

The Descendants of Reeves Howell
Of New Village, Long Island, New York;
Descendant of Richard Howell of Mattituck,
First of the name in the Southold colony

Compiled by Susan Howell Denny

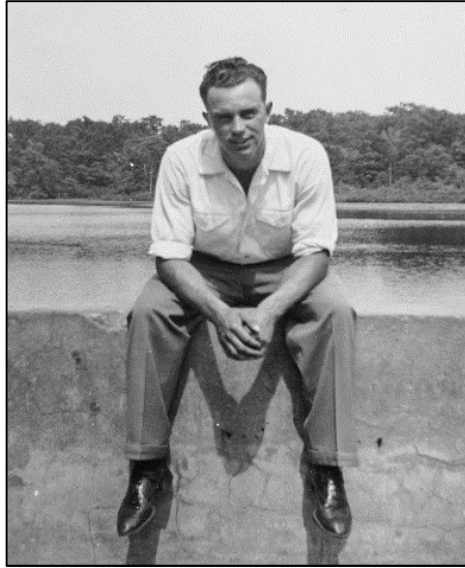

An attempt to revise and continue the historical documentation and research of
the New Village, Reeves Howell family to the Tenth Generation

*Dedicated in loving memory of
William Francis Howell Jr.*



With special thanks and appreciation to Thomas H. Donnelly

Copyright © 2018

Introduction

This endeavor was inspired by my father, William Francis Howell Jr. He was born in Brooklyn, but at the age of two he moved to St. James with his parents, William Francis and Marion W. Howell. The move to St. James was a reconnection with his Long Island, Howell family roots. My father's great grandmother, Carrie E. (Jones) Jewell, once owned the St. James Hotel. William F. Howell Sr., whose father was born in Port Jefferson, became a Constable in St. James and later an officer in the Smithtown Police Department. In 1931, my father was a boy scout there in Troop #7 of St. James. "Bucky" as Dad was called, was a Wildcat as a volunteer fireman with the St. James Fire Department. As a young man, summers were spent as a lifeguard at Long Beach in Smithtown.

How did he get the name Bucky? Well, the story goes that there was a milkman in St. James nicknamed Bucky. As he stopped by my dad's home for delivery, my dad, who was just a tyke, would call out, "Hi, Bucky!". Bucky, the milkman, would repeat the little boy's call with "Hello Bucky!" From then on, Dad was nicknamed Bucky. As a young man, Bucky worked for Virginia Eckels Malone, the notable Smithtown Historian and one time owner of the Smithtown News. Dad was a lifelong nature-lover, he cherished the stars, plants, birds, beaches, etc. He also had great respect for the Native Americans of Suffolk County and shared that with his children.

Before I was born, Dad served in the U.S. Army as a Technical Sergeant for four years. He was stationed in Panama volunteering to perform Chemical Warfare Testing. My parents moved to New Hyde Park on the Nassau/Queens border, to raise us. It's where my dad became a talented career carpenter in New York City. He worked with hand tools and could build anything; from skyscrapers to doll cradles. He built a large cross for our church that was wrapped with chicken wire. The children of the church slipped flowers into the wire on the cross to make a beautiful floral cross for Easter service. Bucky was a kind, cheerful, and loving man who always helped our neighbors in need.

After his death in 1979, he left behind an interesting assortment of genealogical materials that inspired him, but confused me. You see, he was a beginning genealogist upon his retirement in the 70's. He felt, at

first, that perhaps his family connected to the Edward Howell of Southampton family. He had many friends that he corresponded with, including Gelston Howell and Emma Howell Ross, author of *Descendants of Edward Howell (1584-1655) of Westbury Manor, Marsh Gibbon, Buckinghamshire, and Southampton, Long Island, New York*. He visited graveyards all across Suffolk County, collecting photos and gravestone information of any dearly beloved Howells that were found. He always shared what he found with his Howell researching friends. It must have been difficult researching in this manner, but he loved the hunt. As a retired school librarian, I can't imagine researching now without the help of internet databases.

My sister and fellow researcher, Janice Linda Howell Derr, and I know that he stood at the grave of Shepherd Reeves Howell in the New Village Congregational Church Cemetery. It's unfortunate that he was somehow steered in a mistaken, unproved direction before his death. He relied on some correspondence that indicated yet encouraged documentation, that John Davis Howell could possibly be his great, great grandfather. This lead could not demand his attention, since he was moving to sunny Florida, as do many retired New Yorkers. The move would hinder his research and he was not in good health, so the misconnection was accepted and passed on to his children. If only he would have seen his grandfather's death certificate, he could have begun to discover his true past.

That misconnection, which we believed to be true, was what we passed on to Thomas H. Donnelly for his book *A Genealogy of the Family of Richard Howell Of Mattituck, Southold Town, Long Island, New York To Seven Generations*.

It was only until 2014, on the heels of my retirement that my interest in this genealogical pursuit began. By then, many genealogists had determined the proper connection to Shepherd Reeves Howell. For me, it was a relief to discover that John Davis Howell was not in our line, for there was no evidence of the relationship. Indeed, he was a Richard Howell descendent and a cousin, but not our direct ancestor.

Besides the purpose of correcting our direct link, there was quite a bit of information about the siblings of Shepherd Reeves Howell that became available, since Tom Donnelly's book was written. This has been my focus.

After finally completing this project, I will not say that it is without error and imperfections, but at this time, it is what I was able to conclude based on documentation. Please note that in this book, I am using the name Reeves, with an s, since most documents indicate that spelling, but I do believe that his grandfather was a Reeve, based on his will, and that like many names of the time, was slowly altered by recorders.

I have the highest admiration for Thomas H. Donnelly. His fortitude, commitment and perseverance as an author has encouraged me in my effort. In honor of his amazing work, I wish to continue the quest of sharing this information in good spirit to the best of my ability.

Susan Howell Denny

3/27/18

Table of Contents

1.....	Pedigree Chart	
2-10.....	Seventh Generation	
2-3.....	Shepherd Reeves Howell	(1)
3-5.....	Nancy Howell	(2)
5-6.....	William S. Howell	(3)
6.....	Jonah Howell	(4)
7-8.....	Phebe Ann Howell	(5)
8-10.....	Theodore Bartlett Howell	(6)
11-23.....	Eighth Generation	
11-13.....	William Shepherd Howell	(7)
13-15.....	Ann Elizabeth Howell	(8)
15-16.....	Alice Howell	(10)
17-19.....	Sophia Louise Howell	(11)
19-21.....	Florence Lillian Howell	(12)
21-23.....	Theodore Bartlett Howell	(14)
24-34.....	Ninth Generation	
24-26.....	William Francis Howell Sr.	(17)
26-29.....	Warren Shepherd Howell	(19)
29-32.....	Florence Ruth Howell	(20)
32-34.....	Theodore Lawrence Howell	(21)
35-39.....	Index	

Note: Where appropriate and for comparison purposes, the descendant identifying numbers are coupled (in parenthesis) with the descendant identifying numbers from *A Genealogy of the Family of Richard Howell Of Mattituck, Southold Town, Long Island, New York to Seven Generations* by Thomas H. Donnelly

Reeves Howell Pedigree Chart

Generations Six to Ten

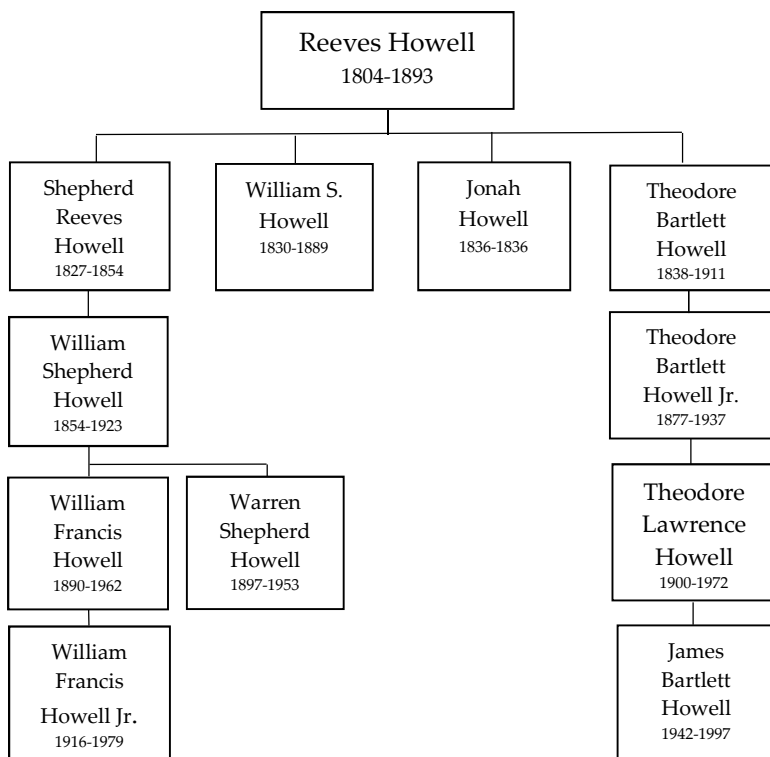

-SEVENTH GENERATION-

1 (747). SHEPHERD REEVES⁷ HOWELL, (Reeves⁶, James⁵) the son of Reeves and Phebe (Gates) Howell, daughter of Samuel and Zibier/Isebiah/Zerviah (poss. Smith) Gates ₁ of Brookhaven, NY. He was born on 25 Aug 1825, died on 8 July 1854 and is buried at the New Village Congregational Church in Lake Grove, Suffolk, NY where his tombstone₂ is inscribed “Shepherd R. Howell | died Jul. 8, 1854 | AE 26yrs. 10mos. 13 days”

Epitaph

Ye friends that weep around my grave

Compose your minds to rest

Prepare with me for sudden death

And live forever blest ₃

In the Fifth Census of the United States 1830, Shepherd Reeve Howell is enumerated as a Male under age 5 with Reeves Howell as Head.₄

In the Sixth Census of the United States 1840, Shepherd Reeves Howell is enumerated as a Male 15 and under 20 with Reeves Howell as Head.₅

In the Seventh Census of the United States 1850, he appears in two locations on two different dates. On August 7, 1850, Town of Brookhaven, listed at Carpenter, age 21, with James M. Bayles, noted Ship Builder and Shipyard owner in Port Jefferson, as Head.₆ On August 21, 1850, Town of Brookhaven, listed as Ship Carpenter, age 23, with Reeves Howell as Head.₇

1. 1810 US Federal Census

2. NYG&BER, XXI, 75 (Apr 1890)

3. Find A Grave Memorial Photo # 62451347

4. 1830 United States Federal Census Brookhaven, Suffolk, NY Series: M19; Roll: 103; Page: 182; FHL #0017163

5. 1840 United States Federal Census Brookhaven, Suffolk, NY Roll: 343; Page: 295; FHL #0017207

6. 1850 United States Federal Census Brookhaven, Suffolk, New York; Roll: M432_601; Page: 228B; Image: 462

7. 1850 United States Federal Census Brookhaven, Suffolk, New York; Roll: M432_601; Page: 166B; Image: 339

Shepherd Reeves Howell probably married Caroline E. Jones, b.1832 d.7 Dec. 1913 of New York, although no marriage documentation has been found. Due to fires, many records during the time period in Brookhaven were lost or destroyed. Caroline E. Jones is listed as wife of James Henry Jewell in 1860 United States Federal Census, with a marriage year of 1860.⁸ According to the Death Certificate of Carrie E. (Jewell) Gould, daughter of Caroline E. Jones Jewell, her mother was named Caroline E. Howell.⁹ Caroline E. Jones is buried in the St. James Episcopal Cemetery, St. James, Suffolk, New York.

Shepherd Reeves Howell and wife Caroline E. Jones¹⁰ were the parents of one child.

+ 7 (899). i. **WILLIAM SHEPHERD⁸ HOWELL**, born in Port Jefferson on 27 July 1854.

2 NANCY⁷ HOWELL, (Reeves⁶, James⁵), daughter of Reeves and Phebe (Gates) Howell. Born about 1829 and died 16 Feb. 1902 in Manhattan.¹¹

Married first to Daniel Van Winkle about 1848. Daniel Van Winkle b.10 Feb. 1821 d. 7 Jan. 1864, served and died in service of the Civil War.¹²

Daniel Van Winkle was in the 15th NY Vol Engineers Co F. Enlisted NYC, May 1861; Corp. Jun 1862; SGT Nov 1862; mustered out with company Jun 1863. PVT 5th Regiment NY Artillery. He enlisted in Brooklyn, Dec 1863; unassigned unit; and then died in a Hospital on Riker's Island of disease. Daniel is buried in Cypress Hills National Cemetery in Brooklyn, N.Y.¹³

8. 1860 United States Federal Census Smithtown, Suffolk, New York; Roll: M653_864; Pg.174 FHL #803864

9. NY State Dept. of Health District no. 5157, DC#32362 St. James, Smithtown, Suffolk Co. NY

10. NYC Death Index DC Wm Shepherd Howell # 18027

11. NYC Death Index DC Nancy Caldwell #5553

12. New York Civil War Muster Roll Abstracts, 1861-1900; Archive Collection #: 13775-83; Box #: 1071; Roll #: 728

13. Registers of Deaths of Volunteers, compiled 1861–1865. ARC ID: 656639. Records of the Adjutant General's Office, 1780's–1917 Record Group 94. National Archives at Washington, D.C.

In the Eighth Census of the United States 1860, Nancy Howell lived in New York City and working as a Tailoress.¹⁴ During that time, according to another Eighth Census of the United States 1860, her two daughters, Adrianna and Emma, resided with her parents, Reeves and Phebe Howell in Brookhaven, Long Island.¹⁵ In yet another Eighth Census of the United States 1860, her son, Daniel Reeves Van Winkle, resided with two of his aunts, sisters of his father, Daniel Van Winkle.¹⁶

Nancy Howell and husband Daniel Van Winkle were the parents of three children.¹⁷

- i **DANIEL REEVES VAN WINKLE** born 24 Oct 1849 in New York. He died 7 Dec 1904 Brooklyn, NY, m: Anna Josephine Fowler, daughter of Thomas Jansen and Anna Fowler, of N.J. b.1858 d.1921. They had two children, Alice Martin (Van Winkle) Stow b.1887 d.1969 and Edith (Van Winkle) Darrow b.1892 d.1979,¹⁸ Daniel Reeves and Anna Van Winkle are buried in Walkill Valley Cemetery, Walden, Orange, NY
- ii **ADRIANNA VAN WINKLE** b.12 Apr 1851 NY, NY d.23 Nov 1920 m: John Fargo of NY b.1840 d.1914,¹⁹ Adrianna and John Fargo are buried in New Village Congregational Church Cemetery, Lake Grove, Suffolk Co. NY

14.1860 United States Federal Census, NY Ward 13 Dis2, New York, New York; Roll: M653_803; Page: 388; FHL#803803

15. 1860 United States Federal Census, Brookhaven, Suffolk, New York; Roll: M653_865; Page: 849; FHL#803865

16. 1860 United States Federal Census, Bergen, Hudson, New Jersey; Roll: M653_694; Page: 941; FHL# 803694

17. 1850 United States Federal Census, Brookhaven, Suffolk, New York; Roll: M432_601; Page: 228B; Image: 462

18. 1900 United States Federal Census, Brooklyn Ward 23, Kings, NY Roll: 1062; Page 15A; Enumeration District: 0413; FHL #1241062

19.1900 United States Federal Census Manhattan, New York, New York; Roll: 1122; Page: 4A; Enumeration District 0918; FHL #1241122

- iii. **EMMA JANE VAN WINKLE** b.1853 d.18 Jan 1905
m.1st: Joseph Hyde Bevan, m.2nd: John Koster²⁰ Emma
Koster is buried in Mount Olivet Cemetery in Masbeth,
Queens, NY.

Nancy Howell married second William Caldwell,²¹ born 23 Oct. 1833 in NYC. He died 17 Jun. 1904 and is buried in Lake Grove, Long Island, NY at the New Village Congregational Church Cemetery.

3 (748). WILLIAM S.⁷ HOWELL (Reeves⁶, James⁵,) the son of Reeves and Phebe (Gates) Howell. Born about 1830 Brookhaven. He died in Jersey City, Hudson County, New Jersey in 1899 and is buried in the Reformed Dutch Church Cemetery in Bergen, New Jersey.²²

In the Sixth Census of the United States 1840, William S Howell is enumerated as a Male 10 and under 15 with Reeves Howell as Head of the family.²³

In the Seventh Census of the United States 1850, William S. Howell was listed as a son, age 20, who lived with his parents, Reeves and Phebe Howell along with brothers Shepherd R. age 23, Theodore B. age 11, and sister Phebe A. age 13. His occupation is listed as a Seaman.²⁴

In the New York State Census of 1855, William S Howell is listed at age 24 along with his sisters, Nancy Van Winkle, Phebe A. Bertram, their husbands and children all lived in New York City Ward 11 in the same dwelling. Listed occupation as a Stage Driver.²⁵

20. New York, New York City Municipal Deaths, 1795-1949, GS Film Number 132409

21. 1860 United States Federal Census, NY Ward 13 District 2, New York, New York; Roll: M653_803; Page: 310; FHL#803803

22. New Jersey, Deaths and Burials Index, 1798-1971 FHL#589315

23. 1840 United States Federal Census Brookhaven, Suffolk, New York; Roll: 343; Page: 295; FHL #0017207

24. 1850 United States Federal Census Brookhaven, Suffolk, New York; Roll: M432_601; Page: 228B; Image: 462

25. Census of the state of New York, for 1855. Microfilm. New York State Archives, Albany, New York.

William married Annie Elizabeth Archibald, daughter of Robert and Elizabeth Archibald of New York, after 1855 and before 1859.

In the Ninth Census of the United States 1870, William Howell is listed at age 38 as a Cartman. He is listed as husband of Ann, age 35, born in NY, lived in the 13th Ward of New York City on Goerlick Street. Listed are two children, Annie 10, Emma 3. Also listed is Ann's mother, Eliza Archibald, age 75.²⁶

In the Tenth Census of the United States of 1880, William S. Howell is listed at age 49 in Jersey City, Hudson Co., New Jersey on Delaware Ave. Wife listed as Annie age 45 with two daughters, Annie age 21 and Alice age 5. William S Howell is listed as a Constable.²⁷

William S. Howell and wife Ann Elizabeth Archibald were the parents of three children.

- + 8. i. **ANN ELIZABETH⁸ HOWELL** b. 16 Jul 1859 NY d. 6 Feb 1940 East Pittsburgh, PA, married in 1877 to Samuel Tyrell of NJ
- 9. ii. **EMMA⁸ HOWELL** b.1868
- + 10. iii. **ALICE⁸ HOWELL** b. 18 Jun 1876 NJ d.10 Oct 1926 in Chicago, Illinois; married in 1898 to Adam Winner of N.J. Alice and Adam Winner are buried at the Waldheim Jewish Cemetery in Chicago.²⁸

4 (749). JONAH⁷ HOWELL (Reeves⁶, James⁵,) the son of Reeves and Phebe (Gates) Howell. Born 18 Apr 1836 and died 25 Nov 1836.²⁹ He is buried in Lake Grove in the New Village Congregational Church Cemetery.

Epitaph: *Josiah / Son of Reeves & Phebe Howell / Died Nov. 25, 1836 aged 7 mos. and 7 days*

26. 1870 United States Federal Census NY Ward 13 District 2 (2nd Enumeration), NY, NY; Roll: M593_1031; Page 31A; FHL# 552530

27. 1880 United States Federal Census Jersey City, Hudson, New Jersey; Roll: 784; FHL #1254784; Page 505A; Enumeration District 034

28. Illinois, Deaths and Stillbirths Index, 1916-1947 FHL #1877896

29. NYG&BR, XXI 75 (Apr 1890)

5 (750). PHEBE ANN⁷ HOWELL (Reeves⁶, James⁵,) the daughter of Reeves and Phebe (Gates) Howell. Born about 1837 in Brookhaven, NY. Phebe Ann married first Charles Bertram b.1831 d.1871, on 28 Mar 1855 and married second John F. Ingraham of Lake Grove. Charles was the son of Sylvanus “Seely” and Betty E. Bertram of Connecticut. John F. Ingraham was the son of Abijah and Maranda (Mead) Ingraham of Lake Grove, Suffolk, NY.

In the Seventh Census of the United States, on 21 Aug 1850, Phebe Ann, age 13, listed as child of Reeves and Phebe Howell. ³⁰

In the Eighth Census of the United States 1860, Phebe Anne, 25 yrs., was the wife of a Hatter from Connecticut named Charles Bertram.³¹

In the Ninth Census of the United States 1870, Phebe Ann lived in Fairfield, Connecticut with her husband Charles Bertram and her son Charles, age 7.³² In historical documents, the name of this Fairfield, Connecticut family was often spelled Bertram, Bartram, Bertum, or Bartrum.

In the Tenth Census of the United States 1880, Phebe Ann, age 43, is widowed and lived in Lake Grove with her father, Reeves Howell age 76 ³³

In the 1900 United States Federal Census, it states that in 1884 Phebe Ann Bertrum age 62, married John F. Ingraham, age 53.³⁴ John F. Ingraham was a 20th Independent Battery NY Light Artillery, Civil War veteran b.1843 d.1921.³⁵ He and Phebe are buried together in Lake Grove, New Village Congregational Church Cemetery.³⁶

30.1850 United States Federal Census Brookhaven, Suffolk, New York; Roll: M432_601; Page: 228B; Image: 462

31.1860 United States Federal Census NY Ward 13 District 2, New York, New York; Roll: M653_803; Page: 310; FHL #803803

32.1870 United States Federal Census Norwalk, Fairfield, Connecticut; Roll: M593_98; Page: 809A; FHL: 5455971900

33.1880 United States Federal Census Lake Grove, Suffolk, NY; Roll: 935; FH Film: 1254935; Page: 165C; Enumeration District: 316

34.1900 United States Federal Census Brookhaven, Suffolk, NY; Roll: 1165; Page: 3B; Enumeration District: 0743; FHL #1241165

35. U.S., Civil War Pension Index: General Index to Pension Files, 1861-1934, 20th Independent Battery, New York Light Artillery

36. Tombstone inscription, New Village Congregational Church Cemetery, Lake Grove, NY

In the 1925 Census, Phebe at 87 yrs. lived with Charles and Eliza Bertrum, her son and daughter in law.³⁷

Charles and Phebe Ann (Howell) Bertrum were the parents of one child:

- i. **CHARLES BERTRAM JR.** b. Nov 1864 d. 5 Jun 1942.³⁸ On 9 May 1885 Charles married Eliza Hoyt, daughter of Alexander and Julia (Benedict) Hoyt of Connecticut, b.1864 d.1942. They had one child, John Forester Bertram³⁹ b. 30 Jul 1886 d. 2 Jan 1971 of South Norwalk, Fairfield, Conn. Charles Bertram is buried in Fairfield Memorial Park, Fairfield, Conn.

6 (751). THEODORE BARTLETT⁷ HOWELL (Reeves⁶, James⁵), the son of Reeves and Phebe (Gates) Howell. Born Oct. 1838 Brookhaven. Married Martha M. Weeks, b.1841 d.1925, daughter of Henry and Sophia (Youngs) Weeks of Connecticut, in 1861.

In the Sixth Census of the United States 1840, Theodore Bartlett Howell is enumerated as a male under the age of 5, with Reeves Howell as Head.⁴⁰

In the Seventh Census of the United States 1850, Theodore Bartlett is age 11, son of Reeves and Phebe Howell.⁴¹

In the Eighth Census of the United States 1860, Theodore Bartlett is age 20, a Boatman, and lived in New Village with his parents, nieces Adrianna and Emma, and his nephew William Shepherd Howell.⁴²

37. New York, State Census, 1925; Election District: 06; Assembly District: 01; City: Brookhaven; County: Suffolk; Page: 5

38. The Long Islander, June 11, 1942, Page 10. Image 10

39. U.S., Social Security Applications and Claims Index, 1936-2007

40. 1840 United States Federal Census Brookhaven, Suffolk, New York; Roll: 343; Page: 295; FHL #0017207

41. 1850 United States Federal Census Brookhaven, Suffolk, New York; Roll: M432_601; Page: 228A; Image: 461

42. 1860 United States Federal Census Brookhaven, Suffolk, New York; Roll: M653_865; Page: 849; FHL #803865

In the Ninth Census of the United States 1870, Theodore Bartlett is listed as 30 yrs., and he is an Oysterman. He lived in Norwalk, Fairfield, Connecticut with his wife, Martha, his daughters, Sophie, Adrianna and Florence, his niece Adrianna Van Winkle, and his nephew William Shepherd Howell.⁴³

In the Tenth Census of the United States 1880, Bartlett Howell was listed as age 40 and a Boatman. He lived in East Setauket, Suffolk Co., NY with his wife Martha 33 yrs. and their children; Louise 16 yrs., Florence 12 yrs., and Theodore B. 8yrs.⁴⁴

In the Eleventh Census of the United States 1900, Theodore was age 62 and an Oysterman in New Haven Connecticut. He lived with his wife, his son Theodore, His daughter-in-law Elizabeth, and his grandson Theodore.⁴⁵

In the Twelfth Census of the United States 1910, Theodore was age 70 in Bridgeport, Connecticut with his wife, his daughter Florence (Howell) Bickford, age 42, and his granddaughter Nellie Bickford, age 21. He worked as a Painter in the Boat Industry.⁴⁶

Captain Theodore Bartlett Howell died on 4 Jun 1911 at the age of 72 in Manhattan, New York.⁴⁷ He is buried on Staten Island at Sailor's Snug Harbor Cemetery, New Brighton, Richmond County (Staten Island), New York.⁴⁸

43. 1870 United States Federal Census Norwalk, Fairfield, Connecticut; Roll: M593_98; Page: 748A; FHL #545597

44. 1880 United States Federal Census East Setauket, Suffolk, New York; Roll: 934; FHF #1254934; Page 63A; Enumeration District 313

45. 1900 United States Federal Census Seymour, New Haven, Connecticut; Roll: 147; Pg. 11A; Enumeration District 0410; FHL 1240147

46. 1910 United States Federal Census Bridgeport, Fairfield, Connecticut; Roll: T624_129; Pg. 4B; Enumeration District 0052; FHL #1374142

47. Cert. #18527 New York, New York, Death Index, 1862-1948

48. Steers Funeral Home records of Snugs at <http://www.rootsweb.ancestry.com/~nyrichmo/cemeteries/SailorsSnugHarborSteers.html>

According to newspaper reports, Captain Bart Howell repaired boats. He repaired the sloop Boston for John H. Bickford of Connecticut. He was a music performer with Bert Underhill. They performed at local gatherings in the Setauket area. He was a fisherman who fished for bay scallops in Peconic Bay on Long Island, New York, 1890-1895.⁴⁹

Primary resource, Florence Ruth⁹ (Howell) Fusi, daughter and caretaker of William Shepherd⁸ Howell, claimed that he sailed across the equator four times during his seafaring career. He also raised his nephew, William Shepherd Howell, from a teen to a young man.⁵⁰

Theodore Bartlett and Martha Howell were the parents of four children:

- + 11. i. **SOPHIA LOUISE⁸ HOWELL** born about 1864, New York, and died 16 Nov 1939 in Manhattan, New York.
- + 12. ii. **FLORENCE LILLIAN⁸ HOWELL** born 15 Jul 1868 in Conn., died 11 May 1952 in Los Angeles, California
- 13. iii. **ADRIANNA⁸ HOWELL** born abt. 7 Jan. 1870
- + 14. iv. **THEODORE BARTLETT⁸ HOWELL JR** born 28 Sept. 1877 in Branford, New Haven, Connecticut.

-END OF SEVENTH GENERATION-

49. Port Jefferson Echo; Sept. 1, 1894 -pg2; June 15, 1895 -pg3; Feb. 9, 1895-pg2 / Suffolk Co. News Feb.1, 1890 -pg2

50. Janice Linda (Howell) Derr

-EIGHTH GENERATION-

7 (899). **WILLIAM SHEPHERD⁸ HOWELL** (Shepherd⁷, Reeves⁶) The son of Shepherd Reeves and Caroline E (Jones) Howell. He was born on 27 July 1854 in the town of Port Jefferson, Suffolk co., NY.⁵¹

William's father died 3 weeks before he was born. He was given up by his mother and raised by his grandparents, Reeves and Phebe Howell. When William became a teen, he lived in Connecticut with his uncle, Theodore Bartlett Howell. Capt. Bart Howell took him on many seafaring journeys. His mother married James Henry Jewell in 1860, but never counted her first son William, as her son in any of her census documentation. Caroline's ancestry remains unconnected although it is possible, based on an 1840 Huntington census report, that she was the daughter of Cold Spring Harbor's Captain Joshua W. Jones.

In the Eighth Census of the United States, 1860, William is 6 years old and lived with his grandparents, Reeves and Phebe Howell in New Village, Brookhaven. His Uncle Theodore Bartlett "Bart" Howell age 20 yrs., lived with him as did two cousins, Adrianna and Emma Jane Van Winkle, ages 9 and 7.⁵²

In the Ninth Census of the United States, 1870, William was 16 yrs. old and lived with his Uncle Bart in Norwalk, Fairfield, Connecticut along with Bart's wife Martha, their three children; Sophia Louise, Florence Lillian, and Adrianna Howell and his cousin Adrianna Van Winkle.⁵³

William Howell and Elizabeth Barter Woolston were married in Manhattan on Jan 17 1887. "Lizzie" was the daughter of James and Emma Louise Bond of Manhattan. His parents are stated as Shepherd R. Howell and Caroline E. Jones on their marriage certificate.⁵⁴

51. Index to New York City Deaths 1862-1948 DC#18027

52. 1860; Census Place: Brookhaven, Suffolk, New York; Roll: M653_865; Page: 849; Family History Library Film: 803865

53. 1870; Census Place: Norwalk, Fairfield, Connecticut; Roll: M593_98; Page: 748B; Family History Library Film: 545597

54. New York City, Compiled Marriage Index, 1600s-1800s #64630; Presb. Hist. Society; Philadelphia, Pennsylvania; Church Registers; Book Title: 1889 - 1910

In the Twelfth Census of the United States, 1900, William was 45 yrs. old and lived with his wife, Lizzie. They had been married 15 years earlier in 1885, and had children listed as William 10 yrs., Warren 3 yrs., Ruth 7 months. Lizzie claimed that she had six children but only three lived. Lizzie's father, James Woolston, age 61, also lived with the family. They lived at 318 Broome St. in Manhattan. William was a Real Estate Agent.⁵⁵

In the Thirteenth Census of the United States, 1910 William lived with his wife, three children, William F., Warren S., Florence Ruth and their grandfather James Woolston. He worked as a janitor in a tenement building. He had six boarders and they lived at 318 Monroe St. He is listed as being born in Port Jefferson and claims both of his parents as being born in Port Jefferson.⁵⁶

In the 1915, New York State Census, William lived with his wife, his son Warren, daughter Ruth and father-in-law James Woolston age 77.⁵⁷

In the Fourteenth Census of the United States, 1920 William was widowed and 67 yrs. old. He lived with his father-in-law, James Woolston age 86 and with his daughter and son-in-law, Ruth and John Fusi. He was a Merchant Policeman who worked on the docks. They all lived at 318 Monroe Street on the lower east side of Manhattan. ⁵⁸

William Shepherd Howell died in Manhattan at the age of 69 yrs. on 30 Jun 1923. He is buried at The Evergreens Cemetery in Brooklyn, New York. His death certificate states his parents as Shepherd R. Howell and Caroline E. Jones.⁵⁹

55. 1900; Census Place: Manhattan, New York, New York; Roll: 1095; Page: 3B; Enumeration District: 0297; FHL microfilm: 1241095

56. 1910; Census Place: Manhattan Ward 7, New York, New York; Roll: T624_1008; Page: 16B; Enumeration District: 0102; FHL microfilm: 1375021

57. Albany, New York; State Population Census Schedules, 1915; Election District: 16; Assembly District: 04; City: New York; County: New York; Page 89

58. 1920; Census Place: Manhattan Assembly District 4, New York, New York; Roll: T625_1191; Page: 2B; Enumeration District: 326

59. United States Census, 1910, database with images, FamilySearch (<https://familysearch.org/ark:/61903/1:1:M5QY-W6S>; accessed 19 February 2018),

William Shepherd and Elizabeth B. Howell were the parents of six children.

15. i. **ADRIANNA⁹ HOWELL** b. 24 Jan 1887, d. 2 Apr 1893
buried in Evergreens Cemetery, Brooklyn⁶⁰
16. ii. **CHILD HOWELL** died before 1900
- + 17. iii. **WILLIAM FRANCIS⁹ HOWELL** b.13 May 1890 d. 8 Aug 1962
18. iv. **EMMA WOOLSTON⁹ HOWELL** b.2 Jun 1895, d.25 Sept 1897 buried in Evergreens Cemetery, Brooklyn⁶¹
- + 19. v. **WARREN SHEPHERD⁹ HOWELL** b. 14 Feb 1897, d. 19 Apr 1953
- + 20. vi. **FLORENCE RUTH⁹ HOWELL** b. 17 Oct 1898, d.17 Dec 1992

8. ANN ELIZABETH⁸ HOWELL (William⁷ Reeves⁶) The daughter of William S. and Ann Elizabeth (Archibald) Howell was born 16 Jul 1859 in New York and died 6 Feb 1940 in East Pittsburgh, Pennsylvania. She's buried at William Penn Memorial Cemetery in Alleghany, Pennsylvania.⁶² Ann married Samuel Tyrell of New Jersey in 1877. ⁶³

In the Ninth Census of the United States 1870, Annie Howell was age 10 and lived with her parents William and Ann Howell and her sister Emma, age 3.⁶⁴

In the Tenth Census of the United States 1880, Annie Tyrell age 21, lived with husband Samuel Terrell age 28, a Switchman, and daughter Josephine age 1. They lived on Delaware Ave. in Jersey City, Hudson Co. New Jersey.⁶⁵

60. Index to New York City births, 1878-1909 # 480490; Index to New York City Deaths 1862-1948 #12307

61. Index to New York City births, 1878-1909 #22391; Index to New York City Deaths 1862-1948 #29367

62. Pennsylvania, Death Certificates, 1906-1964 #14294

63. Index to New York City Marriages, 1866-1937 #1812

64. 1870; Census Place: New York Ward 13 District 2 (2nd Enumeration), New York, New York; Roll: M593_1031; Page: 31A; FHL #552530

65. 1880; Census Place: Jersey City, Hudson, New Jersey; Roll: 784; Page: 505A; Enumeration District: 034

In the Twelfth Census of the United States 1900, Annie Tyrell, age 40, lived with husband Samuel Terrell, age 48 and a Station Inspector, her daughter Josephine, age 20 and her sons William, age 17 and Howard, age 10. They lived on Summit Ave. in Jersey City, Hudson Co. New Jersey.⁶⁶

In the Thirteenth Census of the United States 1910, Annie Tirrell age 50, lived with husband Samuel Terrell age 57 who was a Night Watchman, her sons William, a roofer, age 26 and Howard age 20. They lived on Van Reyken St. in Jersey City, Hudson Co. New Jersey. Four children were born but only three lived.⁶⁷

In the Fourteenth Census of the United States 1920, Anna Tyrell widowed and age 60, lived with her son Howard a railroad brakeman, age 30, his wife Josephine Catherine Singler and their three children, Howard Jr. age 7, Alfred age 6 and Anna age 2. They lived on Boldness Ave. in Jersey City, Hudson Co. New Jersey.⁶⁸

In the Sixteenth Census of the United States 1940, Anna Tyrrell widowed and age 70, lived with her daughter Emma Josephine age 50, 49 year old son-in-law Russell McKinnon a machinist of Maine, and their five children, Anna age 18, Ruth age 15, Cora age 12, Richard H. age 10 and Ethel age 7. They lived on Glosser St. in Jersey City, Hudson Co. New Jersey.⁶⁹

66. 1900; Census Place: Jersey City Ward 9, Hudson, New Jersey; Roll: 979; Page: 2A; Enumeration District: 0142; FHL #1240979

67. 1910; Census Place: Jersey City Ward 9, Hudson, New Jersey; Roll: T624_892; Page: 12A; Enumeration District: 0178; FHL # 1374905

68. 1920; Census Place: Jersey City Ward 11, Hudson, New Jersey; Roll: T625_1047; Page: 7A; Enumeration District: 238

69. 1930; Census Place: East Pittsburgh, Allegheny, Pennsylvania; Roll: 1962; Page: 8A; Enumeration District: 0581; FHL # 2341696

Annie and Samuel Tyrrell were the parents of four children.

- i. **CHILD TYRRELL**
- ii. **JOSEPHINE TYRRELL** born 1 Jul 1879 in New Jersey, died 20 Dec 1962 in Sewickley, Westmoreland, Pennsylvania; married Russell Cate McKinnon born 12 Feb 1881 in Castine, Maine died 1 Jun 1951 in Pinellas, Florida. They had five children; Anna, Ruth, Cora, Richard Henry, and Ethel.⁷⁰
- iii. **WILLIAM TYRRELL** born 1882 in New Jersey and was married to Dorothy M. Lockman. They had three children; Jay Harry, Jenevieve A., and Louis Lockman. They moved to California by 1925, from New Jersey.⁷¹
- iv. **HOWARD ARCHIBALD TYRRELL** born 1890 New Jersey, died Jan 1957 in Pinellas, Florida married to Josephine Catherine Singler. They had five children: Howard, Alfred, Anna, Raymond, and Mary.⁷²

10. ALICE⁸ HOWELL (William⁷ Reeves⁶) was the daughter of William S. and Ann Elizabeth (Archibald) Howell was born 18 Jun 1876 New Jersey and died 10 Oct 1926 in Chicago, Illinois.⁷³

Alice married Adam Winner of N.J. on 19 Jul 1898.⁷⁴ Alice and Adam Winner are buried at the Waldheim Jewish Cemetery in Chicago. Adam was born 10 Oct 1875 in Brooklyn, NY. He died 20 Apr 1916 in Panama Park, Duval Co., FL.

70. 1930; Census Place: East Pittsburgh., Allegheny, Penn.; Roll: 1962; Page: 8A; Enumeration District: 0581; FHL microfilm: 2341696

71. 1930; Census Place: Glendale, Los Angeles, California; Roll: 127; Page: 8A; Enumeration District: 0957; FHL microfilm: 2339862

72. 1930; Census Place: Secaucus, Hudson, New Jersey; Roll: 1357; Page: 13B; Enumeration District: 0359; FHL microfilm: 2341092

73. Illinois, Deaths and Stillbirths Index, 1916-1947 #1877896

74. New Jersey, Marriage Records, 1670-1965 #000495718

In the Tenth Census of the United States 1880, Alice was 5 years old and lived in Jersey City, Hudson County, New Jersey on Delaware Ave. with her parents and her sister Annie.⁷⁵

In the Eleventh Census of the United States 1900, Alice lived with her husband, Adam and her two sons, Warren and Elmer. Three children were born, two lived. They lived on Iver Street in Jersey City, Ward 9, Hudson, New Jersey.⁷⁶

In the Twelfth Census of the United States 1910, Alice and Adam Winner, a salesman, lived with their son, Elmer age 16, on Mercer Street in Jersey City Ward 4, Hudson, New Jersey. Of three children, only Elmer, an apprentice blacksmith, lived.⁷⁷

In the Thirteenth Census of the United States 1920, Alice was widowed and lived with her son Elmer and his wife Julia on Ocean Ave. Jersey City Ward 8, Hudson, New Jersey. Alice claims her mother, Annie Elizabeth (Archibald) Howell, was born in Scotland.⁷⁸

Alice E. and Adam Winner were the parents of three children.

- i. **CHILD WINNER**
- ii. **ELMER NICHOLSON WINNER** born 31 Mar 1894 and was married to Julia M. Costello. He died on 2 Nov 1953.⁷⁹ Elmer and Julia Winner had one son, Warren E. Winner, born 1934. In 1940, Elmer was an Engineer.⁸⁰
- iii. **WARREN WINNER** born 1899, died before 1910

75. 1880; Census Place: Jersey City, Hudson, New Jersey; Roll: 784; Page: 505A; Enumeration District: 034

76. 1900; Census Place: Jersey City Ward 9, Hudson, New Jersey; Roll: 979; Page: 14A; Enumeration District: 0143; FHL #1240979

77. 1910; Census Place: Jersey City Ward 4, Hudson, New Jersey; Roll: T624_890; Page: 8A; Enumeration District: 0114; FHL # 1374903

78. 1920; Census Place: Jersey City Ward 8, Hudson, New Jersey; Roll: T625_1045; Page: 6B; Enumeration District: 186

79. U.S., Social Security Applications and Claims Index, 1936-2007

80. 1940; Census Place: Jersey City, Hudson, New Jersey; Roll: m-t0627-02404; Page: 2B; Enumeration District: 24-123

11. SOPHIA LOUISE⁸ HOWELL (Theodore⁷, Reeves⁶) was the daughter of Theodore Bartlett and Martha (Weeks) Howell. She was born about 1864 in New York and died Feb 1942 in Brooklyn, New York .⁸¹

Sophia Louise Howell married Oscar Jayne in Setauket, Suffolk, New York on 15 Oct 1884.⁸²

In the Ninth Census of the United States 1870, Sophia, age 7, lived with her parents, Theodore Bartlett and Martha Howell, her sisters Florence and Adrianna, and her cousins Adrianna Van Winkle and Shepard (William Shepherd) Howell. They lived in Norwalk, Fairfield, Connecticut. ⁸³

In the Tenth Census of the United States 1880, Sophia Louise was age 16 and lived with her parents and two sisters in East Setauket, Suffolk, New York.⁸⁴

In the Twelfth Census of the United States 1900, Louise S. Jayne lived with her husband, Oscar Jayne, farmer, and their four children Forest S., age 14, Henry R. age 12, Arthur V. age 9, and Marian age 5 in Brookhaven, Suffolk, NY.⁸⁵

In the Thirteenth Census of the United States 1910, Louise S. Jayne lived with Oscar Jayne, Teamster for a farm, and three children, Henry, a house carpenter, Arthur who was a teamster for a private family, and Marion. They lived on Old Field Rd. in East Setauket, Suffolk, New York.⁸⁶

81. New York, Death Index, 1880-1956, The County Review page 9 – Feb 26 1942

82. New York, County Marriage Records, 1847-1849, 1907-1936 #New York, County Marriage Records, 1847-1849, 1907-1936, Presbyterian Historical Society; Philadelphia, Pennsylvania; Church Registers; Book Title: Register, 1797-1903; Accession Number: VAULT BX 9211 .N71733 P72 v.2

83. 1870; Census Place: Norwalk, Fairfield, Connecticut; Roll: M593_98; Page: 748A; Family History Library Film: 545597

84. 1880; Census Place: East Setauket, Suffolk, New York; Roll: 934; Page 63A; Enumeration District 313

85. 1900; Census Place: Brookhaven, Suffolk, New York; Roll: 1165; Page: 10B; Enumeration District: 0739; FHL microfilm: 1241165

86. 1910; Census Place: Brookhaven, Suffolk, New York; Roll: T624_1081; Page: 10A; Enumeration District: 1344; FHL microfilm: 1375094

In the Fourteenth Census of the United States 1920, Louise S. and her husband Oscar lived on the West Side of Mill Pond in Setauket with their daughter Marion H. age 24, who worked as a typist in a shipyard. Oscar worked as a laborer in a rubber factory.⁸⁷

In the Fifteenth Census of the United States 1930, Louise was widowed and lived on Halsey St. In Brooklyn, New York with her daughter Marion H. Rakow, son-in-law, Leslie Rakow, and her 7 yr. old grandson, Malcolm. Leslie was a linotype operator. Marion was an operator at a lithograph company.⁸⁸

In the Sixteenth Census of the United States 1940, Louise, age 76, remained in Brooklyn with her daughter's family. Marion was age 46, Leslie was age 42 and worked in the printing business. Grandson Malcolm was age 17.⁸⁹

Louise Jayne is buried in Cedar Hill Cemetery, Port Jefferson, New York.⁹⁰

Louise and Oscar Jayne were the parents of four children.

- i. **FORREST STEPHEN JAYNE** was born 25 May 1885 in Brooklyn and died in Alameda, California on 24 Apr 1957. He is buried In Monroe, New York. He married Floy Smith on 19 Jan 1910. They had one son, Lloyd Smith Jayne b.1910 d.1996.⁹¹
- ii. **HENRY REEVES JAYNE** was born 15 Aug 1887 in Port Jefferson, Suffolk, New York. He died July 1982 in Stony Brook, Suffolk, New York. He was married to Mary Louise Rick. They had two sons, Leslie Irving Jayne b.1915 d.2000 and Elliot Willard Jayne b.1919. d.1994.⁹²

87. 1920; Census Place: Brookhaven, Suffolk, New York; Roll: T625_1268; Page: 2A; Enumeration District: 162

88. 1930; Census Place: Brooklyn, Kings, New York; Roll: 1535; Page: 11B; Enumeration District: 0417; FHL microfilm: 2341270

89. 1940; Census Place: New York, Kings, New York; Roll: m-t0627-02612; Page: 4B; Enumeration District: 24-2508

90. The County review, (Riverhead, NY) 1903-1950; Feb 26, 1942 page 9

91. Albany, NY; State Pop Census Schedules, 1915; Election District 03; Assembly District: 01; City: Nunda; County: Livingston; Page: 06

92. 1930; Census Place: Brookhaven, Suffolk, New York; Roll: 1650; Page: 1A; Enumeration District: 0026; FHL microfilm: 2341384

- iii. **ARTHUR VAUGHN JAYNE** was born 12 May 1890 in Setauket, Suffolk, New York and died May 1968 in Selden, Suffolk, New York. He was married to Catherine F. Mohlmann 1898-1982. They had three children: Dorothea Virginia Jayne b.1916 d.1992, Alvin Vaughn Jayne b.1921 d.1990, and Donald Forest Jayne b.1927 d.1997.⁹³
- iv. **MARION H JAYNE** was born 9 Nov 1884 in Setauket and died in East Quogue, Suffolk County, New York in Feb 1982. She was married to Leslie Rakow b.1898 d.1970. They had a son, Malcom Jayne Rakow b.1922 d.1996 Marion is buried in the Union Cemetery in Sayville, New York.⁹⁴

12. FLORENCE LILLIAN⁸ HOWELL (Theodore⁷, Reeves⁶) was born 15 Jul 1867 in Connecticut, died 11 May 1952 in Los Angeles, California.⁹⁵ She is buried in Inglewood Park Cemetery in Los Angeles, California.

In the Ninth Census of the United States 1870, Florence Howell, age 2, lived with her parents, Theodore Bartlett and Martha Howell, her sisters Sophia and Adrianna. They lived in Norwalk, Fairfield, Connecticut.⁹⁶

In the Tenth Census of the United States 1880, Florence, age 12, lived with her sister (Sophia) Louise and her brother Theodore B. Her parents were listed as Bartlett and Martha Howell.⁹⁷

93. 1930; Census Place: Old Field, Suffolk, New York; Roll: 1650; Page: 2A; Enumeration District: 0020; FHL microfilm: 2341384

94. 1940; Census Place: Brookhaven, Suffolk, New York; Roll: m-t0627-02784; Page: 10B; Enumeration District: 52-47

95. California, Death Index, 1940-1997 [database on-line]. Provo, UT, USA: Ancestry.com Operations Inc, 2000.

96. 1870; Census Place: Norwalk, Fairfield, Connecticut; Roll: M593_98; Page: 748A; Family History Library Film: 545597

97. 1880; Census Place: East Setauket, Suffolk, New York; Roll: 934; Page: 63A; Enumeration District: 313

In the Twelfth Census of the United States 1900, Florence age 32, lived with her husband Fred Bickford age 36 and her daughter Nellie age 12 in Woonsocket, Rhode Island. Fred worked as a cutter in a rubber mill. Florence is listed as having two children with only one that lived. She and her husband had been married for 13 years.⁹⁸

In the Thirteenth Census of the United States 1910, Florence Bickford age 42, was widowed. She lived with her parents, Theodore and Martha Howell along with her 21 year old daughter, Nellie Bickford.⁹⁹

In the Fourteenth Census of the United States 1920, Florence L. age 52, lived with her second husband, Frank Reeve age 62 and born in New York, and with her mother Martha Howell age 72. They lived in Brooklyn at 263 Halsey Street. Frank was a collector for a ferry company.¹⁰⁰

In the New York State Census 1925, Frank H. and Florence L. Reeve lived on Throop Ave. in Brooklyn. Frank was a ferryman.¹⁰¹

In the Fifteenth Census of the United States 1930, Florence lived with Frank age 72. They lived on Middle Country Rd. in Brookhaven. Frank was retired.¹⁰²

In the Sixteenth Census of the United States 1940, Florence lived with her married daughter, Nellie Merritt and her husband Claude H. Merritt and their 3 children.¹⁰³

98. 1900; Census Place: Woonsocket Ward 3, Providence, Rhode Island; Roll: 1512; Page: 11B; Enumeration District: 0177; FHL # 1241512

99. 1910; Census Place: Bridgeport, Fairfield, Connecticut; Roll: T624_129; Page: 4B; Enumeration District: 0052; FHL microfilm: 1374142

100. 1920; Census Place: Brooklyn Assembly District 17, Kings, New York; Roll: T625_1171; Page: 9B; Enumeration District: 1071

101. New York State Archives; Albany, New York; State Population Census Schedules, 1925; Election District: 15; Assembly District: 17; City: Brooklyn; County: Kings; Page: 14

102. 1930; Census Place: Brookhaven, Suffolk, New York; Roll: 1650; Page: 15B; Enumeration District: 0029; FHL microfilm: 2341384

103. 1940; Census Place: Los Angeles, Los Angeles, California; Roll: m-t0627-00396; Page 4B; Enumeration District: 60-1054

Florence and Fred Bickford were the parents of one child.

- i. **NELLIE LOUISE BICKFORD** was born 25 May 1888 in Port Jefferson, Suffolk Co., New York and died in Los Angeles, California on 15 Jul 1966.¹⁰⁴ About 1918, Nellie married Claude Henry Merritt, born in Iowa on 4 Mar 1897. He died 1 Nov. 1977 in Covina, Los Angeles, California.¹⁰⁵ They had two sons; William F. Merritt born 1919 died 1945 (died in Okinawa, Japan- PFC, 32 Infantry, 7 Inf. Div. WWII).¹⁰⁶ and Earl F. Merritt born 1921 died 1986. Earl was married to Annie Mildred Scammel b.1923 of Canada and died in Seal Beach, California in 2004.¹⁰⁷ All but possibly Earl's wife, are buried in Inglewood Park Cemetery in Los Angeles, California.

14. THEODORE BARTLETT⁸ HOWELL JR (Theodore⁷, Reeves⁶) was born 28 Sept 1877 in Branford, New Haven, Connecticut. He died in San Francisco at the U.S. Marine Hospital on 13 Feb 1937.¹⁰⁸

Theodore Bartlett Howell Jr. married Elizabeth McCarty of Setauket 30 Sept 1899.¹⁰⁹

In the Tenth Census of the United States 1880, Theodore Bartlett Howell Jr was 8 years old and lived in East Setauket, NY, with his parents, Bartlett and Martha M Howell and with his sisters Louise and Florence.¹¹⁰

104. U.S., Social Security Applications and Claims Index, 1936-2007 [database on-line].

105. 1920; Census Place: Bridgeport Ward 4, Fairfield, Connecticut; Roll: T625_175; Page: 2B; Enumeration District: 22

106. Applications for Headstones for U.S. Military Veterans, 1925-1941. Microfilm publication M1916, 134 rolls. ARC ID: 596118

107. Beneficiary Identification Records Locator Subsystem (BIRLS) Death File. Washington, D.C.: U.S. Dept. of Veterans Affairs.

108. California, Death Index, 1905-1939, Certificate #1672

109. Presbyterian Historical Society; Philadelphia, Pennsylvania; Church Registers; Book Title: Register, 1868-1934; Accession Number: VAULT BX 9211 .N71733 P72 v.3

110. 1880; Census Place: East Setauket, Suffolk, New York; Roll: 934; Page: 63A; Enumeration District: 313

In the Twelfth Census of the United States 1900. Theodore Jr. lived in Seymour, New Haven, Connecticut with his parents, his wife Elizabeth and his son Theodore L. Howell.¹¹¹

In the Thirteenth Census of the United States 1910, Theodore Jr. lived in Beacon Falls, New Haven, Connecticut with his wife Elizabeth and son Lawrence Howell. Theodore Jr. was a Rubber Worker in a factory.¹¹²

In 1917 Theodore B. Howell Jr. applied for a U.S. Seaman's Protection Certificates.¹¹³

Theodore B. Howell Jr. registered for the Draft of WWI on 25 Sep 1918.¹¹⁴

In the Fourteenth Census of the United States 1920, Theodore Jr., age 41, lived in Manhattan Assembly District 12, New York, New York on East 18th St. He lived with his wife and son Theodore Lawrence Howell age 18. Theodore was a Steward on a Steamship.¹¹⁵

In the 1925 New York State Census, Theodore Jr. is listed as a Chief Steward on a Steamer. His son, Theodore L. Howell is listed as attending Art School. Elizabeth is listed as Housewife.¹¹⁶

In the Fifteenth Census of the United States 1930 Theodore Jr. lived with wife and son in Manhattan, New York, New York on West 178th Street. He was a Steamship Steward.¹¹⁷

111. 1900; Census Place: Seymour, New Haven, Connecticut; Roll: 147; Page: 11; Enumeration District: 0410; FHL # 1240147

112. 1910; Census Place: Beacon Falls, New Haven, Connecticut; Roll: T624_136; Page: 10B; Enumeration District: 0328; FHL # 1374149

113. U.S., Applications for Seaman's Protection Certificates, 1916-1940

114. U.S., World War I Draft Registration Cards, 1917-1918 [database on-line]. Provo, UT, USA: Ancestry.com Operations Inc, 2005.

115. 1920; Census Place: Manhattan Assembly District 12, New York, New York; Roll: T625_1206; Page: 3B; Enumeration District: 857

116. New York State Archives; Albany, New York; State Population Census Schedules, 1925; Election District: 25; Assembly District: 23; City: New York; County: New York; Page: 18

117. 1930; Census Place: Manhattan, New York, New York; Roll: 1579; Page: 9B; Enumeration District: 1094; FHL microfilm: 2341314

Theodore Bartlett Howell Jr. was also a pantry man (cook) on many notable steamships. There are numerous passenger lists of him from about 1920 to 1936, traveling to Havana, San Diego, Los Angeles and San Francisco. He sailed to San Francisco on the Pennsylvania in October 1936, was hospitalized when he got there and never returned home to New York. He passed away in San Francisco and was buried there in Olivet Memorial Park.¹¹⁸

In the Sixteenth Census of the United States 1940, Widowed Elizabeth (McCarty) Howell lived in Manhattan on East 175th St. with a married couple and worked as a WPA seamstress in New York City.¹¹⁹ She moved to Chilmark, Dukes, Massachusetts, on Martha's Vineyard after 1940, as did her son, Theodore Lawrence Howell. Her death and burial record indicates her changed location.¹²⁰

Theodore Bartlett and Elizabeth Howell Jr. were the parents of one son.

- + 21. i. **THEODORE LAWRENCE HOWELL** was born 5 May 1900 and died 8 Jan 1972.

-END OF THE EIGHTH GENERATION-

118. *ibid.*, 107

119. 1940; Census Place: New York, New York, New York; Roll: m-t0627-02676; Page: 7A; Enumeration District: 31-2097

120. Town and City Clerks of Massachusetts. Massachusetts Vital and Town Records.

- NINTH GENERATION -

17 (1288). **WILLIAM FRANCIS⁹ HOWELL** (WILLIAM⁸, SHEPHERD⁷) The son of William Shepherd and Elizabeth Barter (Woolston) Howell was born in Manhattan 13 May 1890.¹²¹ At 8 mos. old, he was baptized 18 Jan 1891 at All Saints Church in New York City.¹²²

In the Twelfth Census of the United States 1900, William Francis Howell, age 10, lived with his parents William S. (age 46) and Lizzie (age 29) Howell along with siblings Warren, age 3, and Ruth, age 7 mos.. His Grandfather, James Woolston, age 61, lived with the family at 318 Monroe St. Manhattan, NY. Lizzie had 6 children with 3 children who lived.¹²³

In the Thirteenth Census of the United States 1910, William was 19 and lived with his parents, his brother Warren, sister Florence Ruth and grandfather James M. Woolston at 318 Monroe St. in Manhattan with 6 boarders. William Francis Howell was an electrician while his father was a janitor for the tenement.¹²⁴

William Francis Howell married Marion Wilhelmina Reehl, daughter of William and Mary (Gathman) Reehl. She was born 30 July 1896 of Brooklyn, New York on 10 June 1914 at All Saint's Church in Manhattan.¹²⁵

In the New York State Census of 1915, William lived with his wife Marion on 95 Floyd St. in Brooklyn, New York.¹²⁶

On 5 June 1917, William registered for WWI draft. He had blue eyes, chestnut hair, tall with a medium build. He was married to Marion with one son and lived at 95 Floyd St in Brooklyn. He worked as a clerk for Cayey Cigars at 152 Water St in Manhattan.¹²⁷

121. New York, New York, Extracted Birth Index, 1878-1909 cert. #5026 S

122. The Episcopal Diocese of New York Church Records, 1767-1970

123. 1900; Census Place: Manhattan, New York, New York; Roll: 1095; Page: 3; Enumeration District: 0297; FHL microfilm: 1241095

124. 1910; Census Place: Manhattan Ward 7, New York, New York; Roll: T624_1008; Page: 16B; Enumeration District: 0102; FHL#1375021

125. The Episcopal Diocese of New York Church Records, 1767-1970

126. New York State Archives; Albany, New York; State Population Census Schedules, 1915; Election District: 07; Assembly District: 06; City: New York; County: Kings; Pg. 46

127. U.S., World War I Draft Registration Cards, 1917-1918

In the Fourteenth Census of the United States 1920, William age 29 lived with his wife, Marion Reehl age 23, and his son William Jr. age 3, on First Street in Smithtown, Suffolk County, New York. William was a bolter in a shipyard.¹²⁸ They lived in the small hamlet of St. James. Some of the closest shipyards were in Port Jefferson, birthplace of William's father, William Shepherd Howell.

In the Fifteenth Census of the United States 1930, William lived with wife, Marion, his two children, William and Marion along with his father-in-law, William Reehl (Rühl was the original spelling)). William was a Watchmen at an estate and he owned his home at 398 Second Ave in St. James, NY on Long Island.¹²⁹

In the Sixteenth Census of the United States 1940, William was a Bay Constable in St. James. He lived there with his wife Marion, and two children William age 23 and Marion age 19.¹³⁰

William Francis Howell Sr. registered for WWII in St. James, Suffolk, New York on April 25, 1942. He was age 52 and lived on 1st Ave. in St. James. His wife was Marion Howell. He worked for the Town of Smithtown as a policeman. He was 5'7¾" tall with blue eyes, black/gray hair and weighed 185 lbs.¹³¹

William died on 18 Aug 1962 and is buried at St. James United Methodist Church Cemetery, St. James, Suffolk, New York.¹³² His wife Marion, who died 18 May 1975, is buried at his side.

128. 1920; Census Place: Smithtown, Suffolk, New York; Roll: T625_1269; Page: 5B; Enumeration District: 135

129. 1930; Census Place: Smithtown, Suffolk, New York; Roll: 1652; Page: 16B; Enumeration District: 0112; FHL # 2341386

130. 1940; Census Place: Smithtown, Suffolk, New York; Roll: m-t0627-02788; Page: 4B; Enumeration District: 52-155

131. The National Archives at St. Louis; St. Louis, Missouri; World War II Draft Cards (Fourth Registration) for the State of New York; Record Group Title: Records of the Selective Service System, 1926-1975; Record Group Number: 147; Box or Roll #285

132. New York State Health Department, Genealogical Research Death Index, 1957-1963 cert #68821

William Frances and Marion Howell were the parents of two children.

- i. **WILLIAM FRANCIS¹⁰ HOWELL JR** was born 21 Oct 1916 in Brooklyn, New York. On March 1942 He married Alice Birkel, daughter of Leonard and Emma Ottilda (Franz) Birkel of St. James. Alice was born 16 Jun 1919 in Queens. They had three daughters and lived in Queens, New York. William, Sgt. US Army WW II,¹³³ died in Sarasota, Florida on 7 May 1979¹³⁴ and Alice died there too on 28 Jan 1994.¹³⁵ Both are buried in St. James, New York at the St. James United Methodist Church.¹³⁶
- ii. **MARION¹⁰ HOWELL** was born 21 Sep 1920 in St. James, Suffolk, New York. On 1945, Marion married Merritt “Bud” H. Deutzman, son of Lawrence and Cora (Hallock) Deutzman of Smithtown. Bud was born 7 Aug 1920 in Flushing, Queens. They had one son and lived in Smithtown, New York. Marion died in Smithtown on 26 Nov 1997¹³⁷ and Merritt, US Army WW II,¹³⁸ died in Northport, Suffolk, New York on 1 Apr 1993.¹³⁹ Both are buried at the St. James Episcopal Church in St. James, New York.¹⁴⁰

19 (1289).WARREN SHEPHERD⁹ HOWELL (WILLIAM⁸, SHEPHERD⁷) The son of William Shepherd and Elizabeth Barter (Woolston) Howell was born in Manhattan 14 Feb 1897.¹⁴¹ At 5 weeks old, he was baptized 21 Mar 1897 at All Saints Church in New York City.¹⁴²

133. U.S., World War II Army Enlistment Records, 1938-1946

134. Florida Death Index, 1877-1998

135. Number: 095-12-3593; Issue State: New York; Issue Date: Before 1951

136. U.S., Find A Grave Index, 1600s-Current

137. Number: 051-16-9025; Issue State: New York; Issue Date: Before 1951

138. U.S., World War II Army Enlistment Records, 1938-1946

139. U.S., Social Security Applications and Claims Index, 1936-2007

140. U.S., Find A Grave Index, 1600s-Current

141. New York City Births, 1891-1902; Title: Births Reported in February, 1897; Cert. #: 8172

142. The Episcopal Diocese of New York Church Records, 1767-1970

In the Twelfth Census of the United States 1900, Warren Shepherd Howell, age 3, lived with his parents William S. and Lizzie Howell and siblings William and Ruth. Grandfather James Woolston lived with the family at 318 Monroe St. Manhattan, NY.¹⁴³

In the Thirteenth Census of the United States 1910, Warren was 13 and lived with his parents, his brother William, sister Florence Ruth and grandfather, James M. Woolston at 318 Monroe St. in Manhattan with 6 boarders.¹⁴⁴

In the 1915 New York State Census, Warren lived with his parents, his sister and his grandfather. They lived at 314 Monroe Street. Warren worked as a Printer.¹⁴⁵

In a New York Abstract of WWI Service, Warren Shepherd Howell, age 20, is shown to have enlisted at Fort Slocum in May of 1917. He was a Private in Medical Service as an ambulance driver and was discharged on 20 Feb 2019.¹⁴⁶

Warren Shepherd Howell, age 21, married Gertrude Leissner, daughter of Harry and Theresa (Zehl) Leissner. Gertrude was age 18 yrs. old on her marriage date of 11 Sep 1918 in Brooklyn, New York.¹⁴⁷

In the Fourteenth Census of the United States 1920, Warren, age 23, lived with his wife Gertrude, age 20, on Goodwin Place in Brooklyn, New York. They had one roomer. Warren worked as a Chauffeur.¹⁴⁸

In the 1925 Census of New York State, Warren lived in Richmond Hill, Queens New York on 124th St. with his wife, Gertrude age 25 and their 6 year old daughter Lois G. Warren was a Railroad Helper.¹⁴⁹

143. Ibid; 122

144. Ibid; 123

145. New York State Archives; Albany, New York; State Population Census Schedules, 1915; Election District: 16; Assembly District: 04; City: New York; County: New York; Page: 89

146. New York State Abstracts of World War I Military Service, 1917–1919. Adjutant General's Office. Series B0808. New York State Archives, Albany, New York.

147. New York, New York, Extracted Marriage Index, 1866-1937 cert #10626

148. 1920; Census Place: Brooklyn Assembly District 20, Kings, New York; Roll: T625_1177; Page: 10A; Enumeration District: 1306

149. New York State Archives; Albany, New York; State Population Census Schedules, 1925; Election District: 06; Assembly District: 04; City: N. Y.; County: Queens; Pg. 2

In the Fifteenth Census of the United States 1930, Warren and wife Gertrude lived with their two daughters, Lois, age 9 and Dolores, age 2. They lived at 111-29, 147th St. South Ozone Park, Queens, New York. Warren was a Chauffeur in the Coal Industry.¹⁵⁰

In the Sixteenth Census of the United States 1940. Warren S. Howell, age 43, lived with his wife Gertrude, age 40, and daughters Dolores age 12 and Naomi, age 7. They lived in Queens, New York at 155-15 on 116th Ave. Warren worked as a Construction Foreman.¹⁵¹

On his WWII Draft Registration Card dated 27 Apr 1942, Warren is listed as being 45 years old. He lived at 172-01 Baisley Rd in Queens, New York. He worked at the Woodrow Wilson Vocational School in Queens. He was 5'7", weighed 172 lbs. with brown eyes and brown hair. He had 3 broken fingers on both hands.¹⁵²

Warren Shepherd Howell died 19 Apr 1953. He is buried at Mt. Olivet Cemetery, Maspeth, Queens, New York.¹⁵³ Gertrude (Leissner) Howell died in New York on 2 Feb 1971.

Warren Shepherd and Gertrude Howell were the parents of four children.

- i. **LOIS GERTRUDE¹⁰ HOWELL** was born 21 Jun 1920 in Brooklyn, New York. She married James Frederick "Fred" Hansen, son of James Frederick and Louise (Hutter) Hansen Sr. of Queens, New York. Fred was born 29 Jan 1916. They had two children and lived in Queens.

150. 1930; Census Place: Queens, Queens, New York; Roll: 1599; Page: 13A; Enumeration District: 1180; FHL microfilm: 2341334

151. 1940; Census Place: New York, Queens, New York; Roll: m-t0627-02744; Page: 5A; Enumeration District: 41-1262

152. The National Archives at St. Louis; St. Louis, Missouri; Record Group Title: Records of the Selective Service System, 1926-1975; Record Group Number: 147

153. U.S., Headstone Applications for Military Veterans, 1925-1963 [database on-line]. Provo, UT, USA: Ancestry.com Operations, Inc., 2012.

- Lois died in Ronkonkoma, New York on 6 Jun 1974¹⁵⁴ and Fred died in Stony Brook, New York on 23 Nov 1998.¹⁵⁵ They are both buried in Pinelawn Cemetery in Farmingdale, New York.¹⁵⁶
- ii. **VIOLA¹⁰ H. HOWELL** was born 15 Jul 1921¹⁵⁷ and died in New York City of Scarlet Fever about 1924.
 - iii. **DOLORES ELIZABETH¹⁰ HOWELL** was born 18 Apr 1928 in Queens, New York. Dolores married Robert Joseph McAuley, son of Thomas and Anna (Whelan) McAuley of Queens, New York. Robert was born 27 May 1927 in New York. They had two children. Dolores died 15 Mar 2006 in New Jersey¹⁵⁸ and Robert, PFC US Army WW II, died in New Jersey on 25 Nov 1998.¹⁵⁹ They are buried at Brig. Gen. Wm. C. Doyle Veterans Memorial Cemetery in Burlington Co. New Jersey.¹⁶⁰
 - iv. **NAOMI THERESA¹⁰ HOWELL** was born 26 Aug 1932 in Queens, New York. She married Ernest Geiger, son of John and Rose (May) Geiger of Queens, New York. Ernest was born 28 Aug 1925 in New York. They had one son. Naomi died 25 Nov 2013¹⁶¹ and Ernest, AMM2 US Navy WW II, died 9 Feb 1999. They are buried in Calverton National Cemetery in Calverton, Suffolk, New York.¹⁶²

20 (1290). FLORENCE RUTH⁹ HOWELL (WILLIAM⁸, SHEPHERD⁷) The daughter of William Shepherd and Elizabeth Barter (Woolston) Howell was born in Manhattan 17 Oct 1898. ¹⁶³

In the Twelfth Census of the United States 1900, Ruth Howell, age 3, lived with his parents William S. and Lizzie Howell along with brothers William and Warren and her Grandfather James Woolston at 318 Monroe St. Manhattan, NY.¹⁶⁴

154. Number: 079-16-0947; Issue State: New York; Issue Date: Before 1951

155. Number: 084-12-3800; Issue State: New York; Issue Date: Before 1951

156. Personal Communication 1981/ Florence Ruth Howell

157. New York, New York, Birth Index, 1910-1965 Certificate #5413

158. U.S., Social Security Applications and Claims Index, 1936-2007

159. U.S. Department of Veterans Affairs BIRLS Death File, 1850-2010

160. U.S., Find A Grave Index, 1600s-Current

161. U.S., Social Security Death Index, 1935-2014

162. National Cemetery Administration. U.S. Veterans' Gravesites, ca.1775-2006

163. NYC Births, 1891-1902; Title: Births Reported 1898. Manhattan; Certificate #: 41337

164. Ibid; 122

In the Thirteenth Census of the United States 1910, Florence Ruth was 11 yrs. old. She lived with her parents, her brothers William and Warren, and grandfather James M. Woolston at 318 Monroe St. in Manhattan.¹⁶⁵

In Manhattan, on 17 Dec 1919, Florence R. Howell married John Constantine Fusi,¹⁶⁶ born 15 Feb 1893, who was a former Military Police Officer in the Army between Mar 1918 and May 1919.¹⁶⁷ John Fusi was the son of Pietro and Maria (Ratelinni) Fusi, Italian immigrants.¹⁶⁸

In the Fourteenth Census of the United States 1920, Ruth lived with her husband, John Fusi, her father William S. Howell, and her grandfather James Woolston. They lived on Monroe Street in Manhattan, on the lower east side of New York.¹⁶⁹

In the 1925 New York State Census, Ruth lived with her husband John and three sons, John, James and William. Husband John worked as a Policeman.¹⁷⁰

In the Fifteenth Census of the United States 1930, Ruth, age 28, lived with her husband John, age 37, sons, John, age 10, James, age 7 and William, age 6, and their daughters Ruth, age 4, and Theresa, age 2. Husband John was a Patrolman with the Police Dept. They lived at 111-61 147th St. in Queens, New York.¹⁷¹

In the Sixteenth Census of the United States 1940, Ruth lived with her husband John, sons John, James, William and Peter, and daughters Ruth, Theresa. They lived at the same address of 1930. Husband John Fusi worked as a Policeman in the Police Dept.¹⁷²

165. Ibid; 123

166. New York, New York, Extracted Marriage Index, 1866-1937 cert #5699

167. New York, Abstracts of World War I Military Service, 1917-1919

168. 1910; Census Place: Manhattan Ward 4, New York, New York; Roll: T624_1005; Page: 18B; Enumeration District: 0020; FHL microfilm: 1375018

169. Ibid; 58

170. New York State Archives; Albany, New York; State Population Census Schedules, 1925; Election District: 52; Assembly District: 05; City: New York; Queens; Pg. 34

171. 1930; Census Place: Queens, Queens, New York; Roll: 1599; Page: 12B; Enumeration District: 1180; FHL microfilm: 2341334

172. 1940; Census Place: New York, Queens, New York; Roll: m-t0627-02744; Page: 3A; Enumeration District: 41-1247D

Florence Ruth (Howell) Fusi died 17 Dec 1982 in Orange County, California.¹⁷³ Her husband John Fusi died 22 Sep 1987¹⁷⁴

John Constantine and Florence Ruth (Howell) Fusi were the parents of six children.

- i. **JOHN C. FUSI JR**, a NYC policeman, was born 25 Jul 1920 and died in Flushing, Queens, New York on 6 Jun 1975. John was married to Lillian Brown, daughter of John and Lydia (Dulaney) Brown of Queens. Lydia Dulaney was a descendant of Benjamin Tasker Dulaney, personal friend of George Washington. Lillian was born 21 Nov. 1915. They had one son. John served in the U.S. Army as an Amphibian Engineer with a service date of 23 Jan 1943 and is buried at the Long Island National Cemetery in Farmingdale, New York.¹⁷⁵
- ii. **JAMES EDWARD FUSI** was born 4 Jun 1922 at his Uncle William's house in St. James, New York. James was married to Jeanette Perry. He died 13 Jul 1996 and is buried in a veteran's grave Calverton National Cemetery, Calverton, Suffolk Co., New York. James was a Coxswain on a Task Force in the US Navy during WW II ¹⁷⁶
- iii. **WILLIAM HOWELL FUSI** was born 20 Nov 1923 in Hamilton Beach, New York and died in Apoka, Orange Co., Florida on 21 Oct 2005.¹⁷⁷ In 1948, he married Regina Bartoszak¹⁷⁸ born 18 Nov 1925 and died June 1984.¹⁷⁹ He was a Private in the Air Corp during WWII¹⁸⁰

173. State of California. California Death Index, 1940-1997. Sacramento, CA, USA: State of California Department of Health Services, Center for Health Statistics.

174. 111-20-0484; Issue State: New York; Issue Date: Before 1951 SS Death Index

175. National Cemetery Administration. U.S. Veterans' Gravesites, ca.1775-2006

176. U.S., Social Security Applications and Claims Index, 1936-2007

177. U.S., Social Security Applications and Claims Index, 1936-2007

178. New York City Municipal Archives; New York, New York; Queens #6304

179. 094-14-5917; Issue State: New York; Issue Date: Before 1951

180. U.S., Social Security Applications and Claims Index, 1936-2007

- iv. **RUTH ELIZABETH FUSI** born in New York 22 Jan 1926, died 9 May 2013 and is buried at Good Shepherd Cemetery, Huntington Beach, Orange co. California.¹⁸¹ She married Robert G. Whitehead, born in Conn. 15 Jun 1915 died 22 Mar 2003, in Los Angeles 28 Aug 1959.¹⁸² They had one son.
- v. **THERESA ANN FUSI** was born in New York on 10 Sep 1927 and married Thomas Reeves I, who was born in Colorado 1924 and died Aug 1981, in New York on 6 Jun 1946.¹⁸³ They had six children.
- vi. **PETER FRANCIS FUSI** was born 12 Sep 1938 and died in Huntington Beach, California on 20 Jun 2001¹⁸⁴ married in 1958 to Rose Borello,¹⁸⁵ born 14 Sep 1941, died in Garden Grove, Ca. 9 Oct 2007.¹⁸⁶

21. THEODORE LAWRENCE⁹ HOWELL (THEODORE JR⁸, THEODORE⁷) The son of Theodore Bartlett and Elizabeth (McCarty) Howell Jr. born 5 May 1900 in Seymour, Conn.¹⁸⁷

In the Twelfth Census of the United States 1900, At 1 month old, Theodore Lawrence lived with his parents Theodore and Elizabeth Howell, and his grandparents, Theodore and Martha Howell in Seymour, New Haven, Conn..¹⁸⁸

In the Thirteenth Census of the United States 1910, Lawrence Howell lived in Beacon Falls, New Haven, Connecticut with his parents. He was 9 years old.¹⁸⁹

181. U.S., Find A Grave Index, 1600s-Current

182. California Department of Health and Welfare. California Vital Records

183. New York City Municipal Archives; New York, New York; Queens

184. SS Number: 130-28-3158; Issue State: New York; Issue Date: 1953-1954

185. New York City Municipal Archives; New York, New York; Queens #7753

186. U.S., Social Security Death Index, 1935-2014

187. SS #: 029-14-8108; Issue State: Massachusetts; Issue Date: Bef. 1951

188. 1900; Census Place: Seymour, New Haven, Connecticut; Page: 11; Enumeration District: 0410

189. 1910; Census Place: Beacon Falls, New Haven, Connecticut; Roll: T624_136; Page: 10B; Enumeration District: 0328; FHL microfilm: 1374149

In May 1918 Theodore Lawrence Howell registered for WWI draft. He was age 18 and lived at 243 E 18th St in Manhattan, New York. Theodore was medium height and build with brown hair and eyes. He worked as a Clerk at the American Woolen Company in Manhattan.¹⁹⁰

In the Fourteenth Census of the United States 1920, Theodore L Howell, age 18, lived at 243, East 18th Street in Manhattan. New York with his parents. He worked as a Clerk for a Silk Importer.¹⁹¹

In the New York State Census for 1925, Theodore lived with his parents at 609 W178th St. in Manhattan, New York. He attend Art College. ¹⁹²

In the Fifteenth Census of the United States 1930, Theodore L Howell, age 29, lived at 609 W 178th St. with his parents in Manhattan, New York. He was a Designer of Lighting Fixtures. ¹⁹³

Theodore Lawrence Howell married Nell Brownhill Lavender, daughter of English immigrants James and Harriet (Brownhill) Lavender of Connecticut, in Bridgeport, Connecticut on 23 Sep 1933.¹⁹⁴

In the Sixteenth Census of the United States 1940, Theodore, age 39, lived with his wife Nell, age 30, in Queens, New York. He is a Designer with 4 years of college who worked in the Architect Field and his wife Nell is a Secretary for a Real Estate company. ¹⁹⁵

190. New York; Registration County: Suffolk; Roll: 1818993; Draft Board: 2

191. 1920; Census Place: Manhattan Assembly District 12, New York, New York; Roll: T625_1206; Page: 3B; Enumeration District: 857

192. New York State Archives; Albany, New York; State Population Census Schedules, 1925; Election District: 25; Assembly District: 23; City: New York; County: New York; Page: 18

193. 1930; Census Place: Manhattan, New York, New York; Roll: 1579; Page: 9B; Enumeration District: 1094; FHL microfilm: 2341314

194. <http://www.ctatatelibrarydata.org/marriage-records/> Conn. Vital Records Index of Marriages, 1897-1968

195. 1940; Census Place: New York, Queens, New York; Roll: m-t0627-02752; Page: 5A; Enumeration District: 41-1744

Theodore Lawrence Howell and his wife Nell moved to Martha's Vineyard after 1940. Theodore brought his widowed mother with him. Theodore Lawrence Howell died in Oak Bluffs, Massachusetts on 8 Jan 1972.¹⁹⁶ Nell remarried and died in Oak Bluffs on 17 Jul 2000.¹⁹⁷

Theodore Lawrence and Nell Brownhill (Lavender) Howell had one son.¹⁹⁸

- i. **JAMES BARTLETT¹⁰ HOWELL** was born in Boston, Massachusetts in 20 Jan 1942.¹⁹⁹ James married and he and his wife had two daughters. James died 22 Jun 1997.

-END OF NINTH GENERATION-

**TENTH GENERATION males,
William Francis¹⁰ Howell Jr. and James Bartlett¹⁰ Howell,
end the male pedigree of the Reeves⁶ Howell line.**

196. Massachusetts, Death Index, 1970-2003

197. Massachusetts, Death Index, 1970-2003

198. U.S., Social Security Applications and Claims Index, 1936-2007

199. U.S., Social Security Applications and Claims Index, 1936-2007

INDEX

ARCHIBALD
 Ann Elizabeth 6, 13
 Elizabeth 6
 Robert 6
 BARTOSZAK
 Regina 32
 BAYLES
 James B. 2
 BENEDICT
 Julia 8
 BERTRAM
 Betty E. 7
 Charles Jr. 7, 8
 Charles Sr. 7, 8
 Elizabeth (Hoyt) 8
 John Forester 8
 Phebe Ann (Howell) 5, 7, 8
 Sylvanus 7
 BEVAN
 Emma Jane (Van Winkle) 5, 8,
 11
 Joseph Hyde 11
 BICKFORD
 Florence Lillian (Howell) 9-
 11, 17, 19-21
 Fred 20
 John H. 10
 Nellie 9, 20, 21
 BIRKEL
 Alice 26
 Emma Ottlida (Franz) 26
 Leonard 26
 BORELLO
 Rose 32
 BOND
 Emma Louise 11
 BROWN
 John 31
 Lillian 31
 Lydia (Dulaney) 31
 CALDWELL
 Nancy (Howell) Van Winkle 3-5
 William 5
 COSTELLO
 Julia 16
 DARROW
 Edith (Van Winkle) 4
 DEUTZMAN
 Cora (Hallock) 26
 Lawrence 26
 Marion (Howell) 25, 26
 Merritt 26
 DULANEY
 Lydia 31
 Benjamin Tasker 31
 FARGO
 Adrianna (Fargo) 4, 8, 9, 11, 17
 John 4
 FOWLER
 Anna 4
 Anna Josephine 4
 Thomas Jansen 4
 FRANZ
 Emma Ottlida 26
 FUSI
 Florence Ruth (Howell) (20) 12,
 13, 24, 27, 30, 31
 James Edward 30, 31, 32
 Jeanette (Perry) 32
 John Constantine 12, 30, 31
 John C. Jr. 30, 31
 Lillian (Brown) 31
 Maria (Ratelinni) 30
 Peter Francis 31, 32
 Pietro 30
 Regina (Bartoszak) 32
 Rose (Borello) 32
 Ruth Elizabeth 31, 32
 Theresa Ann 31, 32
 William Howell 30, 31, 32
 GATHMAN
 Mary 24
 GATES
 Phebe 2-8, 11
 Samuel 2
 Zibier/Isebiah/Zerviah 2
 GEIGER
 Ernest 29
 John 29
 Rose (May) 29
 Naomi Theresa (Howell) 28, 29
 GOULD
 Carrie E. (Jewell) 3
 HALLOCK
 Cora 26
 HANSEN
 James Frederick "Fred" Jr. 28, 29

- James Frederick Sr. 28
 Lois Gertrude (Howell) 27, 28
 Louise (Hutter) 28
- HOWELL
- Adrianna (13) 9-11, 17, 19
 Adrianna (15) 13
 Alice (10) 6, 15, 16
 Alice (Birkel) 26
 Ann Elizabeth (Archibald) 6, 15
 Ann Elizabeth (8) 6, 13, 14, 15
 Caroline E. (Jones) 3, 11, 12
 Dolores Elizabeth 28, 29
 Elizabeth Barter (Woolston) 11-13, 24, 26, 27, 30
 Elizabeth (McCarty) 21-23, 33
 Emma (9) 6, 8
 Emma Woolston (18) 13
 Florence Lillian (12) 9-11, 17, 19-21
 Florence Ruth (20) 12, 13, 24, 27, 30, 31
 Gertrude (Leissner) 27, 28
 James 2, 3, 5-8
 James Bartlett 34
 Jonah (4) 6
 Lois Gertrude 27, 28, 29
 Marion 25, 26
 Marion Wilhelmina (Reehl) 24-26
 Martha (Weeks) 8, 9, 11, 17, 19-21, 33
 Nancy (2) 3-5
 Naomi Theresa 28, 29
 Nell Brownhill (Lavender) 34
 Phebe (Gates) 2-8, 11
 Phebe Ann 5, 7, 8
 Reeves 2-8, 11, 13, 15, 17, 19, 21
 Shepherd Reeves (1) 2, 3, 5, 11, 12, 24, 26, 30
 Sophia Louise (11) 9-11, 17-19, 21
 Theodore Bartlett Jr. (14) 9, 10, 19, 21-23, 33
 Theodore Bartlett Sr. (6) 5, 8-11, 17, 19-21, 33
 Theodore Lawrence (16) 22, 23, 33, 34
 Viola H. 29
- Warren Shepherd (19) 12, 13, 23, 26-28, 30
 William Francis Jr. 25, 26
 William Francis Sr. (17) 12, 13, 24-27, 30
 William S. (3) 5, 6, 13
 William Shepherd (7) 3, 8-13, 17, 24-27, 30
- HOYT
- Eliza 8, 9
 Alexander 8
 Julia (Benedict) 8
- HUTTER
- Louise 28
- INGRAHAM
- Abijah 7
 John F. 7
 Maranda (Mead) 7
 Phebe Ann (Howell) 5, 7
- JAYNE
- Alvin Vaughn 19
 Arthur Vaughn 17, 19
 Catharine (Mohlman) 19
 Forest Stephen 17, 18
 Donald Forest 19
 Dorothea Virginia 19
 Elliot Willard 18
 Floy (Smith) 18
 Henry Reeves 17, 18
 Leslie Irving 18
 Lloyd Smith 18
 Marion H. 17, 18, 19
 Mary Louise (Rick) 18
 Oscar 17, 18
 Sophia Louise (Howell) (11) 10, 11, 17-19
- JEWELL
- Caroline E. (Jones) 3, 11-12
 Carrie E. 3
 James Henry 2, 11
- JONES
- Caroline E. 3, 11-12
 Joshua W. 11
- KOSTER
- John 5
 Emma Jane (Van Winkle) 5, 8, 11
- LAVENDER
- Nell Brownhill 34
 Harriet (Brownhill) 34

	James 34		Florence Lillian (Howell) 9-11, 17, 19-21
LEISSNER	Gertrude 27, 28	REEVES	Thomas I 32
	Harry 27		Theresa Ann (Fusi) 31, 32
	Theresa (Zehl) 27	RICK	Mary Louise 18
LOCKMAN	Dorothy M. 15	SCAMMEL	Anna Mildred 21
MAY	Rose 29	SINGLER	Josephine Catherine 14
McAULEY	Anna (Whelan) 29	SMITH	Floy 18
	Dolores Elizabeth (Howell) 28, 29	STOW	Alice Martin (Van Winkle) 4
	Robert Joseph 29	TYRRELL	Alfred 14
	Thomas 29		Ann Elizabeth (Howell) (8) 6, 13-15
McCARTY	Elizabeth 21-23, 33		Anna 14, 15
McKINNON	Russell Cate 15		Dorothy M. (Lockman) 15
	Ruth 15		Howard Archibald 14, 15
	Anna 15		Howard Jr. 14, 15
	Cora 15		Jay Harry 15
	Richard Henry 15		Jenvieve A. 15
	Ethel 15		Josephine 13-15
	Emma Josephine (Tyrrell) 14, 15		Jos. Catherine (Singler) 14
MEAD	Maranda 7		Louis Lockman 15
MERRITT	Claude Henry 20, 21		Mary 15
	William F. 21		Raymond 15
	Earl F. 21		Samuel 6, 13-15
	Anna Mildred (Scammel) 21		William 14, 15
	Nellie (Bickford) 9, 20, 21	UNDERHILL	Bert 10
MOHLMAN	Catherine F. 19	VAN WINKLE	Adrianna 4, 8, 9, 11, 17
PERRY	Jeanette 32		Alice Martin 4
RAKOW	Leslie 18, 19		Anna Josephine (Fowler) 4
	Malcom Jayne 18, 19		Daniel 3, 4
	Marion (Jayne) 17-19		Daniel Reeves 4
RATELINNI	Maria 30		Edith 4
REEHL	Marion Wilhelmina 24, 25		Emma Jane 5, 8, 11
	Mary (Gathman) 24		Nancy (Howell) 3, 4, 5
	William 24, 25	WASHINGTON	George 31
REEVE	Frank 20	WEEKS	Henry 8
			Martha 8, 9, 11, 17, 19, 20, 22, 33

	Sophia (Youngs) 8		Julia (Costello) 16
WHELAN			Warren E. 16
	Anna 29		Warren 16
WHITEHEAD		WOOLSTON	
	Robert G. 32		Elizabeth Barter 11-13, 23, 27, 30
	Ruth Elizabeth (Fusi) 31, 32		Emma Louise (Bond) 11
WINNER			James 11, 12, 23, 27, 30
	Adam 6, 15, 16	YOUNGS	
	Alice (Howell) (10) 6, 15, 16		Sophia 8
	Elmer Nicholson 16	ZEHL	
			Theresa

