

INTERMENT RECORDS AND LOT DIAGRAM BOOKS

Cedar Hill Cemetery, Port Jefferson, LI, NY

“Combination Interment Record Book”

Book Two Jan 1953- 1987

This book was originally a large ledger. Each page was approximately 10" X 16."

The best way to read this file is to change the "View Options" in adobe after you open the file.

Page 1 and page 2 should be viewed side by side. Page 1 to the left and page 2 to the right. Page 3 and page 4 etc. You will see there is some overlapping in the scanning.

To Set the page layout of an open PDF to see two pages at a time, side by side, choose View from the menu bar > Page Display > Two-Up.

RECORD OF INTERMENTS

FORM NO. 6

NUMBER OF INTERMENT	NAME	PLACE OF BIRTH	LATE RESIDENCE	AGE			SEX	SOCIAL STATE	DATE OF DEATH			CAUSE OF DEATH	DATE OF INTERME	
				YEARS	MONTHS	DAYS			YEAR	MONTH	DAY		YEAR	MONTH
1203	Gover, Alfred E.		De Bary, Fla.	67			M	W	1953	1	7	Arteriosclerosis	1953	1
1204	Tecartin, Caroline W.	Port Jefferson, N.Y.	Port Jefferson, N.Y.	91	8	15	F	W	1953	1	13	Heart Disease	"	1
1205	Jayne, Ambrose W.	Brooklyn, N.Y.	Port Jefferson, N.Y.	65	7	18	M	W	"	1	17	"	"	1
1206	Saxton, Mabel	Port Jefferson, N.Y.	Center Moriches, N.Y.	83	9	24	F	W	"	1	31	Pulmonary Edema	"	2
1207	Blanes, Rose Julie		H. Pierce, Fla.	66			F	W	"	2	5		"	2
1208	Holt, Francis A.	Maine	Jelip, N.Y.	60	2	10	M	W	"	2	5	Cerebral Hemorrhage	"	2
1209	Hond, Ida Leek		Middletown, N.Y.	85			F	W	"	2	19	Coronary Occlusion	"	2
1210	Bayles, Sarah Isabella	Hempstead, N.Y.	Port Jefferson, N.Y.	96	1	3	F	W	"	2	23	Broncho-Pneumonia	"	2
1211	Hulse, Charles E.	Port Jefferson, N.Y.	"	77	6	25	M	W	"	2	24	Peripheral Pulmonary Collapse	"	2
1212	Mickens, Isabel	New York, N.Y.	Central Jelip State Hospital	86	3	6	F	W	"	2	28	Broncho-Pneumonia	"	3
1213	Van Kesteren, William Douglas		Millwood State School	1	3		M	W	"	3	2		"	3
1214	Meekers, Addie F.	New York City	Port Jefferson, N.Y.	88	9	13	F	W	"	2	10	Cerebral Hemorrhage	"	2
1215	Elsie Robinson	E. Setauket	Port Jefferson, N.Y.	62	3	3	F	W	"	3	13	Glomerulonephritis	"	3
1216	John J. Fisher	Brooklyn, N.Y.	Mt. Sinai, N.Y.	65	7	27	M	W	"	3	20	Prostate Metastasis	"	3
1217	Effie Brake		Bayside Gardens	78			F	W	"	4	2		"	4
1218	Alfred Vernon Hoffman	Hading River, N.Y.	Babylon, N.Y.	72	11	3	M	W	"	4	18	Angina Pectoris	"	4
1219	Lizzie Jayne		Kings Park	83		6	F	W	"	4	25	Arteriosclerotic heart disease	"	4
1220	Thomas E. Brewster	Port Jefferson, N.Y.	Port Jefferson, N.Y.	—	9	25	M	W	"	4	29	Psychic depression	"	5
1221	Laura Ring Terrell	New Jersey	Hempstead, N.Y.	71	3	26	F	W	"	5	4	Arteriosclerotic Glomerulonephritis	"	5
1222	Robinson, Clare	E. Setauket, N.Y.	Port Jefferson	62	3	3	F	W	"	3	13		"	3
1222	Dolgerson, Alida M.	Northport, N.Y.	Setauket, N.Y.	79	6	28	F	W	"	6	1	Cerebrovascular accident	"	6
1223	Hond Frank M.	New York City	Kings Park	66	8	2	M	W	"	6	5	Arteriosclerotic Heart Disease	"	6
1224	Loper, Mary Emaline	E. Setauket, N.Y.	Port Jefferson	93	7	18	F	W	"	6	8	Coronary occlusion	"	6

1953 to 1953

RECORD OF INTERMENTS

12

DATE OF INTERMENT			PLACE OF INTERMENT		LOT BOOK PAGE	LOCATION	GRAVE FEE	NAME OF UNDERTAKER	NEAREST RELATIVE OR FRIEND	REMARKS
YEAR	MONTH	DAY	SECTION	LOT						
1953	1	12	H	48	92			Cons. to O. B. Davis, Inc., Port Jefferson, N.Y.		
"	1	16	I	61	114	old Brown Book		" " " " " "		
"	1	21	H	22	110	old Brown Book	205	" " " " " "		BEOW. Brown Lot
"	2	2	4-H	192	173	old Book		" " " " " "		
"	2	9	8-E	72A	111			" " " " " "		
"	2	9	5-I	77N	110	N.B.		" " " " " "		
"	2	24	4-H	80 1/2	361	old Brown Book		W. Posten, Atlantic Highlands, N.J.		Edith Hand + Annida Wick
"	2	26	4-H	130	281	old Book		O. B. Davis, Inc., Port Jefferson, N.Y.		
"	2	27	4-H	151	175	old Book		" " " " " "		
"	3	2	4-H	195	173	old Book		" " " " " "		
"	3	5	5-I	23	64	old Book		" " " " " "		
"	2	12	5-I	117 1/2				336		336 old Book
"	3	16	5-I	117	98			" " " " " "		
"	3	23	4-H	195	173	old Book	30-55	" " " " " "		
"	4	6	2-E	3	98			Jarchild Sons Inc.		
"	4	21	5-H	26	127	old Book		Charles E. Metzger, Babylon, N.Y.		
"	4	28	4-H	94	138	old Book		O. B. Davis, Inc., Port Jefferson, N.Y.		
"	5	1	4-H	83	55	old Book		" " " " " "		
"	5	7	1-D	28	91	old Book		Arthur White Swearingen Co., N.Y.		
"	3	16	5-I	117						
"	6	4	5-I	48	147	old Book		Russell Hawkins, Smithtown, N.Y.		
"	6	9	1-D	37	110	N.B.		O. B. Davis, Port Jefferson, N.Y.		
"	6	10	1-A	30	185	old Book		O. B. Davis		

RECORD OF INTERMENTS

FORM NO. 6

	NUMBER OF INTERMENT	NAME	PLACE OF BIRTH	LATE RESIDENCE	AGE			SEX	SOCIAL STATE	DATE OF DEATH			CAUSE OF DEATH
					YEARS	MONTHS	DAYS			YEAR	MONTH	DAY	
n	1225	Thayer, Herbert Spencer	Turkey	Islip, N.Y.	81	0	5	M	W	1953	6	13	Carcinoma of right lung
n	1226	Brown, George A.	Port Jefferson	Port Jefferson	72	0	13	M	W	"	6	15	Cerebral Hemorrhage
n	1227	Sickensen, Raymond L.	Port Jefferson	Port Jefferson	69	7	20	M	W	"	6	30	Coronary Occlusion
n	1228	Hartman, Caroline <small>also from Florence</small>	New York	Kings Park	73	8	22	F	W	"	6	30	Generalized Arteriosclerosis
n	1229	Clarke, Richard	New York	Port Jefferson	63	3	10	M	W	"	7	14	Chronic Emphysema
n	1230	Burke, Howard	Port Jefferson	Albany, N.Y.	62	3	25	M	W	"	7	15	Madame Hematipia
n	1231	Tonjes, Genevive		Brooklyn, N.Y.	44			F	W	"	7	19	
n	1232	Terrell, Oscar J.	Morristown, N.J.	Cape May, N.J.	48	9	4	M	W	"	8	2	Coronary Thrombosis
n	1233	Read, Walter H.	Flushing, N.Y.	Brightwaters, N.Y.	77	9	25	M	W	"	8	12	Coronary Sclerosis
n	1234	McCormell, Robert	Port Jefferson	Port Jefferson	-	-	4 hrs	M	W	"	8	13	Prematurity
n	1235	Reeve, Sarah	No information		97			F	W	"	8	15	Arterio Sclerotic
n	1236	Winters, Charles	Germany	Brookhaven	61	9	2	M	W	"	8	13	Pulmonary Embolism
n	1237	Baldwin, Arthur	Port Jefferson Sta.	Port Jefferson Sta.	67	5	21	M	W	"	8	27	Acute Myocardial Infarct
n	1238	Baby girl Murphy	Port Jefferson	Port Jefferson	0	0	0	F	W	"	9	9	Stillborn
n	1239	Whiteman, Baby girl	"	"	0	0	0	F	W	"	9	9	"
n	1240	Crumb, Baby girl	"	"	0	0	0	F	W	"	9	8	"
n	1241	Tutthill, Llewellyn A.	"	Mt Kisco, N.Y.	95	7	22	M	W	"	9	10	Arterio Sclerosis
n	1242	Skedmore, Nettie B.	"	Saybrook	89	10	9	F	W	"	9	11	Sclerosis Myocardial
n	1243	Wyckoff, John A.	Brooklyn, N.Y.	Huntington N.Y.	59	2	29	M	W	"	9	12	Infarction
n	1244	Bogart, Morris B.		Hookneck, N.J.	76			M	W	"	9	15	information
n	1245	Kempster, Harry	England	Brookhaven, N.Y.	93	9	8	M	W	"	9	15	Sclerosis Myocardial
n	1246	Sealey, George	New York	Port Jefferson	80	7	11	M	W	"	9	30	Infarction
n	1247	McCormell, Oriatt	No information	136 W 4th St N.Y. City	55	-	-	M	W	"	10	8	information

Old Book 1933-1953

#2 2

RECORD OF INTERMENTS

DATE OF INTERMENT			PLACE OF INTERMENT		LOT BOOK PAGE	LOCATION	GRAVE FEE	NAME OF UNDERTAKER	NEAREST RELATIVE OR FRIEND	REMARKS
YEAR	MONTH	DAY	SECTION	LOT						
1953	6	16	Sing. End.	102	100	Sing. End		O. B. Davis, Inc. Port Jefferson, N.Y.		
"	6	18	4-H	21	151	old Book		"		
"	7	2	2-E	25	111	N. Book		(also old Brown Book #48)		Half on 2 - Half on 25
"	7	2	2-E	49	124	old Book		"		
"	7	17	2-L	112	126	old Book		"		
"	7	18	4-H	22	N.B. 110			"		Geo. W. Brown Ltd
"	7	22	4-H	1	96	N.P.		George Klanges		
"	8	6	1-D	28	91	old Book		Thomas F. Dalton	Hecksville, N.Y.	
"	8	15	5-I	119	98	N. 15		Sydney J. Sullivan	Bay Shore, N.Y.	
"	8	14	N.E. Corner	#160	OK			O. B. Davis, Inc. Port Jefferson, N.Y.		
"	8	19	I-102 1/2	131	old Brown Book			C. H. Goodspeed & O. B. Davis, Inc.	Hartford, Conn.	Funeral R. Dessen 48 Congress St., Hartford, Conn.
"	8	19	Single Grave	Eng. Sec 105	OK			O. B. Davis, Inc.		
"	8	29	I-49	136	old Book			"		
"	9	10	4-H	77	108			"		
"	9	10	4-H	168	134	old Book		"		
"	9	10	N.E. Corner	161	OK			"		
"	9	12	1-C	14	121	old Brown Book		"		
"	9	14	1-C	37	154	old Book		"		
"	9	16	4-H	172	161	old Book		A. L. Jacobson Jr.		
"	9	17	I	27	61	old Book		O. B. Davis, Inc.		Funeral Home, Port Jefferson
"	9	18	2-F	23	101	old Book		"		
"	10	7	N.E. Corner	162	OK			"		
"	10	12	Single Grave	Eng. Sec 106	OK			"		
			Double Depth							From Funeral Service at 148 E 74th St. N.Y.C.

RECORD OF INTERMENTS

FORM NO. 6

NUMBER OF INTERMENT	NAME	PLACE OF BIRTH	LATE RESIDENCE	AGE			SEX	SOCIAL STATE	DATE OF DEATH			CAUSE OF DEATH	DATE YEAR
				YEARS	MONTHS	DAYS			YEAR	MONTH	DAY		
2	1248 Atkins, George	England	Port Jefferson, N.Y.	74	0	23	M	W	1953	10	17	Cerebral Thrombosis	1953
2	1249 Darling, Agnes Jane	New York	" "	85	10	4	F	W	1953	10	26	Sen. Arterio Sclerosis	1953
2	1250 Anagnost, Apostles	Greece	" "	71	about		M	W	1953	11	1	Cerebral Hemorrhage	1953
2	1251 Ford, Mary Elizabeth	New York	" "	78	1	3	F	W	"	11	3	Fractured neck	"
2	1252 Browning, Charles W.	" "	" "	70	4	20	M	W	"	11	5	Arterio Sclerosis Coronary	"
2	1253 Skidmore, Sadie S	(No information)	Balsam, Mass	95	11		F	W	"	11	17	Thrombosis	"
2	1254 Hughes, Winifred S	Stonew, N.Y.	Port Jefferson Sta.	55	3	3	M	W	"	11	23	Generalized Corinonketosis	"
2	1255 Sabubert, Virginia Snyder	Port Jefferson	Los Angeles Calif	39	-	-	F	W	"	11	28	No information	"
2	1256 Smith, Louise Adams	Maine	Tomball Brookhaven	77	6	22	F	W	"	12	9	Cerebral Hemorrhage	"
2	1257 Lee, Clarence D	New York	Port Jefferson	85	9	16	M	W	"	12	21	Cerebral Hemorrhage	"
2	1258 Blydenburgh, George	New York	Kings Park, N.Y.	74	3	8	M	W	"	12	24	"	"
2	1259 Layland, Marjorie	England	Port Jefferson N.Y.	57	11	6	F	W	"	12	26	Pulmonary Congestion & Edema	"
2	1260 Wheeler, Millard J.	New York	Muller Place, N.Y.	59	11	5	M	W	"	12	29	Myocardial Insufficiency	1954
2	1261 Hulse, Charles Elbert	" "	Port Jefferson N.Y.	86	9	28	M	W	"	12	30	Cerebral Thrombosis	1954
2	1262 Jacobsen, Anna H	No information	Brooklyn, N.Y.	48	-	-	F	W	1954	1	5	No information Myocardial	"
2	1263 PETO, Joseph Edward	" "	Tombally, N.Y.	75	-	-	M	W	1954	1	12	Insufficiency	"
2	1264 PENTLER, ERWIN	Michigan	Hempstead	64	2	27	M	W	1954	1	22	"	"
2	1265 WHEELER, HAROLD D	New York	Port Jefferson N.Y.	63	7	27	M	W	"	1	27	"	"
2	1266 TRIMIRKA, Anna	Scotland	" "	50	6	13	F	W	"	2	9	Cerebral Hemorrhage	"
2	1267 VAMVAKIDES, Baby Boy	Port Jefferson	" "	0	0	0	M	W	"	2	26	Still Born	"
2	1268 BARTON, LILLIAN	No information	K.C. Hospital Brooklyn	92			F	W	"	3		No information	"
2	1269 DERRY, Elizabeth Melvonn	New York	El Cajon, San Diego Calif	45	-	-	F	W	"	3	10	Pulmonary Tuberculosis	"
2	1270 LAWSON, Baby Girl	Port Jefferson	Port Jefferson	0	0	0	F	W	"	3	28	Still Born	"

Old Book 1933-1953

RECORD OF INTERMENTS

CAUSE OF DEATH	DATE OF INTERMENT			PLACE OF INTERMENT		LOT BOOK PAGE	LOCATION	GRAVE FEE	NAME OF UNDERTAKER	NEAREST RELATIVE OR FRIEND	REMARKS
	YEAR	MONTH	DAY	SECTION	LOT						
cerebral embolism	1953	10	20	F	41	133	old Book		O. B. Davis, Inc.		
cerebral embolism	1953	10	28	G	47	149	old Book		"		Widow of Sarah Darling
cerebral hemorrhage	1953	11	4	Open	107	OK			"		See for name
actived neck	"	11	7	H-146		139	old Book (Horned)		"		Eng 1000
terico	"	11	8	I-57		100	old Book		"		Ref to old book #34
terico	"	11	21	E-23		111	N. B.		"		129 Leonard St Belmont, Mass. Sidney Spindore Ref
inonkosis	"	11	27	Open	99	OK	old Book		"		See name sent to Mrs. Charlotte A. Hughes
formation	"	12	5	D-35		172	old Book		"		1000 Eng
erebral	"	12	11	H-180		96			Jessell D. Hopkins	Harry Smith Husband	2 daughters Audrey & Fayette
erebral	"	12	24	H-86		113	old Book		O. B. Davis, Inc.		See name
erebral	"	12	28	H-93		100	Open		"		Clifford Kinswald
erebral	"	12	30	Open	110	OK			"		Dorothy Hannah, brother of Peter Hughes
erebral	1954	1	1	A-9		120	old Book		"		
erebral	1954	1	2	H-19		99	N. B.		"		
erebral	"	1	8	J-E-82		66	old Book		"		
erebral	"	1	15	2-E-123		97	old Book		"		
erebral	"	1	25	I-64		74	Open		"		
erebral	"	1	29	H-170		158	old Book		O. B. Davis, Inc.		
erebral	"	2	12	E-104		52	old Book		"		
erebral	"	2	28	Open	163	OK			"		
erebral	"	3	10	H-H-157		306	old Book		"		
erebral	"	3	20	E-64		165	old Book		"		
erebral	"	3	31	N.E. Open		164	OK		O. B. Davis, Inc.		

RECORD OF INTERMENTS

FORM NO. 6

NUMBER OF INTERMENT	NAME	PLACE OF BIRTH	LATE RESIDENCE	AGE			SEX	SOCIAL STATE	DATE OF DEATH			CAUSE OF DEATH	DATE OF INTERMENT			PLACE OF INTERMENT		LOT BOOK PAGE	LOCATION
				YEARS	MONTHS	DAYS			YEAR	MONTH	DAY		YEAR	MONTH	DAY	SECTION	LOT		
1271	WROBEL, Albert E.	Herrnberg	Middle Island, La.	70	1	9	M	W	1954	4	18	Coronary Occlusion	1954	4	21	N.E. Green Corner #42 1/2	OK		
1272	Thom, Charlotte Bayles	Port Jefferson	Port Jefferson	81	7	28	F	W	"	4	22	Sulfapyridine Toxicity Chronic Pulmonary Cong. & Edema	"	4	24	D-16	112	N. Book	
1273	Oison, Mary Lou	New York	"	1	0	27	F	W	"	4	28	"	"	5	1	E-70-5 1/2	154	old Book	
1274	RUIZ, Almira L.	no information	Brooklyn	61	0	15	F	W	"	5	12	no info.	"	5	14	I-24	154	old Book	
1275	THOMPSON, HENRY ACKER	"	Orlando, Fla. 8 Wakemans Ave	76	-	-	M	W	"	3	10	"	"	5	19	F-26		Crematory	
1276	CAMPBELL, MARY GEORGINA	"	Newark NJ	79	-	-	F	W	"	5	17	"	"	"	19	I-33-N 1/2		120 old Book	
1277	TOOKER, ANNA C	Penna.	Smithtown, NY	83	6	5	F	W	"	5	24	Arterio Heart Disease acute	"	5	26	E-1	64	6-	
1278	GILDERSLEEVE, ESTHER E	Conn.	Port Jefferson	51	11	24	F	W	"	5	23	meningitis	"	5	26	G-27 1/2	116	old B.	
1279	SALVETTI, Baby Boy	Port Jefferson	"	3	stillborn		M	W	"	5	17	Stillborn Hypertension	"	5	19	Baby Section #165	OK		
1280	WINTERS, MARGARET G	Ireland	Setauket	79	5	21	F	W	"	6	8	Heart Disease	"	6	11	E 68-5 1/2	51	old Book	
1281	POTTER, BERTHA	no information	Brooklyn Hosp.	75			F	W	"	6	17	no info	"	6	19	J 116	62	old Book	
1282	BRADFORD, HORATION S	Mass.	Port Jefferson	52	9	7	M	W	"	6	27	Prostate Cancer	"	6	30	E 66A-N 1/2	63	old Book	
1283	DE RIVERA, EDWARD	no info	"	55			M	W	"	7	2	no info	"	7	6	E 62A-N 1/2	99	New Book	
1284	SMITH SARA, T	Tarryville, NY	Port Jefferson	86	9	5	F	W	"	7	9	Heart Disease	"	7	12	A 19-N 1/2	112	New Book	
1285	BARTON, J. MALCOLM	Port Jefferson	"	56	1	5	M	W	"	7	12	Hypertension nephroma	"	7	14	H-188	187	old Book	
1286	COREY, HENRY G	Brooklyn	Islip	16	11	17	M	W	"	7	13	Shock	"	7	16	H-72	126	old Book	
1287	PRAY, EMILY	no info.	Brook	98			F	W	"	7	15	no info	"	7	19	C-72	117	old Book	
1288	DUTCHER, JOHN	New York	Port Jefferson	70	2	6	M	W	"	7	22	Cerebral Vasculostenosis	"	7	24	NE Sec. Green #18	OK		
1289	DEHART, EDWARD	Port Jefferson	Port Jefferson Sta	3	5	12	M	W	"	8	3	Hydrocephalus	"	8	5	H 169	124	old Book	
1290	Ivey, Charles	Harrison, Ga.	Port Jefferson	57	7	26	M	Negro	"	8	27	Subarachnoid Hemorrhage	"	8	31	NE Sec. Green #19	OK		
1291	WHALTON, HELEN BERGEN	Tarryville	Port Jeff. Station	65	7	22	F	W	"	10	9	Uremic myocardial	"	10	11	H 37	115	old Book	
1292	HUFF, FREDERICK	New York	Port Jefferson	80	3	21	M	W	"	11	-	Myocardial infarction	"	11	7	I 98 1/2	112	old Book	
1293	SIRAKIDES, JOHN	TURKEY	"	65	3	1	M	W	"	11	16	infarction	"	11	19	GREEN GREEVE SECTION #2		DOUBLE DEATH	

GREEN GREEVE SECTION #2
* NW SINGLE

Old Book 1933 - 1953

RECORD OF INTERMENTS

DEATH	DATE OF INTERMENT			PLACE OF INTERMENT		LOT BOOK PAGE	LOCATION	GRAVE FEE	NAME OF UNDERTAKER	NEAREST RELATIVE OR FRIEND	REMARKS
	YEAR	MONTH	DAY	SECTION	LOT						
	1924	4	21	N.E. Corner #42 1/2	OK				O B Davis, Inc		
	"	4	24	D-16	112	old Book			"	Sp. Charles Thom, Husband - Of	
	"	5	1	E-70-5 1/2	154	old Book			John C Gallagher	Brooklyn Daughter of Grace Taylor deceased 1st Cousin to Clyde Darling Evans, etc	
	"	5	14	I-24	154	old Book			Brooklyn	Fun Home - Myra Platt	
	"	5	19	F-26		old Book			Smith & Smith	Fun Home - Myra Platt	
	"	5	19	I-33-N 1/2	120	old Book			Smith & Smith	Fun Home - Myra Platt	
	"	5	26	E-1	64	old Book			O B Davis, Inc	Henneth & Henry Tooker sons at Port Jefferson	
	"	5	26	G-27 1/2	116	old Book			"	San Calderaure, Husband	
	"	5	19	Baby Section #165	OK				"	"	
	"	6	11	E 68-5 1/2	51	old Book			"	Tom Winters, Son	end 100 ⁰⁰ 1924
	"	6	19	I 116	62	old Book			"	Miss Lillian West, Sister	end 100 ⁰⁰ 1927
	"	6	30	E 66A-N 1/2	63	old Book			"	"	
	"	7	6	E 62A-N 1/2	99	New Book			Fairchild Tom, Inc	His widow	
	"	7	12	A 19-N 1/2	112	New Book			O B Davis, Inc	E P Smith, Husband	
	"	7	14	H-188	187	old Book			"	his wife	JOHN B POST CHAS D BARTOW
	"	7	16	H-72	126	old Book			Helen H Daily, Day Shore	Miss Sophia Pray	
	"	7	19	C-75	117	old Book			O B Davis, Inc	2953 Delacater ave, NYC 58	
	"	7	24	NE Sec. 180	18 (OK)				"	"	
	"	8	5	H 169	124	old Book			"	Son of Walter De Hart	
	"	8	31	NE Sec. 180	19 (OK)				"	Charity Case	
	"	10	11	H 37	175	old Book			"	Husband at P. J. Sta & John Bergen, brother	
	"	11	7	I 98 1/2	112	old Book			"	his wife	
	"	11	19	GREEN GRAB SECTION #2	DOUBLE DEATHS				Peter R Angerame	27-12 & 23 Ave	
				NV SINGLE					ostrea 54.	His wife	

RECORD OF INTERMENTS

FORM NO. 6

NUMBER OF INTERMENT	NAME	PLACE OF BIRTH	LATE RESIDENCE	AGE			SEX	SOCIAL STATE	DATE OF DEATH			CAUSE OF DEATH
				YEARS	MONTHS	DAYS			YEAR	MONTH	DAY	
1294	BAKER, FREDERICK V	New York, NY	Port Jefferson NY	62	9	10	M	W	1954	11	24	Cerebral Hemorrhage
1295	HOWELL, FANNIE HUDSON	Port Jefferson	"	80	5	27	F	W	"	12	2	Sclerotic Heart
1296	KINNER, CHARLES D.	"	"	89	9	22	M	W	"	12	15	"
1297	STOLTEN, ARTHUR	GERMANY	Port Jeff Station	50	4	18	M	W	1955	1	10	Pulmonary Congestion, etc
1297 1/2	OVERSON, MABEL L	CREMATED AT	WASHINGTON, DC	82	-	-	F	W	1955	1	16	"
1298	BABY BOY FERGUSON	Port Jefferson	Port Jefferson	0	0	0	M	W	1955	1	20	Stillborn
1299	BALDWIN, JOHN L.	Mt Sinai, NY	"	84	9	23	M	W	"	1	29	Dissecting Aneurysm
1300	HULSE, JESSE	Port Jefferson	Tompkins County	83	4	26	M	W	"	2	3	Carcinoma of Intestine
1301	BAYLES, FRANK ^{HAND}	"	Miami, Fla	64			M	W	"	2	17	Not Shown
1302	SMITH, RUTH E	Interred Cremated	ashes returned from Washington D.C.									Permit Park #1071
1303	KETCHAM, ADELINE R	"	Bridgewater Conn	78			F	W	"	2	22	Cancer of Stomach
1304	TERRY, HARRY L.	Tarryville, NY	Tarryville NY	71	8	15	M	W	"	2	18	Bronchogenic Carcinoma
1305	DEICHMAN, WILFRED	Interred Cremated	ashes from Washington D.C.									Permit # 5705
1306	SAVASTANO, KATHERINE	Port Jefferson	Hempstead NY	57	8	23	F	W	"	3	8	Heart Failure
1307	DAVIS, MINNIE W	"	Smithtown NY	87	3	14	F	W	"	3	16	"
1308	HULSE, MAE B	"	Port Jefferson	80	4	15	F	W	"	3	30	Heart Disease
1309	DAYTON, HAROLD R	"	"	63	4	18	M	W	"	4	2	Myocardial Infarction
1310	GROVER, JOHN B	Srodes, England	"	73	9	5	M	W	"	4	4	Cerebral Hemorrhage
1311	HELLTAPP, ANNIE L	Sivory, "	"	68	9	8	F	W	"	4	7	Cancer of Uterus
1312	MURPHY, ADELAIDE O.B	No information	Queens, NY	no info			F	W				no information
1313	BALDWIN, CAROLINE A	Easton, Conn	Port Jefferson	79	8	23	F	W	"	4	14	Cerebral Vascular Accident
1314	BRELLA, BROKOP	Poland	"	76	6	4	M	W	"	4	16	Pulmonary Congestion
1315	HERRERA, BABY GIRL	Port Jefferson	"	0	0	1	F	W	"	5	2	Prophylactic
1316	RENTSCH, RUTH E	Wis	Central Islip State Hosp	61	4	15	F	W	"	5	12	Pulmonary Embolism

Old Book 1933-1953

RECORD OF INTERMENTS

2 5

E OF DEATH	DATE OF INTERMENT			PLACE OF INTERMENT		LOT BOOK PAGE	LOCATION	GRAVE FEE	NAME OF UNDERTAKER	NEAREST RELATIVE OR FRIEND	REMARKS
	YEAR	MONTH	DAY	SECTION	LOT						
eye	1924	11	27	F	52	183	old Book		O. B. Davis, Inc		Frank & Fred Baker Plot
heart	"	12	✓	I	6 ³	58	old Book		"		"
"	"	12	18	C	- 25	112	N.B		"		Refer old Brown Bk 69 ^{Harris} Chas. H. Bennett Plot
te	1955	1	14	N.E. Sec	8	166	OK		J. William Lee Son Co	Washington, D.C.	(Cremation) Plot
Amur	1955	1	20	"	"	167	OK		"	"	"
Porta	"	2	1	F	72	108	N.B		"	"	His widow
"	"	2	5	I	105-5 ²	182	old Book		"	"	Step daughter in Calif * Step son - Gorge Joudant, EMAN PT
one	"	2	21	E	50	105	old Book		O.R. Davis-Smithton	Son Frank, Ofc	Step son - Gorge Joudant, EMAN PT
VTY	"	2	24	G	37		Cremation		O. B. Davis, Inc.		Charles Brown Plot
of	"	2	25	F	12	111	old Book		"	"	Leck & Ketchum Plot
Barone	"	2	20	I	78	95	old Book		"	"	"
WJ	"	3	5	H	159		OK		"	"	"
ilusa	"	3	12	Single Grave					Weyand Bros.	Bellevue Park	
"	"	3	19	H	184	97	old Book		O. B. Davis, Inc		under Allen Davis Plot
leone	"	4	1	H	157	175	old Book		"	"	Son - Washington, D.C.
ntown	"	4	4	Single Grave			OK		"	"	"
ige	"	4	7	H	48	92	old Book		"	"	wife, Post Jefferson
ra	"	4	9	Single Grave			OK		"	"	Hans, husband
"	"	4	11	G	12	118	old Book		"	"	J.B. & G. in Austin
Acidant	"	4	17	F	72	108	N.B		"	"	Sons of John & Caroline
ny	"	4	19	NE Grave			OK		"	"	"
llipax	"	5	3	Single Grave			OK		"	"	"
"	"	5	15	EL	72-5 ²	106	N.B		"	"	Husband & son - Irving Beach

RECORD OF INTERMENTS

FORM NO. 6

NUMBER OF INTERMENT	NAME	PLACE OF BIRTH	LATE RESIDENCE	AGE			SEX	SOCIAL STATE	DATE OF DEATH			CAUSE OF DEATH	DATE OF INTERMENT			PLACE OF INTERMENT		LOT BOOK PAGE	LOCAL
				YEARS	MONTHS	DAYS			YEAR	MONTH	DAY		YEAR	MONTH	DAY	SECTION	LOT		
1317	WHITEMAN, EDNA W.	265	Central Islip State Hosp	73	7	10	F	W	195	5	13	Heart disease	195	5	16	H	168	130 old Book	
1318	BAYLES, EDWARD POST	Port Jefferson	Port Jefferson	81	4	2	M	W	"	5	27	Coronary Occlusion	"	5	29	F	31	90 New Book	
1319	BABY NUNNS EMMA	"	"	0	0	0	F	W	"	5	28	Stillborn	"	5	31	NE Cor	169	OK	
1320	POWELL, ADDE	BROOKLYN, NY	Patahogue, NY	85	4	26	F	W	"	6	11	Carcinoma of Sigmoid	"	6	14	H	191	56 old Book	
1321	WALKER, HERBERT A.	No info	Baltimore, Md	85			M	W	"	6	12	No info	"	6	14	I	21	106 New Book	
1322	WALKER, JAMES P.	Scotland	Port Jefferson Sta	81	7	7	M	W	"	6	11	Cerebral Thrombosis	"	6	15	T	27	61 old Book	
1323	WHEELER, MARY F.	Port Jefferson	Port Jefferson	88	8	10	F	W	"	6	10	Vascular Collapse	"	6	12	H	131	106 New Book	
1324	SNYDER, LAURA J.	St Joseph, Mo	Hempstead, NY	78	8	23	F	W	"	6	27	Heart disease	"	6	29	NE Cor	#89	(2) old Book	
1325	BISHOP, WILLIAM HAVENS	E. Setauket	E. Setauket	63	0	14	M	W	"	7	2	Coronary Occlusion	"	7	5	F	62	100 old Book	
1326	BABY GIRL RIVERA LEZADA	Port Jefferson	Port Jefferson	0	0	0	F	Indiso	"	7	4	Stillborn	"	7	8	NE Sec	#170	OK	
1327	BURKE, JOHN H.	"	"	72	2	3	M	W	"	7	10	Coronary Occlusion	"	7	13	F	40	107 old Book	
1328	PLATT, JESSE K.	Stony Brook, NY	Centex Moriches	87	6	29	M	W	"	7	11	Uremia	"	7	13	E	58	107 New Book	
1329	HENNE, MILLICENT P.	Brooklyn, NY	Port Jefferson	87	9	28	F	W	"	7	13	Arterio-sclerosis	"	7	15	H	124	107 New Book	
1330	McCONNELL, THOMAS	Port Jefferson	"	0	0	2	M	W	"	7	23	Prematurity	"	7	26	NE Cor	Grave #171	OK	
1331	DENTON, LIDA	E. Setauket	E. Setauket	74	0	21	F	W	"	7	28	Coronary Occlusion	"	7	30	I	77-52	114 New Book	
1332	BENNETT, THOMAS H.	Mt Sinai	Hempstead	58	4	13	M	W	"	8	1	Peritonitis	"	8	4	single grave	End Sect #15	OK	
1333	MacDONALD, BABY BOY	Glen Cove	Glen Cove	0	0	0	M	W	"	8	13	Undetermined	"	8	16	I	111	119 old Book	
1334	HAWKINS, RALPH J.	Setauket	Town of Brookhaven	75	7	20	M	W	"	8	25	Exsanguination into Peritoneal Space	"	8	28	H	181	166 old Book	
1335	BAUM, JOHANNA S.	Germany	Setauket	93	4	14	F	W	"	8	30	Coronary Thrombosis	"	9	1	K	26	118 old Book	
1336	KATEN, FLORENCE	Brooklyn	Islip	71	5	28	F	W	"	8	31	Cerebral Hemorrhage	"	9	3	single grave	End Sect #111	OK	
1337	DiVENUTO, JOHN	Port Jefferson	Port Jefferson	0	0	0	M	W	"	9	4	Sub-Dural Hemorrhage	"	9	6	NE Cor	Grave 173	OK	
1338	ALTHAUS, ROBERT	"	Port Jefferson	0	0	0	M	W	"	7	25	Subarachnoid & Intracerebral Hemorrhage	"	7	27	NE	Grave #172	OK	
1339	SCHULZ, HEDWIG	Germany	Port Jefferson	69	11	22	M	W	"	9	27	Cerebral Hemorrhage	"	10	1	NE	Grave 174	OK	

Old Book 1933 - 1953

26

RECORD OF INTERMENTS

DEATH	DATE OF INTERMENT			PLACE OF INTERMENT		LOT BOOK PAGE	LOCATION	GRAVE FEE	NAME OF UNDERTAKER	NEAREST RELATIVE OR FRIEND	REMARKS
	YEAR	MONTH	DAY	SECTION	LOT						
	1911	5	16	H	168	130	old Book		O B Davis, Inc	Husband Samuel Whitman	
	"	5	29	F	31	90	new Book		"	Sons of Sam & Edna, Hersey, Lane	
	"	5	31	NE COR	169	OK			Ement A Ossimir	Infant Son	
	"	6	14	H	191	56	old Book		O B Davis, Inc	Parents	The will provides for an Endowment
	"	6	14	I	21	106	N. Book		"	Daughter in law Edmund A STAUB 801 Normandy Lane, GLENVIEW, ILL.	
	"	6	15	I	27	61	old Book		O B Davis, Inc	Jessie Pipick Wood's wife	
	"	6	12	H	131	106	New Book		"	"	Nancy Wheeler Plot
	"	6	29	NE COR	89 (2)	deep			Meyers Bros Ballman		
	"	7	5	E	62	100	old Book	gemett	O B Davis, Inc		Kimble Plot
	"	7	8	NE Sec	170	OK			"	"	
	"	7	13	F	40	177	177		"	"	Emma Bueke Plot
	"	7	13	E	58	107	New Book		"	"	
	"	7	15	H	124 1/2	107	NE old Book		"	"	
	"	7	26	NE COR	Grove #178				"	"	
	"	7	30	I	77-52	114	N. Book	Refer	old 113 old " Brown book		North Half Holt South Half Denton
	"	8	4	Single Grave	End Sect #15	OK			"	"	
	"	8	16	I	111	119	old Book		Dodge Funeral Service		Jarvis Plot
	"	8	28	H	181	166	old Book		C. W. Culand + Sons		
	"	9	1	K	26	OK			O. B. Davis, Inc.		
	"	9	3	Single Grave	Endowed #111	OK			"	"	Dr. George F. Walker Jr Benton - 1/2
	"	9	6	NE COR	Grove 173	OK			"	"	
	"	7	27	NE	Grove #172	OK			"	"	
	"	10	1	NE	Grove #174	OK			"	"	

RECORD OF INTERMENTS

FORM NO. 6

NUMBER OF INTERMENT	NAME	PLACE OF BIRTH	LATE RESIDENCE	AGE			SEX	SOCIAL STATE	DATE OF DEATH			CAUSE OF DEATH
				YEARS	MONTHS	DAYS			YEAR	MONTH	DAY	
1340	BRUCE, ELWIN D.	Bloomington, N.Y.	Port Jefferson, N.Y.	79	8	10	M	W	1955	10	9	Cerebral Thrombosis
1341	WALDAU, MAE	Not known	Brooklyn	62			F	W	"	10	14	Not known
1342	KRISA, DEBORAH ANN	Port Jefferson	Brooklyn	0	0	0	F	W	"	11	1	Intra-cranial Hemorrhage
1343	KRISA, DIANA LYNN	Port Jefferson	Brooklyn	0	0	0	F	W	"	11	1	Pulmonary Congestion
1344	FERRIS, BERTHA T.	Not known	Brooklyn	88			F	W	"	11	6	Recent myocardial infarction
1345	BAKER, WILLIAM T.	Brooklyn	Brooklyn	79	4	27	M	W	"	11	7	Failure of heart
1346	FRIES, BABY BOY	Port Jefferson	Port Jefferson	0	0	0	M	W	"	11	16	Intra-cranial Hemorrhage
1347	PEARCE, HENRY C.	England	Huntington	85	10	13	M	W	"	11	16	Heart Failure Coronary
1348	KING, RUFUS	Flushing, N.Y.	Brooklyn	70	0	8	M	W	"	12	1	Obstruction of aorta
1349	PAGAN, BABY GIRL	Port Jefferson	Port Jefferson	0	0	0	F	W	"	12	6	Intra-cranial Hemorrhage
1350	WHITE, WALTER	Claremont, Va.	Brooklyn	70	2	0	M	W	"	12	8	Pulmonary Edema
1351	HENGEL, ELIZABETH	Port Jefferson	Port Jefferson	0	0	0	F	W	"	12	8	Intra-cranial Hemorrhage
1352	HULTS, HOWARD E.	Brooklyn, N.Y.	Washington, N.Y.	50	4	22	M	W	"	12	23	Myocardial infarction
1353	SMITH, MAUDE	Stony Brook, N.Y.	Patchogue	77	6	10	F	W	"	12	23	Cancer of Colon
1354	LEE, HOLMES S.	Port Jefferson	Port Jefferson	89	11	24	M	W	"	12	26	Heart Failure Coronary
1355	BARTON, CAROLINA	E. Setauket	E. Setauket	43	5	17	M	W	1956	1	5	Pulmonary Edema
1356	TONES, LILLIAN M.	No information	Belleville, N.Y.	41	8	13	F	W	"	1	12	Cerebral Hemorrhage
1357	ROSE, JULIA R.	Brooklyn, N.Y.	Port Jefferson, N.Y.	87			F	W	"	1	16	Thrombosis
1358	GILLMAN ALICE M.	New York	Brooklyn	59	6	7	F	W	"	1	12	Coronary Hemorrhage
1359	BAUKAT, LENA A.	New York	Huntington, N.Y.	82	2	13	F	W	"	1	18	Coronary Artery
1360	HENNE, HOMER C.	Madison, Pa.	Port Jefferson, N.Y.	43	10	17	M	W	"	2	19	Pulmonary Edema
1361	SAXTON, ELIZABETH		Kings Park, N.Y.	94	2	6	F	W	"	2	21	Pneumonia
1362	KRATAS, WILLIAM V.	GREECE	Brooklyn	67 (about)			M	W	"	3	2	Myelophthisic anemia

Old Book 1933-1953

27

RECORD OF INTERMENTS

DATE OF INTERMENT			PLACE OF INTERMENT		LOT BOOK PAGE	LOCATION	GRAVE FEE	NAME OF UNDERTAKER	NEAREST RELATIVE OR FRIEND	REMARKS
YEAR	MONTH	DAY	SECTION	LOT						
1955	10	11	F	8	118	old Book grave 7		O B Davis, Inc		Thomas Bothwick Plot
"	10	17	I	14	102	N. Book		Alexander Miller, Brooklyn		STRAKARKE lot
"	11	4	Baby Grave Section	175	OK			O B Davis, Inc.		twins }
"	11	4	"	175	OK			"		
"	11	7	C	10	58	old Brown Book		Fauschly & Son		Henry T. Punderson Plot
"	11	10	J	35	107	N. Book		O B Davis Inc		Bourne Plot
"	11	18	Baby Grave Section	176	OK			"		
"	11	19	Single Grave	98	OK			"		
"	12	3	END. SEC	#113	OK			"		
"	12	9	Baby Grave	#177	OK			"		
"	12	10	L	67A	5 1/2	old 56		"		
"	12	12	Baby Grave	178	OK			"		
"	12	27	H	144	95	N. B.		Francis Brown	Captain Boy N.Y.	
"	12	27	E	64 1/2	60	N. Book		O B Davis Inc		Elizabeth W. Waley Plot
"	12	29	I	38	107	N. Book		"		
1956	1	7	Single Grave	END. SEC 116	OK	Rus. 117		"		Nelly Bonlow deed
"	1	10	H	10				Worworth Funeral	Emory N.Y.	
"	1	14	H	189	94	N. B.		Amest Casner	Port Jervis N.Y.	
"	1	14	Single Grave	END. SEC 120	OK	(Double depth)		O B Davis Inc		Deed Albert E. Hillman Plot under Peter West
"	1	21	I	116	60	old Book		"		
"	2	23	H	124 1/2	107	N. Book		"		
"	2	25	D	11	129	old Book		"		Entered under W. Darling
"	3	5	PREEK SEC.	GRAVE #6	OK			"		

RECORD OF INTERMENTS

FORM NO. 6

NUMBER OF INTERMENT	NAME	PLACE OF BIRTH	LATE RESIDENCE	AGE			SEX	SOCIAL STATE	DATE OF DEATH			CAUSE OF DEATH	
				YEARS	MONTHS	DAYS			YEAR	MONTH	DAY		
2	1363	NEWTON, JESSIE M.	England	Brookhaven Tenn	77	10	12	F	W	1956	3	10	Cerebral Vasc Hemorrhage
1	1364	CARLSON, ANNA	Sweden	Hempstead (East) N.Y.	61	1	8	F	W	"	3	16	Pulmonary Embolism
2	1365	WEBER, BABY BOY	New York	Brookhaven Tenn	0	0	0	M	W	"	3	21	Perinatal Fetal Circulation
2	1366	SMITH, JOHN H.	"	"	67	6	16	M	W	"	3	28	Coronary Thrombosis
2	1367	PETERS, MARY JANE	"	CONN. STATE HOSP.	83			F	W	"	4	7	Congestive Heart Failure
2	1368	CORWIN, JULIA J.	New York	Brookhaven Tenn	96	2	18	F	W	"	4	8	Cerebro Vasc. Thrombosis
2	1369	HOLLY, CHARLES H.	"	"	60	3	9	M	W	"	4	10	Cerebral Arteriosclerosis
2	1370	BENNETT, MINNIE L.	"	Belknap N.H.	88			F	W	"	4	23	Cerebral Anoxia
2	1371	STILLBORN RICHTER	NEW YORK	Brookhaven Tenn	0	0	0	F	W	"	5	5	ANENCEPHALY
2	1372	PURICK, EMMA L.	Brookhaven N.Y.	"	82	8	16	F	W	"	5	27	Cerebro Vascular Hemorrhage
2	1373	MINNERLY, SUSIE E.	Port Jefferson	Patchogue, N.Y.	87	5	13	F	W	"	6	6	Bronch. Pneumonia
2	1374	WOODY, CHARLES L.	Texas	"	87	3	25	M	W	"	6	13	"
2	1375	DICKERSON, KAREN DAWN	Port Jefferson	Brookhaven Tenn	0	0	2 1/2	F	W	"	6	20	Prematurity
2	1376	WEATHERBY, EDWARD	"	"	0	0	4	M	W	"	6	27	Incomplete Development
2	1377	ANDERSON, EMMA T.	BABYLON, N.Y.	PORT JEFFERSON	74	0	5	F	W	"	6	27	Hypert. Crisis Vascular Disease
2	1378	BURKE, HELEN M.	PORT JEFFERSON	"	57	0	21	F	W	"	7	28	Generalized Cardiomegaly
2	1379	KANE, SARAH ADELAIDE	NY CITY	Brookhaven Tenn	71	10	20	F	W	"	8	2	Acute Coronary Thrombosis
2	1380	KEMP, GEORGE	ENGLAND	"	76	6	14	M	W	"	8	11	Generalized Arteriosclerosis
2	1381	DI VENUTO, JOHN	ITALY	"	62	9	30	M	W	"	8	12	T.B. of Lungs
2	1382	TERRY, ELAINE	NY CITY	"	8	9	30	F	W	"	8	14	Nephrosis
2	1383	BABY GIRL PAGAN	PORT JEFFERSON - PT	"	0	0	0	F	W	"	8	15	Stillborn
2	1384	BENSON, FLORENCE PHOEBE	"	Cedar Grove, N.J.	80	6	4	F	W	"	8	25	"
2	1385	SCHUBERT, QUENTIN M.	NY CITY	No. Yps.	61			M	W	"	8	25	"

Old Book 1933-1953
 RECORD OF INTERMENTS

2 8

DATE OF INTERMENT			PLACE OF INTERMENT		LOT BOOK PAGE	LOCATION	GRAVE FEE	NAME OF UNDERTAKER	NEAREST RELATIVE OR FRIEND	REMARKS
YEAR	MONTH	DAY	SECTION	LOT						
1956	3	13	J	41	50	old Book page 3		O B Sarna Inc		Harry Newton Not Allowed
	3	20	J	41	OK	END SEC 122				deed sent Gustave Carlson 13 Layton St. Roslyn
	3	23	BABY SEC	179	OK					
	3	31	F	27	125	old Book page 7				
	4	10	I	39	161	old Book		Roberts Funeral Home Middletown, Conn.		
	4	10	H	122	109	old Book		O B Sarna Inc		Sarah W. Brewster
	4	13	K	11	245	old Book		123 This Book		
	4	27	H	113	168	old Book			Ed Bennett, Son	Jerry Bennett Not
	5	7	BABY SEC	#180	OK					
	5	30	I	27	61	old Book				Sister Jesse Walker
	6	8	H	86	143	old Book				Ryder Lee Plot
	6	16	E	63A	108	N.B.				
	6	22	J	24	110	old Book				Mary Hutchings Plot #24 25 26 27
	6	28	BABY SEC	181	181	OK		Herbert Swenson Smithtown, N.Y.		
	6	30	SINGLE END SEC	#74	OK			O B Sarna Inc	Alfred Anderson, Husband	
	7	31	C	21-40	165		F-15	A C Pettit Patchogue	Robert Burke	
	8	6	SINGLE END	130	OK			O B Sarna Inc		
	8	14	N.E. GRAVE SEC	#21	OK					
	8	16	H-141-N	34	90			Roberts Funeral Home A.C. Pettit Patchogue Brooklyn		
	8	16	I	41	94			Cosmic Funeral Home	Thomas Terry Jr. Father	
	8	17	N.E. BABY SEC	182	OK			O B Sarna Inc		
	8	28	F	62	115	old Book		meager & Landquist	Her Sister, Mrs. Johnson Wood	60X
	8	28	H	106	159	old Book		J.E. Campbell Funeral Home		

RECORD OF INTERMENTS

FORM NO. 6

NUMBER OF INTERMENT	NAME	PLACE OF BIRTH	LATE RESIDENCE	AGE			SEX	SOCIAL STATE	DATE OF DEATH			CAUSE OF DEATH
				YEARS	MONTHS	DAYS			YEAR	MONTH	DAY	
1386	MANN, STEVEN M	Port Jefferson	Port Jefferson	0	0	17	M	NEGRO	1956	9	1	Gastric Enteritis Carcinoma
1387	BALDWIN, IRENE A	Smithtown	"	61	10	0	F	W	"	9	3	of Ovary
1388	CASSIDY, BABY BOY	New York	Brookhaven	0	0	0	M	W	"	9	22	Encephalomalacia
1389	DAHLEN, HERBERT	Sweden	"	61	2	22	M	W	"	9	16	Tuberculosis of Lungs
1390	SCHROEDER, LUCILLE	TENN.	Roy Brook, NY	42	9	25	F	W	"	10	1	COR. PULMONALE CEREBRE
1391	LAWRENCE, MINNIE MAY	Bay Shore	Port Jefferson	76	11	16	F	W	"	10	23	VASCULAR ACCIDENT CORONARY
1392	DARLING, MARY F.	New York	"	90	11	18	F	W	"	11	24	THROMBOSIS
1393	HULSE, HENRY SYLVESTER	"	Newark, NJ	76			M	W	"	12	12	"
1394	DOUGLAS, CAROL	NY City	Brookhaven, NY	7	11	10	F	NEGRO	"	12	15	Acute meningitis
1395	GREENE, REMMOR	Brooklyn, NY	"	0	2	0	M	NEGRO	"	12	17	"
1396	LEE, JOHN J.	NY City	Old Field, L.I.	70	1	21	M	W	"	12	26	Coronary Arteriosclerosis Pulmonary
1397	GAHWILLER, EUGENE	Switzerland	Brookhaven, Conn	80	6	0	M	W	"	12	29	Edema Cerebrovascular
1398	WALKER, FLORENCE R.	New York	"	68	5	14	F	W	1957	1	6	Acute Thrombosis
1399	KINNER, JENNIE H	"	"	85	4	25	F	W	1957	1	10	Uremia Pulmonary
1400	HEYWOOD, LOIS ELEANOR	Iowa	"	52	3	20	F	W	"	1	14	Edema Coronary
1401	PICUS, MARY MATILDA	Lithuania	"	76	11	27	F	W	"	1	29	Thrombosis Broncho
1402	WEST, TILLIE	New York City	Patchogue, NY	88	0	0	F	W	"	2	8	Pneumonia Arteriosclerosis
1403	PENDER, PATRICK J.	Montana	Brookhaven, Conn	65	0	13	M	W	"	2	14	Heart Disease Generalized
1404	HAMMOND, FANNIE M. LOIZOS - (LAST NAME)	New York	Yaphank, NY	90	11	7	F	W	"	2	19	Arteriosclerosis Cirrhosis of
1405	KONSTANTINE LOIZOS	Greece	Brookhaven, Conn	82	7	17	M	W	"	2	17	Liver Carcinoma of
1406	WEST CAROLYN D.H.	E. Setauket	"	76	4	23	F	W	"	3	2	Fallopian Tube Adenocarcinoma
1407	DAVIS, JOHN CLEVELAND	NEW YORK	"	70	11	-	M	W	"	3	12	of Stomach
1408	ALBRIGHT, EDWIN F	NEW YORK	"	52			M	W	"	3	18	Coronary Insufficiency

Old Book 1933-1953

2 9

RECORD OF INTERMENTS

TH	DATE OF INTERMENT			PLACE OF INTERMENT		LOT BOOK PAGE	LOCATION	GRAVE FEE	NAME OF UNDERTAKER	NEAREST RELATIVE OR FRIEND	REMARKS
	YEAR	MONTH	DAY	SECTION	LOT						
	1956	9	4	NE Baby Sec	183	OK			O. B. Lane, Inc.		
	"	9	6	F	72	OK	108 New Book		"	Herlinsberg Harold	
	"	9	24	NE Baby Sec	184	OK			"	"	
	"	9	19	NE SEC	25	OK			"	"	
	"	10	6	SINGLE END SEC	132	OK	single		"	"	
DENT	"	10	27	A	86	OK	63 old Book		"	"	Holt.
	"	11	26	G	17	OK	179 OLD BOOK		"	"	
	"	12	15	B	2	OK	51 Old Book		Smith & Smith	(Weekday) Mrs. J. H. Hulse - MIDWEST CITY, OKLA.	2828 BELLA VISTA
	"	12	18	NE COR	185	OK			O. B. Lane, Inc.		
	"	12	20	NE COR	186	OK			"	"	
	"	12	29	SINGLE END SEC	123	OK	Run # 124		"	"	widow Una Holm Lee, Shore Drive, Setauket
	1957	1	2	E	68 1/2	OK	855 old Book		"	"	Daughter - Mrs. Lester Atkins, Ok
	1957	1	8	I	17	OK	103 N.B.		"	"	
	"	1	13	C	25	OK	103 N.B.		"	"	
	"	1	17	E	12 1/2	OK	BETWEEN #12 & #26		"	"	Husband - Harry R. Heywood
	"	2	1	E	104 1/2	OK	67 old Book		"	"	On Tomlinson Plot (See Page 3)
	"	2	11	I	116	OK	62 old B		"	"	Sister, Lillian West
	"	2	18	NE SEC	187	OK			"	"	
	"	2	21	G	54	OK	N.B. # 88		"	"	Brother, Charles Macy
	"	2	20	SINGLE END SEC	138	OK			"	"	
	"	3	14	S	19-20	OK	N.B. lot	11 burial old Book 65	"	"	Clinton West, Husband
	"	3	14	H	70 1/2	OK			"	"	
	"	3	20	SINGLE END SEC	125	OK			"	"	Garth

RECORD OF INTERMENTS

2

FORM NO. 6

NUMBER OF INTERMENT	NAME	PLACE OF BIRTH	LATE RESIDENCE	AGE			SEX	SOCIAL STATE	DATE OF DEATH			CAUSE OF DEATH
				YEARS	MONTHS	DAYS			YEAR	MONTH	DAY	
1409	KINDELL, SOLOMON PAP	Tuskegee, ALA.	Smithtown	26	-	-	M	Negro	1957	3	31	Fracture of Skull Cerebrovascular
1410	HOLMES, ELMER R	Port Jefferson	Patchogue	67	-	-	M	W	"	4	12	accident arteria
1411	LAWRENCE, CHESTER E	New York	Central Islip	69	2	1	M	W	"	4	13	Heart disease Carcinoma of
1412	TERRELL, DANIEL B.	"	Smithtown	77			M	W	"	4	18	Prostate
1413	DAYTON, ALBERT B.	No information	Washington, DC	74			M	W	"	4	10	Infarct
1414	FARLEY, MAE ETHEL	PORT JEFFERSON	Smithtown	67	2	22	F	W	"	5	6	Cancer of Bladder etc. Metastatic Carcinoma of the lung
1415	MOTT, EVELYN S	"	Islip	78	6	11	F	W	"	5	10	Cremated
1416	MANY, STELLA B.	no info.	Fla. of Town of						"	2	28	3-5-57
1417	WILKINS, LORRIE MARIE	Patchogue, NY	Brookhaven	Stillborn			F	Negro	"	5	18	Unknown Cerebrovascular
1418	DAYTON, ROBERT	Jamestown, NY	"	94	3	4	M	W	"	5	22	Thrombosis Exsanguination into intestinal
1419	CAMPBELL, BLANCHE	"	"	81			F	W	"	5	31	Primary Occlusion arterial
1420	HUTCHINSON, GILBERT	Stamlet	Oyster Bay	72	-	-	M	W	"	6	26	Heart disease
1421	BRUNE, ALBERT	France	Amityville	90	4	21	M	W	-	6	30	Heart disease
1422	JOHN TOOKER BISHOP	NEW YORK NY	SACRAMENTO CAL.	59	5	17	M	W	1956	7	28	unknown
1423	Anschutz, Etta	No information	Fort Lauderdale Broward Co., Fla.	70			F	W	1957	7	6	unknown
1424	Tillotson, John A.	"	Wayne, Radnorship. Delaco., Pa.	90			M	W	"	"	10	Chronic myocarditis
1425	Godfry, William	England	Town of Suff. Co. Brookhaven	44	7	18	M	W	1957	7	13	acute Coronary insufficiency
1426	Kides, Hercules	Greece	Suff. Co. Town of Brookhaven	71	-	-	M	W	1957	7	19	acute Coronary occlusion
1427	HAWKINS, ANITA DRYSDALE	NEW YORK STATE Glasgow, Scotland	AVON PARK FLORIDA HIGHLAND Co	83	-	-	F	W	1957	8	4	CREMATED 8-9-57 Unknown
1428	Lenny Hazel House	"	Port Jefferson NY	69	7	-	M	W	1957	8	26	acute Coronary Occlusion
1429	Robert TOTHILL	New York	New Rochelle NY	50	-	-	M	W	1957	9	12	Carcinoma of Bladder with metastases
1430	Edward F KINSEY	New York City	Port Jefferson NY	80	11	5	M	W	1957	9	25	Generalized Melanocarcinoma
1431	Justlander, John C	New York City	Brookhaven	91	1	2	M	W	1957	10	14	Myocardial Infarct

Old Book 1933-1953

RECORD OF INTERMENTS

2 10

DATE OF INTERMENT			PLACE OF INTERMENT		LOT BOOK PAGE	LOCATION	GRAVE FEE	NAME OF UNDERTAKER	NEAREST RELATIVE OR FRIEND	REMARKS
YEAR	MONTH	DAY	SECTION	LOT						
1957	4	5	NE	Grave SEC 23	OK			O B Davis, Inc.		
"	4	13	H	7	old B 58		6	"	"	(See old Brown book 71)
"	4	16	NE	Grave SEC 192	D.D.			"	"	Room for wife
"	4	20	H	68	New Book 104			"	"	His wife
"	4	15	I	109	64 old Book			"	"	
"	5	10	H	128	N.B. 104			"	"	4 others buried in lot
"	5	13	G	39	N.B. 104			"	"	
"	5	24	I	75	N.B. 105			"	"	none (The cremated ashes were brought from Florida)
"	5	23	NE	Grave 188	OK			O B Davis Inc		
"	5	25	C	10	58 old Brown book			"	"	Mrs. Carroll Lopez, a daughter Punderson Lot
"	6	3	F	61	114 New Book			Russell B. Hankins	W. rd 1/2 Newton North E 1/4 GRAY South E 1/4 PAGE 1	
"	6	28	I	76	113 old Book			Benny Funeral Home, Fayette		VALT
"	7	3	J	4	179 old Brown book			Daguerre Funeral Home Hicksville		THELMA P. BISHOP
"	7	10	H	70 1/2	170			Funerary Sons 2213 BYRON RD. CAL. SACRAMENTO	WIFE (76 1/2 + 72 are one lot)	BORN FEB 23-1897
"	7	10	I	118	171 old Book			Queten F. Knowler		
"	7	13	E	22	118 N.B.			Port Washington Pa		
"	7	15	K	4	94			Mauger Funeral Home Malvern, Pa.		His wife
"	7	22	Single	108-109	OK			O B Davis Inc		His wife
"	8	21	Plot	53	63 old Book			O B Davis Inc	Edw B. BAREY HAND CREMATORY ORLANDO - FLORIDA	Silver book
1957	8	28	H	115	65 old Book			BAREY HAND FUNERAL HOME	BROTHER HAWKINS	W = W. Beldom Lot
1957	9	16	Plot A	27	54 old Book			O B Davis Inc		
1957	9	28	Plot I	80	138			George Davis		Single
1957	10	17	Single	140	OK			O B Davis Inc		Widowed (Helen McEwing)
										FORMER SUPT OF CHURCH CEM.

RECORD OF INTERMENTS

FORM NO. 6

NUMBER OF INTERMENT	NAME	PLACE OF BIRTH	LATE RESIDENCE	AGE			SEX	SOCIAL STATE	DATE OF DEATH			CAUSE OF DEATH
				YEARS	MONTHS	DAYS			YEAR	MONTH	DAY	
1432	RULON RUSSELL	NEW JERSEY	MARLBORO NJ	73			M	W	1957	10	21	BRONCHO PNEUMONIA
1433	BOLTON WILLIAM T.		WEST WARWICK, R.I.	71	2	29	M	W	1957	10	25	MYOCARDIAL INFARCTION
1434	Murphy George B.	JERSEY CITY N.J.	BROOKHAVEN	86	-	19	M	W	1957	11	14	PERIPHERAL VASCULAR COLLAPSE
1435	Rosina Rosmand Howell	Illinois		61	7	13	F	W	1957	11	20	acute Left Ventricular Failure
1436	Kina Branum		PHILA	62			F	W	1957	11	30	Arteriosclerosis, Cardiac Valve disease, acute Cerebral Thrombosis
1437	Hudson John	East Setauket	Port Jefferson	53	3	6	M	W	1957	12	8	Myocardial Infarction
1438	Cumedy, Lester	Hempstead	Port Jefferson	70			M	W	1957	12	11	Rheumatic Heart Disease
1439	De Rivera, Elizabeth Patis	Brooklyn N.Y.	Port Jefferson	63	2	22	F	W	1957	12	14	acute Coronary Occlusion
1440	Smilie, Nathaniel	Cambridge, Vermont	Port Jefferson	46	7	20	M	W	1957	12	23	Dehydration
1441	Johnston, Marguerite Ellee	N.Y. City	Port Jefferson	71			F	W	1957	12	27	Hypertensive Phlebotomy
1442	Plaskett, Grace Anna		New Haven Conn	85			F	W	1957	12	29	Acute Cor. occlusion
1443	McIntyre MALE	Port Jefferson	Port Jefferson N.Y.	0	0	0	M	W	1957	12	25	STILL BORN
1444	Clements, Arthur James		E. Setauket		9	9	M	W	1958	1	3	
1445	Di Vicunta, Diane	New York City				6	F	W	1958	1	6	
1446	Stinkes Jr. Friedrich		Deland Fla.	70			M	W	1958	1	5	
1447	Bagger Frank E		Brooklyn N.Y.	75			M	W	1958	1	18	
1448	Wanderer, Marie O.	New York	Central Islip N.Y.	56	5	13	F	W	1958	2	3	Arteriosclerosis heart disease
1449	Mayer, Beulah Gray	Port Jefferson N.Y.	Port Jefferson N.Y.	81	2	13	F	W	1958	2	25	Peripheral Vascular Collapse
1450	NELSON WILLIAM	PORT JEFFERSON NY	PORT JEFFERSON NY	69	9	11	M	W	1958	3	17	ARTERIOSCLEROTIC HEART DISEASE
1451	HINCKLEY EMILY GERTRUDE	Port Jefferson	60 Grove St Trumbull, Conn	75			F	W	1958	3	17	LEFT VENTRICULAR FAILURE
1452	RATH FRANK R.	NEW YORK	PORT JEFFERSON STA	44			M	W	1958	3	21	CORONARY THROMBOSIS
1453	JOHNSON BORIS JR	PORT JEFFERSON	Port Jefferson NY	0	0	0	M	NEGR	1958	3	24	Undetermined
1454	Dennett, Nathaniel		Paramus N.Y.	84			F		1958	3	26	Bronchopneumonia Heart disease with myocardial failure

Old Book 1933-1953

#2 11

RECORD OF INTERMENTS

DATE OF INTERMENT			PLACE OF INTERMENT		LOT BOOK PAGE	LOCATION	GRAVE FEE	NAME OF UNDERTAKER	NEAREST RELATIVE OR FRIEND	REMARKS
YEAR	MONTH	DAY	SECTION	LOT						
1957	10	25	H	129	93	GRAVE #4	60 00	WHITE & PRALL FUNERAL HOME ROSELLE N.J. Bedford Ave Road Inc		VAULT,
1957	10	28	E	103	114	GRAVE #1	50 00	O'Brien Inc	Mrs. Elsworth Thomas	Daughter,
1957	11	16	H	77	109	GRAVE 2	50 00	O'Brien Inc	John E. MURPHY	BROTHER - Baby in Plot -
1957	11	28	End of	143	OK			O.B. Davis Inc 1820 Chestnut St.		
1957	12	1	F	49	99	Grave #2	50 00	O.H. Bair Co		
1957	12	11	H	179	99	chart	50 00	O.B. Davis Inc		
1957	12	14	Plot	100	new book		50 00	O.B. Davis Inc		Plot 51 incl. S2
1957	12	17	E	62A	99	Grave #2	55 00	O.B. Davis Inc		
1957	12	27	E	13	162	old grave B.	50 00	O.B. Davis Inc		
1957	12	28	E	4	96	old grave	50 00	Arthur C. Pettit		
1958	1	2	I	71	109	Grave 2	50 00	O'Brien		
1958	1	2	Section	195	OK		25 00	O.B. Davis Inc		
1958	1	6	Plot H	146	90	Grave #1	50 00	O.B. Davis Inc	John R. Clements	parents
1958	1	7	Plot H	141	90		70 00	Lexington Funeral Home		
1958	1	10	Plot H	153	109		50 00	O.B. Davis Inc		
1958	1	20	Plot H	106	121	Grave #7	75 00	FREIT HERBST SONS INC 7521-5th Ave BROOKLYN		#159 incl. B side
1958	2	6	Plot G	68	117	Grave	50 00	O.B. Davis, Inc.		
1958	2	27	" G	41	110			O.B. Davis Inc		Refer old Book 144
1958	3	19	Plot I	30	109		50 00	O.B. DAVIS Inc	DIVORCED	Refer old Book 433
1958	3	23	Plot H	87	162	Old Book	60 00	JENNIST & PAREY 1046 PARKER AVE BRIDGEPORT CONN		DAUGHTER
1958	3	24	Plot I	107	113	old book	70 00	Cosmopolitan Funeral Home	Alga. H.	Wife
1958	3	28	Plot	197	OK		25 00	O.B. Davis Inc	BORIS Johnson Sr & Wife	
1958	3	29	Plot L	98	157	Old Book	60 00	Recent Memorial Home		

Plot 21 100 Ref. old
#1957-46
Grave #1
25 Group

RECORD OF INTERMENTS

FORM NO. 6

NUMBER OF INTERMENT	NAME	PLACE OF BIRTH	LATE RESIDENCE	AGE			SEX	SOCIAL STATE	DATE OF DEATH			CAUSE OF DEATH
				YEARS	MONTHS	DAYS			YEAR	MONTH	DAY	
1455	Dikeman, Henry Laurence	Brooklyn ^{N.Y.}		64		7	M	W	1958	April	22	bacterial endocarditis
1456	Isham, Edward		Troy	81			M	W	1958	4	13	not given
1457	McArdle, Henry - Darrel	Ireland	Port Jefferson	96	7	30	M	W	1958	4	24	myocardial infarction
1458	Terry, Arthur P.	Tenn ^{also known as Vinton}	Terryville	77	11	21	M	W	1958	5	3	carcinoma of the bladder
1459	Quatlander, Anna R.	New York City	Port Jefferson	88	7	21	F	W	1958	5	6	arteriosclerosis heart disease
1460	Oneschucki, Baby Girl	Port Jefferson					F	W	1958	5	14	Stillborn
1461	Reeve, Charles M.	Port Jefferson	Port Jefferson	81			M	W	1958	5	12	Cerebrovascular accident - stroke
1462	Jacpe, Robert M.		Brooklyn, N.Y.	67			M	W	1958	5	9	No Info.
1463	Lindeland, Ingvold	Norway	Brookhaven	62			M	W	1958	5	30	arterio-sclerosis heart disease
1464	Bergen, John Van Nuy	Port Jefferson Sta	Brookhaven	65	7	28	M	W	1958	5	28	Diabetes mellitus carcinoma
1465	Cooper, Fred D.		Danbury, Conn	85			M	W	1958	6	8	Cerebral thrombosis
1466	Wells, Frank Thomas	East Setauket	Brookhaven	67	10	25	M	W	1958	6	13	Coronary thrombosis
1467	BLACK, MARIE	HALLSBORO	VIRGINIA	47	7	13	F	W	1958	6	15	SEVERE JAUNDICE LIVER NECROSIS
1468	Broeckmeyer, Emma	Belgium	Brookhaven	76			F	W	1958	6	14	Heart disease
1469	Kamps, Harry Sr.	England	Brookhaven	74	1	27	M	W	1958	6	19	Bleeding ulcer
1470	Newcomb, Edward A.	New Brunswick	Brookhaven	70			M	W	1958	6	23	Diabetes mellitus carcinoma
1471	Gurney, Maretha A.	E. Setauket	Brookhaven	96			F	W	1958	6	26	Cerebrovas. acc.
1472	Kinsley, Irene Dayton	Port Jefferson	Huntington	81			F	W	1958	8	8	Acute Pulmonary Edema - Ch. Myocarditis
1473	Sheridan, Alfred		Morristown, N.J.	71			M	W	1958	8	14	Carcinomatous
1474	Curcio, Claressa		Brookhaven	48			F	W	1958	8	19	acute intestinal obstruction
1475	Sheridan, Alberta J.		Morristown, N.J.	71			F	W	1958	8	23	myocardial infarction
1476	Zannas, Stavros	Greece	Brookhaven	65			M	W	1958	9	5	myocardial infarction
1477		South Carolina	Brookhaven	48			M	W	1958	9	13	Pulmonary embolism

#2 Old Book 1933 - 1953
RECORD OF INTERMENTS

BK 2

DATE OF INTERMENT			PLACE OF INTERMENT		LOT BOOK PAGE	LOCATION	GRAVE FEE	NAME OF UNDERTAKER	NEAREST RELATIVE OR FRIEND	REMARKS
YEAR	MONTH	DAY	SECTION	LOT						
1958	4	24	E	50	105	old Book		^{I.R. ADDIS} O. B. Davis, Inc.		
1958	4	19	N.E. Sec #94			old Book		Gardner Carl Memorial Chapel & Crematorium		
1958	4	28	F	61	168			O. B. Davis, Inc.		Set has 3 sections
1958	5	6	I	48	95	old Book		O. B. Davis, Inc.		Thos. & Tom Set
1958	5	8	single endowed	141	OK			O. B. Davis, Inc.		
1958	5	19	baby N.E. Sec	198	OK			O. B. Davis, Inc.		
1958	5	15	N.E.	24 1/2	OK	Remove 25 for wife old Book		O. B. Davis, Inc. Bjert Vonderhorst		
1958	5	10	I	45	187	old Book		O. B. Davis, Inc.		
1958	6	2	H	205	64	old Book		O. B. Davis, Inc.		Rose Brock
1958	5	3	H	64	114	old Book		O. B. Davis, Inc.		His wife & daughter C. R. Marshall & J. R. Bergen
1958	6	11	H	127	52	old Book		W. F. Tomlinson Co. DANBURY CONN		
1958	6	15	I	39	161	old Book		O. B. Davis, Inc.		Chas + Richard Peters Lot
1958	6	18	NE. COR # SINGLE	189	OK			O. B. Davis, Inc.		
1958	6	20	N. EAST	26	OK			O. B. Davis, Inc.		
1958	6	22	H	72	162	old Book		O. B. Davis, Inc.		Arthur Feldman Lot
1958	6	26	I	94	104	old Book		O. B. Davis, Inc.		Randall Lot
1958	6	28	I	111	114	old Book		O. B. Davis, Inc.		M. A. Jarvis Lot
1958	8	11	H	89	174	old Book		Walter Fasbender (Huntington)		
1958	8	16	F	65	174	old Book		Flynn Homefunerals, Boston, N.Y.		Richard Wills Lot
1958	8	21	N.E. Section	27	OK			O. B. Davis, Inc.		
1958	8	26	F	65	174	old Book		O. B. Davis, Inc.		Richard Wills Lot
1958	9	8	single endowed	127	128	Rem		O. B. Davis, Inc.		
1958	9	19	NE Sec	26	OK			O. B. Davis, Inc.		

Old Book 1933-1953

2 13

RECORD OF INTERMENTS

DATE OF INTERMENT			PLACE OF INTERMENT		LOT BOOK PAGE	LOCATION	GRAVE FEE	NAME OF UNDERTAKER	NEAREST RELATIVE OR FRIEND	REMARKS
YEAR	MONTH	DAY	SECTION	LOT						
1958	9	19	I	82	old Book 66			O. B. Harris Inc		
"	"	23	H	167	old Book 58			O. B. Harris Inc.		
1958	"	29	E	19	old Book 158			" " " "	Dr John Applebee Lot	
1958	"	30	I	51	old Book 140			" " " "		Chuck Eva Wilderhouse
1958	10	3	N-E Sec #	199	OK			" " " "		
1958	10	8	I	101	old Book 153			" " " "		
1958	10	10	F	34	old Book 127			" " " "		
1958	10	13	Single	129	OK	Res. 130		" " " "		
1958	10	25	SPACE #	190	OK	Single		" " " "		
1958	11	1	I	83	old Book			" " " "		
1958	11	3	H	204	110	new book		" " " "		
1958	11	11	H	204	110	new book		" " " "		
1958	11	14	N-E corner	29	OK			" " " "		Charity Case
1958	11	19	H	43	102	N. Book		" " " "		US WAR VETERAN (Dockey lot)
1958	11	22	L	69A	51	old Book		" " " "		Jerome Bishop Lot
1958	11	30	I	49	136	old Book		" " " "		Formerly Laura Baldwin JGSA
1958	12	1	N-E Sec #	191	OK	Single		" " " "		
1958	12	5	F	57	112	old Book		" " " "		
1958	12	16	E-	1	64	old Book		" " " "	HENRY TOOKER HUSBAND	
1958	12	17	I	48	147	old Book		" " " "		
1958	12	23	E	65	158	Trace #5 old Book		" " " "	Sister. Agnes Robertson	
1959	1	5	I	59	115	Trace #1		" " " "		Trustee and Vice President
1959	1	24	H	110	93	old Book		" " " "	Fanny E. Wheeler Lot	

RECORD OF INTERMENTS

FORM NO. 6

NUMBER OF INTERMENT	NAME	PLACE OF BIRTH	LATE RESIDENCE	AGE			SEX	SOCIAL STATE	DATE OF DEATH			CAUSE OF DEATH
				YEARS	MONTHS	DAYS			YEAR	MONTH	DAY	
1478	Jacobsen, Martha		Ulbray Beach Town of	86			F	W	1958	9	15	not given
1479	Bellinger, Louis G.	Rhode Island	Brookhaven Town of	62			M	W	1958	9	20	congestive Heart Failure Coronary Arteriosclerosis
1480	Applebee, Harriet	Halifax, Canada	Brookhaven Town of	91			F	W	1958	9	26	Bronchial Pneumonia
1481	Carnedy, Grace E.	Northport	"	81			F	W	1958	9	28	Arteriosclerosis myocardial infarction
1482	Mann, Edward Charles	Port Jefferson	"	6	2	8	M	Negro	1958	9	30	Asplenic Heart Disease
1483	Brown, Edward Sanford	Port Jefferson	"	86	10	22	M	W	1958	10	5	Acute Coronary Disease due to atherosclerosis
1484	Tolson, Emma Amelia	Northwood	"	84	6	7	F	W	1958	10	7	Carcinoma of arteries descending Colon
1485	Carnegie, James M.	Hatburn England	"	62	9	2	M	W	1958	10	9	Carcinoma of stomach
1486	Henning, Paul	Danzig, Germany	"	91	2	19	M	W	1958	10	23	Respiratory Infection
1487	Randall, Raymond	Bridgeport, Conn.	519 Knapps Highway Town of	77			M	W	1958	10	28	Acute Coronary Arteriosclerosis
1488	Smardowski, Corinne	East Setauket	Brookhaven Town of			1	F	W	1958	10	30	Delayed delivery of head & Brachial delivery shock leading to fatal cerebral hemorrhage
1489	Tyler, Lena B.	Stony Brook, N.Y.	Brookhaven Town of	65			F	W	1958	11	8	Arteriosclerosis
1490	Zuck, Stanley	Poland	Brookhaven Town of	65	7	25	M	W	1958	11	11	Heart disease
1491	Schurr, Edward W.		Peoria Ill	38			M	W	1958	11	14	Bronchial Occlusion
1492	Infant Hoerger	Brooklyn		Stillborn			M	W	1958	11	17	Immaturity
1493	Hudson, Laura, Mae	Port Jefferson	Brookhaven Town of	62			F	W	1958	11	26	Myocardial Infarction Coronary Arteriosclerosis
1494	Harris, Mathias	Powhatan Virginia	"	43			F	Negro	1958	11	28	Asplenic Heart Failure
1495	Pearall, Louisa A.	Brooklyn	"	70			F	W	1958	12	4	Arteriosclerosis Coronary Arteriosclerosis
1496	TOOKER MARY	West Hampton Beach NY	Port Jefferson Town of	48	0	14	F	W	1958	12	14	Coronal HE M ORACLE Rupture LEFT VENTRICLE
1497	Holgerson, Matilda	Setauket	Brookhaven Town of	57	8	28	F	W	1958	12	14	Carcinoma of breast
1498	Wallace, George H.	Port Jefferson	Port Jefferson	64			M	W	1958	12	22	congestive Heart Failure Acute
1499	DAVIS LEWIS @	Port Jefferson	Port Jefferson	79			M	W	1959	1	2	Bronchopneumonia
1500	Davis, Allen	New York	Brookhaven Town of	85			M	W	1959	1	21	congestive Heart Failure Arteriosclerosis heart disease

RECORD OF INTERMENTS

BK2

FORM NO. 6

NUMBER OF INTERMENT	NAME	PLACE OF BIRTH	LATE RESIDENCE	AGE			SEX	SOCIAL STATE	DATE OF DEATH			CAUSE OF DEATH
				YEARS	MONTHS	DAYS			YEAR	MONTH	DAY	
2	1501 Jensen, Ethel		Brookhaven town	68			F	W	1959	Jan	22	Ruptured esophageal varic Portal Cirrhosis Generalized
2	1502 Hutchinson, Nettie	Setauket	Glen Cove	77			F	W	1959	1	30	arterio-sclerosis
2	1503 Frey, Waldemar G.		Amarillo Texas	80			M	W	1959	1	27	No Info
2	1504 McDonald ^{McDonald} , Everett C.	Pinehurst N.C.	L.I. Jewish Hosp. Queens	57	10	5	M	W	1959	2	4	" "
2	1505 Wilmot, Charles J.	New York	Central Islip	86			M	W	1959	2	11	acute Heart failure Acute Cerebral Hemorrhage
2	1506 Davis, Jennie S.	Setauket	Brookhaven	91			F	W	1959	2	11	NATURAL causes unknown
2	1507 White, Florence M	St. Jefferson	Farragut nursing Home, Brooklyn	84			F	W	1959	2	22	" "
2	1508 Frey, Laura Kimmie	Brooklyn	Amarillo TEXAS	76			F	W	1959	2	25	" "
2	1509 Bayles Irene	^{DATE 6/30-1873}	NAUBETUCK Conn	85			F	W	1959	2	27	heart disease ARTERIOSCLEROSIS Tuberculosis of adrenal gland
2	1510 Newcomb, Charles S. Jr.	Port Jefferson	V.A. Hospital Northport	44	2	17	M	W	1959	3	3	arterio, causes base. dis. Cerebral Anoxia & Hypoxia
2	1511 Baynton, Mary J.		Bridgewater, Conn.	86			F	W	1959	3	10	Acute Coronary Thrombosis Generalized
2	1512 Blashaw, Robert Allen	Port Jefferson		56			M	W	1959	3	21	Generalized Carcinomatosis
2	1513 Brown, Foster H.	Rockville Centre		56			M	W	1959	3	21	Cancer
2	1514 Child, Frank S.	New York	Port Jefferson	77			M	W	1959	3	23	Cardiac arrest
2	1515 Carter, Katherine B.	Sheep Head Bay	Hialeah Fla.	52			F	W	1959	3	25	Metastatic tumor Carcinoma of liver ruptured, varic Portal Cirrhosis
2	1516 Basen, Ellen Margout	Brooklyn, N.Y.	Baltimore Md	53			F	W	1959	3	29	Heart disease
2	1517 Hawkins, Esther B	Port Jefferson	W. Vermont	62			F	W	1959	4	1	Gen. arteriosclerosis Atherosclerosis Coronary thrombosis
2	1518 Johnson, Helen Brown	New Jersey	Brookhaven	52		4	F	W	1959	4	3	Heart disease
2	1519 Barton, Nettie	Canada	" "	81			F	W	1959	4	3	Gen. arteriosclerosis
2	1520 Maxner, Carol E.	Port Jefferson	" "	21			F	W	1959	4	5	Atherosclerosis
2	1521 Floyd, Alida L.	E. Setauket	" "	81			F	W	1959	4	6	Cor. artery disease
2	1522 Walker, Randall Oakley	Brooklyn	" "	87			M	W	1959	4	12	Heart disease
2	1523 Brown Baby Boy	Port Jefferson	Brookhaven	0	0	1	M	W	1959	4	23	Immaturity

~~Old Book 1933~~ - 1953

RECORD OF INTERMENTS

BK 2

DATE OF INTERMENT	PLACE OF INTERMENT		LOT BOOK PAGE	LOCATION	GRAVE FEE	NAME OF UNDERTAKER	NEAREST RELATIVE OR FRIEND	REMARKS
	YEAR	MONTH						
1957 1 24	H	57	56	old Book		O. B. Davis, Inc.	Mr Bosnyok Lot	
1957 2 20	I	76	113	old Book		Benny Funeral Home, Syosset		
1957 1 31	E	13	162	old Bronx Book		O. B. Davis, Inc.	RAEB KINNER lot	
1957 2 7	Single	#119	OK			" " " "	wife	
1957 2 14	E	37	182	old Book		" " " "	son - Paul Wilmot	
1957 2 15	H	196	122	old Book		" " " "	son James Davis	Daniel Davis lot
1957 2 25	A	11	89	New Book 65	70.00	Fairchild - 957 Atlantic Ave., Brooklyn	daughter Mrs. Wheeler	
1957 3 2	E	13	90	old Book		Blackburn & Blair - O. B. Davis, Inc.	daughter Mrs. Smiley in Texas	
1957 3 3	F	31	90	New Book	70.00	Wilmot, West + Scudding 884 LAFAYETT ST BRIDGEPORT CONN	(Edward P. BAYLES)	
1957 3 7	H	67	154	old Book		O. B. Davis, Inc.	wife	
1957 3 13	H	158	92	New Book	76.00	Geo. P. Potter & Son	Bridgeport, Conn.	son
1957 3 24	N.E. Baby	200	OK			O. B. Davis, Inc.	James J. Dervy	
1957 3 24	I	57	100	N. Book		" " " "	" " " "	
1957 3 26	I	39	113	New Book		" " " "	Ronald L. Davis	
1957 3 28	H	78	102	N. Book		O. B. Davis, Inc.		In A. E. Bunker lot
1957 4 1	G	91	92	old Book		Bullmore Funeral Home - John J. Michalek	Harford -	
1957 4 3	H	76	67	Have 3	55.00	Frank G. Home & Sons Inc 182-07 Jamaica Ave	Heller L.D. NY	widow
1957 4 6	I	101	143			O. B. Davis Inc (Ronald Davis)		
1957 4 6	Single	117	OK			O. B. Davis, Inc	" "	
1957 4 8	L	112	126	old Book		" " " "	James Dervy	
1957 4 8	G	2	59	old Book		" " " "	" " "	10 Bunker lot
1957 4 14	I	20	115	N. Book	grave #	" " " "	Ronald Davis	Richard + DANIEL Floyd lot
1957 4 24	N.E. Baby	201	OK		25.00	O. B. Davis		

RECORD OF INTERMENTS

BK 2

FORM NO. 6

NUMBER OF INTERMENT	NAME	PLACE OF BIRTH	LATE RESIDENCE	AGE			SEX	SOCIAL STATE	DATE OF DEATH			CAUSE OF DEATH
				YEARS	MONTHS	DAYS			YEAR	MONTH	DAY	
✓ 1524	Schliemann Richard	Brooklyn, N.Y.	Brookhaven	81			M	W	1959	5	6	Coronary Insuff. "Arteriosclerosis"
✓ 1525	Allgair, Benenett H.	New Brunswick, N.J.	New Brunswick, N.J.	44			M	W	1959	5	7	Coronary Arteriosclerosis Asphyxia
✓ 1526	Cochran, Everett W.	Mineola, L.I., N.Y.	Brookhaven	20			M	W	1959	5	14	Arteriosclerosis Coronary S. Puff
✓ 1527	PIETSCH EDWARD	HAMBURG PRUSSIA	BROOKHAVEN	83	0	26	M	W	1959	5	22	"Arteriosclerosis" Asphyxia
✓ 1528	Swezey, John Joseph	Patchogue, N.Y.	" "	66			M	W	1959	5	26	Asphyxia Hanging-self inflicted
✓ 1529	Craft, Agnes W.	Huntington, N.Y.	Huntington	73			F	W	1959	6	5	Tubercle Pneumonia
✓ 1530	Hommedieu, Ada Looker	Looker	Nowalk, Conn. West view, N.Y.	88	1	2	F	W	1959	6	17	Typhoid with Uremia Cerebral vascular accident
✓ 1531	Edwards, Uddie F.	E. Setauket, N.Y.	Brookhaven	92			F	W	1959	6	19	Arteriosclerosis Aortic Coronary Artery thrombosis
✓ 1532	Cross Dora M.	ST. JAMES, N.Y.	Huntington	77			F	W	1959	7	2	Coronary Artery thrombosis
✓ 1533	Swezey, Florence M.	Terryville	Patchogue	64			F	W	1959	7	11	Coronary Thrombosis
✓ 1534	Johnson Ruby Boy	Port Jefferson, N.Y.	Port Jefferson, N.Y.	6	0	1	M	W	1959	7	23	Cerebral Hemorrhage
✓ 1535	Hahlin Sigfred Janson	Sweden	Belle Terre, N.Y.	74			M	W	1959	8	1	Acute Coronary Insufficiency
✓ 1536	TAYLOR ANDREW	Washington DC	Brookhaven, N.Y.	55			M	NEGRO	1959	8	12	no anemia arteriosclerosis
✓ 1537	Reising Lillian Train	Connecticut	Islip	74			F	W	1959	8	18	Generalized Concomitant Generalized
✓ 1538	Cosier Josephine Brown	New York	Port Jefferson, N.Y.	83			F	W	1959	9	15	Arteriosclerosis Pulmonary
✓ 1539	Cherovini, Basiliko	Greece	Brookhaven	65			F	W	1959	9	21	Edema
✓ 1540	Wilson, Mabel	Cumberland, P.D.	" "	69			F	W	1959	9	21	Uremia Cerebral
✓ 1541	Anderson, Alfred E.	Oslo, Norway	" "	74			M	W	1959	9	29	Hemorrhage Cerebral
✓ 1542	Vaughan, Donald Cuyler	Brooklyn, N.Y.	" "	75			M	"	1959	9	30	Thrombosis
✓ 1543	Schneidman, Miriam	" "	H. Petersburg	70			F	W	1959	10	5	Uremia
✓ 1544	Atkins, Dorothy	New York	Kings Park	39			F	W	1959	10	10	Plural Effusion
✓ 1545	Valerius, Marjorie	New York City	Brookhaven	25			F	W	1959	10	16	Cerebral Thrombosis

Old Book 1933-1953

BK 15

RECORD OF INTERMENTS

DATE OF INTERMENT			PLACE OF INTERMENT		OLD LOT BOOK PAGE	LOCATION	GRAVE FEE	NAME OF UNDERTAKER	NEAREST RELATIVE OR FRIEND	REMARKS
YEAR	MONTH	DAY	SECTION	LOT						
1959	5	9	Single	Ends 56		OK		O. B. Davis Inc. ^{Denville}		
1959	5	11	Plot L	105 1/2	115	N. Book		Burroughs & Kehr ^{Summit, N.J.}	74 S 1/2 Mrs. L. ...	veteran
1959	5	16	Veteran Plot	10	165	old Book		O. B. Davis Inc. ^{Denville}		veteran active reserve
1959	5	26	N.E. Cor	30	OK		35.00	O. B. Davisher	Charity Care	
1959	5	29	H	37	175	old Book		" " "	add wife & daughters - son	
1959	6	8	E	105	167	old Book		" " "	daughter - Lolita Craft	
1959	6	19	F	24	160	old Book		Raymond Funeral Home	grandson	
1959	6	21	F	27	125	old Book		O. B. Davis Inc. ^{Denville}		
1959	7	6	Plot E	64	165	#7 old Book		HARRY A. TAYLOR FUNERAL HOME INC. NORTHPORT N.Y.		former wife of A.B. Copley
1959	7	13	H	34	175	#2 old Book	60.00	O. B. Davis Inc.		
1959	7	27	NE Cor Baby	202	OK		25.00	O. B. Davis Inc.	Wife 15.00	This baby died 5/2/1960 OK
1959	8	4	Plot L	99	55	old Book	55.00	O. B. Davis Inc.	? Sigfried Sahlin	Plot N, Half.
1959	8	15	NE corner	31 1/2	OK		35.00	O. B. Davis		
1959	8	21	Plot F	46	62	old Book	50.00	O. B. Davis	Corn	
1959	9	17	Plot H	21	151	old Book	50.00	O. B. DAVIS	W-Box	
1959	9	24	single enclosed	83	OK	grave 2	55.00	Clemens & Casmer		
1959	9	24	Plot L	100 1/2	115	old Book		O. B. Davis		
1959	10	2	single enclosed	75	OK			" "		
1959	10	3	Plot E	33	108	old Book		" "		
1959	10	10	Plot H	141 1/2	116	new Book		" "	M. R. + ...	Plot 8x25
1959	10	13	H	198	30	old Book		" "		
1959	10	19	H	52	181	old Book		" "		

BICD

RECORD OF INTERMENTS

FORM NO. 6

NUMBER OF INTERMENT	NAME	PLACE OF BIRTH	LATE RESIDENCE	AGE			SEX	SOCIAL STATE	DATE OF DEATH			CAUSE OF DEATH	DA
				YEARS	MONTHS	DAYS			YEAR	MONTH	DAY		
1546	I Berger, Caroline	Brooklyn	Brookhaven	69			F	W	1959	10	20	Chronic Nephritis	19
1547	Chissom, Baby boy	Stillbirth	" "	0	0	0	M	W	1959	10	22	Unknown	19
1548	Dawruska, Joseph	Stillbirth	" "	0	0	0	M	W	1959	10	24	Fetal Hypoxia	19
1549	" Louis	" "	" "	0	0	0	"	"	"	"	"	"	19
1550	Smith, Auldie Estelle	E. Setauket, N.Y.	" "	71	-	-	F	W	1959	"	27	Chronic Nephritis	"
1551	Sadler, Dagmar	New York	Patchogue	57	-	-	F	W	1959	11	14	Acute Coronary	"
1552	Wells, Arnie H.	Providence, R.I.	Brookhaven	84	-	-	F	W	1959	11	23	Coronary	"
1553	Overton, Edith H.	Post Jefferson	"	81	-	-	F	W	1959	12	7	General	"
1554	MacKenzie, Annabelle	"	Millford Hosp.	87			F	W	1959	12	12	Cerebral	"
1555	Clark, Mary Alice	Huntington	Brookhaven	79	4	15	F	W	1959	12	15	Hemorrhage, Arteriosclerotic Heart Disease	"
1556	Slater, Edith L.	Brooklyn	"	65	+	-	F	W	1960	1	17	Myocardial Infarction	19
1557	Hutchinson, Rena Irene	New York	"	83	-	-	F	W	1960	12	18	Arteriosclerosis	19
1558	Trimaka, Anthony	Lithuania	"	65	-	-	M	W	1960	1	21	old Heart Disease	19
1559	Evans, Julia Embury	Unknown	New Haven Gen Hosp.	83	-	-	F	W	1960	1	31	Intracerebral Hemorrhage	19
1560	Pray, Sophie	Unknown	City Hosp.	83	-	-	F	W	1960	1	31	Unknown	19
1561	Brown, Baby Girl	Post Jefferson	Brookhaven	-	-	-	F	W	1960	2	2	Immaturity	19
1562	Wheeler, Stanley	Mt. Sinai	"	74	-	-	M	W	1960	2	6	Generalized arteriosclerosis	19
1563	Edwards, Sadie	Unknown	Washington Hospital, Vermont	79	-	1	F	W	1960	2	9	Unknown	19
1564	Kritzberg, Hugo	Unknown	Delray Beach, Fla.	76	-	-	M	W	1960	2	9	"	19
1565	Olsen, Fred	"	Vet Adm. Hosp.	64	-	-	M	W	1960	2	18	"	19
1566	Gorham, Edwin S.	"	Presbyterian Hosp.	92	-	-	M	W	1960	2	21	"	19
1567	Blestein, Bruce	New York	Selip	1	2	-	M	W	1960	2	23	meningitis, encephalitis	19

Old Book 1933 - 1953

RECORD OF INTERMENTS

BK2 16

DATE OF INTERMENT	PLACE OF INTERMENT		LOT BOOK PAGE	LOCATION	GRAVE FEE	NAME OF UNDERTAKER	NEAREST RELATIVE OR FRIEND	REMARKS
	YEAR	MONTH						
1959 10 22	North E. #148	Endwood #148		Genel OK		Clement A. Cairnes (husband - Jacob Berger)	#149 reserved for Oct. 19-1959	
1959 10 29	NE Bats #204	NE Bats #204		OK		O. B. Davis, Inc.		
1959 10 28	NE #203	NE #203		OK		O. B. Davis, Inc.		
" 10 30	F 27		125	old Book		" " "		Frank & Edward Lot
" 11 14	N.E. #150	Endwood #150		OK		Tutthill Funeral Home Riverhead, J. Resner		151
" 11 25	I 11		116	N. Book		O. B. Davis, Inc. (James J. McCoy)		
" 12 9	G 12		178	old Book		" " " "		J. B. + J. M. Quastor
" 12 15	H 6		91	N. Book		Henry E. Bishop & Son		Vault
" 12 18	L 76 1/2		140	old Book		O. B. Davis, Inc.		no more funerals
1960 1 19	E 25		111	N. Book		O. B. Davis, Inc. (2 and 25)		Joseph P. Dickerson Lot
1960 1 20	H 111		74	old Book		" " " "		
1960 1 25	E 104 1/2		67	old Book		" " " "		
1960 2 3	H 193		322	Old Brown Book		" " " "		vault
1960 2 4	C 12		116	New Book		" " " "		vault Ref. to old Brown Book #2
1960 2 4	I 101		153	old book		" " " "	Body same grave Edward B	Edward B. Brown Lot.
1960 2 9	H 96		106	old Book		" " " "		Jacob Slattery & W. Decker
1960 2 12	H 166		64	old Book		" " " "		David Ingham Lot.
1960 2 15	J 27		110	old Book		" " " "		Mary Kreitzberg Lot.
1960 2 22	H 54 1/2		116	NEW Book		" " " "		Vault
1960 2 24	E 113		107	old Book		Walter H. Williams Funeral Home N.Y. City		
1960 2 26	G 34		99	N Book		Michael J. Grant Funeral Home Brentwood, N.Y.		

16
17

RECORD OF INTERMENTS

BK2

FORM NO. 6

NUMBER OF INTERMENT	NAME	PLACE OF BIRTH	LATE RESIDENCE	AGE			SEX	SOCIAL STATE	DATE OF DEATH			CAUSE OF DEATH	DA
				YEARS	MONTHS	DAYS			YEAR	MONTH	DAY		
2	1568 Wegner, William J.	unknown	Jackson Hgt. Queens Physicians Hospital	47	-	-	M	W	1960	2	21	unknown	19
2	1569 Kellers, Harry	"	Brookhaven	62	-	-	M	W	1960	2	26	adenocarcinoma of descending colon	19
2	1570 Downs, Ellsworth Perry	Port Jefferson	"	76	-	-	M	W	1960	3	13	Cor. Pulmonale due to Emphysema	19
2	1571 Constantara, Argys	Turkey	"	75	-	-	F	W	1960	3	19	Heart failure	19
2	1572 Pappas, Gull	"	"	69	-	-	M	W	1960	4	10	Heart failure	19
2	1573 De Hart, Harold	New York	Central Islip	68	7	5	M	W	1960	5	15	Encephalomalacia	19
2	1574 Mulcahy, Herbert M.	Canada	Brookhaven	81	-	-	M	W	1960	5	19	Cerebral Thrombosis	19
2	1575 Ford, Lillian	"	Bethany Deaconess Hosp., Brooklyn	34	-	-	F	W	1960	5	26	unknown	19
2	1576 Smith, Clarence Augustus	New York	Brookhaven	72	-	-	M	W	1960	5	31	Cerebral Arteriosclerosis Thrombosis Chronic Emphysema	19
2	1577 Kirkham, Maurine	London England	Brookhaven	73	-	-	M	W	1960	6	7	malnutrition	19
2	1578 Smith, Clinton Roe	Unknown	Baltimore Md.	83	-	-	M	W	1960	6	7	unknown	19
2	1579 Langeniger, Char	"	Methodist Hosp. N.Y. City	49	-	-	M	W	1960	6	15	not given	19
2	1580 Davis, Ralph D.	"	Union Mem. Hosp. Baltimore	65	-	-	M	W	1960	6	17	" "	19
2	1581 Barrington, Mildred G.	Port Jefferson	Brookhaven	45	-	-	F	W	1960	6	26	Carcinoma of breast - benign	19
2	1582 Clements, Arthur	New York City	" "	62	-	-	M	W	1960	7	2	Coronary occlusion " Atherosclerosis	19
2	1583 Mohlmann, George R.	Peekskill, N.Y.	Levin - Gale Hosp.	64	-	-	M	W	1960	7	3	Acute Congestive Failure Heart Disease	19
2	1584 Scherer, Philip Carl	Unknown	Roanoke Virginia	66	-	-	M	W	1960	5	30	Unknown	19
2	1585 Wheeler, Bertha Oreston	"	Worcester State Hosp. Worcester, Conn.	86	-	-	F	W	1960	7	9	Bronchopneumonia	19
2	1586 Gaffga, Arthur D.	Port Jefferson, N.Y.	Southampton	58	-	-	M	W	1960	7	11	Carcinomatosis	19
2	1587 Scherer, Henry D.	Brooklyn, N.Y.	Islip	65	-	-	M	W	1960	7	24	Cirrhosis of liver	19
2	1588 Burdick, George O.	Unknown	Fla. Hialeah Fla	91	-	-	M	W	1960	7	29	unknown	19
2	1589 Loper, Nancy Jean	Port Jefferson	Brookhaven	2	2	23	F	W	1960	8	5	congenital kidneys Hypoplasia of	19

Old Book 1933-1953

RECORD OF INTERMENTS

BK2 17

TH	DATE OF INTERMENT			PLACE OF INTERMENT		LOT BOOK PAGE	LOCATION	GRAVE FEE	NAME OF UNDERTAKER	NEAREST RELATIVE OR FRIEND	REMARKS
	YEAR	MONTH	DAY	SECTION	LOT						
	1960	2	27	L	67A ^{N/2}	56	old Book gen ^l		O. B. Davis, Inc.		
	1960	2	29	E	4	96	old Book		Pettit Funeral Home		Vault ^{See Arthur Bayles} with Ave Port Jeff
	1960	3	17	L	103	114	UB		O. B. Davis, Inc.		
	1960	3	22	single #	133		OK		Casimir		
	1960	4	13	single #	136		RESERVE		Casimir		
	1960	5	18	H	169	124	old Book		O. B. Davis Inc		
	1960	5	23	G	12	178	old Book		O. B. Davis Inc		J. B + J. M. Overton
	1960	5	31	H	140	139	old Book		O. B. Davis Inc		
	1960	6	3	H	50 ^{N/2}	117	Gravel		Casimir		veteran of WWI
	1960	6	10	N.E #32	32		OK		O. B. Davis Inc		
	1960	6	17	Plot #	174	135	old Book		" " " "		Williamson + Smith Plot
	1960	6	18	J-7	4	102			" " " "		
	1960	6	21	A-13	13	60	old Book		" " " "		Simon H. Davis Plot.
	1960	6	30	F-2	2	134	old Book		" " " "		vault. T. G. Hallock Plot
	1960	7	5	No. sec #38			OK		" " " "		
	1960	7	6	A-1-76		140	old Book		" " " "		East of Clark Plot.
	1960	6	23	F	44		old Book		" " " "		
	1960	7	12	C	3		old Book		Alderson-Orentice Funeral Service, New London Conn		
	1960	7	13	F	73	183	old Book		Arthur W. Overton Funeral Home, Islip N.Y. - married		
	1960	7	27	F	44	4	59 old Book		C. W. Pulson ^{wife & children} Inc. Patchogue W. W. Veteran		
	1960	8	2	L	68 ^{N/2}	185	old Book		O. B. Davis, Inc. vault		
	1960	8	6	H	49 ^{1/2}	51	old Book		" " " (child) 3 in one grave		

RECORD OF INTERMENTS

BK2

FORM NO. 6

NUMBER OF INTERMENT	NAME	PLACE OF BIRTH	LATE RESIDENCE	AGE			SEX	SOCIAL STATE	DATE OF DEATH			CAUSE OF DEATH
				YEARS	MONTHS	DAYS			YEAR	MONTH	DAY	
2	1590 Kondeszen Joseph	New York	Brookhaven	46	-	-	M	W	1960	8	5	Hemorrhage Leukemia Arteriosclerosis
2	1591 Hulse, Mary Risley	Middle Island	"	98	-	-	F	W	1960	8	11	Heart disease
2	1592 Bartow, John F.	New York	Bethpage	36	-	-	F	W	1960	8	25	Brain Tuberculosis in cerebral in cerebral
2	1593 Wainio, Mary Ann	Port Jefferson	Brookhaven	-	-	1	F	W	1960	9	7	Immaturity
2	1594 Young, William Lawrence	East Patchogue	"	-	-	1	M	W	1960	9	13	"
2	1595 Hancock, Archie	New York	"	75	10	18	M	W	1960	9	14	Hypothermia death Exposure Arteriosclerosis
2	1596 Fowler, Lewis Leroy	Port Jefferson	"	54	-	-	M	W	1960	9	15	Heart disease
2	1597 Seymour, George Jr.	Middletown, Conn.	Interred in Hill Cemetery	-	-	-	M	W	1924	12	28	Arteriosclerosis Arteriosclerosis Arteriosclerosis
2	1598 Wheeler, Abbe A.	Maspeth, N.Y.	Brookhaven	78	-	-	F	W	1960	9	20	Heart disease Arteriosclerosis
2	1599 Irwin, Charlotte	Chesham, England	"	93	2	11	F	W	1960	9	27	Heart disease
2	1600 Davis, Leslie A.	Unknown	Pittsfield, Mass Hospital of Queens Cred. Mass State	84	4	29	M	W	1960	9	27	Acute coronary occlusion
2	1601 Tuttle, Sylvester D.	"	"	75	-	-	M	W	1960	10	7	Unknown
2	1602 Baldwin, Mary Ella	Woodbury, N.J.	Brookhaven	98	-	-	F	W	1960	10	12	Cerebral Thrombosis
2	1603 Vorbach, Conrad	Holland	"	59	-	-	M	W	1960	10	15	Pulmonary Respiratory
2	1604 Harrington, Marie	Unknown	Silver Springs, Md.	83	-	-	F	W	1960	10	14	Leukemia
2	1605 Flicker, Kathryn	Brooklyn, N.Y.	Brookhaven	68	-	-	F	W	1960	10	16	Thrombosis
2	1606 Burns, Susan Adell	Unknown	St. Petersburg, Fla	94	-	-	F	W	1960	10	24	Shock Cerebral Thrombosis
2	1607 Iberger, Jacob	Flushing	Islip	70	-	-	F	W	1960	10	27	Cerebral hemorrhage
2	1608 Murry, John F.	Buffalo, N.Y.	Belle Terre	95	7	7	M	W	1960	11	1	Carcinoma of lungs
2	1609 Ray, Grace Hand	Bridgeport, Conn.	Southampton	87	-	-	F	W	1960	11	10	Cerebral Thrombosis
2	1610 Smith, George Hand	Unknown	Brookfield, Vt.	76	-	-	F	W	1960	11	6	Generalized carcinoma
2	1611 Griffin, Edward C.	"	Lake Worth, Fla	77	-	-	M	W	1960	11	16	Unknown
2	1612 Smith, Ruby D.	Port Jefferson, N.Y.	Brookhaven	86	-	-	F	W	1960	11	21	Arteriosclerosis

old Book 1933-1953

RECORD OF INTERMENTS

18

BK2

DEATH	DATE OF INTERMENT			PLACE OF INTERMENT		LOT BOOK PAGE	LOCATION	GRAVE FEE	NAME OF UNDERTAKER	NEAREST RELATIVE OR FRIEND	REMARKS
	YEAR	MONTH	DAY	SECTION	LOT						
	1960	8	9	H	115	65	old Book		Clement A. Casimir	- No grass - Charity case	
	1960	8	12	H	128	104	New Book		O. B. Davis, Inc.		
	1960	8	28	H	21	151	old Book		"	"	
	1960	9	15	NE Baby site	202	OK			"	"	
	1960	9	15	NE Baby site	205	OK			"	"	205 corrected 203 by Mr. Lawrence
	1960	9	17	H	27	117	N. Book		"	"	Hobbs & Whitey Lot. old Brown book 365
	1960	9	17	NE	153	OK	Reverse	152	"	"	
	1960	9	13	A	192	112	N. Book		"	"	Elmer P. Smith Lot.
	1960	9	24	H	110	93	old Book		"	"	
	1960	9	30	I	91	115	old Book		"	"	
	1960	9	30	H	164	307	old Book		"	"	
	1960	10	10	G	58	91	NEW Book		Harry Jones	Floral Park, L. I.	
	1960	10	14	I	32	107	NEW Book		O. B. Davis, Inc. (Ronald Davis)	Refer 199 old Brown Book Vault	
	1960	10	19	NE	#34	OK			O. B. Davis Inc.		
	1960	10	20	I	8		Cremated		Lee Crematorium	Washington D.C.	
	1960	10	21	H	173	324	old Book		O. B. Davis, Inc.	Isirwood & Hoekem Lot	
	1960	10	27	H	105	117	N. Book		"	Refer to old Brown book 276 - vault. Anderson + Burns Lot	
	1960	10	29	NE	#149	OK	Reverse	148	Clement A. Casimir		
	1960	11	4	H	43	NEW BOOK 102			O. B. Davis, Inc.	double depth (Hockey Lot)	
	1960	11	12	H	186	5	old Book		"	"	
	1960	11	11	H	187		Cremated		"	"	Refer old Brown book 317
	1960	11	22	I	15	74	old Book		"	"	
	1960	11	25	H	133	118	N. Book		"	"	Refer to old Brown B. 283

RECORD OF INTERMENTS

BK2

FORM NO. 6

NUMBER OF INTERMENT	NAME	PLACE OF BIRTH	LATE RESIDENCE	AGE			SEX	SOCIAL STATE	DATE OF DEATH			CAUSE OF DEATH
				YEARS	MONTHS	DAYS			YEAR	MONTH	DAY	
1613	Macaulay, Charlotte	Port Washington	Brookhaven	87	-	-	F	W	1960	12	6	Lymphoma generalized
1614	Robinson, Sarah	Port Jefferson	" "	74	-	-	F	W	1960	12	15	arteriosclerosis heart disease
1615	Moses, John R.	unknown	Carthage Tenn.	18	-	-	M	W	1960	12	23	
1616	Hanson, Jane Fowler	" "	New Jersey	31	-	-	F	W	1960	12	26	Cerebral laceration at temporal lobe asphyxia inhalation of smoke
1617	Irvin, Clifford H.	Port Jefferson	Brookhaven	44	-	-	M	W	1960	12	27	Cardiac Failure arteriosclerosis
1618	Plasketh, Eliza	Germany	Hempstead	81	-	-	F	W	1961	1	17	Uremia Heart disease Cerebral Thrombosis Arteriosclerosis
1619	Schmitzer, Lila	New York	Brookhaven	76	-	-	F	W	1961	1	19	Heart disease Cerebral Thrombosis Arteriosclerosis
1620	Jones, Josephine	unknown	" "	82	-	-	F	W	1961	1	26	Arteriosclerosis Heart disease
1621	Gover, Lillian B.	"	" "	72	-	-	F	W	1961	1	28	Heart disease Arteriosclerosis
1622	Macy, Charles H.	Port Jefferson	" "	90	4	11	M	W	1961	2	7	Heart disease
1623	Lynn, Augusta	United States	Islip	92	-	-	F	W	1961	2	19	Cardiac Failure acute arteriosclerotic
1624	Galante, Louis R.	Italy	Glen Cove N.Y.	56	-	-	M	W	1961	2	23	myocardial infarction
1625	Werner, Edward Frank	Germany	Oakland, Calif.	67	-	-	M	W	1961	3	4	unknown
1626	Park, Olive D.	Brookhaven Suff. Co.					F	W				No information cremated
1627	Heise, Cynthia Anne	Port Jefferson, N.Y.	Brookhaven	-	1	8	F	W	1961	3	11	Hydrocephalus Arteriosclerosis
1628	Bunker, Alfred G.	Brooklyn, N.Y.	Brookhaven	86	-	-	M	W	1961	3	16	Heart disease Coronary Thrombosis
1629	Jesse Reeve	Port Jefferson N.Y.	"	58	-	-	M	W	1961	3	18	Heart disease Arteriosclerosis
1630	Robinson, Frank Bayler	Long Is. N.Y.	New Rochelle	89	-	-	M	W	1961	3	20	Heart disease
1631	Olson, David S. Sr.	Sweden	Brookhaven	69	-	-	M	W	1961	3	21	Peritonitis
1632	Smith, Elmer Pratt	-	Colleyville, Texas	95	-	-	M	W	1961	3	27	Unknown
1633	Peters, Richard M.	-	West Haven, Conn.	89	-	-	M	W	1961	3	28	Pneumonia
1634	Larwell, Freda Carolyn	Hamburg Germany	Brookhaven	65	-	-	F	W	1961	4	9	Arteriosclerosis Heart disease

RECORD OF INTERMENTS

BK 2 19

DATE OF INTERMENT			PLACE OF INTERMENT		LOT BOOK PAGE	LOCATION	GRAVE FEE	NAME OF UNDERTAKER	NEAREST RELATIVE OR FRIEND	REMARKS
YEAR	MONTH - DAY	SECTION	LOT							
1960	12 9	F	16	56	old Book		Ronald Davis O. B. Davis Inc			
1960	12 19	I	90N ¹ / ₂	74	old Book		" " "			
1960	12 29	I	10	91	New Book		Stutzman Funeral Home			
1960	12 29	NE Eder	154		Single Res.	155	O. B. Davis Inc.			
1960	12 31	I	91	115	old Book		" " " (James Henry)			
1961	1 21	L ^c	17	98	new book		Great Neck Funeral Home			
1961	1 23	L	75A	169	old Book		O. B. Davis, Inc.			
1961	1 28	K	25	107	old Book		" " "			
1961	1 31	H	48	92	old Book		" " "			
1961	2 11	G	54	88	old Book		" " "			
1961	2 23	F	56	65	old Book		Oreston Funeral Home (Hounsifer) (Hounded Lot)		47 Interments for 1961	
1961	2 23	F	48 ¹ / ₂	184	old Book		Whitting Funeral Home, Inc.		QUEENIE HARTMAN LOT (Michael & Rose Lot) Francisco 4234 Kirkham St., San	
1961	3 13	I	1	188	old Book		Berkeley Hills Chapel Ruth Warner.		Alida Helgeson Lot	
1961	3 7	I	48		old Book		Washington Park Crematorium (O. B. Davis)			
1961	3 14	N.E. Baby	153		new book	OK	O. B. Davis Inc.			
1961	3 20	H	78	338	Book also	old N. Book	" " "		O. E. Bunker Lot	
1961	3 22	L	67	151	old Book		" " " (Ronald Davis)		Annie Resue Lot	
1961	3 23	B	11	113	N.B.		Geo. J. Davis Inc, New Rochelle, N.Y.		MURIAL RUBINSON	
1961	3 24	L	70A	57	old Book		O. B. Davis Inc (Ronald Davis)			
1961	3 31	A	19 ¹ / ₂	112	old Book		O. B. Davis, Inc.			
1961	4 1	I	39	161	old Book		Taylor Funeral Home - West Haven, Conn.			
1961	4 12	North East	156		OK		O. B. Davis, Inc.			

RECORD OF INTERMENTS

BK2

FORM NO. 6

NUMBER OF INTERMENT	NAME	PLACE OF BIRTH	LATE RESIDENCE	AGE			SEX	SOCIAL STATE	DATE OF DEATH			CAUSE OF DEATH
				YEARS	MONTHS	DAYS			YEAR	MONTH	DAY	
1635	Norton, Howard	New York	Wingdale N.Y.	83	-	-	M	W	1961	4	27	arteriosclerosis Heart Disease
1636	Griffith, Lillian	Connecticut	Brookhaven	90	-	-	F	W	1961	4	28	arteriosclerosis arteriosclerosis
1637	Hilborn, Herbert Hedley	Canada	Belle Terre	87	-	-	M	W	1961	5	2	arteriosclerosis Heart Disease
1638	Vau Winkle, Eleanor	unknown	Toronto Canada	-	-	-	F	W	1961	5	4	Cardiovascular accident
1639	Alicea Christine	unknown	St Vincent Hosp. Manhattan	68	-	-	F	W	1961	5	3	unknown
1640	Darling, Ada R.	Manorville, N.Y.	Brookhaven	73	-	-	F	W	1961	5	16	Cerebral embolus
1641	Hutchinson, William S.	—	Brookhaven				M	W	1961	6	2	cremated No. Info.
1642	Baby boy, Born	Patchogue, N.Y.	Town of Brookhaven	1 hour			M	W	1961	6	18	Immaturity
1643	Facey, Charles	Brooklyn, N.Y.	Brookhaven	78	-	-	M	W	1961	7	12	Lobar Pneumonia
1644	Hulke, Alfred Lincoln	St James N.Y.	Patchogue	96	-	-	M	W	1961	7	16	Carcinomatous Coronary
1645	Ritch, Wells Rositer	N.J.	Brookhaven	70	-	-	M	W	1961	7	18	Obstruction acute Coronary
1646	Howell, Herbert Rawson	unknown	Bridgport	69	-	-	M	W	1961	7	23	Obstruction of arteriosclerosis
1647	Walker, Jessie O.	" "	Whippany, N.J.	85	-	-	F	W	1961	7	24	Heart Disease
1648	Hellpapp, Hans	Germany	Brookhaven	74	-	-	M	W	1961	7	25	Carcinoma of Prostate
1649	Walter M. Kelley	unknown	Philadelphia Pa	71	-	-	M	W	1961	7	8	Brain cremated
1650	Dayton, Mary L.	unknown	Island Heights N.J.	91	-	-	F	W	1961	8	15	Cerebral Hemorrhage
1651	Terry, Herbert F.	Terryville	Brookhaven	81	-	-	M	W	1961	8	10	arteriosclerosis Heart Disease Coronary
1652	Brewster Selah Hwang	Port Jefferson	Belle Terre	74	-	-	M	W	1961	9	5	Thrombosis
1653	Darling, Mary Adelaide	Patterson, N.J.	Brookhaven	61	-	-	F	W	1961	9	16	Carcinoma of Esophagus
1654	Demitt, Blanche E.	Port Jefferson	Brookhaven	69	-	-	F	W	1961	10	3	Cerebral Thrombosis
1655	Goodman - Baby Girl	Port Jefferson	" "	0	0	0	F	W	1961	10	17	Intrauterine asphyxia
1656	Tyler, Raymond	Setauket, N.Y.	" "	69	-	-	M	W	1961	10	19	arteriosclerosis

RECORD OF INTERMENTS

BK2

DATE OF INTERMENT			PLACE OF INTERMENT		LOT BOOK PAGE	LOCATION	GRAVE FEE	NAME OF UNDERTAKER	NEAREST RELATIVE OR FRIEND	REMARKS
YEAR	MONTH	DAY	SECTION	LOT						
1961	4	29	G	5	113	N. Book		Horn & Thomas Funeral Home, Pawling, N.Y.	(O.B. Davis Inc.)	
1961	5	1	I	6	110	N. Book		O.B. Davis, Inc.		
1961	5	4	L	66 1/2	88	N. Book		" " "		
1961	5	6	L	74 A	58	old Book		" " "	(Full Funeral Homes) Toronto	
1961	5	6	E	111	114	N. Book		Alexander Main		
1961	5	18	H	209	89	new Book		O. B. Davis Inc.		vault.
1961	6	13	I	19	175	old Book		O. B. Davis, Inc.		
1961	6	20	Single #	135	in South Kan	grave		Michael J. Grant Funeral Home		Brentwood
1961	7	14	H	128	104	N. Book		O. B. Davis, Inc.		Monell Hulke Lot
1961	7	19	I	67 1/2	130	2nd P. Book		O. B. Davis, Inc.		
1961	7	21	K	42-43	92	old Book		O. B. Davis, Inc.		Thomas J. Ritch Plot
1961	7	26	I	56	140	old Book		O. B. Davis, Inc.		H. HRY WYON'S lot
1961	7	26	I	21	113	N. Book		Jacob A. Hollie		
1961	7	28	Single #	118	same grave			O. B. Davis, Inc.		as wife (1955) OK
1961	7	14	B	18	153	old Book		West Laurel Hill Crematory		Ruben H. Wilson Lot
1961	8	17	H	1	150	2nd Book		Carmona Funeral Home, 412 Main St. Long River		
1961	8	12	I	81	89	new book		O. B. Davis, Inc. (James J. Boeay)		
1961	9	7	E	53	133	old book		" " " Inc.		
1961	9	19	G	47	149	old book		" " " "	(Ronald Davis)	
1961	10	6	I	3	89	new old Book		" " " "		
1961	10	18	Baby #	206		OK		" " " "		
1961	10	22	H	20	110	new Book		" " " "	R. Davis	

RECORD OF INTERMENTS

20

BK2

DATE OF INTERMENT			PLACE OF INTERMENT		LOT BOOK PAGE	LOCATION	GRAVE FEE	NAME OF UNDERTAKER	NEAREST RELATIVE OR FRIEND	REMARKS
YEAR	MONTH	DAY	SECTION	LOT						
1961	4	29	G	5	Very old Book			Horn & Thomas Funeral Home, Pawling, N.Y.	(O.B. Davis Inc.)	
1961	5	1	I	6	113 N. Book			O. B. Davis, Inc.		
1961	5	4	L	66 1/2	55 N. Book			" " "		
1961	5	6	L	74 A	58 old Book			" " "	(Drull Funeral Homes) Toronto	
1961	5	6	E	111	114 N. Book			Alexander & Main		
1961	5	18	H	209	89 pur Book			O. B. Davis Inc.		vault
1961	6	13	I	19	175 old Book			O. B. Davis, Inc.		
1961	6	20	single #1	135	on Sarah Kan grass			Michael J. Grant Funeral Home		Beat wood
1961	7	14	H	128	104 N. Book			O. B. Davis, Inc.		Monell Hulka Lot
1961	7	19	J	67 1/2	130 2nd P. Book			O. B. Davis, Inc.		
1961	7	21	K	42-43	92 old Book			O. B. Davis, Inc.		Thomas J. Ritch Plot
1961	7	26	J	56	140 old Book			O. B. Davis, Inc.		At ARG WYON'S lot
1961	7	26	J	21	113 N. Book			Jacob A. Hollie		
1961	7	28	single #1	118	same grass as wife (1955) OK			O. B. Davis, Inc.		
1961	7	14	B	18	153 old Book			West Laurel Hill Crematory		Ruben H. Wilson Lot
1961	8	17	H	1	120 2nd Book			Carmona Funeral Home, 412 main st. Iona, Pa		
1961	8	12	I	81	89 new book			O. B. Davis, Inc. (James J. Devay)		
1961	9	7	E	53	133 old book			" " " Inc.		
1961	9	19	G	47	149 old book			" " " "	(Ronald Davis)	
1961	10	6	I	3	89 new - also Book 1st Book			" " " "		
1961	10	18	Baby	206	OK			" " " "		
1961	10	22	H	204	110 New Book			" " " "	R. Davis	

RECORD OF INTERMENTS
 Oct - 1961 JAN 1962
 Nov - 1961 FEB 1962
 1961 MAR 1962
 BK2

FORM NO. 6

NUMBER OF INTERMENT	NAME	PLACE OF BIRTH	LATE RESIDENCE	AGE			SEX	SOCIAL STATE	DATE OF DEATH			CAUSE OF DEATH	DATE YEAR
				YEARS	MONTHS	DAYS			YEAR	MONTH	DAY		
1657	Davis, Roger - Baby	Port Jefferson	Brookhaven	Stillbirth			M	Negro	1961	10	21	Unknown	1961
1658	Laurance, Louis F.	Brooklyn, N.Y.	" "	50	-	-	F	W	1961	11	5	Arteriosclerosis Heart disease	1961
1659	Bayles, Mary L.	Pennsylvania	" "	78	-	-	F	W	1961	11	6	Cerebrovascular accident	1961
1660	Shepherd, Stephen Adams	Pittsburg Pa	" "	68	-	-	M	W	1961	11	13	Gun shot wound	1961
1661	Watson, Edward M.	Jersey City, N.J.	" "	73	-	-	M	W	1961	11	24	Peritonitis peptic ulcer	1961
1662	Wychoff, Harry A.	Port Jefferson Brooklyn	Bridgeport Conn	67	-	-	M	W	1961	11	24	Acute Coronary occlusion	1961
1663	Jarvis, Amy W.	Port Jefferson, N.Y.	Brookhaven	91	-	-	F	W	1961	11	25	Congestive Heart Failure	1961
1664	Stewart, Elizabeth Irene	Hempstead, N.Y.	" "	1	1	12	F	W	1961	11	29	Thrombosis myocardial	1961
1665	Jones, Charles H.	Brooklyn, N.Y.	" "	91	-	-	M	W	1961	12	27	Infarction	1961
1666	PENTHER, Gertrude F.	Port Jefferson	" "	57			F	W	1962	1	9	Coronary Occlusion Heart Failure	1962
1667	HELEN BAYLES	BRIDGEPORT	Brookhaven	61			F	W	1962	1	18	Coronary Thrombosis Embolic	1962
1668	HERMAN HAWKINS	Port JEFFERSON	Port Jefferson	83			M	W	1962	1	23	Uremic general amalgam	1962
1669	Richard, George F.	W. D.	Port Jefferson Sta	80	6	3	M	W	1962	1	25	Heart disease	1962
1670	LAWRENCE, Ralph O.	SETHU KENNY	Port JEFFERSON	58			M	W	1962	1	30	Pulmonary embolism	1962
1671	RON TIOS ANGELOS	GREECE Brookhaven	BROOKHAVEN	65			M	W	1962	JAN	31	Coronary Thrombosis	1962
1672	CHARLES GARDNER HRINS	Port JEFFERSON	Port JEFFERSON	72			M	W	1962	FEB	18	Robt. of Aortic	1962
1673	ROBERT SWENK	PENNSYLVANIA	" "	71			M	W	1962	MAR	18	Coronary Thrombosis	1962
1674	MORCH, JENNIE	unknown	BROOKLYN	89			F	W	1962	MAR	12	Malnutrition	1962
1675	MOTT, CHARLES S.	fairchild	RIVERHEAD	52			M	W	1962	MAR	16	Acute Myocardial	1962
1676	FAIRCHILD, MARSH	Cremated	(Washington Memorial Ak Comm S.D.)										1962
1677	PATELOS (Baby)		Wyckoff Hospital	stillborn (sub birth)			M	W	1962	MAR	15	Perinatal PAPAPSE CARD	1962
1678	FORD, JOSEPH JOHN		Brooklyn Hospital	58			M	W	1962	APRIL	16		1962
1679	DARLING, ELMA		ALABAMA	50			F	W	1962	APR	18	INTRACRANIAL HEMORR	1962

RECORD OF INTERMENTS

BK2

DATE OF INTERMENT	PLACE OF INTERMENT		LOT BOOK PAGE	LOCATION	GRAVE FEE	NAME OF UNDERTAKER	NEAREST RELATIVE OR FRIEND	REMARKS
	YEAR	MONTH						
1961 10 23			N.E. section #2	207		O.B. Davis, Inc.		
1961 11 7			I	89	66	old Book		
1961 11 9			F	31	40	N.B	SON	VAULT - SON
1961 11 15			NE section #	158		OK		VAULT
1961 11 27			N.E. section #	159		OK		
1961 11 28			H	172	168	old Book		a flower call to Bridgeport as to stone placed at foot of grave
1961 11 29			H	144	184	old Book		
1961 11 30			N.E. Baby sec #	208		Book		
1962 1 2			H	140	139	" "	wife (Ford ST) vault.	
1962 1 12			Plot I	64	74	old Book	MOTHER (orch lot)	
1962 1 22			N.E. sec 40 1/2			Non necessary	Charity case	
1962 1 26			Plot G	9	98	New Book	O.B. Davis	2nd wife
1962 1 27			Plot I	90 1/2	141	old Book	O.B. Davis	wife
1962 2 2			I	86	63	old Book	O.B. Davis	
1962 Feb 3			Single	134		Single Encl	Stacy Tazosaki	?
1962 Feb 21			Plot H	198	50	old Book	O.B. DAVIS	WIFE NILLIE
1962 MAR 13			Plot E	65 1/2	94	New book	O.B. Davis	
1962 MAR 14			Plot G	33	95	New book	George P. Corvato	Carpet only no grass
1962 MAR 19			Plot J	16	143	old Book (Edwards Plot)	O.B. Davis	Charity wood box
1962 MAR 3			Plot H	75 1/2	63	old Book	FAIR child	
1962 MAR 19			Baby Sec #	49		OK	O.B. Davis	
1962 April 21			Plot H	140	139	old Book	O.B. Davis	
1962 APR 21			Plot I	66	185	old Book	O.B. Davis (cf Mennel Anderson)	wood Box

RECORD OF INTERMENTS

1962
APR

BK2

NUMBER OF INTERMENT	NAME	PLACE OF BIRTH	LATE RESIDENCE	AGE			SEX	SOCIAL STATE	DATE OF DEATH			CAUSE OF DEATH	DATE
				YEARS	MONTHS	DAYS			YEAR	MONTH	DAY		
✓ 1680	MARGARET STROHMEIER		#215 Brooklyn, N.Y. 663 GRANDVIEW AV	95			F	W	1962	APR	24	CEL. ROUESCHIAE	196
✓ 1681	FLORENCE MAY SAWYER		Port JEFFERSON	71			F	W	1962	MAY	6	ACCIDENTAL AORTIC Aneurysm	196
✓ 1682	ROBERTA MURRAY RANDALL		Port Jefferson	49			F	W	1962	MAY	9	CARCINOMA Rect.	196
✓ 1682A	ALENA CLARK	Cremation	Port Jefferson										196
✓ 1683	EVA DOWNS DUBOIS		Port Jefferson	72			F	W	1962	JUNE	5	Heart failure due to Hypertension & I.D.	196
✓ 1684	ALBERT ENGEL SELLINGS		BROOKHAVEN	88			M	W	1962	"	18	Senescent arteriosclerosis	196
✓ 1684	LOUIS HENRY WESTPHAL	IR St John's ^{July}	Port Jefferson	75			M	W	1962	JUNE	29	Uremia due to Nephrosclerosis	196
✓ 1685	WILLIAM HARRIS	BROOKLYN	Setauket	67			M	W	1962	JULY	6	MYOCARDIAL INFARCTION	196
✓ 1686	MARIA L. ROBBINS	PORT JEFF	PT. JEFF	84	2	-	F	W	1962	JULY	13	AILERIESELEY	196
✓ 1687	JOHN H. DOCKY		BROOKHAVEN	73			M	W	1962	JULY	16	Uremia Pyelitis	196
✓ 1689	WILLIAM BABY BILL		Port Jeff				F	C	1962	"	21 st		196
✓ 1690	MINNIE W. NEWCOMB	Port Jefferson	P. J.	66			F	W	1962	AUG	17	ARTERIOSCLEROSIS myocardial infarction	196
✓ 1691	CHARLES LANGENEGER	" "	Setauket	77			M	W	1962	AUG	23	Infarction	196
✓ 1692	HARRIET T. BRIMSTER	East Quogue	Brookhaven	74			F	W	1962	"	24	Carcinoma	196
✓ 1693	BABY BOY OWENS	Port Jefferson	(Champs)				M	C	1962	AUG	24	Hyaline Membrane	196
✓ 1694	ZILLAH RIKINNER	" "	Brookhaven	84			F	W	1962	AUG	31	Comp. heart myocardial infarction	196
✓ 1695	SILAS SIMS	Wilson - S.C.	"	54			M	C	1962	SEPT	1	Infarction	196
✓ 1696	LILLIAN HULSE		PORT JEFFERSON	88			F	W	1962	OCT	3	Coronary occlusive	196
✓ 1697	Laura VAUGHAN		Stony Brook	27			F	W	1962	OCT	12	adrenocortical insufficiency	196
✓ 1698	MARIA A. SATTERY → SATTERY		RIVERHEAD	88			F	W	1962	OCT	15	Heart Decar	196
✓ 1699	FRANCIS FORD		Brookhaven	50			M	W	1962	OCT	19	arteriosclerosis myocardial infarction	196
✓ 1700	ISRAEL HAWKINS		BROOKHAVEN	83			M	W	1962	OCT	27	myocardial infarction	196

RECORD OF INTERMENTS

BKA 22

DATE OF INTERMENT			PLACE OF INTERMENT		LOT BOOK PAGE	LOCATION	GRAVE FEE	NAME OF UNDERTAKER	NEAREST RELATIVE OR FRIEND	REMARKS
YEAR	MONTH	DAY	SECTION	LOT						
1962	Apr	27	S 125 I	14	102	New Book		(Brooklyn) Ridgewood Chapels Inc		Dance to grass \$60.00
1962	MAY	8	Sec 1 Plot	31	66	old Book		O.B. Davis	(Seymour St)	O.B. Davis
1962	MAY	11	H	43	102	New Book		O.B. Davis	Dokey St	O.B. Davis
			Pl. H,	213	137	old Book			(Carty St)	Covered Urn
1962	June	8	Plot H	60	142	old Book		O.B. Davis		32" Vault
1962	"	18	Single End		29			O.B. Davis		
1962	July	2	Plot E	10	172	old Book		O.B. Davis		\$75.00 enclosed lot 10.00 Dance to grass + 55.00
1962	July	10	Single End	161				O.B. Davis		Just purchased grave.
1962	July	16	Plot C	27	53	old Book		O.B. Davis		
1962	July	19	Plot H	43	102	New Book		O.B. Davis	(Dokey St)	(Detach sheet + body to remove)
1962	"	23	Single End	(1x2)	OK			O.B. Davis		
1962	Aug	20	Plot H	59	154	old Book		O.B. Davis		THEORA NEWCOMB #59 + 67
1962	Aug	26	Plot I	4	102	New Book		O.B. Davis		Sunday Service
1962	"	26	D	30	101	New Book		O.B. Davis	Refer to 1st Book Page #26	10/12 2178
1962	"	28	Body Set #	211	OK			O.B. Davis		
1962	Sept	3	Sec 1 Plot #31		68	old Book		O.B. Davis		
1962	Sept	4	Plot #41 1/2		OK			O.B. Davis	(Piller Field)	
1962	Oct	6	Plot H	151	175	old Book		O.B. Davis		
1962	Oct	12	SINGLE END	163	OK			O.B. Davis		
1962	Oct	19	2-Plot J	64	101	old Book		Ry. H. Tubbell		
1962	Oct	23	Plot #	140	139	old Book		O.B. Davis		
1962	Oct	29	Plot I	76	113	old Book		O.B. Davis	David S. Hammond's St	

RECORD OF INTERMENTS

BK2

NUMBER OF INTERMENT	NAME	PLACE OF BIRTH	LATE RESIDENCE	AGE			SEX	SOCIAL STATE	DATE OF DEATH			CAUSE OF DEATH	DATE
				YEARS	MONTHS	DAYS			YEAR	MONTH	DAY		
V 1701	GLENN BERNARD ZWICKER		BROOKHAVEN	1	4	25	M	W	1962	NOV	6	BRONCHITIS	1962
V 1702	EVERETT HOWELL		GREENPORT	66		3	M	W	1962	NOV	2	BRONCHOPNEUMONIA	1962
V 1703	MINNIE JANE KENYON		BROOKHAVEN	77			F	W	1962	NOV	29	HEART DISEASE	1962
V 1704	KENNETH ADEN RANDALL	Limerick Falls Maine	Huntington	52			M	W	1962	DEC	7	Subarachnoid Hemorrhage	1962
V 1705	ALEANER BALDWIN	Rocky Point	Brookhaven	85			F	W	1962	DEC	25	Carcinoma of Breast	1962
V 1706	NETTIE B. WILSHIRE		Islip	89			F	W	1962	DEC	24	CORONARY OCCEN STOP	1962
V 1707	MICHAEL PAPPAS	BRECE	Brookhaven	86			M	W	1963	JAN	20	Heart Failure	1963
V 1707 1/2	WYCKOFF SYLVIA E		AVON PARK Florida	84			F	W	1963	"	31	NOT GIVEN	1963
V 1708	AMY HART		Brookhaven	71			F	W	1963	Feb	5	Carcinoma of Cervix	1963
V 1709	HAROLD NORMAN	England	"	78			M	W	1963	Feb	6	Cerebral Hemorrhage	1963
V 1710	ELLAS MITH	Old Field C. Army	Islip	85			F	W	1963	Feb	12	Subarachnoid Hemorrhage	1963
V 1711	GEORGE GUNTHER		NA. Canton Toques + Maine	68			M	W	1963	Feb	18		1963
V 1712	EDWIN BEMENT		Smithtown	61			M	W	1963	Feb	18	Peripheral Circulatory Failure	1963
V 1713	OLIVE B JELIFFE		Brookhaven N.Y.	64			F	W	1963	Feb	26	Cerebral Hemorrhage of brain matter for ribs	1963
V 1714	HALLIE MARY		Brookhaven	82	10	3	F	W	1963	NOV	4	Brain Pneumonia	1963
V 1715	ALICE P. BLACKSTOCK	New York	Smithtown	74			F	W	1963	MAR	8	Carcinoma Breast	1963
V 1716	CATHERINA M. LOIZOS		Brookhaven	78			F	W	1963	"	20	Carcinoma of Breast	1963
V 1717	WILLIAM DAVIS		Islip	87			M	W	1963	"	28		1963
V 1718	DANIEL A. GILBERTSON		Brooklyn	73			M	W	1963	MAR	19		1963
V 1719	SIANEY FLOYD	PORT JEFFERSON	BROOKHAVEN	95			M	W	1963	MAR	29	acute Bronchopneumonia	1963
V 1720	ALDEN B. DAVIS	Port Jefferson	"	9			F	W	1963	April	22	Apparent Anemia	1963
V 1721	GLENDON E BROWN	PT. JEFF	CAVERTON N.Y.	83			M	W	1963	April	25	Brain Anoxia	1963
V 1722	MICHAEL P. SPINNEY		ASTORIA	56			F	W	1963	MAY	1		1963
V 1723	HATTIE BROWN		BROOKHAVEN	67			F	W	1963	MAY	6	Cerebral Hemorrhage	1963

RECORD OF INTERMENTS

BK2 23

DATE OF INTERMENT			PLACE OF INTERMENT		LOT BOOK PAGE	LOCATION	GRAVE	NAME OF UNDERTAKER	NEAREST RELATIVE OR FRIEND	REMARKS
YEAR	MONTH	DAY	SECTION	LOT						
1962	Nov	8	Belg's	NE 212				O. B. Davis		
1962	Nov	22	PL I	63	58 old Book			O. B. Davis		
1962	DEC	3	PL #	40	177 old Book 102 New Book			O. B. Davis	47 1962	Robert E. Burke Lt
1962	Dec	12	PL H	43	102 old B			into rocky plot		
1962	Dec	27	PL H	115	65 old Book			covered		
1962	DEC	28		80	176 old Book					
1963	Jan	23	N. F.	42 1/2	OK			Davis		
1963	FEB	4	Plot I	50	old B. Book			(ashes) Cremation	brought here Jan 27-1963	Flor Point F.I.Z
1963	Feb	8	F 55	99				O. B. Davis	John Russell	brass + grass
1963	Feb	9	single	60	old 190			O. B. Davis		same grave as wife Louise No man
1963	Feb	16	PL H	143	old B. Book					Col. James Alfred Smith next boy
1963	Feb	22	I	12	old B. Book			O. B. Davis	Point 7/18/63	Togus main (Va Center) Reg'd E. S. Pyge
1963	Feb	22	N.E. det	43	OK			O. B. Davis		Pointy Case (Peters Field)
1963	Mar	1	PL I	51	140 old Book			O. B. Davis	(Gildersleeve Plot)	brass + grass 14" front
1963	Mar	7	PL H	518	157					
1963	Mar	11	PL I	40	116 old Book				Russell, Hopkins	brass + grass 50.00 wood box 12.00
1963	Mar	23	Single	139	OK					brass + grass
1963	MAR	27	PL E	61	421 old B. Book		8			brass + grass
1963	MAR	21	PL E	27 1/2	116 old Book		11			brass + grass
1963	MAR	31	PL. H	125	118 old Book		6			brass + grass
1963	APR	24	Plot E	1/2	118			O. B. Davis	(Orator Plot)	brass + grass
1963	APR	27	Plot #	104	275			O. B. Davis	host (Biggs list)	brass + grass
1963	MAY	1	PL. H	208	57 old Book		9			brass + grass
1963	MAY	10	PL A	17	53			O. B. Davis	double D.	brass + grass

RECORD OF INTERMENTS

FORM NO. 6

NUMBER OF INTERMENT	NAME	PLACE OF BIRTH	LATE RESIDENCE	AGE			SEX	RACE (STATE)	DATE OF DEATH			CAUSE OF DEATH
				YEARS	MONTHS	DAYS			YEAR	MONTH	DAY	
VN 1724	NANZ MARY ANN	GERMANY	Port JEFFERSON	82			F	W	1963	MAY	10	Cerebral Vascular thrombosis
VN 1725	FASSI THERESA	ITALY	BROOKHAVEN	89			F	W	1963	MAY	13	arteriosclerotic heart disease
VN 1726	OSTORNE ALICE C	TERRYVILLE N.Y.	Port JEFFERSON	91			F	W	1963	MAY	22	Paralytic Stroke
VN 1727	KLIFF LESLIE ELLEN		Port JEFFERSON	14			F	W	1963	MAY	23	Pending further Study
VN 1728	PETTY GLORIA	CONNECTICUT	Riverhead	38			F	W	1963	JUNE	2 nd	gun shot wound
VN 1729	KOPPER JOSEF		DADE CITY FLORIDA	86			M	W	1963	JUNE	8	not given
VN 1730	DAVIS ROBERT L	HUNTINGTON N.Y.	HUNTINGTON N.Y.	68			M	W	1963	JULY	4	myocardial infarction
VN 1731	DAVIS Infant Boy		BROOKLYN	1 day			M	C	1963	JULY	5	Immaturity
VN 1732	SMITH RUTH J		Island Heights N.J.	98			F	W	1963	JULY	3	arteriosclerotic heart disease
VN 1733	MAIN ALEXANDER	SCOTLAND	BROOKLYN	60			M	W	1963	Aug	7	arteriosclerotic heart disease
VN 1734	HAND BERTHA HUGASKA		Essex - Conn	92			M	W	1963	Aug	2	arteriosclerosis
VN 1735	REED SUSIE W.B.	PORT JEFFERSON	Islip	73			F	W	1963	Aug	24	BASTILDATE Intoxication
VN 1736	APPLEBEE EDITH	ENGLAND	Port JEFFERSON	57			F	W	1963	Aug	26	HYPERTENSIVE HEART DISEASE
VN 1737	DUSSOURD JENNY	SWEDEN	Islip	80			F	W	1963	SEP	1	coronary occlusion
VN 1738	SCHULTZ FREDERICK M	NORWICH CONN	Port JEFFERSON	70			M	W	1963	"	6	Coronary Arteriosclerosis
VN 1739	OVERTON JOSHUA H.	BROOKLYN N.Y.	Port JEFFERSON	77			M	W	1963	"	17	cerebral infarction
VN 1740	WEILER CHARLES J	N.Y. CITY	Port JEFFERSON	80			M	W	1963	"	21	Cerebral thrombosis
VN 1741	FISHER OTTO	N.Y. CITY	BROOKLYN	85			M	W	1963	"	21	Peritonitis Bowel obstruction
VN 1742	BENNETT NORMAN	Port JEFFERSON	Staten Island Conn	81			M	W	1963	"	20	Heart Disease
VN 1743	ROLFE MELVIN	BROOKLYN N.Y.	BROOKHAVEN	61			M	W	1963	"	24	Coronary Heart Disease
VN 1744	DICKENS ALFRED	BROOKLYN N.Y.		70			M	W	1963	"	25	Coronary Arteriosclerosis
VN 1745	HULSE MARY SONNDA	SCOTLAND	BROOKHAVEN	91			F	W	1963	OCT	2	Heart failure
VN 1746	HILBORN MAE SPENCE	CANADA	Central Islip	88			F	W	1963	"	5	" " "

RECORD OF INTERMENTS

B.K.2 24

DATE OF INTERMENT	PLACE OF INTERMENT		LOT BOOK PAGE	LOCATION	GRAVE FEE	NAME OF UNDERTAKER	NEAREST RELATIVE OR FRIEND	REMARKS
	YEAR	MONTH						
1963	MAY	13	PL L	71 1/2	186	O.B. Davis		
1963	MAY	15	Single Endowed	OK		O.B. Davis	grave # 6	Single End.
1963	MAY	25	End. 2 PL H	54	74	old Book		
1963	MAY	25	n. 4 PL H	46	124	old Book		(Frank Hawley Sr)
1963	JUN	5	PL L	73 1/2	84	old Book		Double depth
1963	JUN	13	PL L	71 1/2	118	old Book		State Board Burial Permit 1173 6/10/63 Francis Overholser
1963	JULY	8	H 5 H	155	299	old B. Book		10 (Mrs. Veavis Sr)
1963	JULY	8	N.E. Baby	213				
1963	JULY	5	PL H	1	72	old Brown Book		(Juthill Wayton Sr)
1963	AUG	10	PL E	(119)	152	old Book		
1963	AUG	5	D.	47	120			Removal Permit Signed Kenneth D. Wright Essex Com
1963	AUG	28	Plot I	119	125			Wheeler (removal of) pine wood box Sullivan Funeral Home Bay Shore, ny
1963	AUG	29	PL E	14	158	old Book		Valut
1963	SEPT	3	PL K	48 1/2	122	old Book		box (Godfrey William Sr)
1963	SEPT	8	PL 7	66	90	old Book		Sunday Service 20.00 extra
1963	"	21	PL H	125	118	old Book		box
1963	"	25	K.	36				O.B. Davis box D.D.
1963	"	24	N.E. 2	76				O.B. Davis
1963	"	25	4-H	175	326	old Brown Book		box
1963	"	27	2 K 45		323			O.B. Davis
1963	"	28	4 H 4 H	195	323	old Brown Book		Valut Dickens Plot 4 # 195
1963	OCT	5	PL I	105 1/2	85			Casket only
1963	"	7	PL L	66 1/2	88	this Book		no Vault or box just coffin

RECORD OF INTERMENTS

FORM NO. 6

✓ NUMBER OF INTERMENT	NAME	PLACE OF BIRTH	LATE RESIDENCE	AGE			SEX	DATE OF DEATH	CAUSE OF DEATH
				YEARS	MONTHS	DAYS			
✓ None 1944	DARLING HARRIET L		Smithtown						
✓ 1747	MARSHALL WILLIAM		370 N. County Rd	90	ys		M W	1963 Oct 20	acute myocardial infarction
✓ 1748	HAWKINS DOROTHY	NEW YORK	MASSAPEQUA	56	years		F W	1963 Nov 5	Cerebral embolism of left brain
✓ 1749	BARTON IDA		Fort Pierce Florida	71	ys		F W	1963 Nov 12	no given
✓ 1750	GLACK EDWARD CHARLES		BROOKHAVEN	88	years		M W	1963 Nov 17	no given
✓ 1751	CONLEY LEWIS (A.R.A. alias Benjamin Conley)		P. Jefferson Sta	77	ys		M W	1963 " 26	uric acid nephrolithiasis
✓ 1752	BELLPORT JEAN		BROOKHAVEN	58			F W	1963 " 25	hemorrhage of brain
✓ 1753	LERCH QUINCY A		"	82	years		M W	1963 Dec 12	Brochopneumonia and cerebral thrombosis
✓ 1754	TERRY EDWOOD		Waterbury Conn	92	ys		M W	1963 Dec 23	hypostatic pneumonia
✓ 1755	DOWNES THERESA LAMER		Central Islip	73	9 15		F W	1964 Jan 26	Heart disease
✓ 1756	BENJING Baby Girl	Port Jefferson	Port Jefferson 901-62nd St. N.Y. City	one	day		F W	1964 " 26	Pulmonary obstruction
✓ 1757	STEVENS CHARLES R		Port Jefferson	83			M W	1964 Feb 5	not given
✓ 1758	CARTY HATTIE	Port Jefferson	Port Charles - N.Y.	82			F W	1964 " 12	Arteriosclerosis of brain
✓ 1759	APPLEGE GEO W	Port Jefferson	Port Jefferson	71			M W	1964 " 18	Heart Dis
✓ 1760	BECKER FREDERICK	Long Island	Queens	88			M W	1964 " 19	no given
✓ 1761	RONNING KARL		121-15 = 15th Ave Queens	66			M W	1964 " 18	no given
✓ 1762	LEE ROOSEVELT	Palma City Florida	Pal Station	60			M C	1964 JAN 24	Pulmonary emb.
✓ 1763	FOWLER MOLLIE	Port Jefferson	P. JEFFERSON	82			F W	1964 FEB 27	PNEUMONIA
✓ 1764	BROWN W ^o HENRY	Port Jefferson	Port Jefferson	68			M W	1964 Feb 29	Not given
✓ 1765	BURKE RALPH L.	Port Jefferson	493 Bimbridge N.Y.	73			M W	1964 MAR 6	" "
✓ 1768	SCHIFFER August H	GERMANY	Port Jefferson	91			M W	1964 MAR 15	Cerebral thrombosis
✓ 1769	BAKER THEODORA	CONNECTICUT	Old Westbury	78			F W	1964 " 29	acute cardiac failure
✓ 1770	NORTON CARL J.	Dorchester Mass	Port Jefferson	69			M W	1964 APR 10	Pyonephrosis
✓ 1771	ERICKSEN EINAR K	NORWAY	" "	71			M W	1964 MAR 26	Cerebral hemorrhage

1964

RECORD OF INTERMENTS

DATE OF INTERMENT	PLACE OF INTERMENT			LOT BOOK PAGE	LOCATION	GRAVE FEE	NAME OF UNDERTAKER	NEAREST RELATIVE OR FRIEND	REMARKS
	YEAR	MONTH	DAY						
1963 Oct 23	Oct	23	Sec 5 I	59 1/2	39		Russell B. Hawkins	Undertaker	Box
1963 Nov 8	Nov	8	PLH	76	10		Charles S. Schmidt	Undertaker	Box
1963 " 12	"	12	PLS	66A	63		Arthur J. White	" (Jungles)	Box (Bradford St)
1963 " 20	"	20	PL 7	48	119		M. Davis	"	Valt change from box to Valt
1963 Dec 1	Dec	1	PLH	58	105		O.B. Davis	Valt.	
1963 Nov 29	Nov	29	N.E. Co	44			O.B. "	Box	Wulfore case
1963 Dec 14	Dec	14	Sec 2	77	166		O.B. "	Valt.	
1963 " 21	"	21	PL I	81	222		O.B. Davis + Munson	Funeral Home Woodbury Conn	Valt.
1964 Jan 30	Jan	30	Pl. 7	53	152		O.B. Davis	Freeman	Harry Davis Husband Greenlawn S. D. N.Y.
1964 Jan 28	Jan	28	Baby Section	214			O.B. Davis		
1964 Feb 5	Feb	5	PL H. N. 1/2	49	119		O.B. Davis		Valt. kind of 907-6th Ave Manhattan
1964 Feb 15	Feb	15	PLH	213	435		Charles H. Sillick		Manorack - N.Y.
1964 " 21	"	21	Plot E	19	158				
1964 " 21	"	21	Plot E	110	76				box
1964 " 19	"	19	PL I	101	351		Crook Flushing	Box	2 deeps.
1964 Feb 22	Feb	22	Section #	11					
1964 Feb 29	Feb	29	N. Side	11			O.B. Davis		
1964 MAR 4	MAR	4	PL I	101	351	1932 154	O.B. Davis	Box	2 DEEP
1964 MAR 7	MAR	7	PL K	(201)	134		O.B. "		
1964 Mar 16	Mar	16	PL I	97	162	33-52	O.B. Davis		
1964 April 1	April	1	PL I	10	149		O.B. Davis		Valt. Rainy Plot
1964 " 13	"	13	PL K	35			O.B. Davis	Valt.	
1964 April 28	April	28	PL I	17 1/2			O.B. Davis	RESERVE 18 1/2 FT.	

RECORD OF INTERMENTS

FORM NO. 6

NUMBER OF INTERMENT	NAME	PLACE OF BIRTH	LATE RESIDENCE	AGE			SEX	SOCIAL STATE	DATE OF DEATH			CAUSE OF DEATH
				YEARS	MONTHS	DAYS			YEAR	MONTH	DAY	
VN 1772	Collins Alfred David	Stony Brook	Port JEFFERSON	65	years		M	W	1964	Apr	5	Cardiac Failure
VN 1773	Mills Julia Tooker	BROOKHAVEN	E SETAUKET	87	years		F	W	1964	APR	28	
VN 1774	MELISSA JEAN GROVER	Huntington	Huntington	3	days		F	W	1964	MAY	5	
VN 1775	Hawell Julia Maria	Port JEFFERSON	Port JEFFERSON	63			F	W	1964	MAY	11	Cirrhosis of Liver
VN 1776	Bach Michael	Port JEFFERSON	" "	9	years		M	W	1964	MAY	16	Intestinal obstruction
VN 1777	Mariathy Tsikas	TERRACE HEIGHT Queens	" "	49			F	W	1964	JUNE	8	Not given
VN 1778	FLORENCE BELL DUCKEY	HAGERSVILLE Canada	Port JEFFERSON	93			F	W	1964	MAY	4	CARCINOMA BREAST LEFT
VN 1779	MELISSA JEAN GROVER	Huntington N.Y.	Huntington N.Y.			3	F	W	1964	MAY	5	Cardiac Arrest
1780	Michael Bach	Port JEFFERSON	Port JEFFERSON	9	years		M	W	1964	"	16	Intestinal obstruction
1781	Julia Maria Howell	"	"	63	years		F	W	1964	"	11	Cirrhosis Liver
VN 1780	MINERVA W. HARRIS	Ulinair	Ilion Hudson Co New York	84	years		F	W	1964	June	4	Coronary dysfunction acute Myocardial infarction
VN 1781	STELLA MAILE	England	Hempstead N.Y.	78	years		F	W	1964	MAY	24	meninges, encephalitis
VN 1782	DAVID WECHNER	Port JEFFERSON	Port JEFFERSON	0	1	24	M	W	1964	"	24	meninges, encephalitis
VN 1783	Baby - Seth	" "	" "				F		1964	May	26	Unknown
VN 1784	George E Darling	" "	" "	93	years		M	W	1964	June	23	Cerebral accident
VN 1785	Alice B. Davis	E. Setauket	" "	75	years		F	W	1964	June	21	Cerebral accident Meningeal abs. frontal lobe
VN 1786	EMANUEL B. Southard	Port JEFFERSON	WANTIGH N.Y.	92	years		M	W	1964	July	4	ganglionic Heart failure
VN 1787	MARIEHE TRIGGLES	Unknown	Port JEFFERSON	59	ys		F	W	1964	MAY	13	HEMORRHOIC TRANSFORMIS
VN 1788	JENNINGS MABEL T	Port JEFFERSON	MT KISCO	74	ys		F	W	1964	July	10	SUBARACHNOID HEMORRHOIC
VN 1789	SCHWEIZER CRAIG		MANHATTAN	2	months		M	W	1964	July	23	Not given
VN 1790	DAVIS, BERTHA		FLORIDA	94	ys		F	W	1964	July	30	Not given
VN 1791	STEVENSON, Julia McKenna		N.Y. or P.A. Jeff	70			F	W	1964	July	31	Complicated heart
VN 1792	ANSCMUTE JACOB		Port Washington	80			M	W	1964	July	30	Pneumonia

RECORD OF INTERMENTS

150
25
175

2 26

DEATH	DATE OF INTERMENT			PLACE OF INTERMENT		LOT BOOK PAGE	LOCATION	GRAVE FEE	NAME OF UNDERTAKER	NEAREST RELATIVE OR FRIEND	REMARKS
	YEAR	MONTH	DAY	SECTION	LOT						
	1964	Apr	9	Sample Rd. #46					O.B. Davis	Cut on List	
	1964	Apr	30	Old Prime in Park 1/5 - in sec. 1 PLOT 10718					O.B. DAVIS	Vault	
	1964	MAY	8 th	K. #144 grave #4 New 7 K					O.B. DAVIS		
	1964	MAY	14	Sec 2 F-54 74 old Book Osborne lot					O.B. Davis		
	1964	MAY	18	PLOT 10718					O.B. Davis		
	1964	JUNE	8	Plot K 42					Vault		
	1964	MAY	12	Sec 4 P 43					O.B. Davis		
	1964	MAY	8	PK 44					O.B. Davis		
	1964	"	18	X					O.B. Davis		
	1964	"		X							
	1964	JUNE	8	Sec 4 P 56					James B. Davis 48 E. Main St. Mohawk, NY		
	1964	JUNE	1	SEC 1 C 201 57 1933 Book Kull Ball Plot					O.B. Davis	William DeWall, Port Jefferson	
	1964	JUNE	1	X					O.B. Davis	Vault	
	1964	MAY	29	BABY SEC 216 NE					O.B. Davis		
	1964	JUNE	27	Sec 4 P 95					O.B. Davis		
	1964	"	24	Sec 4 PLOT 10718					O.B. Davis	Vault	
	1964	JULY	6	Sec 4 P 92 186					O.B. Davis	Vault	Send view turning Home of Smith born
	1964	MAY	15	Sample Rd. #10					Clement C. Cassin	Cut on List #R3 7167	Husband Paul # 5913
	1964	JULY	13	Plot #14 7 th year (C-14) North					Delbert Cof Junior Hon	262 Main St. Mt Kisco	(Bof) MVB Norton Plot.
	1964	JULY	25	BS. #215 single #215					O.B. Davis	Permit 14921 Manhattan	
	1964	AUG	4	Sec 3 P 8 57 1937 Bacon					O.B. Davis (Bacon St)	4763	Wade County Florida
	1964	"	4	P 49 N 2 year					O.B. DAVIS		
	1964	Aug	2	Plot 118 7 yr. 356					William J. Knowles Inc.	Port Washington	Vault

1964

RECORD OF INTERMENTS

FORM NO. 6

NUMBER OF INTERMENT	NAME	PLACE OF BIRTH	LATE RESIDENCE	AGE			SEX	SOCIAL STATE	DATE OF DEATH			CAUSE OF DEATH
				YEARS	MONTHS	DAYS			YEAR	MONTH	DAY	
1793	ANSHIN JOHN		Brooklyn	not given			M		1964	Mar	2	not given
1794	ANTRIM MIRA S	STEDENSVILLE PA	Port JEFFERSON	67 years			F		1964	Aug	28	CARCINOMA BRONCHOPULMONARY
1795	FALLON STEPHEN	TRENTON N.Y.	SETAUKET	88			M		1964	Sept	13	Coronary Arteriosclerosis
1796	NELSON RUBY C	BAYPORT-N.Y.	PORT JEFFERSON	78			F		1964	May	19	not given
1797	HAWKINS CHAS EDWIN	TERRYVILLE N.Y.	SETAUKET	81			M		1964	"	15	Coronary Heart
1798	NEVIN BERTHA E	BROOKLYN-N.Y.	SMITH TOWN	88			F		1964	Oct	4	Ventricular Septal Defect
1799	RICHARD ROSE		Port Jefferson Sta				F		1964	Oct	8	
1800	ATKINS SARAH H	N.Y.	Port Jefferson	79			F		1964	Oct	7	Coronary Arteriosclerosis
1801	MURRAY RAYMOND		Port Jefferson	adult			M		1964	Oct	2	
1802	SPECTOR JOSEPH F.	New York	Port Jefferson	Baby			M		1964	Oct	18	unknown
1803	WARNER RANDOLPH S. (aka)								1964	"	19	MYOCARDIAL INFARCTION
1804	HAWKINS SADIE LOUISE	N.Y.	Port Jefferson	81			F		1964	Oct	19	Cardiac Degeneration
1805	LERCH ALPHA	Port Jefferson	Brookhaven	66			M		1964	Nov	5	Pulmonary Metastasis
1806	HULL E. (aka)	Port Jefferson	Brookhaven	72 years			M		1964	Nov	10	Quarantine
1807	SMITH GARRY B.	Port Jefferson	Port Jefferson	89			M		1964	Nov	20	Cerebrovascular Accident
1808	MARELLA CAROL EMILY		Port Jefferson	30			F		1964	Dec	1	unknown
1809	BACH MADELINE	BROOKLYN	BROOKHAVEN	61 years			F		1964	Nov	27	Bronchocarcinoma
1810	DEWICK LEON ALLAN	Port Jefferson	Port Jefferson	75			M		1964	Nov	26	Cor. Thrombosis
1811	COREY RUTH W		Port Jefferson				F		1964	Dec	7	aka No Cause
1812	HAWKINS ELVIN S		Setauket	92			M		1964	Dec	7	Cardiac Compromise
1813	WOODY ELLA RHOME	TEXAS	PORT JEFFERSON	88			F		1964	DEC	14	PNEUMONIA
1814	CALLAWAY JOHN T.	LAUREL-DELAWARE	BROOKHAVEN	59			M		1964	DEC	26	Heart Trouble
1815	CLARK ARTHUR CHESMAN		DEER HILL	85			M		1964	Dec	18	unknown



BK2
27a

P 26-27

12-13-89

CEDAR HILLS CEMETERY ASSOCIATION
LIBERTY AVENUE
PORT JEFFERSON, N. Y. 11777

Arthur C. Brown

(516) 928-6110

Arthur Brown
354 Smith Rd
Lk. Ronkonkoma N.Y. 11779

John Esposito Mem. Co.
1250 No. Wellwood Ave.
Pine Lawn, N.Y. 11764

Dear Sir,
The following footings have been
completed. The cost as follows.

Darling, Kenneth	\$90.00
Martone, Peter	75.
Aroniadis, Anna	60.
Davis, Doreen Roberts	60.
Bonomo, Joseph	90.
Carraffis, Susanna	60.
Lynch, Shirley	60.
Peterson, Virginia	60.
Balaisuis, Richard	60.
Rant, Stephen	60.
Marissi, Julius	90.
Monano, Anna	60.

over

BK2
27a

P 26-27

12-13-89

CEDAR HILLS CEMETERY ASSOCIATION
LIBERTY AVENUE
PORT JEFFERSON, N. Y. 11777

Arthur C. Brown

(516) 928-6110

Arthur Brown
354 Smith Rd
Lk. Ronkonkoma N.Y. 11779

John Esposito Mem. Co.
1250 No. Wellwood Ave.
Pine Lawn, N.Y. 11764

Dear Sir,
The following footings have been
completed. The cost as follows.

- Darling, Kenneth \$90.00
- Martone, Peter 75.
- Aroniadis, Anna 60.
- Davis, Doreen Roberts 60.
- Bonomo, Joseph 90.
- Casafis, Susanna 60.
- Lynch, Shirley 60.
- Peterson, Virginia 60.
- Balaisuis, Richard 60.
- Lant, Stephen 60.
- Marissi, Julius 90.
- Monano, Anna 60.

over

RECORD OF INTERMENTS

DATE OF INTERMENT			PLACE OF INTERMENT		LOT BOOK PAGE	LOCATION	GRAVE FEE	NAME OF UNDERTAKER	NEAREST RELATIVE OR FRIEND	REMARKS
YEAR	MONTH	DAY	SECTION	LOT						
1968	May	7	4	14-6				George Douglas	Bridgeport Conn	and says that 100.00 was paid for
1969	May	5	N.W. End	24				O.B. Davis	Box	extra from 1st lot
1969	July	14	4 ⁵	27				O.B. Davis	Box	\$35.00 for removal of tree
1969	July	18	N.W. Single	1/2 (2nd house)				O.B. Davis	Small white box	
1969	Aug	9	2 E-20	1/2 W			2	O.B. Davis	Box	
1969	Aug	13	4-11-27				4	O.B. Davis	Box	Whitney Plot 27 hitting
1969	"	17	2 E-28					O.B. Davis		ashes returned from Palm Beach State Co. Print 1654 date 9/4/69
1969	Sept	12	2 E-72	1/2 W			3	Rita Farley	Ridge Road NJ wood box	original 1629
1969	July	24	N.E. Single	2 1/2			2	O.B. DAVIS		
1969	Sept	22	5 E-24				5	O.B. DAVIS	Wood box	
1969	Sept	20	5 E-115	50 1/2			2	O.B. DAVIS	Wood box	
1969	Oct	9	6 E-22				3	C.E. McArthur	Newton Mass	2167 West
1969	Oct	18	N.W. End	#25				O.B. Davis	Box	
1969	Oct	25	N.W. End	#26				O.B. Davis	No box D.D.	
1969	Oct	3	Sec 3 Pl E	122				John J. Berger	Mass	2091 West
1969	Nov	10	N. End	101 1/2				O.B. DAVIS		
1969	Dec	1	Sec 4 Plot H	ST 208				FAIRVIEW FUNERAL SERVICE (P.A. Inc)		ISSUED NOV 26 1969 signed by J. Kagan
1969	Dec	1	Sec 5 Plot I	ST 167						
1969	Dec	01	Sec 1 Plot A	ST 3						
1969	Dec	15	2 E-110							
1969	Dec	17	3 A	21						
1969	Jan	3	4 H	113				E.D. Von OR 608/7	Mass	83 DAVIS ST FLORENCE Mass
1969	Mar	26	4 H	208				O.B. Davis	Spirney Plot	

RECORD OF INTERMENTS

2

EATH	DATE OF INTERMENT			PLACE OF INTERMENT		LOT BOOK PAGE	LOCATION	GRAVE FEE	NAME OF UNDERTAKER	NEAREST RELATIVE OR FRIEND	REMARKS
	YEAR	MONTH	DAY	SECTION	LOT						
	1969	May	9	H	H 16				VAIT		
	1970	Jan	5	7 1/2	5th 31st 56				Gregory Doyle	Bridgport CANA	160.00 Valtour Ave 20.00 Book Com
	1970	Feb	12	N.E.	lot #1074		Grave #2		O.B. Davis	Parsons SECT	
	1970	Feb	11	2F	40		Grave #8		O.B. Davis	Robert Emmet Burkes lot	
	1970	Feb	27	Sec 4	Plot A lot 175		9		O.B. Davis		
	1970	Mar	2	2F	45	Red Book p 84			O.B. Davis		
	1970	April	1	H	190		6		O.B. Davis		
	1970	April	9	Sec 1	Plot 10 lot 40		1		O.B. Davis	North Hafe	
	1970	April	8	N.W.	Single # 56		1		O.B. Davis		
	1970	April	10	N.W.	Single # 31				O.B. Davis		
	1970	April	17	N.W.	Single # 32				O.B. Davis		
	1970	April	27	End.	N.W. Single # 15		2		O.B. Davis	MAN & WIFE	
	1970	May	2	Sec 4	H lot 188	1830.197	10		O.B. Davis		
	1970	May	4	Sec 1	lot 9		12		O.B. Davis		
	1970	May	16	Sec 4	Plot H lot 188	1830.197	12		O.B. Davis		
	1970	May	13	End	N. Single # 56	see K	1		O.B. Davis		
	1970	May	18	End	Single # W 34	D.O.I	1		O.B. Davis	(Bought 34-35-36)	
	1970	Mar	8	5	92		1		O.B. Davis		
	1970	Mar	24						O.B. Davis		
	1970	May	1	Sec 1	Plot B lot 24				O.B. Davis		
	1970	May	21	1A	lot 15		16		O.B. Davis	Janny E Hawkins Plot	
	1970	May	26	Sec 5	Plot D lot 66		9		O.B. Davis	Buried in Underwood Minnie Plot Box	
	1970	JUNE	9	Sec 4	Plot H lot 45				O.B. DAVIS	R.M. Overton (son) 827 Mountain Ave Munny Hill N.S. 07974	
									J.H. Overton 615 St. Lawrence Ave. JAMESVILLE, WIS. 53545		

1970 =
beginning

RECORD OF INTERMENTS

FORM NO. 6

NUMBER OF INTERMENT	NAME	PLACE OF BIRTH	LATE RESIDENCE	AGE			SEX	SOCIAL STATE	DATE OF DEATH			CAUSE OF DEATH	DATE
				YEARS	MONTHS	DAYS			YEAR	MONTH	DAY		
2052	Willems Nora	Stalder, Helvetia - 22, 1909 - Cu. 5, Plot 5, C121	MILWAUKEE WIS.	1881	Nov	22	M	W	1967	May	7	Heart Attack	1967
2081	VERNON Sophie	NEW YORK	Port JEFFERSON	82	JAN	2	F		JAN	2	1970	HEMORRAGE	1970
2082	Whitaker Broadway	Port Jefferson	Port Jefferson				M		Feb	8	1970	Occult Cord	1970
2083	Solomon Fertude	New York State	Port Jefferson	75			F		Feb	8	1970	Pneumonia	1970
2084	Bennett Lucius	New York	Port Jefferson	77			M		Feb	24	1970	Pulmonary Embolus	1970
2085	Shogside Lucie	Norway	Port Jefferson	73			M		Feb	27	1970	Pulmonary Edema	1970
2086	Denton Josephine H.	Muskegoque N.Y.	Old Field	92			F		Mar	30	1970	Thrombosis artery	1970
2087	Holden Anna M.	New York	Port Jefferson	80			F		April	5	1970	Cerebral Thrombosis	1970
2088	Spear Alice V	New York	Port Jefferson	88			F		April	6	1970	arteriosclerosis	1970
2089	Ganshaw Catherine	New York	Port Jefferson	65			F		April	7	1970	carcinoma liver	1970
2090	Gillette Hazel	Illinois	Port Jefferson	81			F		April	15	1970	Cerebral Hemorrhage	1970
2091	Halliday Florence V	New York	Port Jefferson	82			F		April	24	1970	Uremia	1970
2092	Barton Emma M	New York	Port Jefferson	73			F		April	29	1970	Cardiac Arrest	1970
2093	Wheeler Ethel May	New York	Brookhaven	83			F		May	7	1970	Broncho Pneumonia	1970
2094	Barton William P	New York	Port Jefferson	77			M		May	13	1970	Heart Disease	1970
2095	Tomlinson John E.	England	Port Jefferson	70			M		May	16	1970	Uremia	1970
2096	Friedl Ellen P.	New York	Port Jefferson	46			F		May	15	1970	Occlusive Coronary	1970
2097	Sarastano Victor C.	New York	Smithtown	64			M		Mar	6	1970	Carcinoma of Pancreas	1970
2098	Hutchinson Raymond L.	New York	Port Jefferson	61			M		Mar	23	1970	Myocardial Infarction	1970
2099	Bishop Maude W.	New York	Port Jefferson	80			F		April	28	1970	Probable Coronary Captenorbia of	1970
2101	Sallmann Frank	Austria	Port Jefferson	79			M		May	18	1970	Colon congested	1970
2102	Darling Lydia	New York	Port Jefferson	87			F		May	23	1970	Heart	1970
2103	OVERTON Helen W.	New York	Jamesville Wis.	85			F		June	5	1970	HEART.	1970

RECORD OF INTERMENTS

FORM NO. 6

NUMBER OF INTERMENT	NAME	PLACE OF BIRTH	LATE RESIDENCE	AGE			SEX	SOCIAL STATE	DATE OF DEATH			CAUSE OF DEATH	DATE OF DEATH YEAR
				YEARS	MONTHS	DAYS			YEAR	MONTH	DAY		
2105	Dutton (Campbell) Alice								70	6	15		
2105	Overton #2103?												
2106	HUNT, Beatrice G.		HUNTINGTON, N.Y.	76			F		6	24	70	acute MYOCARDIAL IN.	1970
2107	Smith, Herbert H.		Palm Beach, Fla.	79			M		3	27	70		
2108	CLARK, William R Thompson	U.S.A.	Vaughan Township	88			M		4	26	70	NOT GIVEN	1970
2109	BASSI, John	New York		1			M		6	4	70	Cerebral ANOXIA ARTERIOSE	1970
2110	Alice Campbell	New York	POQUOTT	85			F		6	13	70	HEART DISEASE METASTATIC	1970
2111	Dorothy Lewes	CONN.	Port Jefferson	71			F		6	28	70	CARCINOMA	1970
2112	Patricia Cattadori Baby Girl			51			F		7	8	70		1970
2113	Flackenberg			-	-	-	F		7	14	70	Asphyxia CEREBROVASCULAR	1970
2114	Harold A. Petty	New York	HUNT.	75			M		7	30	70	accident Cerebral	1970
2115	Lola W. Burce	CONN.	HUNT.	89			F		7	31	70	Thrombosis con.	1970
2116	Bessie Loigos aka Louis	GREECE	TOWN BROOKHAVEN	79			F		8	1	70	heart failure	1970
2117	William E. Darling	NEW YORK	Port Jefferson	81			M		8	3	70	Uremia con.	1970
2118	Mary S. Poulanos	GREECE	Port Jefferson	79			F		8	10	70	heart failure	1970
2119	Helen Westphal		Brooklyn, N.Y.	76			F		8	13	70		1970
2120	Arlien N. Keeler	New York	Port Jefferson	56			F		8	28	70	HEM- PANCREATITIS PULMONARY	1970
2121	Florence Peto		Tenafly	88			F		8	29	70	EDEMA CEREBRAL VASCULAR	1970
2122	Myra A. Howell	NEW YORK	Port Jefferson	74			F		9	4	70	acc. Cerebral	1970
2123	Anna May Robinson	NEW YORK	New Rochelle	96			F		9	19	70	arteriosclerosis Carcinoma	1970
2124	Robert Augusto	NEW YORK	Port Jefferson	76			M		10	11	70	(L) Lung	1970
2125	Theron Woodhall Wheeler	NEW YORK	Port Jefferson	81			M		10	29	70	Intestinal bleed	1970
2126	Charles Spurgeon Newcomb	CANADA	Port Jefferson	78			M		11	4	70	MYOCARDIAL INFARCTION	1970

RECORD OF INTERMENTS

DEATH	DATE OF INTERMENT			PLACE OF INTERMENT		LOT BOOK PAGE	LOCATION	GRAVE FEE	NAME OF UNDERTAKER	NEAREST RELATIVE OR FRIEND	REMARKS
	YEAR	MONTH	DAY	SECTION	LOT						
				2-E	60						
INF. IN.	1970	6	27	Sec 3	LOT 6-88				M. A. Connell Funeral H.		Double Depth Cement Vault.
EN	1970	4	29	Sec. 4	Lot H Plot 213						
ANDXIA ET	1970	6	6						O. B. Davis		
DISEASE TIC	1970	6	15						O. B. Davis		
MA	1970	7	1						George E. Roberson		
	1970	7	11						O. B. Davis		
U	1970	7	20	Baby	Sec. 130				O. B. Davis		
1950/10	1970	8	3						A. L. Jacobsen Fun. Home		
to	1970	8	3	Sec-4	Plot-H Lot #104				Overton Funeral Home		
is	1970	8	3						Cosimir Funeral Home		
was	1970	8	7		E-20 1/2 E				O. B. Davis		
a	1970	8	13	Sec. 2	Plot E - Lot #58				O. B. Davis		
was	1970	8	17	Sec 2	Plot E - Lot 10						remains
ITIS	1970	9	1	Sec 5	Plot 75 - W cor. of Coddling				O. B. Davis		
AR 4				Sec. 2	Plot #23 (64 1/2)						
A	1970	9	8						O. B. Davis		
re	1970	9	22	Sec I	Plot B Lot #11				Geo. T. Davis		
teressia	1970	10	13								
come	1970	10	18		NW-37				Cosimir Funeral H.		
ng	1970	10	31	Sec 1	Plot A Lots 10, 10 1/2, 11				O. B. Davis		
at Blood	1970	11	7		A H 59 or 63				O. B. Davis		

RECORD OF INTERMENTS

FORM NO. 6

NUMBER OF INTERMENT	NAME	PLACE OF BIRTH	LATE RESIDENCE	AGE			SEX	SOCIAL STATE	DATE OF DEATH			CAUSE OF DEATH
				YEARS	MONTHS	DAYS			YEAR	MONTH	DAY	
2127	Mildred C. Fitzpatrick	NEW YORK	Port JEFFERSON	65			F		11	8	70	Rheumatic heart disease
2128	John R. Littlefield	R. I.	Port JEFFERSON	85			M		11	26	70	Gram Neg. Septicemic
2129	Serritt Wyckoff		FLORIDA	88			M		11	25	70	
2130	Sama E. Ruff	NEW YORK	Port JEFFERSON	87			F		11	30	70	Heart disease
2131	Oscar Hersch	Germany	Hempstead	70			M		12	4	70	Resp. Arrest
2132	Arnold Moses	NEW YORK	Port JEFFERSON	50			M		12	10	70	
2133	George W. Josee	NEW YORK	Dystron Bay, N.Y.	54			M		12	31	70	Ventricular Fib
1970 2134	Rita M. Wells	NEW YORK	Smithtown	41			F		12	31	70	carcinoma of the cervix
1971 2135	Lillian Paige	MINNAPOTA	ISLIP	103			F		1	2	71	coronary thrombosis ad.
2136	Evangetine D. Rose	NEW YORK	Port JEFFERSON	87			F		1	4	71	Esophagus
2137	Ella Jennings		MANHATTAN	72			F		1	17	71	
2138	Jane C. Mac Nulty	NEW YORK	CENTRAL ISLIP	81			F		1	20	71	Bronchial Pneumonia
2139	Oliver J. Kemble	NEW YORK	Port JEFFERSON	82			M		1	25	71	Cerebral hemorrhage ruptured
2140	Eugenia Geotakes	GREECE	Port JEFFERSON	68			F		1	31	71	abdominal aortic
2141	Paul Dehring	NEW YORK	Port JEFFERSON		2	3	M		2	14	71	coronary
2142	Joseph Pearsall	NEW YORK	HUNT.	89			M		2	14	71	arterio-sclerosis
2143	Chauncey Kempster	NEW YORK	Port JEFFERSON	86			M		2	15	71	Pneumonia carcinoma of
2144	Gloria von Oiste	NEW YORK	Port JEFFERSON	38			F		2	19	71	Lung
2145	Joseph Randall	NEW YORK	Port JEFFERSON	51			M		3	4	71	cardiac
2146	Hazel Frances Spradley	NEW YORK	Port JEFFERSON	3 hrs. 30 min.			F		4	1	71	resp. arrest
2147	Baby Boy Berg	NEW YORK	Port JEFFERSON	43 min.			M		4	15	71	mult. cong. Anom.
2148	CLARA HUTCHINSON	"	"				F					

RECORD OF INTERMENTS

DATE OF DEATH	DATE OF INTERMENT			PLACE OF INTERMENT		LOT BOOK PAGE	LOCATION	GRAVE FEE	NAME OF UNDERTAKER	NEAREST RELATIVE OR FRIEND	REMARKS
	YEAR	MONTH	DAY	SECTION	LOT						
	1970	11	11	Sec. 4	Plot H Lot 21				O.B. Davis		
	1970	11	18		Samuel Lee (4-H-7)				O.B. Davis		
	1970	11	28	Sec 5	Plot I Lot 57 1/2						
	1970	12	3	Sec 1	Plot D Lot 26				Casimir Funeral Home		
	1970	12	8	Sec 3	Plot G Lot 28 - 28 1/2				O.B. Davis		
	1970	12	13	N.W. Single	#54 & 55				O.B. Davis		
	1970	1	2	I-36 1/2	Northwood lot				Whitting Funeral H.		
	1971	1	4	H-173	55 1/4				O.B. Davis		
	1971	1	5	Sec. 2	Plot F Lot #61				R.B. Hawkins		
	1971	1	7	4-H	25				O.B. Davis		
	1971	1	20	Plot E	Lot 64 1/2						
	1971	1	23	Sec. 4	Plot H Lot #183				O.B. Davis		
	1971	1	28	Sec. 5	Plot I			Grant #45	O.B. Davis		
	1971	2	3	Sec. 2	Plot F Lot #60		5 1/2		O.B. Davis		
	1971	2	17	Sec. - Baby				Grant #1100	O.B. Davis		
	1971	2	17	Sec. - 2	Plot # F Lot #51				O.B. Davis		
	1971	2	18	Sec. #4	Plot #11 Lot 102				O.B. Davis		
	1971	2	23	Sec. - 5	Pl. I Lot N/104 of 108				Casimir Funeral H.		
	1971	3	6	Sec. - 3	Pl. 6 Lot #44				O.B. Davis		
	1971	4	16	Sec. - Baby				Grant #132	O.B. Davis		
	1971	4	16	Sec. - Baby				Grant #131	O.B. Davis		
	1971	3	30	Sec 5	Plot I Lot #19						Remains from Washington Men Park

RECORD OF INTERMENTS

FORM NO. 6

NUMBER OF INTERMENT	NAME	PLACE OF BIRTH	LATE RESIDENCE	AGE			SEX	SOCIAL STATE	DATE OF DEATH			CAUSE OF DEATH
				YEARS	MONTHS	DAYS			YEAR	MONTH	DAY	
2149	Demet Pearl	P.J.	P.J.	85			F		71	4	21	Acute Myocardial Infarction
2150	ROEDELBERG LINA		18 W. 25th St. N.Y.C.	65			F		90	9	10	Heart failure
2151	SOPER (Boy)	P.J.	P.J.	Fetal			M		4	17	71	Anoxia
2152	WEGNER Emily	GERMANY	Rocky Point	90			F		91	5	4	Atherosclerosis
2153	Cole (Baby)	P.J. New York	P.J.	Fetal		1	M		71	5	7	Prematurity
2154	Fisher SADIE	P.J.	P.J.	81			F		71	5	31	Atherosclerosis
2155	Riley, Kimberly	P.J.	FARMINGDALE, N.Y.	1		13	F		71	6	9	aspiration pneumonia
2156	Weaver Myrtle Vivian	New York	P.J.	53			M		71	6	17	Atherosclerosis
2157	Orth John P.	" "	" "	64			M		71	6	24	Carcinomatosis
2158	Nichols BERNICE	California	Los Angeles	91		(1/9/1879)	F		90	12	13	?
2159	WOODARD Madeline R.	P.J.	P.J.	81			F		71	6	28	Cerebral Thrombosis
2160	DAYTON HARRY C.		P.J.	75			M		71	7	6	Cerebral Vascular Disease
2161	Porter, HARRY G.	England	P.J.	81			M		71	10	8	Thyroid carcinoma
2162	WOOD, MAY	New York	P.J.	97			F		71	10	10	Coronary occlusion + A.S.H.D.
2163	TERRY JANE H.	P.J.	P.J.	44			F		71	10	16	Carbon Monoxide
AUG. 2164	GORDON RICHARD W.	P.J.					M		71	8	13	
2165	Coliveri Domenico		Rocky Point	79			M		71	10	21	
2166	LONG, GLADY'S		N.Y.	76			F		71	12	20	
2167	Holt Blanche		N.Y.	71			F		71	11	27	
2168	Sintchak GEORGE	CZECHOSLOVAKIA, Europe	Port Jeff.	75			M		71	12	5	Acute Myocardial Infarction
2169	Smith, Herbert H.	Riviera Beach FLA.	same	79			M		71			
2169	Smith, Herbert H.	Riviera Beach FLA.	SAME	79			M		71	3	29	
2170	CHARK, Willard Thompson	USA	Vaughan Township Ship	88			M		70	4	26	NOT GIVEN

RECORD OF INTERMENTS

2 42

DATE OF INTERMENT			PLACE OF INTERMENT		LOT BOOK PAGE	LOCATION	GRAVE FEE	NAME OF UNDERTAKER	NEAREST RELATIVE OR FRIEND	REMARKS
YEAR	MONTH	DAY	SECTION	LOT						
71	4	23	S P-I	*3						
71	3	1	N.W.	*40						
71	4	28	Baby Sec.	*133		35.00	O. B. DAVIS			
71	5	7	2	North 1/2 of 67A		130.00	O. B. DAVIS			
71	5	10	BABY Sec.	*134		30.00	O. B. DAVIS			
71	6	2	Sec. 4	Plot H. Lot		195	O. B. DAVIS			
71	6	11	BABY Sec.	*135			O. B. DAVIS			
71	6	20	5	Plot I Lot		40	" " "			
71	6	26	5	Plot I Lot		64	" " "	Double with w/Box		
71	6	28	5	Plot I Lot		1	(Grandview Memorial Park, Glendale Cal. *24686)		Cremated Remains	
71	6	30	5	Plot I Lot		83				
71	7	9	1	Plot D Lot		36				
71	10	"	4	Plot H Lot		15	O. B. DAVIS			
71	10	13	"	K " Lot		19	" " "			
71	10	19	"	I " 41 N. HALF			" " "	(T. E. Terry Sr. Lot) (Cremated)		
71	8	16	4	Plot H Lot		43	(Double Depth)			
71	10	24	Sec 6	Plot *9						
71	11	20	Sec 5	Plot Lot			*Dup. Sec 1-Plot A Lot 26			
71	11	30	Sec 5	Plot I Lot		77	" H			
71	12	5	Sec. 6	Plot *10			O. B. DAVIS	Two Deep - Box		
71	3	28								
70	4	7								

Cremation

RECORD OF INTERMENTS

2.

FORM NO. 5

NUMBER OF INTERMENT	NAME	PLACE OF BIRTH	LATE RESIDENCE	AGE			SEX	SOCIAL STATE	DATE OF DEATH			CAUSE OF DEATH
				YEARS	MONTHS	DAYS			YEAR	MONTH	DAY	
2103 2171	Overton, Helen W.	Janesville, Wis.		85			F		70			
2171	Hinckley, Roselle W.		Waterbury, Conn.	90			M		72	11	21	Septicemia
2172	Peck, Robert C.		Queens	60			M		71	8	3	
2172	Goodfellow, David	Suffolk		67			M		71	12	7	
2173	Kreitzberg Marie W.	Port Jeff.		90			F		71	12	12	Bronchopneumonia
2174	GANNON, Helen May	New York	Port Jeff	54			F		71	12	19	Carcinoma of colon
2175	Brewster, Irene		Newton,	80			F		71	12	19	Calcific Aortic Stenosis
2176	Baby Boy Geisler	Port Jeff	Port Jeff	Fetal			M		71	12	27	unknown
2177	Overton, Alice	Port Jeff.	Port Jeff	92			F		71	12	26	Heart Disease
1971 2178	Woodfield, Hattie	Port Jeff	Port Jeff	75			F		71	12	27	congestive Heart failure
1972 2179	Wheeler, Alice M.	New York	Setauket	87			F		72	1	14	mesenteric Infarction
2180	Butler, John A.	New York	Selden	3 hours			M		72	1	17	Respiratory with cardiac arrest
2181	Smith, Norma	New York	Babylon	81			F		72	2	1	carcinoma of Stomach
2182	Isbaltow, John J.	New York	Port Jeff	83			M		72	2	5	Heart Disease
2183	Smith, Charles W.	New York	Port Jeff	80			M		72	2	10	cerebral
2184	Terry, Addie Mae	New York	Port Jeff	89			F		72	2	14	arteriosclerosis
2185	Woodard, Grover E.	New York	Port Jeff	83			M		72	2	19	myelogenous Leukemia
2186	Tieljin, Harry	U.S.A.	Brentwood	77			M		72	2	20	Bronchopneumonia
2187	Staley, Beatrice M.	U.S.A.	Phila.	74			F		72	2	28	
2188	Terry C. Amelia	W. Virginia	Port Jeff	81			F		72	3	2	Arteriosclerosis
2189	Schroeder, Olena M.	NORWAY	Port Jefferson	83			F		72	3	6	Heart Disease
2190	Scott, Maria E.	N. York		1 day			F		72	3	23	Cerebral thrombosis
2190	CARPENTER, WILLIAM	Smithtown	Smithtown				M		71	11	15	anoxia

RECORD OF INTERMENTS

2

FORM NO. 6

NUMBER OF INTERMENT	NAME	PLACE OF BIRTH	LATE RESIDENCE	AGE			SEX	SOCIAL STATE	DATE OF DEATH			CAUSE OF DEATH	DATE YEAR
				YEARS	MONTHS	DAYS			YEAR	MONTH	DAY		
2191	Soper, Sarah AKA SADIE E.	New York	Port Jeff	83			F		72	3	28	Cerebral Vascular accident	72
2192	BROWN, ELSIE D.	Pswego, N.Y.	Port Jefferson	79			F		72	4	7	Congestive Heart failure	72
2193	Sullivan, Lowell					23	M		72	4	13		72
2194	Bergen, Helen	New York		77			F		72	4	13	Cardiac Respiratory Arrest	72
2195	Edman, Edward O.	New York	East Setauket	69			M		72	4	18	cardiac	72
2196	Schmidt, Wm. Frederick		Greenfield, Mass.	87	7	5	M		72	5	12		72
2197	MEGARGEL, Mariellen	South Setauket	same	3			F		72	5	13		72
2198	Hunt, Winfield L.	New York	Huntington	77			M		72	5	31	heart disease	72
2199	Marelli, Julianer T.	New York		69			F		72	6	5		72
2200	Gillman, Albert E.	New York		80			M		72	6	10	Cardiac arrest	72
2201	Rondiles, Gust	Turkey	Port Jeff.	82			M		72	6	18	coronary arteriosclerosis	72
2202	DAVIS, Ronald L.	New York	Port Jeff.	35			M		72	6	14	Respiratory Arrest	72
2203	Newton, David		Connecticut	64			M		72	6	14	Acute Coronary Occlusion	72
2204	DAVIS, Hildegard Barry	Jersey City	Hagerstown, Maryland	79	2	28	F		72	6	23		72
2205	MALONE, Richard Porter	P. J.		20 hours			M		72	7	4	Premature	72
2206	Wheeler, Leone	Maine	P. J.	69			F		72	7	13	Congestive heart failure	72
2207	Loper - baby	P. J.	P. J.	Fetal			F		72	7	15		72
2208	Haley, Mary E.	England	Oranienburg, N.Y.	86			F		72	7	17	Heart Failure Cerebral Vascular accident	72
2209	Bruce, Gertrude E.	New York		86			F		72	7	25		72
2210	Cattadori, Orlando		New York	69			M		72	8	2		72
2211	MacNulty, Thomas F.	Ireland	Long Island	86			M		72	8	10	Carcinoma of Prostate	72
2212	LAWRENCE, Katherine	N. Y.	P. J.	97			F		72	8	11	heart failure Pulmonary Embolism	72
2213	Pendleton, Ann B.	N. Y.	P. J.	79			F		72	8	16		72

RECORD OF INTERMENTS

2 44

DATE OF INTERMENT			PLACE OF INTERMENT		LOT BOOK PAGE	LOCATION	GRAVE FEE	NAME OF UNDERTAKER	NEAREST RELATIVE OR FRIEND	REMARKS
YEAR	MONTH	DAY	SECTION	LOT						
72	3	30	H	57				O. B. Davis		
72	4	4	⁴⁻ H	104				O. B. Davis		
72	4	15	B.S.	140						Baby
72	4	16	⁴⁻ H	64		The bell lot		O. B. Davis		
72	4	20	E	68B		N.W. corner		O. B. Davis		
72	5	15	¹⁻ D	15		J. Jackson, lot				
72	5	15	M	42		West End				
72	6	3	B	88		South End		M. A. Connell F. H.		
72	6	7	M	11A		N.E. corner		O. B. Davis		
72	6	12	^{Single} ^{AA Sect.}	7		Top of Double		O. B. Davis		
72	6	13	¹⁻ M	12A		West end		Casimir F. H.		
72	6	17	⁴⁻ H	212		STONE		O. B. Davis		
72	6	17	⁴⁻ H	171		STONE		H. E. Bishop & Son, Conk.		
72	6	26	¹⁻ A	13				Rest Haven Funeral Chapel		
72	7	5	B.S.	40				O. B. Davis		
72	7	17	¹⁻ A	9		STONE		O. B. Davis		
72	7	17	B.S.	41						
72	7	20	^{Single} ^{SECT.}	8		near woods		Martin A. Gleason Inc.		
72	7	28	³⁻ B	53 asy				Cusick Funeral Home		
72	8	4	¹⁻ K	60		STONE		G. B. Perazzo F. H. Inc.		
72	8	14	⁴⁻ H	133		STONE		McMahon, Lyon, & Hartnett Inc.		
72	8	15	E	6		West End NORT. side		O. B. Davis		
72	8	19	⁵⁻ I	49		STONE		O. B. Davis		

RECORD OF INTERMENTS

FORM NO. 8

NUMBER OF INTERMENT	NAME	PLACE OF BIRTH	LATE RESIDENCE	AGE			SEX	SOCIAL STATE	DATE OF DEATH			CAUSE OF DEATH	DATE
				YEARS	MONTHS	DAYS			YEAR	MONTH	DAY		
✓ 2214	Olsen, ANNA H.	NORWAY	Port Jefferson	92			F		72	8	18	Heart Disease	72
✓ 2215	Schermerhorn, Myron P.		St. Petersburg, Fla.	85			M		72	9	3		72
✓ 2216	Bishop, Thelma G.		Hanover, N.Y.	76			F		72	9	8	acute myocardial infarction - inferior	72
✓ 2217	McCarthy, Raymond W.	U.S.A.	Hempstead	49			M		72	9	13	polio	72
✓ 2218	Hendrickson, Mabel	N.Y.	West Hamlet Beach	84			F		72	10	22	congestive heart failure	72
✓ 2219	Van Kesteren, Barbara	N.Y.	Islip	22			F		72	10	23		72
✓ 2220	Smith, Roger H.	N.Y.	Utica, N.Y.	73	1	27	M		72	11	2		72
✓ 2221	Townsend, Alice B.	N.Y.	Huntington	83			F		72	11	14	Broncho pneumonia	72
✓ 2222	Miles, Jeffrey W.	N.Y.	Port Jefferson		2	14	M		72	11	14		72
✓ 2223	Seinger, Mary L.	N.Y.	Elen Cove	59			F		72	12	5	Sub acute bacterial endocarditis	72
✓ 2224	Tobiasen, Nannie B.	Pennsylvania	Port Jefferson	88			F		72	12	6	myocardial infarction	72
✓ 2225	FRAY, Charles E.	N.Y.	Rockville Centre	75			M		72	12	19	Pituitary Melastasis	72
✓ 2226	Silbon, Gertrude	N.Y.	Port Jefferson	77			F		72	12	19	acute myocardial infarction	72
✓ 2227	Kemp, Pearl	N.Y.	Port Jefferson	83			F		72	12	21	myocardial infarction	72
✓ 2228	Olsen, Gustav	Sweden	Troy, N.Y.	39			M		72	12	29	hypohydration exposure	72
✓ 2229	Dyett, Richard J.	N.Y.	Central Islip	75			M		73	1	3	Heart Disease	73
✓ 2230	Benson, Lillian A.		Tarpon Springs Fla.	77			F		73	1	1		73
✓ 2231	Bennett, Arthur A.	N.Y.	Port Jefferson	77			M		73	1	12	Broncho pneumonia	73
✓ 2232	Marelli, Natale Frank	New Jersey	Port Jefferson	39			M		73	1	13	Cardiac arrest	73
✓ 2233	Wheeler, Sarah	New York	Port Jefferson	72			F		73	2	2	subarachnoid hemorrhage	73
✓ 2234	O'Sullivan, Desmond	New York	Port Jefferson			18	M		73	2	15	respiratory distress	73
✓ 2235	Curtis, Walter		Port Jefferson	79			M		73	2	17	heart disease	73
✓ 2236	Griffin, Willis		Brooklyn	75			M		73	2	27		73

RECORD OF INTERMENTS

DATE OF INTERMENT	PLACE OF INTERMENT		LOT BOOK PAGE	LOCATION	GRAVE FEE	NAME OF UNDERTAKER	NEAREST RELATIVE OR FRIEND	REMARKS
72 8 21	7-	H				O. B. Davis		
72 8 7	4-	H		Stone				
72 9 11	4-	H		Stone		O. B. Davis		
72 9 16	9-	M	29A	Bottom Double		O. B. Davis		
72 10 27	2-	E	78	South side EAST		David J. Reilly		
72 10 27	5-	E	74			O. B. Davis		
72 11 6	4-	H	185			O. B. Davis		
72 11 17	5-	I	118			Austin F. Knowles Inc.		
72 11 17	5-	I	43	N.W. corner		O. B. Davis - 1	Baby	
72 12 8	4-	H	194					
72 12 9	4-	H	114 1/2			O. B. Davis		
72 12 22	4-	H	29	NE corner		Perry Funeral Home Inc.		
72 12 22	A		29	A. Lopez plot		O. B. Davis		
72 12 23	4-	H	73	Stone		O. B. Davis		
73 1 7	4-	H	50	Stevenson Plot SW corner.		O. B. Davis		
73 1 5	H		171	Stone		O. B. Davis		
73 1 5	H		12	NO ROOM ON plot 12		Kenneth Hope	Burial Plot 11 (March Plot) SAME FAMILY NW corner	
73 1 17	H		113			O. B. Davis		
73 1 18	M		11A			O. B. Davis		
73 2 5	A		10		120.00	O. B. Davis		
73 2 17	M		35			Baby. O. B. D	Moved to Plot M-	
73 2 21	F		57			O. B. Davis		Bot
73 3 2	4-	H	192	Kaplan Plot		Harkett & Son		

RECORD OF INTERMENTS

2

FORM NO. 6

NUMBER OF INTERMENT	NAME	PLACE OF BIRTH	LATE RESIDENCE	AGE			SEX	SOCIAL STATE	DATE OF DEATH			CAUSE OF DEATH
				YEARS	MONTHS	DAYS			YEAR	MONTH	DAY	
✓ 2237	SMAMUEL, FANNIE		Port Jefferson				F		73	3	5	cerebrovascular accident
✓ 2238	Kenyon, Charles	New York	Port Jefferson	88			M		73	3	7	pulmonary edema
✓ 2239	McKenney, LORA A.	Greenhead	Port Jefferson Florida	82			F		73	3	21	ventricular fibrillation
✓ 2240	Bennett, Eleanor	New York	Port Jefferson	81			F		73	3	24	myocardial infarction
✓ 2241	Winters, Charles	Port Jeff.	" "	68			M		73	3	25	carcinomatous
✓ 2242	Olsen, Otto K.	Norway	Port Jeff.	73			M		73	4	3	carcinomatous
✓ 2243	Malone ^{Baby Boy}	New York	Port Jeff.		1 hr.	23 min.	M		73	4	24	Premature
✓ 2244	Hulse, Ethel M.	New York	Port Jeff.	83			F		73	5	12	Arteriosclerosis
✓ 2245	Shefczuk ^{Baby Boy}	New York	Stony Brook			Fetal	M		73	5	9	Abrupt Placenta Occlusive
✓ 2246	Mott, Mildred S.	Brooklyn	Port Jefferson	73			F		73	5	24	Coronary Arteriosclerosis
✓ 2247	CONAWAY, MARY		Manhattan	81			F		73	6	4	CANCER CEREBRAL
✓ 2248	Smith, Florence	Rhode Island	Port Jeff.	86			F		73	6	14	Vascular Acc.
✓ 2249	MANOLAKIS, LEMONIA		Port Jeff. Sta.	55			F		73	6	16	CAR ACCIDENT
✓ 2250	Robinson, ANNA L.	Port Jeff.	BLACKSBURG VIRGINIA	80			F		73	6	27	
✓ 2251	GILLARD, CAMILLE	ENGLAND	EAST SETAUKET	76			F		73	7	1	Cerebral Hemorrhage pulmonary infarction
✓ 2252	BURKE, KATHERINE L.	New York		85			F		73	7	1	infarction
✓ 2253	HENNINGSEN, HERMAN	New York	Port Jeff. Sta.	73			M		73	7	4	heart disease Anencephaly
✓ 2254	Baby Boy Bentson	New York	Patchogue			1	M		73	7	8	Multiple Malformations Still born
✓ 2255	Baby Boy Turner	New York	Port Jeff.				M		73	5	29	Police investigation
✓ 2256	MURPHY, BRIDGET L.	Port Jeff.	Port Jeff.		2 hours		F		73	7	13	Immaturity
✓ 2257	USHER, MARY F.	New York	Shoreham	77			F		73	7	13	Heart Disease Curvature of Spine
✓ 2258	HUTCHINSON, GILBERT S.	Caterburg	Buffalo	73			M		73	7	12	CAR ACCIDENT
✓ 2259	DAVIS, EDGAR CHESTER	Port Jeff.	Port Jeff.	21			M		73	7	23	Compression of medulla

RECORD OF

DATE OF INTERMENT			PLACE OF INTERMENT		LOT BOOK PAGE	LOCATION	GRAVE FEE	NAME OF UND
YEAR	MONTH	DAY	SECTION	LOT				
73	3	8	M	11B		Plot. Vault.	130.00	CASIMIR
73	3	10	F	40		Plot. Vault.	130.00	O. B. J.
73	3	22	H	202		Box	130.00	Gordon
73	3	27	SB	72		Vault. Top Double Depth		O. B.
73	3	28	E	68		Casket	140.00 Bottom.	O. B.
73	4	5	I	54		Box		O. B.
73	4	25	BS	41		W. Vault		O. B.
73	5	12	H	19		Vault		O. B.
73	5	14	BS	43				O. B. J.
72	5	28	ESS	9		Box		O. B. J.
73	6	7	K	59		Memorial		Simms
73	6	16	H	50 N ^{1/2}				Casim
73	6	18	NW S.S.	#7		Casket		Casim
73	6	30	C	20		Home		Hoy
73	7	3	NW SS.	#5				O. B. J.
73	7	4	C	40 N ^{1/2}		Vault		O. B. J.
73	7	6	H	203		Vault		Casim
73	7	10	B.S.	42				O. B. J.
73	7	12	BS	43				O. B. J.
73	7	16	BS	44				O. B. J.
73	7	16	NW SS	#23		Casket		O. B. J.
73	7	17	I	76				O. B. J.
73	7	26	M	39A		Vault		Casim

Sec. M4 Plot H-Lot #5 ^{revised}
 Norton, Helen, N. owner

BK2
 P46
 A

Annual care
 Bill to Mrs Robert N. Norton
 69 Prospect St.
 Babylon, L.I.

Burials
 Apr. 28-1932 Robert Norton Norton-46
 concrete vault.

Annual Care
 Book

M4-Plot H. Lot 109
 Alman, Isaac
 Annual care formerly billed to
 E. A. Randall, 61 Kinder St, Newburg, N.Y.

Burials
 Removed from Selden
 May 10 1906 Agnes Alman 34-4-21
 " " " Earl Alman child 6-6
 " " " Eva " 3-21
 June 5 1907 M. Helen Alman 56-1-
 Mar. 29 1900 Isaac F. Alman 68-1-

tid
 then
 s
 sket

RECORD OF INTERMENTS

2

FORM NO. 6

NUMBER OF INTERMENT	NAME	PLACE OF BIRTH	LATE RESIDENCE	AGE			SEX	SOCIAL STATE	DATE OF DEATH			CAUSE OF DEATH
				YEARS	MONTHS	DAYS			YEAR	MONTH	DAY	
2260	McAbee, Hilma	Sweeden	Port Jeff.	86			F		73	8	2	Acute Pulmonary Edema
2261	Westphal, Katherine	New York		85			F		73	8	9	Generalized arteriosclerosis
2262	Bayles, Pearl E.	England	Port Jeff.	81			F		73	9	5	acute myocardial infarction
2263	Baby Westley, Jesse Jr.	Port Jeff.	Port Jeff.	1 hr. 35 min.			M		73	9	7	Apnea immaturity congestive heart failure
2264	Macaulay, Julia Hawkins		Hartford, Conn.	88	1	14	F		73	9	6	A. M. I.
2265	Manly, Charles Reginald	New York	Port Jeff.	76			M		73	9	27	
2266	Baby Boy Lasky	Port Jeff.	Port Jefferson				M		73	10	3	unknown cerebral vascular
2267	Jayne, Evelyn	N. Y.		79			F		73	10	11	accident
2268	Moses, Burton		Queens Village N.Y.C.	72			M		73	9	19	
2269	Strohmeier, Albert	N. Y.	Holtville	78			M		73	10	23	metastatic Carc of Colon
2270	Robbins, Bessie E.		Port Jeff.	probably 80's			F		73	11	5	M. I.
2271	Abrew, Natalie		Bellville N.Y.	75			F		73	11	14	Multiple Sclerosis
2272	Davis, Nora V.	N. Y.	Syosset, N. Y.	95			F		73	11	19	Cognitive Heart failure
2273	Conk, Edna B.		Newburg, N. Y.	79			F		73	11	21	Intestinal Hemorrhage
2274	Edwards Chase, George Edwards		TAVE RUIER Monroe, Florida	82			M		73	11	22	
2275	Quatlander, Albert T.	N. Y.	Wood F. H. Selden	81			M		73	11	28	Pending Police Investigation
2276	Swenk, Florence F.	Penna.	Port Jeff.	79			F		73	11	28	Cerebral Thrombosis
2277	Planes, Jules Henri	N. Y.	Palm Beach, Fla.	92			M	W	73	12	20	
1973 2278	Temple, Harold F.	Port Jeff.	Islip	64			M	W	73	12	24	Spontaneous Intracerebral Hemorrhage
1974 2279	Carter, Arthur S.	N. Y.	Port Jeff.	77			M		74	1	7	Thrombosis Generalized Paralysis
2280	Tobin, Richard S.	N. Y.	Westfield Manor, Conn.	101			M		74	1	10	
2281	Clark, Stanley P.	N. Y.	Port Jefferson	69			M		74	1	14	Carcinoma of Liver
2282	Bishop, Charles W.	N. Y.	Port Jefferson	87			M		74	1	27	Pneumonia and emboli R. L.

RECORD OF INTERMENTS

EATH	DATE OF INTERMENT			PLACE OF INTERMENT		LOT BOOK PAGE	LOCATION	GRAVE FEE	NAME OF UNDERTAKER	NEAREST RELATIVE OR FRIEND	REMARKS
	YEAR	MONTH	DAY	SECTION	LOT						
Throat	73	8	8	NESS	#67	Red Book		130 00	O.B. Davis P.J.		Top of Double Grave.
ad	73	8	22	L	10	Red Book		140 00	O.B. Davis		Vault.
cardiac	73	9	8	E	73	Red Book		140 00	O.B. Davis		Vault.
city	73	9	10	B.S.	44			35 -	O.B. Davis		
nee	73	9	11	A	15			25 -	Springfield Cemetery Conn.	Hawkins Plots - Cremation Remains	
	73	9	29	I	75				O.B. Davis	Box	One Time Supt. of Cemetery - many years.
n	73	10	10	B.S.	45				O.B. Davis		
vascular	73	10	14	H	22				O.B. Davis		Box
at	73	9	24	I	10				Fairchild Sons Inc. 220-05 Hillside Ave. Q.V.		Vault - Large Plot.
Carcinoma	73	10	26	I	14				Robertson F.H. Inc. Patchouge		Box
	73	11	10	C	28				O.B. Davis Inc. from Newark, N.J.		Box - Long time School Teacher P.J. casket
	73	11	17	G	38				O.B. Davis		Box
lure	73	11	21	H	56 N.E. 1/4		husband.		O.B. Davis		Box
age	73	11	26	H	197				Perrotto, Inc. Shipped from Florida O.B. Davis		Vault
	73	11	28	F	24				O.B. Davis		Vault.
ice	73	12	1	NESS	145				Diore F.H. Selden.		Box
tion	73	12	1	E	119 N 1/2				O.B. Davis		Vault.
ossia	73	12	26	E	72A				O.B. Davis		casket
tonet	73	12	28	M	39B				O.B. Davis	wife to go in alongside (29C)	Casket 5' x 10' sq.
ge	74	1	10	F	54 Osborne plot.			140 00	O.B. Davis		Double Depth - Casket.
is	74	1	18	F	64 N 1/2		stone		Hallahan's F.?		Top of Double - very shallow
ability	74	1	17	H	21		N		O.B. Davis		casket.
a of	74	1	30	B	24			140 00	O.B. Davis		Vault.

All locations checked
 Single grave steps
 are in Red Book
 go by Sect & number

RECORD OF INTERMENTS

2

NUMBER OF INTERMENT	NAME	PLACE OF BIRTH	LATE RESIDENCE	AGE			SEX	SOCIAL STATE	DATE OF DEATH			CAUSE OF DEATH
				YEARS	MONTHS	DAYS			YEAR	MONTH	DAY	
2283	Bach, John T. Sr.	New York	Patchogue	88			M	W	74	1	25	admitted pulmonary edema
2284	Buckingham, Charles E	N. Y.	Port Jefferson	88			M	S	74	2	3	Cerebrovascular accident
2285	John D. Milne	Sweden	Rocky Point	95			M	M	74	2	13	mesenteric Thrombosis
2286	McMurrin, Eugene E	Iowa	Port Jeff.				M	M	74	3	6	
2287	Thompson, Florence M. R.		Hampton Virginia	88			F	W	74	3	20	
2288	Barton, Hazel	Canada	Central Islip	85			F	W	74	4	3	Heart Disease acute myocardial infarction
2289	Moosmuller, IRMA E		Port Jefferson				F		74	4	14	acute myocardial infarction
2290	Hammond, Marion R		Port Jeff.						73	10	27	acute myocardial infarction
2291	Reinke, Peter H	Germany	Port Jeff.	48			M		74	4	22	
2292	Powell, Benjamin Merton	N. Y.	N. Y., N. Y.	79			M	S	74	4	27	
2293	Wilshire, Bessie May	Virginia	Patchogue	66			S	W	74	5	3	acute respiratory pneumonia
2294	Walker, Mable Condit						M					
2295	DAVIS, ESTHER W.	N. Y.	Port Jeff.	90			F		74	5	31	Carcinoma of Colon
2296	Gilbert, ROMA W.		Manhattan N. Y.	76					74	6	3	metastatic carcinoma
2297	DAVIS, Walter E	N. Y.	Port Jeff.	79			M		74	6	4	
2298	Darling, Chester L.	N. Y.	St. Petersburg Florida	86			M		74	6	8	
2299	Denton, Roscoe J. Jr.	N. Y.	Setauket N. Y.	48			M		74	6	15	Cerebral Hemorrhage
2300	Schmeelk, Edwin W.	N. Y.	Setauket	70			M		74	6	15	Heart Failure
2301	DOUGLAS, Gilbert		Florida Philadelphia Penn.	79			M		74	2	-	
2302	Jones, MARIAN			81			F		74	6	17	Myocardite
2303	PAYNE, Blanche R.	N. Y.	Setauket	83			F		74	6	24	Coronary Thrombosis carcinoma of Breast (Cancer)
2304	Hack, MARY JANE	N. Y.	Port Jeff.	65			F	W	74	7	8	arteriosclerotic Heart Disease
2305	MACAULAY, LENA DAVIS	N. Y.	Setauket	83			F	W	74	7	15	

RECORD OF INTERMENTS

EATH	DATE OF INTERMENT			PLACE OF INTERMENT		LOT BOOK PAGE	LOCATION	GRAVE FEE	NAME OF UNDERTAKER	NEAREST RELATIVE OR FRIEND	REMARKS
	YEAR	MONTH	DAY	SECTION	LOT						
Eden	74	1	30	K	46	Red Book		cash. 130.00	Regan Fun. Home. Centraud.	Son.?	on top of wife's ^{His - Casket} She - W. Box
reular	74	2	6	H	118		SW corner	140.00	O.B. Davis		casket only
at	74	2	16	H	44		STONE on Stone	140	O.B. Davis	Wife - Son	SHALLOW Double Depth - Vault.
ic.	74	3	9	E	745 1/2			140	O.B. Davis		Vault.
24	74	3	23	F	59N 1/2		S. N. HUSBAND	140.-	O.B. Davis		Wood Box - metal Casket.
cardinal	74	4	6	H	188		Next to wife	140.00	O.B. Davis		Vault
ton	74	4	18	K	41				Casimir Funeral Home.		Casket only - 1 1/2 deep.
ocand	74	4	1	I	113						Cremation Remains
ton	74	4	25	M	4				O.B. Davis		Casket -
	74	4	29	G	24				Brown Wood Cem., N.Y.		Cremation - in Vault.
	74	5	6	Nuss	14				Robatancio Funeral Home	Husband buried lot 6-70	1/2 casket.
	74	5	20	I	20						Cremains
	74	5	3	C	9		N. E. STONE		O.B. Davis (Division of Conroy Fun. Home)		Wood. Box
	74	6	6	E	63A				Frank E. Campbell	Woody Plot	Vault.
	74	6	6	H	17				O.B. Davis	Bishop Plot.	Casket, wood.
	74	6	15	H	209				"		Vault.
	74	6	18	H	190				O.B. Davis		metal Casket.
	74	6	18	M	1				O.B. Davis	Wilson Plot.	metal Casket.
	74	6	19	B	18						Cremains
	74	6	20	H	10				Kirk & Nier photo, Penn.		Vault.
	74	6	26	F	39				O.B. Davis		Casket. Wood
	74	7	12	J	40		Newton Plot		O.B. Davis	Two Sons - Skip & Ronnie Daughter - Bill Sween	Casket Wood
	74	7	18	H	212		Stony		O.B. Davis	(Single)	Vault

RECORD OF INTERMENTS

FORM NO. 6

NUMBER OF INTERMENT	NAME	PLACE OF BIRTH	LATE RESIDENCE	AGE			SEX	SOCIAL STATE	DATE OF DEATH			CAUSE OF DEATH
				YEARS	MONTHS	DAYS			YEAR	MONTH	DAY	
2306	Houghton, Anna E	New York	Port Jeff.	80			F	W	74	7	22	
2307	Smith, Lowell Judson	New York	Bayside	67			M	M	74	8	28	acute Myocardial Infarction
2308	Killmurray, William A.	New York	Florida	78			M	W	74	7	25	
2309	Olson, Mary L.	N.Y.	Rocky Point	52			F	W	74	9	22	Cirrhosis of Liver
2310	Batcheller, Harry G.						M		74	10	5	
2311	Corey, Robert L. Sr.			64			M		74	8	28	Intestinal Obstruction secondary to carcinomatosis
2312	Kemble, Mary E.		Conn.	85			F	W	74	10	11	Acute Congestive Heart Failure
2313	Baby Girl McDermott	Port Jeff	Port Jeff	Fetal			F		69	9	2	Anoxia
2314	Montgomery, Scott	N.Y.	Islip	17			M		74	10	19	Multiple and extensive Injuries
2315	Osborn, Sarah						F		74	10	26	
2316	Wheeler, Dorothy B.		West Chester Penn.	79			F		74	10	28	
2317	Caffrey, John P.	Iowa	Port Jeff	82			M		74	10	27	
2318	Bennett, John R.	N.Y.	Port Jeff	49			M		74	11	14	cerebral Hem. cancer stroke
2319	McMail, Mattie G.	N.Y.	Port Jefferson	89			F		74	11	21	
2320	Baker, Edna S.	N.Y.	Port Jeff	84			F		74	12	2	cerebro vascular hemorrhage
2321	Smith, Genevieve H.		Brook Haven	87			F		74	11	29	cerebro vascular accident
1972 2322	Skalkos, Elsie L.	Port Jeff	Bridgeport, Conn.	81			F		74	12	2	metastatic Cancer
1975 2323	Braasch, Walter A.	Rembeck, Iowa	Northport, N.Y.	54			M		74	12	30	Cirrhosis of Liver
2324	Edman, Olga	Sweden	Brookville N.Y. Westchester County	90			F		74	12	29	Cerebral Thrombotic
2325	Loper, Gilbert H.	Port Jeff.	South Carolina				M		75	1	5	
2326	Holly, Etta	New York	Brookhaven	99			F		75	1	18	Pulmonary Edema old age
2327	Westphal, William	N.Y.	Port Jeff	84			M		75	1	21	vascular sclerosis of redundant sigmoid colon

RECORD OF INTERMENTS

ATH	DATE OF INTERMENT			PLACE OF INTERMENT		LOT BOOK PAGE	LOCATION	GRAVE FEE	NAME OF UNDERTAKER	NEAREST RELATIVE OR FRIEND	REMARKS
	YEAR	MONTH	DAY	SECTION	LOT						
	74	7	24	H	84	Reel Book			O. B. Davis		Box
cauld...	74	8	30	H	102	V		145-	Sullivan Funeral Home	(Kempster Plot)	Vault
	74	28	28	E-L	60 1/2	(Callow)					Vault
b	74	9	22	E	7 1/2				Rocky Point Funeral Home		Metal Casket
struction	74	10	5	E	74A				Planes, Plot	O.B.D.	Remains - Vault
tostr...	74	10	5	H	92					O.B.D.	Remains
slive	74	10	14	I	45				Beiga Fun. Home	O.B.D.	Jumpy Plot - Box Top of Double Plot
cur	69	9	16								
nd	74	10	23	ESS	92		Top of Grandmother		F.S. Chapoy F.H. Inc.		Casket
varies	74	10	26	I	19 1/2				O.B. Davis		Remains
	74	11	2	H					None		Remain
	74	10	29	M	6				O.B. Davis		Vault
im.	74	11	18	NW	55				O.B. Davis	Suppose to be 2 deep	metal Casket
	74	11	27	C	38 1/2				O.B. Davis		Remains
ascul...	74	12	6	F	52				O.B. Davis		metal Casket wood Box
ubal...	74	12	2	E	104				O.B. Davis		Casket - metal
	74	12	6	H	82				Spear, F. H.	Bridgeport, Conn.	Vault
	75	1	2	E	111			\$160.00	McElhannon Fun. Home	Brentwood	Vault
ssic	75	1	3	E	68B			\$150.00	Westchester Fun Home Inc.		Wood Casket
	75	1	8	A	29			\$160.00	Mackay mortuary	Richmond, S. Carolina	Vault
ona	75	1	21	K	17		Top of husband		O. B. Davis		Wood Book -
on of	75	1	25	E	10				O. B. Davis		Vault

RECORD OF INTERMENTS

FORM NO. 3

NUMBER OF INTERMENT	NAME	PLACE OF BIRTH	LATE RESIDENCE	AGE			SEX	SOCIAL STATE	DATE OF DEATH			CAUSE OF DEATH
				YEARS	MONTHS	DAYS			YEAR	MONTH	DAY	
2328	Kohyer, Mildred R.	New York	Sony Brook	81			F		75	1	25	Congestive Heart Failure
2329	Haster, Theresa C.	New York	Philidelphin, Penn.	66			F		75	1	29	Cardiac Arrest
2330	Randall, MARGARET H.	Kentucky	Port Jeff	89			F		75	2	7	Peritonitis
2331	Asten, Edith	England	East Setauket	75			F		75	2	11	Carcinomatosis
2332	Baldwin, Harold G.	New York	Port Jeff	81			M		75	2	19	Heart failure Cerebral Vascular
2333	Baldwin, CAROLINE	New York	Port Jeff.	89			F		75	2	19	accident
2334	Newerowski, William		Port Jeff.				M		75	2	24	
2335	Schultz, William E.	Port Jeff	Port Jeff	23			M	S	75	3	2	Subdural Subarachnoid Intracerebral Hemorrhage CAR ACCIDENT.
2336	Hocker, Annie	New York	St. Petersburg Florida	87			F		75	3	16	
2337	Wild, FRANK C.	New York	Port Jefferson	68			M		75	3	16	bilateral broncho pneumonia
2338	BAYLES, Dorothy A.	New York	Port Jeff	50			F		75	3	20	Carcinoma of Breast cancer. cardiorespiratory arrest
2339	Floyd, Wellington W.	New York	Muller Place	80			M		75	3	23	carcinoma of colon with metastasis to liver right cerebrovascular accident
2340	Jaeger, Lillian	Minim.	Muller Place.	71			F		75	3	23	
2341	Hudson, Helen J.	Conn.	Port Jeff	89			F		75	3	22	
2342	Brock, Victor H.						M		76	3		
2343	Goodman, Jeanne	N.Y.	Port Jeff	71			F	W	75	4	15	Cerebrovascular accident
2344	Collins, Elsie T.	N.Y.	Port Jeff	73			F	W	75	4	20	Pending further study
2345	Reiersen, Nils	N.Y.	Venice - SAASATA Florida	68			M	M	75	4	20	
2346	Indrizzo, Josephine A	N.Y.	Hauppauge	84			F		75	4	25	Arteriosclerotic Heart Disease
2347	HARKINS, Candace J	N.Y.		20's			F		72	7	24	
2348	Kingsland, Catherine	N.Y.	Greenville, S. Carolina				F		75	4	30	
2349	HOCKER, FRANK JR	N.Y.	Port Jeff	93			M		75	5	2	

Oils - Acrylics
Watercolor
Pen and Ink Drawings

Design ¹⁰⁵⁰
Layout
Matting and Framing

M. A. G. Originals

Maureen A. Giannetto

55 Bridge Avenue
North Patchogue, N.Y. 11772

Telephone:
516/475-7259

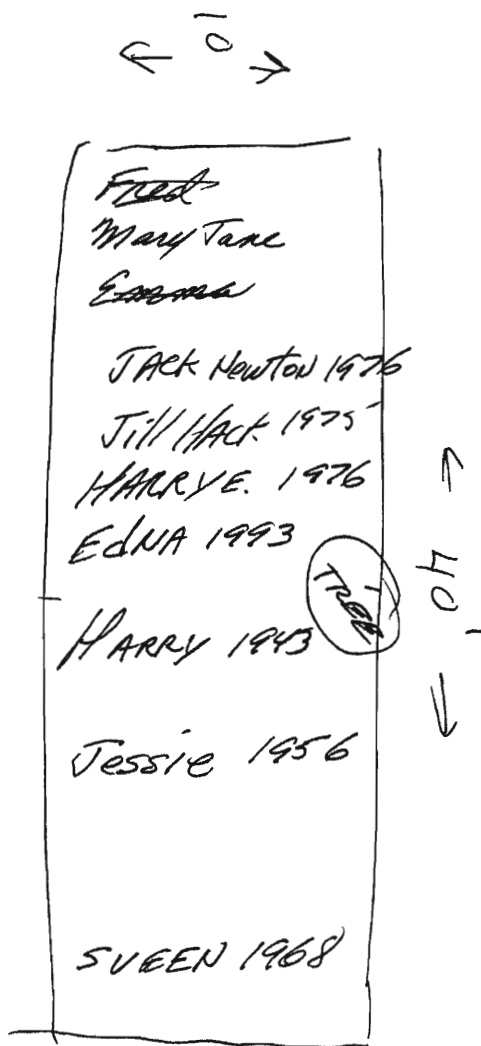

Oils - Acrylics
Watercolor
Pen and Ink Drawings

¹⁰⁵⁰
Design
Layout
Matting and Framing

M. A. G. Originals

Maureen A. Giannetto

55 Bridge Avenue
North Patchogue, N.Y. 11772

Telephone:
516/475-7259

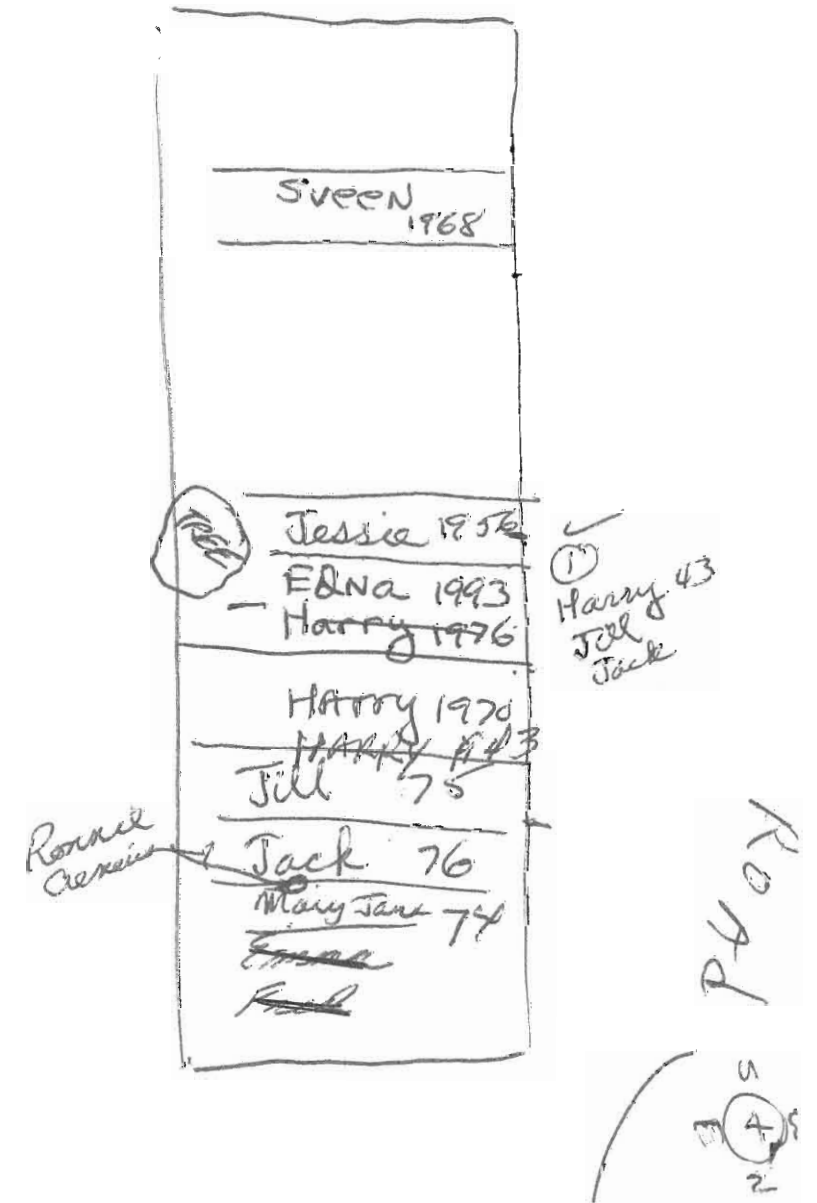

RECORD OF INTERMENTS

2 50

DATE OF INTERMENT	PLACE OF INTERMENT		LOT BOOK PAGE	LOCATION	GRAVE FEE	NAME OF UNDERTAKER	NEAREST RELATIVE OR FRIEND	REMARKS
	YEAR	MONTH						
75 1 29	M	17F	Red Book	Single grave Sect.	150 00	O. B. Davis	[M17]	Wood casket only
75 2 1	F	49W 1/2			175 00	Baird Funeral Home - Phila, Penn.		Vault.
75 2 11	G	44				O. B. Davis		wood casket
75 2 14	M	17G		Single Grave Sect.		O. B. Davis		Wood casket.
75 2 22	F	72				O. B. Davis		# Metal Casket
75 2 24	I	49				O. B. Davis		Wood Box - Wood Casket.
75 2 27	FREE Sect.	121		on top of wife		O. B. Davis		Remains
75 3 5	F	66N 1/2		STONE		O. B. Davis		Wood Box - Wood Casket
75 3 20	C	35				O. B. Davis		Vault
75 3 20	# I	81				O. B. Davis		Wood Casket
75 3 22	M	12C				Bryant Fun. Home (Setauket)		Wood Box - Wood Casket.
75 3 25	H	39				O. B. Davis		Casket only.
75 3 26	M	17J		single		O. B. Davis		Metal Casket.
75 3 26	I	108				O. B. Davis		Wood Casket.
75 3 30	H	205		Gr 1933 1952 book.		O. B. Davis		Remains
75 4 19	C	37 1/2				O. B. Davis		Vault
75 4 24	NESS	46447				O. B. Davis		Wood Casket
75 4 25	M-120			W [Diagram] E		Rocky Point Fun. H.		Wood Casket.
75 4 28	NESS	30				O. B. Davis		Double Depth Vault
75 4 28	K	47		1/2 Lot in front of large OAK		O. B. Davis		Remains
75 5 5	H	138		[Diagram]		Mackey's Mortuary O. B. Davis		Vault
75 5 6	C	35				O. B. Davis		Vault.

SHALLOW sand & Gravel

RECORD OF INTERMENTS

DATE OF INTERMENT	PLACE OF INTERMENT		LOT BOOK PAGE	LOCATION	GRAVE FEE	NAME OF UNDERTAKER	NEAREST RELATIVE OR FRIEND	REMARKS
	YEAR	MONTH						
1964	MAR	23	sect 5	82	66	1453 Book	J.P. Davis	interment
1964	Aug	31	sect K	5D	single grave		O.B. Davis (boy)	Wood Box Permit 5164 455 1st St. N.W. and Memorial Hospital - Brooklyn Mrs. Frank Childs 3rd daughter
1964	Sept	16	Pl B	15 1/2	88	old Brown Book	O.B. Davis	Wood box
1964	"	14	Pl I	32	433	old Brown Bk.	O.B. Davis	(also buried) still in danger - Part 2
1964	"	18	Pl I	53	282	old Brown Bk.	O.B. Davis	Vault
1964	Oct	6	Pl D	2	126	old Book	O.B. Davis	Vault
1964	Oct	10	Pl I	90 1/2	141	old Book	O.B. Davis	Wood box
1964	Oct	7	Pl 7	41	133	old Book	O.B. Davis	Wood box
			N. East #	47		grave # 47	O.B. Davis	welfare case
1964	Oct	20	Pl 1	217			Cosmo	
1964	Oct	20	Pl 1	70 1/2	57	1933 Book	O.B. Davis	also - (placed in box) Permit 5164 Oct 12 Garden's Park Funeral Chapel E. A. Hoffmann
1964	Oct	23	Pl I	134	134	old Book	O.B. Davis	(Buried in)
1964	Nov	7	Pl 5	44	62	old Book	O.B. Davis	(Buried in)
1964	Nov	14	Pl 2	19 1/2	219	1953 Book	Henry W. Becker	
1964	Nov	23	Pl 4	180	96	old Book	O.B. Davis	wood box
1964	Nov	5	2-E	120			O.B. Davis	1 Grave
1964	Nov	29	K 46	D.P.	Single		O.B. Davis	Vault
1964	Nov	30	4-H	138	old Book		O.B. Davis	Vault
1964	Dec	10	4-Plat H	73	126	O.B. 33	O.B. Davis	Almas - Washington Memorial # 51 49
1964	Dec	10	Pl I	47	40	O.B. 33	O.B. Davis	Vault Permit 288 Wayne N.Y. 12/14 O.B. Davis
1964	Dec	17	2-6	108			O.B. Davis	Vault
1964	Dec	28	4-H	56 1/2	102	O.B. 33	O.B. Davis	Vault
1964	Dec	24	3-E	166			O.B. Davis	Wood box Permit 5705 William Hunt

1965

RECORD OF INTERMENTS

FORM NO. 6

NUMBER OF INTERMENT	NAME	PLACE OF BIRTH	LATE RESIDENCE	AGE			SEX	SOCIAL STATE	DATE OF DEATH			CAUSE OF DEATH
				YEARS	MONTHS	DAYS			YEAR	MONTH	DAY	
1816	KIDES, DESPINA	Greece	Islip	74 years			F	W	1965 Jan	2	Myocardial	
1817	WEST, BENJ. T.	Port JEFFERSON	E. Setauket	75 years			M	W	1965 Jan	8	Myocardial	
1818	RAPTIS, PETRO	Greece	N.Y. City	48 years			M	W	1964 Dec	31	not given	
1819	Baylis, Harold Floyd	?	Bay Pines Pinalo Harb.	69 years			M	W.	1965 Jan	15	" (Cancer)"	
1820	FORDHAM, JESSE B	E. Setauket	Rome - Oudachy	88	2	27	M	W	1965 JAN	26	General Atherosclerosis acute Myocardial Infarction	
1821	BURKE, JAMES ALLEN	Port JEFFERSON	Pt. JEFF	73			M	W	1965 "	30	Coronary of Heart failure	
1822	DARLING, WINFIELD	E. Setauket	PA. Jefferson	88			M	W	1965 Feb	3	Coronary of Heart failure	
1823	JACOBSEN, FORREST T.		DELRAY BEACH FL.	57				W	1965 JAN 27		not given	
1824	PETROIA, REGINA	Port Jefferson	Port Jefferson	(14 hours)			F	W	1965 MAR	1 st	Amputation	
1825	KESTER ESTHER OLIVIA	SWEDEN	Port JEFFERSON	81			F	W	1965 "	23	Heart disease	
1826	TILLISON WILHELMINA M.	R. I. Brooklyn	R. I.	82			F	W	1965 "	18	Pulmor embolism	
1827	SMITH ROGER	Georgia	Brookhaven	75			M	W	1965 "	31	Cerebral Vascular	
1828	SMALL CAROL ANNE		Port Jefferson		2	1	F	W.	1965 April	3	Cephalgia Vomitus	
1829	VAN HISE JOHN HENRY	BROOKLYN	BRIDGEPORT	89			M	W	1965 "	16	CEREBRAL HEM	
1830	McFARLAND MARY E.	COBANK, N.J.	Port JEFFERSON	75			F.	W.	1965 "	20	CHROMATOSIS	
1831	ATKINS WILLIAM	New York	Port Jefferson	82			M	W	1965 "	7	Gen. Prolapsed Other	
1832	DEVEAUX (Baby girl)	E. Patchogue	Brookhaven	2 hours			F	Virgin	1965 "	5	Persistent Foul	
1833	VAN HISE Addie J		BRIDGEPORT	85			F	W	1965 April	28	acute Coronary	
1834	LOUIS JAMES (AKA DEMETRIOS LOZOS)	Greece	Port Jefferson	77			M	W	1965 MAY	1	Myocardial Infarction	
1835	RUSTARD ISOBEL MILES	MINNAPOLIS Minn	BEDE TERRE	43			M	W	1965 May	31	CORONARY Atherosclerosis	
1836	JELLIFFE NATHANIEL	BRIDGEPORT Conn	Pt. Jefferson	69			M	W	1965 May	18	Stroke and hypoxia	
1837	Hudson MARY E	Pt. J	Pt. J	49			F	W	1965 June	7	Carcinoma breast	
1838	ROBERTSON AGNES	Pt. JEFF	Pt. JEFF	73			F	W	1965 June	12	metastatic Carcinoma	

RECORD OF INTERMENTS

2 28

DATE OF INTERMENT			PLACE OF INTERMENT		LOT BOOK PAGE	LOCATION	GRAVE FEE	NAME OF UNDERTAKER	NEAREST RELATIVE OR FRIEND	REMARKS
YEAR	MONTH	DAY	SECTION	LOT						
1965	Jan	5	Single End	109	177			O.B. Davis	Woodbox	
1965	Jan	11	Old B	22	177			O.B. Davis	Valt. Helen (wife) Shore Rd E. Satauket	
1964	Dec	31	Single End	36 1/2	117			Casimer	Woodbox	
1965	Jan	21	1-A	12	117			O.B. Davis	Valt. 5 in of front.	State Board of Health found tomb C-55
1965	Feb	6	2-F	67	120			O.B. Davis	Shipped from Rome v. y.	at L.O. 3509 Waldow Pinner 210 W. Court St. R
1965	Feb	1	1-C	40 1/2	120			O.B. Davis	Valt. Frost cast extra	
1965	Feb	6	5-I	66	185			O.B. Davis	Woodbox	(Underwood lot)
1965	Feb	6	5-I	82	66			O.B. Davis	ashes only.	Point # H-5022 Broward Co. Florida
1965	MAR	2	1-K	72				O.B. Davis	no hearse dug grave.	inter on 15 Reel sheet be 25 th
1965	MAR	25	1-D	16	112			O.B. Davis	Wooden box	James E. Bayless Plot
1965	MAR	22	2-F	18	120			O.B. Davis		
1965	Apr	2	Welfare					O.B. Davis	Wood	
1965	"	6	5-I	38	107			O.B. Davis		(Buried with grandfather) Corner at corner.
1965	"	19	5-I	74	113			ALBERT SPEARS	(wife) 1222 Fairfield Ave Apt. Valt.	
1965	"	22	K-1	3	15			O.B. Davis	box	Wood Davis plot Sect 7 Plot K 551
1965	"	9	H-	198	50			O.B. Davis	Valt.	
1965	"	8	K-73	Baby				O.B. Davis	box	
1965	May	1	5-I	74	113			Albert Spears	box	
1965	May	4	Sect 1	Single End #1				O.B. Davis	box	D.D. space left for wife.
1965	June	2	K-63	Single				O.B. Davis	box	D.D.
1965	May	28	PTI	51				O.B. Davis	box	In Care of Underwood Plot
1965	June	1	PTI	101	133			O.B. Davis	box	Wood Brown Plot
1965	June	15	2-E	65	158			O.B. Davis	Valt	Woodlot Plot. 1st side West side

RECORD OF INTERMENTS

FORM NO. 6

NUMBER OF INTERMENT	NAME	PLACE OF BIRTH	LATE RESIDENCE	AGE			SEX	DATE OF DEATH	CAUSE OF DEATH	DATE
				YEARS	MONTHS	DAYS				
✓ 1839	CAINE, HOWARD VANDERWATER	SEA CLIFF, N.Y.	PORT JEFFERSON	65			M	W 1965 JUNE 24	Hemorrhage acute subarachnoid	1965
✓ 1840	NUSSBAUM, ALBERT S.	not given	B. HER TURN RD #1 BIGLERVILLE PEN	68			M	W		1965
✓ 1841	DE HART HAROLD SMITH	CORTLAND N.Y.	Dewitt Onondaga	48	11	4	M	W 1965 June 1	Hemorrhage Spontaneous	1965
✓ 1842	HOLMES ARETE ROE	Port Jefferson NY	Port Jefferson	98			F	W 1965 July 16	Heart disease	1965
✓ 1843	HOMAN NETTIE M		Summit NJ	85			F	W 1965 July 9	Pneumonia	1965
✓ 1844	KLASS, (S. K. K.)	Smithtown	Smithtown	0			M	1965 Aug 6	Prostate gland	1965
✓ 1845	ROBERTSON WILLIAM M	Richmond Va	PORT JEFFERSON	59			M	W 1965 Aug 11	Cerebral artery	1965
✓ 1846	NORTON, JAMES DAVID	PORT JEFFERSON CANADA	" "	3 days			M	W 1965 Aug 28	Intestinal rupture	1965
✓ 1847	MURRY NEVORA	PORT JEFFERSON	" "	70 years			F	W 1965 Sept 4	Myocardial Infarction	1965
✓ 1848	VOEGELIN CLARA A	Burlington Iowa	Town of Brookhaven PORT JEFF	82			F	W 1965 Sept 3	Cerebrovascular	1965
✓ 1849	MCNALLY JAMES						M	W 1965 Oct 30	ACUTE accident CORONARY BLOOD VESSEL BRONCHOPNEUMONIA	1965
✓ 1850	GRIMM WALKER J	WASHINGTON D.C.	GREENPORT	66			M	W 1965 Oct 30		1965
✓ 1850	HENRY HERMOINE	ALABAMA	CENTRAL ISLAND	62			F	W 1965 Oct 31		1965
✓ 1851	EDWARDS RENAE		SEBRING, FLORIDA	72			F	W 1965 Nov 21	not given	1965
✓ 1852	DAVIS SARAH F.	New York	Port Jefferson	85			F	W 1965 Nov 19	Pulmonary Embolism	1965
✓ 1853	TERRY ROBERT	Kentucky	W. Riverwood	49			M	W 1965 Nov 26	Pneumonia	1965
✓ 1854	D'ADARIO LYNN MARIE	NEW YORK	Port Jefferson	baby			F	W 1965 Nov 17	Premature death	1965
✓ 1855	MURPHY LYLLA	Newark N.J.	Brookhaven	81			F	W 1965 Dec 25	Branchio Pneumonia	1965
✓ 1856	LEACH CLARA SIMM	BROOKLYN	Port Jefferson	67			F	W 1965 Dec 16	Cerebral Vasculature	1965
✓ 1857	GOODMAN WESLEY B	BROOKLYN	Smithtown	65			M	W 1965 Dec 10	glioma malignant	1965
✓ 1858	BLAKE THOMAS EDWARD	Port Jefferson	Port Jefferson	76			M	W 1965 Dec 15	Cerebral Thrombosis	1965
✓ 1860	WESTPHAL RUTH	BROOKLYN	Port JEFFERSON	65			F	W 1965 Dec 16	general paresis insular	1965
✓ 1861	ROBINSON VICTOR R		Port Jefferson	76			M	W 1965 Sept 18	Heart	1965
✓ 1862	DEVANEY HENRY	NOVA SCOTIA	Port Jefferson	78			M	W 1965 Oct 20	Pulmonary embolism	1965

RECORD OF INTERMENTS

DEATH	DATE OF INTERMENT			PLACE OF INTERMENT		LOT BOOK PAGE	LOCATION	GRAVE FEE	NAME OF UNDERTAKER	NEAREST RELATIVE OR FRIEND	REMARKS
	YEAR	MONTH	DAY	SECTION	LOT						
	1965	June	28	N.W. SINGLE END #	12	D.D. Book 92			O.B. Davis		oversize Vault.
	1965	July	2	Plot #	97	old Book 92		3	Huntington	Sidney Howell Pl.	Wood box no case on Plot.
	1965	June	5	Plot #	121	old Book 92					Wood box
	1965	July	13	Plot #	155	old Book 92			By Samuel R. Co. Ltd		
	1965	July	12	Plot L	75 1/2 S	155	old Book 92		Retired Summit NE 1/4		Wood box
	1965	Aug	9	K. 74 Single	South End				O.B. Davis		
	1965	Aug	13	2 - E	1/2	118	Old Book	2		Norma Robertson →	Franklin Buggs Plot - basket only
	1965	Aug	30	7 - K	75 South End				O.B. Davis		
	1965	Sept	7	4 - H.	43	102			O.B. Davis	(Wooley St)	Vault.
	1965	Sept	8	4 - H.	24	(2 grave)					Vault wood box
	1965	Nov	3	Plot #	11	89	THIS BOOK		O.B. DAVIS INC.	(S.S. Bayles Ltd)	VAULT
	1965	Nov	3	Plot #	43				O.B. DAVIS INC.		BOX WOOD
	1965	Nov	24	2 - F.	21	148		4	South Florida O.B. Davis		
	1965	Nov	27	5 - I.	59 1/2	115		2	O.B. Davis		
	1965	Nov	30	1 - A	31	66		4	O.B. Davis	Chad Boyle Baylon.	Box Baylon Ltd
	1965	Nov	19	Plot #	76	(Prady Sect.)			O.B. Davis		
	1965	Dec	28	Plot #	77	109		3	O.B. Davis		
	1965	Dec	18	5 - I.	44	62			O.B. Davis		Limn Plot
	1965	Dec	14	Plot #	37 1/2	121			O.B. Davis		Double Septh Vault
	1965	Dec	17	1 - P.C.	40				O.B. Davis		
	1965	Dec	16	2 - P.E.	10	172			O.B. Davis		
	1965	Sept	20	Plot #	117	98			O.B. Davis		
	Oct 2	1965		Plot #	54	132		10	O.B. Davis	Ephraim South Plot	wood box

RECORD OF INTERMENTS

FORM NO. 8

NUMBER OF INTERMENT

NAME

PLACE OF BIRTH

LATE RESIDENCE

AGE
YEARS MONTHS DAYS

SEX SOCIAL STATE

DATE OF DEATH
YEAR MONTH DAY

CAUSE OF DEATH

DATE

NUMBER OF INTERMENT	NAME	PLACE OF BIRTH	LATE RESIDENCE	AGE			SEX	SOCIAL STATE	DATE OF DEATH			CAUSE OF DEATH
				YEARS	MONTHS	DAYS			YEAR	MONTH	DAY	
1965/1863	Tillotson Bertha	Port Jefferson	Port Jefferson	51					1965	Oct	12	Cancer - Breast
1864	CISCO LISA	Port Jefferson	Port Jefferson	→ 1 Day					1965	Oct	13	
1865	Kämpster Julia		Port Jefferson									
1866	VAN KESTERN CATHERINE	PORT JEFFERSON	NEW YORK	70	years		F	W	1966	Jan	19	Cerebral Hemorrhage
1867	AGREW MAUDE		Newark N.J.	91	years		F	W	1966	Jan	17	Permit # 93 26
1868	WEST ERNEST S.	Port Jefferson	Port Jefferson	78	yr		M	W	1966	Feb	14	Coronary Thrombosis
1869	PETTIT MAUDE M	Canada	Town of Brookhaven	87	yr		F	W	1966	Feb	27	Coma
1870	OLSEN DORA	Port Jefferson	Port Jefferson	7	Months		F	W	1966	Mar	5	Congestive Heart D.
1871	DEVERAU NETTIE	" "	" "	76	years		F	W	1966	"	6	Congestion of Heart
1872	HAWKINS ESTELLE	Port Jefferson	Town of Brookhaven	80	years	1	F	W	1966	April	6	Cancer of Cervix
1873	VORGEIN MATILDA	Not given	RIVERHEAD	83	years		F	W	1966	April	8	Diabetic Nephrosis
1879	CHRISTIE MARGARET		Queen	81	years		F	W	1966	"	23	Not given
1880	VORGEIN FREDERICK E.	Patterson N.Y.	Wald Hampton Blvd	82	"		M	W	1966	"	27	Polio-sclerotic
1881	SHERWOOD ANN	New York	Central Islip	86	0	8	F	W	1966	"	27	acute Pancreatitis
1882	HOCKER HARRY G.	Middle Island	Port Jefferson	58	1	3	M	W	1966	MAY	4	Cerebral Metastasis
1883	ORBY FRANCES E.	N.Y.	Port Jefferson	82			F	W	1966	"	14	Heart failure
1883	DAY'S MITHA	SEE PG 112	THIS BOOK	66			F	W	1966	"	23	Always chronic heart disease
1884	SEYMOUR EDNA S.	Port Jefferson	" "	66			F	W	1966	"	23	Heart disease
1885	WEST CLINTON F.	BROOKHAVEN	E. Setauket	85			M	W	1966	MAY	19	Cerebral Thrombosis
1886	BRUFMAN MARY	N.Y.	Port Jefferson	4	days	6 hrs	F	W	1966	MAY	31	Multiple Myeloma
1887	VAN BRUNT HELEN	N.J.	POQUOTT	47			F	W	1966	MAY	30	Chronic degeneration of vertebrae
1888	MERCHAM W. ALBERT	Illinois	Port Jefferson	69			M	W	1966	July	10	Not given
1889	IVERSON VIOLA	Setauket	Port Jefferson	58			F	W	1966	July	10	Acute Myocardial
1890	DEWICK JAVINGEL	10: 12th St Hamm		90			M	W	1966	MAY	26	CORONARY Thrombosis

DATE

1965

1965

1966

1966

1966

1966

1966

1966

1966

1966

1966

1966

1966

1966

1966

1966

1966

1966

1966

1966

1966

1966

1966

RECORD OF INTERMENTS

DEATH	DATE OF INTERMENT			PLACE OF INTERMENT		LOT BOOK PAGE	LOCATION	GRAVE FEE	NAME OF UNDERTAKER	NEAREST RELATIVE OR FRIEND	REMARKS
	YEAR	MONTH	DAY	SECTION	LOT						
	1965	Oct	15	P27	18	120		5	O.B. Davis	(Valt)	
	1965	Oct	15	N/E BABY SEC			218 Red Page		O.B. Davis	218	
	1965	Sept	21	Plot #	102	95	all Brownhok		O.B. Davis	Valt.	
	1966	Jan	21	Plot #	LOT	23	Pg 64	33/52	O.B. Davis	Box	
	1966	"	19	P24	38		" 178 "	" "	Robert Cole	new cots n.f.	Box
	1966	Feb	16	1-B-19			Pg 123	33/52	O.B. Davis	u alt.	
	1966	Mar	2	Single enclosed #31					Robertson Funeral Home	Patalogue	
	1966	Mar	8	4-H 93 1/2 Wood			Pg 122	Book	O.B. Davis	valt 47" long 22" wide	Bought a lot 1/2 walt
	1966	Mar	9	5-I-54			Pg 123	33/52	O.B. Davis	wood box	E. Smith Plot.
	1966	April	9	4-H-181			Pg 116	33/52	Rubard (Patalogue)	valt.	Seth Worth ENDOWED
	1966	April	12	4-H-24			Pg 121	Ch-Bays	Norman Funeral Home	Center Marches	Wood box
	1966	April	25	4-19							Wood box
	1966	April	30	4-H 24			Pg 121	Ch-Bays	Norman Funeral Home	Center Marches	"
	1966	April	30	Single enclosed #34			Single lot 33-52	Book O.B. Davis			wood box
	1966	May	9	1-C-35	62		33-52	3	O.B. Davis	Valt - + Tent.	Permit D 00388 Body in from Boston
	1966	May	10	5-I-64	74		33-52		O.B. Davis	Box	
	1966	May	11	1-A-16			Pg 112		O.B. Davis	Graveside	
	1966	May	26	1-A-19	112				O.B. Davis	Valt.	Serry Alt
	1966	May	27	1-B-19	123		Book 33-52	20	O.B. Davis	Lot #20	box
	1966	June	2	P.K. #77 (Baby)					O.B. Davis	1' x 2'	
	1966	June	2	I	110	178	33-52	8	O.B. Davis	D.O. Valt	u alt.
	1966	July	13	4-H-205	64		33-52	6	O.B. Davis	Casket only	(Book Plot)
	1966	July	13		111		531	2	O.B. Davis	Woodbox	junction 22 on map. Moses Alt
	1966			Plot # 74	Plot # 41		Plot Book 148-23-52			Vault D.D.	Comm. wif. had gone

RECORD OF INTERMENTS

2 30

DATE OF INTERMENT	PLACE OF INTERMENT		LOT BOOK PAGE	LOCATION	GRAVE FEE	NAME OF UNDERTAKER	NEAREST RELATIVE OR FRIEND	REMARKS
	YEAR	MONTH						
1965 Oct 15				PL 7, 18	5	O.B. Davis	(Vault)	
1965 Oct 15				N/E BABY SEC # 218		O.B. Davis	218	Paul Page
1965 Sept 21				Plot # 102	95	O.B. Davis	Vault	all Brown book
1966 Jan 21				Plot # 107	23	O.B. Davis	Box	pg 124 33/52
1966 " 19				PL 9, 38	"	Robert Cole	new oak w. f.	Box
1966 Feb 16				1-B-19	pg 123	O.B. Davis	vault	33/52
1966 Mar 2				Single End of # 31		Robert Cole	Funeral Home	Patelogue
1966 Mar 8				4-H 93 1/2 Wood	pg 122	O.B. Davis	vault 47" long 22" wide	Bought a lot to wait
1966 Mar 9				5-I-54	pg 123	O.B. Davis	wood box	E. Smith Plot
1966 April 9				4-H-181	pg 166	Richard (Patelogue)	Vault	Seth Worth lot ENDOWED
1966 April 12				4-H-24	pg 121	Norman Funeral Home	Center Marche	Wood box
1966 April 25				4-79				Wood box
1966 April 30				4-H 24	pg 121	Norman Funeral Home	Center Marche	"
1966 April 30				Single End # 34	pg 121	O.B. Davis	wood box	
1966 May 9				1-C-35	62	O.B. Davis	Vault - + Tent	Permit D 00388 Baby in from Boston
1966 May 11				5-I-64	74	O.B. Davis	Box	
1966 May 14				Pat 16	pg 112	O.B. Davis	George Wm	
1966 May 26				1-H-19	112	O.B. Davis	Vault	Larry lot
1966 May 27				1-B-19	123	O.B. Davis	lot # 20	box
1966 June 2				P.K. # 77 (patelogue)		O.B. Davis	1' x 2'	
1966 June 2				I 110	118	O.B. Davis	D.O. Vault middle	Vault
1966 July 13				4-H-205	64	O.B. Davis	Casket only	(Block Plot)
1966 July 13				Pat 16	111	O.B. Davis	Woodbox	Question about map. Myers lot
1966 July 15				2-74 PL 11 lot 41	pg 122	O.B. Davis	Vault	DD. Conn. lot

RECORD OF INTERMENTS

FORM NO. 8

NUMBER OF INTERMENT	NAME	PLACE OF BIRTH	LATE RESIDENCE	AGE			SEX	SOCIAL STATE	DATE OF DEATH			CAUSE OF DEATH
				YEARS	MONTHS	DAYS			YEAR	MONTH	DAY	
✓ 1891	HUFF NORMA	Virginia	Port Jefferson	90			F	W	1966	7	6	Cerebral thrombosis
✓ 1892	SILBON CORNELIUS	GERMANY	" "	84			M	W	1966	7	8	Heart Dis
✓ 1893	LUNSMANN ERNESTINA	GERMANY	" "	94			F	W	1966	8	1	Acute Heart
✓ 1894	WILSHERE HERBERTS	Port Jefferson	Brookhaven	74			M	W	1966	8	2	Coronary
✓ 1895	TOBIASEN ANNA	Port Jefferson	Tupper Lake	82			F	W	1966	6	13	Coronary
✓ 1896	MAEKIE JOHN	Scotland	Port Jefferson	79			M	W	1966	6	12	Pulmonary
✓ 1897	STEINKE CIARA	Germany	Hempstead	67			F	W	1966	6	26	Acute Heart
✓ 1899	HOLLIDAY CHARLES	Scotland	Center Islip	79	2	14	M	W	1966	6	24	Heart (circ of Ventricles)
1900	VAN BRUNT HELEN	New Jersey	Pognatt	47			F	W	1966	5	30	Sarcosis
✓ 1900	WEISBERGER LAUREL	Switzerland	Bridgeport Conn	73			F	W	1966	8	15	Pharynx
✓ 1901	WILBUR RAY	Switzerland	State Island	64			M	W	1966	8	15	Not Given
✓ 1902	DAVIS DIANNA LYNN	Smithtown	Port Jefferson	0	4	22	F	W	1966	9	11	Aplasia
✓ 1903	GUY Wm J	Port Jefferson	" "	44			M	White	1966	10	15	Br. Pneumonia
✓ 1904	HUDSON EDWARD R	New York City	Port Jefferson	80			M	White	1966	10	16	Carcinomatosis
✓ 1905	SMITH BEAQUE M	New York	Port Jefferson	63			M	White	1966	10	17	Cerebral thrombosis
✓ 1906	WELLS WALTER L	Queens - N.Y	Smithtown	37			M	W	1966	10	17	Bilateral Epilepsy
✓ 1907	SCHERER KATHERINE	New York City	Islip	68			F	W	1966	10	29	General Carcinoma
✓ 1908	BAWEN GARDNER ISABELLA	" "	Port Jefferson	51			F	W	1966	11	4	Cerebral thrombosis
✓ 1909	McGinnis Kathleen	Alabama	Port Jefferson	39			F	W	1966	11	4	Multiple Catagen
✓ 1910	GABRIELSEN FRED	NORWAY	Brookhaven	62			M	W	1966	11	4	Ocular Car
✓ 1911	HAWKINS FOSTER L	Sitabot	Port Jefferson	87			M	W	1966	11	12	A.S.H.D.
✓ 1912	HAWKINS MINNIE	N.Y City	Port Jefferson	74			F	W	1966	11	15	Cervical Carcinoma
✓ 1913	PAPPAS AGNES	GREECE	" "	71			F	W	1966	11	20	Carcinomatosis

RECORD OF INTERMENTS

TH	DATE OF INTERMENT			PLACE OF INTERMENT		LOT BOOK PAGE	LOCATION	GRAVE FEE	NAME OF UNDERTAKER	NEAREST RELATIVE OR FRIEND	REMARKS
	YEAR	MONTH	DAY	SECTION	LOT						
	1966	7	9	5I	98-98 1/2	112	33-53 Book	7	O.B. Davis	Boy	
	1966	7	11	3G	16	394	old B. Book	4	O.B. Davis	Jamaica Boston plat.	Valt.
	1966	8	4	6-J	2	117	33-53 Book	3	O.B. Davis	Walt	No more interments
	1966	8	4	3-G	80	170	33-53 Book	9	O.B. Davis	Boy	
	1966	6	14	4-H	114 1/2	145	33 Book	8	Ronald B. Keough & Son	Sarasota Fla	Boy
	1966	6	16	5-I	-60	122	53 Book	2	O.B. Davis		
	1966	6	29	4-H	53	110		4	Harriet of Hempstead		
	1966	6	27	N.W Single	End 15		- OK -		O.B. Davis	wood box	D.D.
	1966	6	2	5-I	110			5	O.B. Davis		
	1966	8	18	4-H	6	91		8	H. E. Bishop & Son	Bridgeport (Walter Valt) (Wills Plat)	
	1966	8	20	2-E	64			6	J. W. Bedell Inc.	S. I. N. Y.	wood box
	1966	9	14	Super N.W	#11		N.W SINGLE #10		O.B. Davis	Body at head by fence. Parents D.D. later Naviga	
	1966	10	18	Super N.W	12		PAGE # 1 33/52		O.B. Davis	wood	D.D.
	1966	10	19	5-I	108		" #75/33/52		O.B. Davis	wood	
	1966	10	20	4-H	85	8	" #91/33/52		Casimir Funeral	wood	D.D.
	1966	10	21	4-H	173		SOUTHEAST 1/4 PAGE 128		O.B. DAVIS INC.	wood	D.D.
	1966	11	1	2-F	44		PAGE 59 33/52			Blue Point E. S. N. Y.	wood box
	1966	11	8	4-170S	5/170		SOUTH WEST 1/4		O.B. Davis	Valt.	Walter Valt
	1966	11	7	N.W	4		N.W FENCED #	17	O.B. Davis		CASKET ONLY
	1966	11	7	N.W	5/16		" #	10	O.B. Davis	wood box	D.D.
	1966	11	15	5-I	13	43	OPBRN 11/122		O.B. Davis	box	Plot layout # 123 This Book
	1966	11	17	3-I	9	97	Book		O.B. Davis	Valt.	
	1966	11	22	Single	End 137				Casimir	box	

RECORD OF INTERMENTS

FORM NO. 8

NUMBER OF INTERMENT	NAME	PLACE OF BIRTH	LATE RESIDENCE	AGE			SEX	SOCIAL STATE	DATE OF DEATH			CAUSE OF DEATH
				YEARS	MONTHS	DAYS			YEAR	MONTH	DAY	
1966 1914	NIEGOCKI JOHN PETER	N.Y. City	Port Jefferson	45 years			M	W	1966	Nov	25	Sclerosis Amyotrophic
1915	Gott SUZANNE	ELMIRE not given	ELMIRE	0	1	5	F	W	1966	Nov	25	Congestion of Lungs
1916	HARRIS GEORGE	Virginia	Brookhaven	64			M	C	1966	Nov	27	Labal Neumonia
1917	BERGEN CHARLES	New York	Port Jefferson	71			M	W	1966	Dec	3	cong. Heart
1918	CHRISTIE THOMAS	Scotland	Middlestown N.Y.	77			M	W	1966	Oct	10	Cardiovascular
1919	HOWELL MARGARET	England	Delis - ny	93			F	W	1966	Dec	26	Cerebral Art.
1920	BALDWIN EDWARD	New York	Central Islip	83			M	W	1966	Dec	29	act. Heart Dis.
1921	BREWSTER Chas. Wm	not given	St. Peterburgh Fla.	80			M	W	1966	Dec	31	not given
1967 1922	JOHNSON CARRIL WILSON	PORT JEFFERSON	PORT JEFFERSON	13 MIN.			M	W	1967	JAN	5	ANOXIA
1923	GAFFGA ELBERT J	UNKNOWN	FLORIDA	82			M	W	1967	JAN	2	
1924	CARPENTER FAMILY JAYNE	UNKNOWN	SMITHTOWN				F	W	1967	JAN		
1925	JOHNSON HENDERSON	VIRGINIA	BROOKHAVEN	80			M	C	1967	FEB	11	heart disease
1926	CAMPBELL Victor DAVID		Port Dix N.Y.	51			M	W	1967	Feb	16	Leukemia
1927	SKRABER Raymond	ESTONIA	Rye Bay	65			M	W	1967	Jan	28	Heart failure
1928	Wilson Howard	Port Jefferson	Port Jefferson	70			M	W	1967	April	13	Acute Myocardial
1929	DICE MARJORIE	Wash	Port Jefferson	70			F	W	1967	April	16	Myocardial Infarction
1930	HAWKINS JERNAE B	Schenect	Port Jefferson	79			F	W	1967	April	26	Emilio Heart
1931	Barkley Chas Selah	Port Jefferson	" "	74			M	W	1967	"	29	Alfred Ekstrom
1932	CARLSON, Gustaf	Sweden	" "	72			M	W	1967	"	30	Inf. Hepatitis
1933	WEST HARVEY H	Schenect	Bridgeport Conn	75			M	W	1967	"	30	Cerebral Hemorrhage
1934	BROWNING ALLEN	New York	Flower Hill N.Y.	41			M	W	1967	MAY	6	Coronary Artery Disease
1935	DENTON JEROME	Old Field N.Y.	Schenect	91			M	W	1967	"	5	Swanonia
1936	GOETZ Louis C	Buffalo N.Y.	Port Jefferson	51			M	W	1967	"	10	Myocardial
1937	EICHMAN HELGA ALYN						F	W	1967	"	19	

RECORD OF INTERMENTS

2 32

DATE OF INTERMENT			PLACE OF INTERMENT		LOT BOOK PAGE	LOCATION	GRAVE FEE	NAME OF UNDERTAKER	NEAREST RELATIVE OR FRIEND	REMARKS
YEAR	MONTH	DAY	SECTION	LOT						
1966	Nov	25	4-H	22	110	H	9	R.B. Hawkins	17 Manor Rd Smitton	Wood (George Brown lot)
1966	Nov	28	J	89	123	33/52		Melina C Hegeman + O.B. Davis	(buried in minor Lawrence Plot)	
1966	Dec	1	N.E.	Endward	#164			box O.B. Davis		
1966	Dec	5	4-H	38	175	33/52	15	box - O.B. Davis		
1966	Oct	27	8 PL	111	114		2	Giova Funeral Home	2539 Middle Country Rd Centereach S.J.	
1966	Dec	28	4-H	97	189	33/52	4	a. P. Jacobsen	1380 ^{NY Ave} Huntington Station (from Central Islip)	
1967	Jan	2	5-I	49		136 33/52		O.B. Davis	box	
1967	Jan	4	1-D	30				O.B. Davis	shipping box	shipped from Florida Point 13
1967	JAN	10	K	*78			78	O B DAVIS	SELECT PLOT K SMALLER PLOT	BABY 18 MIN OLD
1967	JAN	7	F	73	183	33/52	12	O B DAVIS INC		WOOD BOX
1967	JAN	12	B	8	412	OLD BROWN BOOK		HORN ST JAMES NY		CREMATION
1967	Feb	15	N.E.	grad	49			O.B. Davis		Casket only
1967	Feb	20	5-I	33/24	120	OLD BOOK 52		Permit Joff Dixing	Feb 16 1967	Mathew in Edward Vault
1967	Feb	1	End of 8 th Hill	69A	54	old book		O.B. Davis	wood box	Jerome Bishop lot
1967	April	15	single	end	103			O.B. Davis		Vault
1967	April	20	N.W.	Endward		BREEK S.W.		O.B. Davis		wood Box
1967	May	29	5-I	33	120	SOUTH W 1/4		O.B. Davis		Vault Harold Hawkins S.W. 1/4
1967	MAY	2	3-E	47	149			O.B. Davis		Vault 14 BURIALS
1967	"	4	single	end	122			O.B. Davis		
1967	"	3	1-B	19	104			O.B. Davis		wood box
1967	"	9	4-H	83				O.B. Davis		Vault
1967	"	7	4-H	190	122			O.B. Davis		wood Box
1967	"	13	4-H	43	102			O.B. Davis		(Burial in Dickey lot)
1967	"	19	21 H	159				O B D		EREMANS JERRY Paynor lot

RECORD OF INTERMENTS

FORM NO. 6

NUMBER OF INTERMENT	NAME	PLACE OF BIRTH	LATE RESIDENCE	AGE			SEX	SOCIAL STATE	DATE OF DEATH			CAUSE OF DEATH
				YEARS	MONTHS	DAYS			YEAR	MONTH	DAY	
✓	1937 Fanning Thomas R	Port Jefferson	Bridgeport Conn	79	-	-	M	W	1967	May	17	PNE wms
✓	1938 Furman Roberts	Port Jefferson	Port Jefferson	76			M	W	1967	"	16	arterial thrombosis
✓	1939 Dayton Ethel R	N.Y.	Baldwin	72			F	W	1967	"	26	arteriovascular thrombosis myocardial infarction
✓	1940 Streater Florence (A)	N.Y.	Setauket	79			F	W	1967	"	26	myocardial infarction
✓	1941 Dryer June Sarah	P.I.	Wake Island	43			F	W	1967	"	30	no guess
✓	1942 Chwisano Mary Nieman	N.Y.	Port Jefferson	70			F	W	1967	Jan	1	acute myocardial infarction
✓	1943 Griffin Mary J	N.Y.	Port Jefferson	88			F	W	1967	"	16	Heart disease
✓	1944 Good Fellow Sadie	not given	not given	not given			F	W	1967	"	19	not given
✓	1945 Jones Ethel Helen		Bellerose N.J.	83			F	W	1967	June	24	not given
✓	1946 Block Bertha H	New York	Port Jefferson	82			F	W	1967	July	4	Heart disease
✓	1947 Bayles Susie W	Brooklyn	Jersey City	100			F	W	1967	July	1	old age
✓	1948 Campbell William	not given	Wt Holly N.Y.	87			M	W	1967	July	26	Pulmonary embolism
✓	1948 Johnston Myron						M	W	1967	Aug		
✓	1949 Burke Julia	Port Jefferson	Port Jefferson	75			F	W	1967	Aug	11	Heart failure
✓	1950 Hawkins Ralph B	Setauket	Port Jefferson	80			M	W	1967	Sept	28	de. myocardial
✓	1951 Conaway Charles W		Hushong	not given			M	W	1967	Aug	1	not given
✓	1952 Smith Allen R.		Amherst Pa	71			M	W	1967	Sept	9	" "
✓	1953 Lyons Hattie	New York	West Hampton Beach	96			F	W	1967	Oct	7	Respiratory thrombosis
✓	1954 Becker Anna	Irland	Port Jefferson	92			F	W	1967	Sept	20	not given
✓	1955 Smith Luther E	Port Jefferson	Port Jefferson	72			M	W	1967	Oct	30	Myocardial
✓	1956 Marling (Inf. boy)	Port Jefferson	Same	at birth			M	W	1967	Nov	1	Hypoplasia lung
✓	1957 Muller E William	Bridgeport Conn	Port Jefferson	76			M	W	1967	Nov	8	Heart disease
✓	1958 Sindt Edward Sindt	Woodsboro	Port Jefferson	45			M	W	1967	Nov	10	Carcinoma
✓	1959 Bennett Richard C	New York	"	78			M	W	1967	Nov	27	Myocardial infarction

RECORD OF INTERMENTS

33,

BK 2

DATE OF INTERMENT			PLACE OF INTERMENT		LOT BOOK PAGE	LOCATION	GRAVE FEE	NAME OF UNDERTAKER	NEAREST RELATIVE OR FRIEND	REMARKS
YEAR	MONTH	DAY	SECTION	LOT						
1967	May	19	3-B-73				10	Daniel D'Arcy	Iron Bridgeport	Home Plot Mills Ferry from W only the name
1967	"	19	4-H	170	52 BOOK PAGE 157			OB Davis	Vault	
1967	"	29	2-F	28	123		1	Weigand Bros Inc	Baldwin S. I.	Vault LINER LOT
1967	"	29	4-F	53	63		4	OB Davis	Box	S.B. Hawkins Plot
1967	June	2	4-H	35	172		14	Tansil Paint	Nu U ANU Memorial PK	223 Nu U ANN AEE Honolulu - Hawaii
1967	"	5	4-H-25		135	52 BOOK	5	OB Davis	Wood box	
1967	"	19	5-I	5	74	52 BOOK	5	OB Davis	Vault	used tent.
1967	"	26	6-L	72 1/2	50	52 BOOK	2	Robertacci	of Palmyra	ashes. \$15.00
1967	June	27	4-H	10	129	52 BOOK	10	Wadsworth Funeral P	Bellville - N.Y.	Box
1967	July	4	2-F	48		52 BOOK		OB Davis		Vault
1967	July	5	5-I	102	414	52 BOOK	5	Fairchild Garden City	Charleston	Plot wood box
1967	Aug	31	5-I	33 1/2	N	120	4	Reinhold Funeral Chapel	Mt Holly N.J.	Vault
1967	Aug	30	2-E	19		52 BOOK	158	MASTERS FINE FERAL HOME	WOODBURN N.J.	WOOD BOX (apparently for)
1967	Aug	14	2-J	40		177		OB Davis	box	
1967	Sept	30	N.W. Single	#104	104		1	OB Davis	Vault	(Divorced)
1967	Sept	16	K-59		Single	52 BOOK		A L JACOBSEN.	H WINTERTON NY	Ashes - condition N.Y. Crematory Co # 131 222 WOOD BOX
1967	Sept	8	4-H-57		189	Home lot				
1967	Oct	10	2-F-37		183	52 BOOK	9	OB Davis	Vault.	Sarah H. Terrell Plot (Terrell Plot)
1967	Sept	23	2-E	110	76	OLD B.B.	2	OB Davis	31 Frederick Rd Baltimore Maryland 21228 Wood box	son Robert Becker 116 Broadway N.Y. City
1967	Oct 30		4-H	112	180	52 BOOK	6	OB Davis	Vault.	John H Smith lot
1967	Nov	8	7-K	79		SPACE 1' 10"		OB Davis		(only two olds)
1967	Nov	11	4-H	90	339	OLD B.B.	3	OB Davis	Box	
1967	Nov	13	2-F	34	127	52 BOOK	5	OB Davis	Vault.	Cassie Cassie Plot
1967	Dec	1	4-H	67	58	32 BOOK	4	OB Davis	Vault	

34 1967-1968

RECORD OF INTERMENTS

2

FORM NO. 6

NUMBER OF INTERMENT	NAME	PLACE OF BIRTH	LATE RESIDENCE	AGE			SEX	SOCIAL STATE	DATE OF DEATH			CAUSE OF DEATH
				YEARS	MONTHS	DAYS			YEAR	MONTH	DAY	
✓	1960 PATTY OLIVER E	New York	Port Jefferson	49			M	W	1967	Nov	27	Paralysis Dysentery
✓	1961 SKOGEN EDWIN K	New York	Hempstead	23			M	W	1967	Dec	11	accident Pneumonia
✓	1962 DAYTON LEWIS B	Connecticut	Port Jefferson	63			M	W	1967	Dec	15	Cancer lung
✓	1963 VANDALL NELSON D	New York	Port Jefferson	58			M	W	1967	Dec	17	Bronchitis Pneumonia
✓	1964 MCKINLEY JOHN S.	Kingston N.Y.	White Plains	72			M	W	1967	Dec	22	Heart Failure
✓	1965 MANIKAS JOHN V	Greece	Port Jefferson	77			M	W	1967	"	23	Pneumonia
✓	1966 JONES FREDERICK R	Pennsylvania	Brookhaven	89	5	19	M	C	1967	Dec	28	Pneumonia
✓	1967 BERNEY JOHN E	Not given	Port Jefferson	67			M	W	1967	Dec	26	not given
✓	1968 ROGERS ROBERT P	New York	Seton	84			M	W	1968	Jan	8	Myocardial infarct
✓	1969 MULLER BERTHA	U.S.A.	Massapequa Parsippany	77			F	W	1968	Jan	17	myocardial infarction
✓	1970 TERRELL, MARY	U.S.A.	(Port N.Y. City #2169) Hempstead Brookhaven	86			F	W	1968	"	26	not given
✓	1971 STUTZMAN ANDREW	N.Y.	Brookhaven	55			M	W	1968	Mar	19	myocardial infarction
✓	1972 BRISWOLD LOTTIE	N.Y.	Port Jefferson	84			F	W	1968	Mar	26	heart disease
✓	1973 SMITH RUTH	Penn.	Port Jefferson	73			F	W	1968	Mar	30	"
✓	1974 SLINGERLAND	N.Y.	Port Jefferson	2 days			M	W	1968	April	14	Respiratory
✓	1975 SAN MARINO RAYMOND B.	not given	Brookwood Hts Port Jefferson	not given			M	W	1968	June	26	not given
✓	1976 DOWNS IRENE	Islip	New York	82			F	W	1968	"	25	Stroke Heart failure
✓	1977 KLOS TANYA A	Islip	New York	20			F	W	1968	"	21	multiple kidney
✓	1978 BAGGER MABEL ELIZABETH	Not given	TRENTON N.J.	77			F	W	1968	April	10	MESENTERIC Thrombosis
✓	1979 MC KENNA EDWARD R	"	Islip N.Y.	78			M	W	1968	June	11	cardiac Heart failure
✓	1980 JAYNE ARTHUR	New York	Port Jefferson	78			M	W	1968	May	30	Cancer of stomach Ventricular
✓	1981 WILLIAMS ALICE B	New York	Islip	51			F	W	1968	June	16	Cancer of Breast
✓	1982 SALLMAN MYRA	New York	Brookhaven	72			F	W	1968	June	15	old coronary artery disease

RECORD OF INTERMENTS

2 34

DATE OF INTERMENT			PLACE OF INTERMENT		LOT BOOK PAGE	LOCATION	GRAVE FEE	NAME OF UNDERTAKER	NEAREST RELATIVE OR FRIEND	REMARKS
YEAR	MONTH	DAY	SECTION	LOT						
1967	Nov	30	8-L	73R/59	52 Book	3	O.B. Davis	wood box	1 st burial in same grave	
1967	Dec	14	DD	Quick End #19		1	O.B. Davis	wood box	D.D. 1 st	
1967	Dec	18	4-H	158	164 52 Book	10	O.B. Davis	wood box	D.D. 1 st	
1967	Dec	20	4-H	42	188 52 Book	3	O.B. Davis	wood box		
1967	Dec	24	4-H	5	51 52 Book	5	Mc Mahand (Kearney)	wood box	Sunday Service - 2000 Extra	
1967	Dec	26	Single End	21		1	O.B. Davis	wood box	D.D. 1 st	
1967	Dec	30	NW-50				O.B. Davis	wood box		
1967	Dec	30	NW#	20			O.B. Davis	" "	wife ashes take on top	
1968	Jan	11	2-F	39	371 O.B.	9	O.B. Davis	wood box		
1968	Jan	20	4-H	95	359 O.B.	4	O.B. Davis			
1968	Jan	29	4-H	#13	123?	1	Walter B. Cook	glass (no label)	52 Book, PG 123	
1968	Mar	23	2-F	5	PAGE 117	2	O.B. Davis		rest Buried in Joseph Pearsall lot.	
1968	Mar	30	T-C	36	OLD BROWN BOOK PAGE 447	2	O.B. Davis	Vault	got away \$500 about as the vault was changed.	
1968	Apr	1	4-H	185	115 336 52 Book	7	O.B. Davis	Vault	E. T. NEWTON Plot	
1968	Apr	15	4-H	81	Xyle		O.B. Davis	25 ⁰⁰ grave 10' burial 15'		
1968	June	23	4-H	207	O.B. 114		Charles Weyding	20-68 Newbury St. (Lockwood lot)	1-257	
1968	June	27	8-L	103	114	3	O.B. Davis			
1968	June	25	4-H	43	102		O.B. Davis	Key Plot	Vault	
1968	MAY	15	4-H	106	328		Joins + Taylor Inc.	Trenton - N.J.		
1968	June	14	2-F	133	193 (2-74)	6	F.H. Baggins	Vault	522 - Sunfield Rd. Westport (Cathin lot)	
1968	June	15	S.T. 50/20	106		3	O.B. Davis		Mohlmann Lot	
1968	June	20	S.T. 66		185 33-52 Book	8	Charles R. Boyd	wood box	448 W. Main St. Brooklyn, NY	
1968	May	15	A-15		176 33-52 Book	15	O.B. Davis		Family Burial Plot	

RECORD OF INTERMENTS

FORM NO. 6

NUMBER OF INTERMENT	NAME	PLACE OF BIRTH	LATE RESIDENCE	AGE			SEX	SOCIAL STATE	DATE OF DEATH			CAUSE OF DEATH
				YEARS	MONTHS	DAYS			YEAR	MONTH	DAY	
1983	BENZING Richard L	New York	Smithtown	0	0	12	M	W	1968	MAY	8	Pneumonia
1984	EDWARD Hattie		Richmond Hill	93			F	C.	1968	April	13	(not given)
1985	ANDREW BROWN	State Hospital	Brooklyn	45			F	W	1968	MAY	10	
1986	HAWKIN HAROLD ELMER	New York	Port Jefferson	82			M	W	1968	MAY	21	Uremia
1987	CONNELY MABEL		Port Jefferson	72			F	W	1968	Feb	1	admission
1987	SALMAN MYRA	New York	Brooklyn	72			F	W	1968	MAY	15	primary disease
1988	Hutchinson Clifford H		Regent - n y				M	W	1968	MAY	21	
1989	Hoyt JENNIE		Floyd	86			F	W	1968	June	24	
1990	ARNA Gold Gladys	Port JEFFERSON	Middletown - NY	Not	Given		F	W	1968	Aug	10	Coronary The.
1991	WHEELER IRVING	" "	Port JEFFERSON	71			M	W	1968	July	11	CARCINOMA - Lung
1992	MASKETT WALTER	Port Jefferson	New Haven Conn	69			F	W	1968	Aug	24	metastatic carcinoma
1993	DRYER Lucie C	not given	Springfield Vermont	84			F	W	1968	MAY	31	Cerebrovascular accident
1994	MURPHY JOHN E	NEW JERSEY	Port Jefferson	74			M	W	1968	July	8	Pulmonary Edema
1995	MOPH Ruth	N.Y.	" "	47			F	W	1968	JUNE	8	Cerebral Infarction
1996	RAYMOND KATHERINE						F		1968	Feb	1	
1997	Johnson Edith	Port Jefferson	W. Hempstead				F	W	1968	MAR		
1998	Johannes ANTON	Norway	Smithtown	82			M	W	1968	July	22	Long time heart
1999	Smith WALTER	N.Y.	Middlebury	72			M	W	1968	July	16	Cardiac heart
2000	DIEBEL HAROLD	New York	Port Jefferson	65			M	W	1968	Sept	10	Pending Death Study
2001	HERMANAK GOTTHARIND	not given	St PETERSBURG	74			M	W	1968	"	13	Not given
2002	Whittington HELEN	" "	Alexandria - Va	89			F	W	1968	"	17	" "
2003	LEIGH SHEPARD	" "	Ridgewood - NY	61			M	W	1968	"	19	Subarachnoid hemorrhage
2004	Tobin ANNA B	New York	Hempstead NY	94			F	W	1968	"	25	Brain tumor in positive right eye
2005	ODELL ANNIE B	N.Y.	Port Jefferson	81			F	W	1968	"	28	heart disease

RECORD OF INTERMENTS

DATE OF INTERMENT	PLACE OF INTERMENT		LOT BOOK PAGE	LOCATION	GRAVE FEE	NAME OF UNDERTAKER	NEAREST RELATIVE OR FRIEND	REMARKS
	YEAR	MONTH						
1968 MAY 10	4-H	167	58		5		Buried with grand father ^{Richard} BENNETT Lot.	
1968 April 13	B-33	210	33-52 Book		8	Wood box	Walter B. Cook of Brossley	
1968 MAY 13	I-60	58	33-52 Book		6	Wood box	W.B. Davis (Mackie lot)	
1968 May 23	5-T	334	122		2	Vault	W.B. Davis	
1968 FEB 26	4-H	58	105		13	Vault	W.B. Davis	
1968 MAY 18	1-A-15					Wood box	W.B. Davis	
1968 11 29	5-I-19	175			15	ashes only	Print # 53 re Arlington Memorial Park	
1968 July 7	Sec 2 Plot	179	100			ashes (Campbell lot)	Print side board of board 1471 signed w. W. Howard	
1968 Aug 13	1-A	10	179		15		W.B. Davis (Wheeler Robert lot)	
1968 July 13	1-A	10	179		14	steel casket	W.B. Davis	
1968 Aug 24	5-I-71	179			7		W.B. Davis + Mrs. Hester funeral home	
1968 June 31	1-0-35	172			4		(ashes only)	
1968 July 10	4-H	77	110				W.B. Davis	
1968 June 11	5	16	143	33-52 Book	7		W.B. Davis ^{NANCY MOTT} Wheeler Robert lot	
1968 July 28	3 B	33	210	old Brown Book	7		Walter Cook (Cooked only - Edwards lot)	
1968 MAR 8-	4-H	47	162		12		David Jones lot	
1968 July 26	5-I	6	113		3		St. James Funeral Home Fred W. Howard, Griffith lot	
1968 July 18	2-E	51	121	33-52 Book			W.B. Davis + Alderson funeral home	
1968 Sept 12	Single	101			1		W.B. Davis (wood)	
1968 11 28	Single	40					ashes in urn crematory # 1009 obit # 8 Schaefer	
1968 11 20	5-I	8			8		W.B. Davis Valt D.D. Ann (Carter) Plot,	
1968 11 25	2-F	43	152	1933-1937 Book			ashes only	ashes mailed into our looking
1968 11 27	2 A	164	153	old 15-70	1		W.B. Davis	
1968 11 30	5-I	72	144		2		W.B. Davis	

His
 only
 on
 only
 re.
 Lung
 nose
 ear
 ma
 carter
 out
 it
 dy
 -
 page
 -1)
 tip
 -

(2500 Cash)

RECORD OF INTERMENTS

FORM NO. 6

NUMBER OF INTERMENT	NAME	PLACE OF BIRTH	LATE RESIDENCE	AGE			SEX	SOCIAL STATE	DATE OF DEATH			CAUSE OF DEATH
				YEARS	MONTHS	DAYS			YEAR	MONTH	DAY	
✓ 2006	Hutchinson ESTELLE	New Hampshire	Port Jefferson	53			F	W	1968	Sept	29	Heart Condition Thrombosis
✓ 2007	DARLING MELVINA	N.Y.	Clinton NJ	87	-	-	F	W	1968	Oct	1	Pneumonia
✓ 2008	LUNDSTEN Violet D.		Stuart Florida	69	-	-	F	W	1968	Oct	7	not given
✓ 2009	SCHROEDT, LETH Y. ^{TOOKER}	not given	Ridgewood N.Y.	84	-	-	F	W	1968	Nov	12	acute Coronary Thromb
✓ 2010	MILLS CHESTER	A.E.M.C (N.Y.)	Port Jefferson	70			M	W	1968	Nov	18	congested heart
✓ 2011	LEE ELAINE LINDA	NEW YORK	HAMPBANE	57			F	W	1968	Nov	15	multiple EXTENSIVE TUBERCULOSIS
✓ 2012	FRENCH Baby Boy ^{no NAME}	Port Jefferson ^{N.Y.}	Port Jefferson	0			M	-	1968	Nov	12	unknown
✓ 2013	Smith Louise	N.Y.	Waterbury Conn	71			F	W	1968	Nov	20	Coronary Artery
✓ 2014	Johanson Adolf	unknown	Windsor Ltd	79			M	W	1968	Nov	19	acute pneumonia renal disease
✓ 2015	SKIDMORE Edith	New York	Brookhaven	74			F	W	1968	Dec	4	acute Myocardial
✓ 2016	DELTAN, GEORGE	New York	Central Park	85			M	W	1968	Dec	15	Brain Neurosis
✓ 2017	ADEE JAMES LAWRENCE	N.Y.	Bay		2	8	M	W	1968	Dec	4	Pneumonia
2018	John Adolph	unknown	Kings Park	79					1968	Nov	19	acute pneumonia
✓ 2018	KUETHN ETHA B.	N.Y.	Port Jefferson	81					1968	Dec	25	myocardial infarction
✓ 2019	LE COURAS MARGARET	N.Y.	Islip	35					1968	Dec	30	acute pneumonia leukemia
✓ 2020	USHER (Baby Girl)	N.Y.	Smithtown (Baby)						1969	Jan	16	Constrict BRONCH
✓ 2021	COLEMAN Julius	unknown	Brookhaven	63			M	A	1969	"	16	lung cancer
✓ 2022	LAWRENCE JAMES HOWARD	New York	Brookhaven	68			M	W	1969	Feb	7	Heart Disease
✓ 2023	TORO Edwin	N.Y.	Port Jefferson		3	MONTHS	M	Port Jefferson	1969	Feb	9	Pneumonia
✓ 2024	HAMMOND GARY C	N.Y.	Brookhaven	14	ys		M	W	1969	Feb	12	Pneumonia Cerebral Palsy
✓ 2025	Bishop Dorothy	N.Y.	Port Jefferson	64			F	W	1969	Feb	27	not given
✓ 2026	T. Watson CHAS. HENRY	N.Y.	Port Jefferson	84			M	W	1969	Feb	27	Coronary Artery
✓ 2027	FRANK VALENTINE JR	N.Y.	Port Jefferson	58			M	W	1969	Feb	19	Cerebral Hemorrhage
✓ 2027	WARNE S. RANDOLPH	no # 1803	PORT JEFFERSON				M	W	1969	Feb	12	NOT GIVEN

RECORD OF INTERMENTS

DATE OF INTERMENT			PLACE OF INTERMENT		LOT BOOK PAGE	LOCATION	GRAVE FEE	NAME OF UNDERTAKER	NEAREST RELATIVE OR FRIEND	REMARKS
YEAR	MONTH	DAY	SECTION	LOT						
1968	Oct	2	5I	21				A.B. Davis		
1968	"	4	4-H	209	89		3	R.A. Conklin	Chalfon N.Y.	Vault
1968	Oct	9	1-C	35				A.B. Davis	with permit 234 R & Hackers Pt	with permit 234 R & Hackers Pt
1968	Nov	15	1-D	15	50	33752 Book	5	G.O. VAN Emburgh Inc.	Point 5041	Wood Box 9008 Hackers Pt
1968	Nov	20	Plot K	228	67	33-52 Book, Vault		A.B. Davis	222 45	Plot size 12' X 12' \$9000
1968	Nov	19	Single End	124				A.B. Davis		extra \$15.00 ducts cover down
1968	Nov	14	7-K	#82				A.B. Davis	boy	opening 10' \$25.00
1968	Nov	23	2-E	51		PAGE 121 33-52		Alderson Funeral Home	Washing Com	with Vault Book
1968	Nov	23	5-G	98				Wingard Bros.	Wingard Bros. 3361 Park Ave Westbury N.Y.	See 1100
1968	Dec	6	1-A	4			144	A.B. Davis	Boy	PAGE 51 33-52 BOOK
1968	Dec	17	Single End	#87			2	Cabner Funeral Home	BAKROF	1933 to 1952
1968	Dec	6	8-L	104	N 1/2		2	Wingard D. Rowe	3361 Park Ave Westbury N.Y.	
1968	Dec	22	5-I	98				Wingard Bros.	47 Hillside Ave Westbury N.Y.	Extend twice
1968	Dec	28	6-J	5-6		LOT BOOK PAGE 33-52 109		A.B. Davis		Vault
1968	Jan	4	4-H	169		LOT BOOK 33-52	124	A.B. Davis		Back (the front Plot)
1969	Jan	18	N.E	#46				A.B. Davis		small white box
1969	Feb	5	N.E	702				A.B. Davis		with summer build (not any more at service)
1969	Feb	10	Section	86						
1969	Feb	12	7-K	grave	83			A.B. Davis		remount Vault (had called before now size)
1969	Feb	15	2-K	44			6	Rufford of Parkway		with vault
1969	MAR	1	4-H	206						with permit 234 R & Hackers Pt
1969	MAR	3	2-P	18				Thomas Hammond	Lot	
1969	FEB	22	6-L	28				Kritzberg Plot		
1969	FEB	3	6-L	70A	N 1/2			A.B. Davis		PERM IT #6167 WASHINGTON MEMORIAL CEM

RECORD OF INTERMENTS

FORM NO. 8

NUMBER OF INTERMENT	NAME	PLACE OF BIRTH	LATE RESIDENCE	AGE			SEX	SOCIAL STATE	DATE OF DEATH			CAUSE OF DEATH	DATE OF DEATH YEAR
				YEARS	MONTHS	DAYS			YEAR	MONTH	DAY		
2028	POLITIS, CONSTANCE	N.Y. STATE	Port JEFFERSON	47			F	W	1969	MAR	14	MENINGITIS	1969
2029	BROWN, EVA	N.Y.	" "	71			F	W	1969	MAR	15	COAGULATIVE HEART	1969
2030	Vaughan, ETHEL	N.Y.	OSSING - N.Y.	83			F	W	1969	MAR	17	SEVERE VASCULAR ACCIDENT	1969
2031	PAULUS, JOHN	LITHUANIA	BROOKHAVEN	86			M	W	1969	MAR	16	BRONCHO PNEUMONIA	1969
2032	ROE, ROBERTA	N.Y.	Port JEFFERSON	44			F	W	1969	MAR	19	HEART DISEASE	1969
2033	SUFEN, Dennis Joseph	Richmond Hill	Northport	25			M	W	1969	MAR	6	FD. V. VICTORY	1969
2034	WARNER, RAY DOLPH	Not given	Bell Sea	0 (24)			M	-	1969	MAR	12	Abnormal Placenta	1969
2035	SOMA, Baby Boy	Not given	Smithtown	Not given			M	W	1969	MAR	25	Not given	1969
2036	WALKER, ALLEN LEE	Not given	Not given	Not given			M	W	1969	MAR	25	Not given	1969
2037	LEIPERTZ, MARGARET CASBY	Missouri	P. J. Station	39			F	W	1969	APRIL	1	Subarachnoid	1969
2038	LAWRENCE, Edith	New York	Northport	90			F	W	1969	April	3	Septicemia	1969
2039	CARR, AMANDA THOMAS	New York	Port Jefferson	68			M	W	1969	April	1	Heart Disease	1969
2040	HAMPTON, John J.	Ireland	Port Jefferson	84			M	W	1969	April	5	Uremia	1969
2041	JOHNSON, NELLIE D.	Not given	Unionville	68			F	W	1969	"	29	Not given	1969
2042	LAWRENCE, GEORGE B.	N.Y.	Port Jefferson	85			F	W	1969	"	18	Coronary	1969
2043	SCHRAUT, (Baby Girl)	P.S.	P.S.	3 minutes			F		1969	MAY	2	Anomalous	1969
2044	LAWRENCE, STANLEY	N.Y.	Port Jefferson	67			M	W	1969	"	20	Ventricular Fib	1969
2045	VERNON, Woodward	N.Y.	Smithtown	52			M	W	1969	June	6	abnormal placenta	1969
2046	TOBIASON, HENRY	N.Y.	Port Jefferson	81			M	W	1969	June	1	Myocardial Inf	1969
2047	SHOGRAND, Anna	Sweden	" "	78			F	W	1969	"	14	Pneumonia	1969
2048	CHRISTIE, GEORGE D.	N.Y.	Port Jefferson	76			M	W	1969	"	24	Carcinoma of Pancreas	1969
2049	Whittington, RICHARD	Not given	Port Jefferson	21			M	W	1969	July	1	Accident	1969
2050	HAWKINS, DANIEL H.	N.Y.	Port JEFFERSON	74			M	W	1969	June	30	C.V. Inf	1969
2051	KILLMURRAY, FANNY GAY	Port JEFFERSON	St. Michaels	78			F	W	1969	June	4	Not given	1969

= 1969 =

RECORD OF INTERMENTS

FORM NO. 8

NUMBER OF INTERMENT	NAME	PLACE OF BIRTH	LATE RESIDENCE	AGE			SEX	SOCIAL STATE	DATE OF DEATH			CAUSE OF DEATH	DATE OF YEAR
				YEARS	MONTHS	DAYS			YEAR	MONTH	DAY		
2052	Wilkins Noel	Michigan	Milford Conn	87	Nov	22	M	W	1969	May	7		1969
2053	CHRISTIAN ANNE Estell	Virginia	Port Jefferson	80	-	-	F	W	1969	April	30	HEART ^{failure}	1969
2054	WALKER JESSIE	Port Jefferson	Port Jefferson	84	-	-	F	W	1969	July	11		1969
2055	Roth Richard W	New York	" "	2 days	-	-	M	W	1969	Nov	16	Respiratory arrest	1969
2056	Shute Ada (nee Long)	New York	" "	94	-	-	F	W	1969	Aug	7	GENERAL ARTERIOSCLEROSIS	1969
2057	HANCOCK ADA	USA	Central Islip	82	-	-	F	W	1969	Aug	9	CORONARY ARTERY	1969
2058	Hoyt Harry	Virginia	Florida	90	-	-	M	W	1969	July	28	no cause	1969
2059	BRADLEY FLORENCE	USA	Ridgewood NY	87	-	-	F	W	1969	SEPT	11	MYOCARDIAL INFARCTION	1969
2060	DiDomenick Sofia	Port Jeff	Port Jefferson	still born	-	-	F	W	1969	July	16	ANOMIA	1969
2061	BAYLES Brewster	N.Y.	" "	70	-	-	M	W	1969	SEPT	19	CORONARY THROMBOSIS	1969
2062	Cook Herman H	N.Y.	" "	74	-	-	M	W	1969	SEPT	18	CARCINOMA Lung	1969
2063	PAYNE BRANKLIN P	N.Y.	Newton NJ	55	-	-	M	W	1969	Oct	3	acute Hepatitis	1969
2069	Mussen A. Alvin	N.J.	Smithtown N.Y.	61	-	-	M	W	1969	"	15	Ventricular Fibr	1969
2070	BENNETT Ruth A	N.Y.	Port Jefferson	72	-	-	F	W	1969	Nov	22	CARDIAC ARREST	1969
2071	OTO MARK JOHN B	Michigan	N.Y. City	65	-	-	M	W	1969	SEPT	30	no cause	1969
2072	OTTE N WALDEN Baby	Port Jefferson	Port Jefferson	1 mo	-	-	M		1969	Nov	9	PREMATURITY	1969
2073	SPINNEY Gladys	New York	N.Y. City	60	-	-	F	W	1969	Nov	28	not given	1969
2074	ROSENBERG HANNA H	New York	Port Jefferson	52	-	-	F	W	1969	Nov	6	not given	1969
2075	Wright Edith	New York	Port Jefferson	61	-	-	F	W	1969	Nov	11	not given	1969
2076	Wright Edith	New York	Port Jefferson	61	-	-	F	W	1969	Nov	11	not given	1969
2077	Wright Edith	New York	Port Jefferson	61	-	-	F	W	1969	Nov	11	not given	1969
2078	Wright Edith	New York	Port Jefferson	61	-	-	F	W	1969	Nov	11	not given	1969
2080	Leon Helen E.	Setauket N.Y.	Brookhaven	75	-	-	F	W	1969	Nov	23	acute Respiratory failure	1969

1969

RECORD OF INTERMENTS

FORM NO. 6

NUMBER OF INTERMENT	NAME	PLACE OF BIRTH	LATE RESIDENCE	AGE			SEX	SOCIAL STATE	DATE OF DEATH			CAUSE OF DEATH
				YEARS	MONTHS	DAYS			YEAR	MONTH	DAY	
2052	Wilkins Noel	Michigan	Milford Conn	87	Nov	22	M	W	1969	May	7	
2053	CHRISTIANSEN ANNIE Estell	Virginia	Port Jefferson	80	-	-	F	W	1969	April	30	HEART ATTACK
2054	WALKER JESSIE	Port Jefferson	Port Jefferson	84			F	W	1969	July	11	
2055	Booth Richard W	New York	" "	2 days			M	W	1969	Nov	16	Respiratory arrest
2056	Shute Adair	New York	" "	94	-	-	F	W	1969	Aug	7	SEVERE Arteriosclerosis
2057	HANCOCK ADNA	U.S.A.	CENTRAL Islip	82	-	-	F	W	1969	Aug	9	CORONARY Artery
2058	Hoyt HARRY	Virginia	Florida	90	-	-	M	W	1969	July	28	no cause
2059	BRADLEY FLORENCE	U.S.A.	Ridgewood NY	87			F	W	1969	SEPT	17	MYocardial infarction
2060	DiDomenick Joseph	Port Jeff	Port Jefferson	still born			F	W	1969	July	16	ANoxIA
2061	BAYLES BREWSTER	N.Y.	" "	70			M	W	1969	SEPT	19	CORONARY Thrombosis
2062	Cook HERMAN H	N.Y.	" "	74			M	W	1969	SEPT	18	CARCINOMA Lung
2063	PAVANE BRANKIN P	N.Y.	NEWTON N.J.	55			M	W	1969	Oct	3	Acute Hepatitis
2069	MUSSON A. ALVIN	N.J.	Smithtown N.Y.	61			M	W	1969	"	15	Ventricular Fibr
2070	BARNETT RUTH A	N.Y.	Port Jefferson	72			F	W	1969	Nov	22	CARDIAC Arrest
2071	WALKER JOHN B	Virginia	Port Jefferson	1 min			M	W	1969	Nov	30	no cause
2072	STEELE WALTER Baby	Port Jefferson	Port Jefferson	1 min			M	W	1969	Nov	9	PREmaturity
2073	SPINDLY GLADYS	New York	New York	60			F	W	1969	Nov	28	no cause
2074												
2075												
2076												
2077												
2078												
2080	Lyon Helen E.	Setauket N.Y.	Brookhaven	75			F	W	1969	Nov	23	Acute Respiratory failure

DATE OF YEAR

1969

1969

1969

1969

1969

1969

1969

1969

1969

1969

1969

1969

1969

1969

1969

1969

1969

1969

1969

1969

1969

1969

Sec. M4 Plot H-Lot 45
Owerton, Helen, N. ^{owner}
Annual care
Bill to Mrs Robert N. Owerton
69 Prospect St.
Babylon, L.I.

BK 2
PH
A

Burials

Apr. 28-1932 Robert Norton Owerton-46
concrete vault.

Annual Care
Book

M4-Plot H. Lot 109
Alman, Isaac
ⁱⁿ annual care ^{but} formerly billed to
E. A. Randall, 61 Linden St, Newburg, N.Y.

Burials

Removed from Selden
May 10 1906 Agnes Alman 34-4-21
" " " Carl Alman child 6-6
" " " Eva " 3-21
June 5 1907 M. Hele Alman 56-1-
Mar. 29 1900 Isaac F. Alman 68-1-



Books
Evelacka p51
NEC-105
1943

Holguner

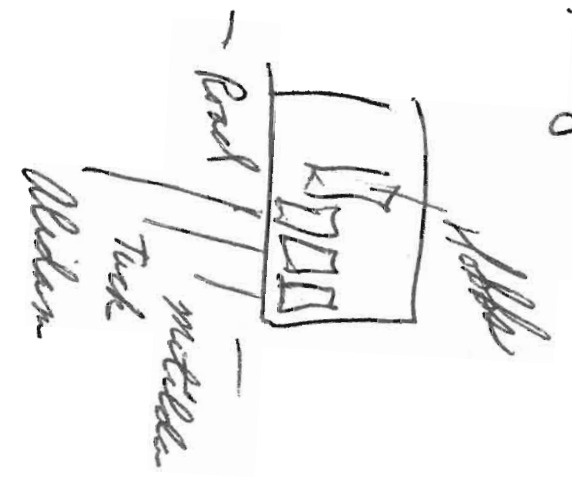

RECORD OF INTERMENTS

FORM NO. 6

NUMBER OF INTERMENT	NAME	PLACE OF BIRTH	LATE RESIDENCE	AGE			SEX	SOCIAL STATE	DATE OF DEATH			CAUSE OF DEATH
				YEARS	MONTHS	DAYS			YEAR	MONTH	DAY	
2350	DICKERSON, MARY JANE	New York	Port Jeff.	95			F		75	4	21	Arteriosclerosis
2351	PETIT, URSULA	LITHUANIA	POQUOTT	86	3	16	F	W	75	5	20	Acute Bronchitis Basal
2352	SULLIVAN, BEATRICE	IRELAND	Port Jeff.	84			F	M	75	5	25	Congestive Heart Failure
2353	LAMBECK, EDWARD F.	Suffolk	Port Jeff.	42			M	M	75	5	28	Malignant Melanoma Bilateral
2354	JONES, SARAH D.	New York	Hempstead	86			F	W	75	6	13	Bronchopneumonia
2355	MARCH, GRACE D.	N.Y.	Port Jeff.	101			F	W	75	5	9	Arteriosclerosis
2356	GREEN, EDITH MAE	N.Y.	Smithtown	78			F	W	75	7	15	Acute Myocardial Infarction
2357	STRAZZA, ALICE	N.Y.	Pt. Pleasant, N.J.	83			F	W	75	7	31	Cerebral Thrombosis
2358	SOPER, LLOYD A	N.Y.	Port Jeff.	60			M	S	75	8	4	Myocardial Infarction
2359	McKENNA, JOHANNA	Iowa	Braiclyff Manor Westchester, N.Y.	82			F	S	75	8	13	Carcinoma of Colon
2360	ALEE, HORACE CARVEY		Fort Lauderdale Florida	69			M		75	8	16	
2361	DAVIS, FLORENCE S.	N.Y.	Port Jeff.	53			F	M	75	9	2	Acute Pulmonary edema (CANCER)
2362	BAKER, JOHN W	N.Y.	Huntington	89			M	W	75	9	4	Cerebrovascular accident
2363	Downs, ANNA M.	N.Y.	Brookhaven N.Y. patch	53			F	M	75	9	24	Ruptured Cerebral Artery
2364	SAVASTANO, LILA H.											
2365	MEACHAM, ROSE MARIE	N.Y.	Port Jeff.	78			F	W	75	10	9	Hepatic Coma
2366	JACOBSEN, ARNOLD S.		Port Jeff.	75			M	S	75	11	3	Carcinoma
2367	TUTHILL, ELMA W.	N.Y.	WANAGUE, N.J.	87			F		75	10	16	Bronchopneumonia
2368	FLOYD, AUDREY S	N.Y.	Port Jeff.	76			F		75	12	5	Acute Myocardial infarction
2369	HAWKINS, GERTRUDE E	MASS.	Port Jeff.	85			F	W	75	12	8	Myocardial infarction
2370	B. RONNING, EMILY			79					76	1	12	

RECORD OF INTERMENTS

TH	DATE OF INTERMENT			PLACE OF INTERMENT		LOT BOOK PAGE	LOCATION	GRAVE FEE	NAME OF UNDERTAKER	NEAREST RELATIVE OR FRIEND	REMARKS
	YEAR	MONTH	DAY	SECTION	LOT						
	75	5	6	H	108 ⁷	Red Book			O. B. Davis		casket Wood. (W)
	75	5	20	F	59	Red Book			Bryant F. H. Inc		casket - Gray
	75	5	27	M	38	Red Book			O. B. Davis		Wood Casket
	75	5	31	E	76A 54	Red Book			Bryant F. H.		Wood Casket
	75	6	16	E	54 76A	USE LOT #	W	150.00	O. B. Davis	Part of family - no room left in Plot	Casket - Grey Cloth
	75	5	12	H	11	USE LOT #	W	160.00	O. B. Davis		Casket - Grey Cloth
	75	7	17	D	26	USE LOT #	W	160.00	Casimir Fun. Home		Wood Box
	75	8	2	BG	19N?	USE LOT #	W	160.00 - 25.00 = 135.00			Vault
	75	8	7	H	57	USE LOT #	W	150.00	O. B. Davis	Sister	Metal Casket
	75	8	15	H	49N ^{1/2}	USE LOT #	W		Beecher Fun. Home	STEVENSON LOT	Wood casket
	75	8	18	L	78H	USE LOT #	W		Bryant Fun. Home		Metal Casket
	75	9	5	I	59N ^{1/2}	USE LOT #	W			OR Stone	Wood Casket
	75	9	8	I	12	USE LOT #	W		A. L. Jacobsen Fun. Home		Vault
	75	9	24	F	53	USE LOT #	W		Robtaccio F. H. Inc		Wood Casket
	75	10	5	I	92 ^{1/2}	USE LOT #	W		O. B. Davis		Cremains
	75	10	13	H	205	USE LOT #	W		O. B. Davis		Wood Casket
	75	11	6	I	82	USE LOT #	W		O. B. Davis		Wood Casket
	75	11	19	G	58	USE LOT #	W		J. H. Olthuis		Box
	75	12	8	H	39	USE LOT #	W		O. B. Davis		Casket
	75	19	10	I	43	USE LOT #	W		O. B. Davis		Casket
	76	1	15	I	104	USE LOT #	W		John Cleason F.H.		Top of Double - Wood Box

RECORD OF INTERMENTS

FORM NO. 6

NUMBER OF INTERMENT	NAME	PLACE OF BIRTH	LATE RESIDENCE	AGE			SEX	SOCIAL STATE	DATE OF DEATH			CAUSE OF DEATH
				YEARS	MONTHS	DAYS			YEAR	MONTH	DAY	
2371	Lyon, Lila	New York	N.Y. - N.Y.	79			F	W	75	12	31	Pulmonary Edema
2372	Cooke, Harry L.	N.Y.	E. Setauket	86			M	M	76	1	13	Cerebral Thrombosis
2373	VANDALL, Violetta G.	N.Y.	Port Jeffersow	64			F	W	76	1	29	Pulmonary Edema
2374	Benedek, MARY	Hungary	Port Jeff.	56			F	W	76	2	16	Myocardial Infarction
2375	Dyett, Evelyn Alice	N.Y.	Patchogue	63			F	S	76	2	18	Metastatic Cancer of Sigmoid Colon
2376	Scherer, Jean Clendinning		BRIDGEPORT, CONN	73			F		76	2	20	Hepatic Failure
2377	Baby Pollard	Port Jeff	Port Jeff.	FETAL			M	S	76	2	13	UNKNOWN CARCINOMA of
2378	Heagh, Mary A.	N.Y.	Port Jeff.	62			F	M	76	2	22	PANCREAS
2379	BAKER, FRANK H.	N.Y.	Port Jeff.	86			M	W	76	2	23	Ruptured Thoracic Aorta Aneurysm
2380	Ritch, Katherine Edwards	N.Y.	Nashville Tenn	84			F	W	76	3	2	
2381	Wennerod, Thorleif	Norway	Rocky Point	74			M	D	76	3	6	occlusive Cor Disease
2382	DAVIS, Catherine C.		Ocala, Florida	91			F		76	3	22	
2383	Olson, Kristina	Sweden		78			F	W	76	4	12	Metastatic Carcinoma
2384	CRUZ, Nelson Jr.	Port Jeff.	P. J.	STILLBORN			M	S	76	5	1	Premature Rupture Membrane terminal
2385	Butler, Dorothy	N.Y.		74			F	M	76	5	10	Brochopneumonia
2386	Trump, James B.	Indiana		54			M	M	76	5	18	Cardiorespiratory Failure plus
2387	Brodbeck, Helene	Connecticut	Port Jeff	51			F	M	76	5	20	Regulur septicaemia
2388	Seiter, Albert V.	N.Y.		75			M	M	76	5	21	cancer Cirrhosis of Liver
2389	DAVIS, Ruth J.	Pennsylvania		77			F	W	76	5	29	Cerebral Vascular accident
2390	Schmitz, Joseph W.	N.Y.	P.V.	60			M	M	76	6	24	Heart Failure
2391	Fowler, Elsie G.	N.Y.	P.V.	80			F	W	76	6	29	metastatic Adenocarcinoma of Intestinal tract
2392	Soudant, George						M		76	7	16	

RECORD OF INTERMENTS

DATE OF DEATH	DATE OF INTERMENT			PLACE OF INTERMENT		LOT BOOK PAGE	LOCATION	GRAVE FEE	NAME OF UNDERTAKER	NEAREST RELATIVE OR FRIEND	REMARKS
	YEAR	MONTH	DAY	SECTION	LOT						
non- ray at basis	76	1	3	F	37		Red Tunnel Book ↓	160.00	Wm. M. Donohue, Inc.		Wood Box
and in hal tion	76	1	16	H	62			200.00	Bryant F.H.	Bottom of double-	Steel Vault
Cancer with Colon	76	2	2	H	42				O.B. Davis		Casket
ure	76	2	19	C	40 1/2 N				O.B. Davis		Plastic Casket
own OMA of reas and Throat Aneurysm	76	2	20	H	171				O.B. Davis		Vault.
ive to ase	76	2	23	F	44				C.W. Ru land & Sons		Casket
tatic cinoma re. Rupture branes el neumonia spirator ure plus epitome er s of Visceral dent clere tic neumonia nal tract	76	2	23	I	115		Casket lot		Rocky Point F.H.		Top of Cook
	76	2	25	M	39 B				O.B. Davis		Casket
	76	2	26	F	52				O.B. Davis		Wood Box
	76	3	9	B	42-43				O.B. Davis		Vault.
	76	3	10	M	41 B				Rocky Point F.H.		Casket Wood.
	76	3	25	H	164				Cox-Park F.H.		Grey Casket
	76	4	13	H	54		5 1/2		Rocky Point F.H.		Casket
	76	5	6	BS	46				O.B. Davis		
	76	5	13	M	33 A				Whitting Funeral Home.		Casket
	76	5	21	M	40 B				O.B. Davis		Vault
	76	5	24	H	203		Memorial stone		Casmire		Vault
	76	5	26	H	205		stone		O.B. Davis		Casket
	76	6	2	H	17				O.B. Davis		Casket
	76	6	25	M	18 M				O.B. Davis		Casket
	76	7	1	G	21						Cremains Casket
	76	7	20	I	105						Cremains

RECORD OF INTERMENTS

2

NUMBER OF INTERMENT	NAME	PLACE OF BIRTH	LATE RESIDENCE	AGE			SEX	SOCIAL STATE	DATE OF DEATH			CAUSE OF DEATH
				YEARS	MONTHS	DAYS			YEAR	MONTH	DAY	
2393	Reiersen, Ingeborg K		Venues, Fla.	67			F	W	76	7	10	
2394	Raskin, Mary Bernice		Los Angeles, Calif	62	-	18	F		76	7	14	
2397	Strohmeir, Percy	New York	East Setauket	72	1	14	M	M	76	7	21	Respiratory failure
2398	Heywood, Harry R.	N.Y.	Port Jeff	76			M	M	76	7	29	
2399	JAYNE, HAZEL			84			F		76	8	4	
2400	EDWARDS, SARA C.	N.Y.	Poughkeepsie N.Y.	98			F	S	76	7	15	Subacute bacterial endocarditis
2401	GRIMALDI, DANIELE M.						F		76	8	15	abrupt
2401	Russo, Michael J.	Port Jeff	Port Jeff	5	MIN		M	S	76	8	26	placenta
2402	STRANDBERG, Ruth B.	N.Y.	P. J.	68			F	W	76	9	2	Cardiopulmonary arrest
2403	DAYTON, Beulah G.	Iowa	P. J.	76			F	W	76	9	11	Cerebral vascular accident
2404	Reyes, Leonardo	Puerto Rico	Port Jeff	83			M	M	76	9	13	Police, Investigator
2405	ISAACSEN, Carlotta W.		Conn.				F		75	9	10	Nonalcoholic liver disease
2406	Jennings, Harold						M		76	5	20	
2407	Hicks, Vivian L.	New York	Rocky Point	64			F	W	76	10	1	Acute Myocardial Infarction
2408	Butler, Arthur D.	New York	Port Jeff	62			M	M	76	10	16	Cancer of the stomach
2409	McKenna, Bessie A.	New York	Smithtown	82			F	W	76	10	19	congestive heart failure
2410	Newcomb, Anna R.	New York	Margastleville	89			F	W	76	10	20	Cerebrovascular thrombosis
2411	Ruppert, Henry V.	New York	Port Jeff STA.	20			M	S	76	10	29	Traumatic injury car accident
2412	PRIETZEL, Nettie		Ohio				F					
2413	Thorbjornsen, Solveig	New York	Rocky Point	64			F	M	76	11	6	ARTERIOSCLEROTIC heart disease
2414	Newton, Harry E	N.Y.	Port Jeff	69			M	M	76	11	10	vascular artery thrombosis
2415	Darling, Frank F		New Jersey	95			M	W	76	11	18	Respiratory arrest Chronic Emphysema

RECORD OF INTERMENTS

DATE OF INTERMENT	PLACE OF INTERMENT		LOT BOOK PAGE	LOCATION	GRAVE FEE	NAME OF UNDERTAKER	NEAREST RELATIVE OR FRIEND	REMARKS
	YEAR	MONTH						
76 7 14	M	12D	See Book			Rocky Point F.H.		Casket
76 7 20	I	1				Family - O.B. Davis		Cremains
76 7 24	I	14				Robertaccio F.H.		CASKET
76 7 30	E	12 1/2				O.B. Davis		CASKET
76 8 7	I	45				Benson F.S. JAMAICA		CASKET
76 8 23	F	21				Schoonmaker Chapel Inc.		Vault
76 8 30	BS	46				Disinterred		
76 8 30	BS	47						
76 9 4	E	69A				Bryant F.H.		CASKET
76 9 15	D	36		IN BACK OF STONE NOT ROOM ENOUGH		O.B. Davis	along side Husband HARRY (Co. L. Dayton)	Vault
76 9 18	M	17B				O.B. Davis	17C Reswooder wife	Casket
76 9 20	E					Family		Cre
76 9 18	C	15				Family		Cre
76 10 4	A	6				Rocky Point F.H.	ANDERSON LOT	Vault
76 10 20	F	45				Bryant Fun Home		Casket wood
76 10 22	F	41				Brueggeman Fun. Home		Vault
76 10 23	I	83-84				Miller F.H.		Vault
76 11 1	M	14A				Thomas S. Phynes (Rohburg, N.Y.)	catihilla	Vault
76 11 8	I	52 1/2				Casimir F. H.		Vault
76 11 9	M	41A				None - Family	Wheeler Lot	Cremains
76 11 13	J	40				Rocky Point F.H.		Wood Casket
76 11 15	H	209				Bryant F.H.		Wood Casket
76 11 15	H	209				Coughlin F.H. - New Gray		Vault

RECORD OF INTERMENTS

FORM NO. 8

NUMBER OF INTERMENT	NAME	PLACE OF BIRTH	LATE RESIDENCE	AGE			SEX	SOCIAL STATE	DATE OF DEATH			CAUSE OF DEATH
				YEARS	MONTHS	DAYS			YEAR	MONTH	DAY	
2416	Bahlert, Frances	Connecticut		69			F	W	76	11	14	Police Investigation
2417	TRAUJKO, Alexander	Russia	Port Jeff Sta.	81			M	M	76	11	20	Cachexia
2418	O'Hara, Dorothy	N.Y.	P. Jeff	50			F	M	76	6	4	metastatic Malignant melanoma
2419	Kelach, John J.	N.Y.		58			M	M	76	11	26	Obstructive Coronary artery disease
2420	Smith, Marguerite S.	Pennsylvania	Port Jeff	73			F	W	76	11	26	carcinoma of mediastinum
2421	LA FEMINA, Albert	N.Y.	Sayville	72			M	M	76	12	2	Heart disease
2422	COCHRAN, Helen C.	New Jersey	Port Jeff	61			F	M	76	12	5	acute Myocardial infarction
2423	Davis, LeRoy L.	N.Y.	Port Jeff	66			M	M	76	12	6	carcinoma, probably + Metastasis (Cancer)
2424	Griswold, Robert		Port Jeff	68			M		76	12	1	
2425	Zukoski, Ronald C.	Port Jeff	Port Jeff	23			M	M	77	1	10	GRAM - NEG - Septicemia + Shock
2426	Lee, Clifton H.	N.Y.	Port Jeff	64			M	M	77	1	31	Metastatic Adeno- carcinoma of jejunum
2427	Randall, EARL		INDIANA									
2428	Johnson, Dorothy M.	N.Y.	Sitauket	60			F	M	77	2	16	pending further study
2429	Wheeler, Arline G.	N.Y.	LOCAL	86			F	S	77	2	20	Obstruction of Coronary Artery disease
2430	Feverett, David	N.Y.	P. Jeff.	still born			M		77	2	24	ANTEPARTUM Stillborn
2431	Fisher, Baby	N.Y.	NASSAU	FETAL			F		77	2	24	Immaturity
2432	Browell, Stanford L.	Pennsylvania	Port Sta.	62			M	M	77	3	17	cardiogenic Shock
2433	Olsen, Astrid	N.Y.	Port Jeff	61			F	S	77	3	20	pneumonia
2434	Bullock, Stephen C. Jr.	N.Y.		48			M	M	77	3	25	coronary Respiratory
2435	Juck, Margaret L.	N.Y.	P.J.	62			F	W	77	4	27	direct gram - neg
2436	Peterson, Eigil	DENMARK	CORAM	67			M	S	77	4	13	septicemia Respiratory
2437	Brown, John A.	N.Y.	P.J.	78			M	W	77	4	13	arrest

RECORD OF INTERMENTS

2 1

FORM NO. 6

NUMBER OF INTERMENT	NAME	PLACE OF BIRTH	LATE RESIDENCE	AGE			SEX	SOCIAL STATE	DATE OF DEATH			CAUSE OF DEATH	DA
				YEARS	MONTHS	DAYS			YEAR	MONTH	DAY		
2438	Langeweger, Hattie M.	N.Y.	Port Jeff	88			F	W	77	5	1	Septicemia	7
2439	Hendrickson, Henry J.	Illinois	Stony Brook	93			M	W	77	5	24	Congestive Heart Failure	7
2440	Soubpales, Theodore	Turkey	Port Jeff	87			M	M	77	6	28	Osteomyelitis	7
2441	Corbett, Grace M.		CLEARWATER FLORIDA				F		77	7	6		7
2442	Schurr, Frank	Colorado	P.S.	75			M	M	77	7	11	Cirrhosis of Liver	7
2443	Bennett, Catherine A.	N.Y.	Port Jeff.	82			F	W	77	7	13		7
2444	Kahinoff, Jesse P.	Smithtown	Smithtown		1		M	S	77	7	8	Bronchopneumonia	7
2445	Wrightman (Baby)	East Windsor		FETAL			F	S	77	7	27	Termination of Pregnancy	7
2446	Helme, Frank S.		Port Jeff.				M	M	77	6			7
2447	Davis, Leah	N.Y.	Port Jeff	87			F		77	8	11	Carcinoma of Stomach	7
2448	Pieper, Susanna	Germany	Port Jefferson	74			F	M	77	9	1	Viral Hemorrhagic Septicemia	7
2449	Darling, Maria Ellen	N.Y.		88			F	W	77	9	29	Sailor's upper GI.	7
2450	Burke, Robert Arthur	N.Y.	Port Jefferson	82			M	W	77	10	6	Breeding A.S.H.D.	7
2451	Hawkins, Ida May	N.Y.	Setauket	92			F	W	77	10	10		7
2452	Hettlich (Baby)		P.S.	FETAL			F	S	77	11	2	abrupto Placenta	7
2453	Gover, Rhoda Ellen		Florida				F		77	11	4		7
2454	Terrell, Mary Louise	N.Y.	Port Jeff	95			F	W	77	12	11	C.A. CORONARY ARTERIOSCLEROSIS	7
2455	Nugent, Thomas A.		P.S. STA.	17			M	S	78	1	2	congenital	7
2456	Lundsten, Charles P.		Fla.				M	W	78	12	31		7
2457	Khos, Mrs. Hired F.	N.Y.	P.S.	67			F	M	78	1	5	renal failure	7
2458	Hawkin, Reginald J.	N.Y.	Seaford N.Y.	77			M	W	78	1	29	Cardiac arrest	7

RECORD OF INTERMENTS

DEATH	DATE OF INTERMENT			PLACE OF INTERMENT		LOT BOOK PAGE	LOCATION	GRAVE FEE	NAME OF UNDERTAKER	NEAREST RELATIVE OR FRIEND	REMARKS
	YEAR	MONTH	DAY	SECTION	LOT						
	77	5	2	I	4				O. B. Jarvis		
	77	5	27	M	194				O. B. Jarvis		
	77	7	1	M-13	13		See MAP Ford-Tyden Jarvis Lot		CASMIRE		
	77	7	11	H	140		Pockey Lot		O. B. P.		Vault.
	77	7	13	H	43				O. B. P.		Vault.
	77	7	16	H	167				Bryant F. H.		Vault.
	77	7	14	B.S.	149				O. B. P.		
	77	8	5	B.S.	150				O. B. P.		
	77			A	29				—	Lopez Lot	CREMAINS
	77	8	13	C	10		Panderson Lot		O. B. P.		Vault Pocket
	77	9	2	M	34B				Casimir F. H.		Vault.
	77	10	3	E(L)	112				O. B. P.		Casket
	77	10	9	C	40				Bryant		Vault.
	77	10	12	I	76				Bryant		Vault
	77	11	4	B.S.	151				O. B. Jarvis		
	77	11	6	H	48				O. B. Jarvis		Wood Box
	77	11	11	C	2				O. B. P.		Wood
	77	12	13	H	68				Bryant		Vault.
	78	1	5	M	19H				Casimir		Vault
	78	1	7	C	35				O. B. P.		Vault.
	78	1	9	H	43				O. B. P.		C
	78	2	1	H	76				Charles G. Schmitt Jr.		Casket

RECORD OF INTERMENTS

NUMBER OF INTERMENT	NAME	PLACE OF BIRTH	LATE RESIDENCE	AGE			SEX	SOCIAL STATE	DATE OF DEATH			CAUSE OF DEATH	
				YEARS	MONTHS	DAYS			YEAR	MONTH	DAY		
2	2438	Langeweger, Hattie M.	N.Y.	Port Jeff	88			F	W	77	5	1	Septicemia
2	2439	Hendrickson, Henry J.	Illinois	Stony Brook	93			M	W	77	5	24	Congestive Heart failure
2	2440	Soulopoulos, Theodore	Turkey	Port Jeff.	87			M	M	77	6	28	Osteomyelitis
2	2441	Corbett, Grace M.		CLEARWATER Florida				F		77	7	6	
2	2442	Schurr, Frank	Colorado	P. V.	75			M	M	77	7	11	Cirrhosis of Liver
2	2443	Bennett, Catherine A.	N.Y.	Port Jeff.	82			F	W	77	7	13	
2	2444	Kabinoff, Jesse P.	Smithtown	Smithtown		1		M	S	77	7	8	Bronchopneumonia
2	2445	Martirano - (Baby)	East Meadow		FETAL			F	S	77	7	27	Termination of Pregnancy
2	2446	Helme, Frank S.		Port Jeff.				M	M	77	6		
2	2447	Davis, Leah	N.Y.	Port Jeff	87			F		77	8	11	Carcinoma of Stomach
2	2448	Pieper, Susanna	Germany	Port Jefferson	74			F	M	77	9	1	Viral Pneumonia
2	2449	Darling, Maria Eloise	N.Y.		88			F	W	77	9	29	Congestive Heart Failure
2	2450	Burke, Robert Arthur	N.Y.	Port Jefferson	82			M	W	77	10	6	Upper GI. Bleeding
2	2451	Hawkins, Ida May	N.Y.	Setauket	92			F	W	77	10	10	A 5 HD
2	2452	Hellitz (Baby)	P. V.	P. V.	FETAL			F	S	77	11	2	abrupto Placenta
2	2453	Gover, Rhoda Ellen		Florida				F		77	11	4	
2	2454	Floyd, Marion E.	P. V.	P. V.	13			I	S	77	12	19	CONGESTIVE HEART FAILURE
1977	2454	Terrell, Mary Louise	N.Y.	Port Jeff	95			F	W	77	12	11	CVA cerebral ARTERIOSCLEROSIS
1978	2455	Nugent, Thomas A	P. V.	P. V. STA.	17			M	S	78	1	2	Respiratory failure car accident
2	2456	Lundsten, Charles A		FLA.				M	W	78	12	31	
2	2457	Klos, Mildred E	N.Y.	P. V.	67			F	M	78	5	5	renal failure
2	2458	Hawkin, Reginald J.	N.Y.	Seafoord - N.Y.	77			M	W	78	1	29	cardiac arrest

RECORD OF INTERMENTS

FORM NO. 6

55

NAME	PLACE OF BIRTH	LATE RESIDENCE	AGE			SEX	SOCIAL STATE	DATE OF DEATH			CAUSE OF DEATH
			YEARS	MONTHS	DAYS			YEAR	MONTH	DAY	
2457 Isakson, Robert	N.Y.	Setauket	58			M	M	78	1	29	Carcinoma of Lung
2460 West, Fluetta	N.Y.	Port Jeff	88			F	M	78	1	12	vascular nec. cerebral
2461 Brasim, Albert R	N.Y.	P.J.	60			M	M	78	12		hemiplegia
2462 Hopkins, Daniel A.	N.Y.	P.J.	20			M	S	78	2	11	Asphyxia
2463 Latsch, Carl	Switzerland	P.J.	87			M	S	78	2	15	metastatic carcinoma
2464 Tillotson, Edward L.	N.Y.	P.J.	67			M	S	78	2	20	arteriosclerosis
2465 Tooker, Nellie G	N.Y.	Port Jeff	91			F	S	78	3	2	heart failure
2466 Eaton, Edith M	N.Y.	Port Jefferson	48			F	M	78	3	7	respiratory
2467 Ballasus, Duke		Manhattan	56					78	3	20	heart
2468 Bouten, Ethel		Florida	95			F		78	3	25	
2469 Perry, Mary Jean	Port Jeff	Port Jeff	43			F	Dev	78	4	10	carcinoma
2470 Denton, Roscoe J.	Port Jeff	Port Jeff	77			M	M	78	4	13	myocardial infarction
2471 King, Sarah E.	Port Jeff	" "	-	1	4	F	S	78	4	4	padding further study
2472 Kane, Alice B.	England	Manhata	92			F	W	78	5	15	carcinoma of lung
2473 Henslik, Kevin M.	N. York	Smithtown	14			M	S	78	5	18	pulmonary insufficiency
2474 Huskisson, Nellie G.						F	M	78	5	2	
2475 Reyes, Isabelle	Puerto Rico	Port Jeff	86			F	W	78	5	18	
2476 Crane, Mildred		Rochester	79			F		78	5	24	
2477 Friedmann, Edward W.	N.Y.	Port Jeff	66			M	M	78	6	2	angustia heart failure
2478 Poulianos, Georgia	Greece	Port Jefferson	84+			F	W	78	7	22	Septicemia
2479 Vandall, Allison D.	N.Y.	" "	75			M	M	78	7	27	Cerebral Meningitis
2480 Rothermel, Victor O.						M	M	78	1	30	

RECORD OF INTERMENTS

2 56

DATE OF DEATH	DATE OF INTERMENT			PLACE OF INTERMENT		LOT BOOK PAGE	LOCATION	GRAVE FEE	NAME OF UNDERTAKER	NEAREST RELATIVE OR FRIEND	REMARKS
	YEAR	MONTH	DAY	SECTION	LOT						
Norma	78	2	12	M	30B		W X		Bryant		Casket to
Edna	78	2	13	E-L	5H 103				O. B. Davis		Casket
John	78	1	14	NESS	125				Bryant		
John	78	2	15	H	75 1/2				O. B. Davis		Casket
John	78	2	18	X H	74 103 1/2				Bryant		Vault
John	78	2	24	F	18				O. B. Davis		Vault
John	78	3	6	H	132				O. B. Davis		Wood Box
John	78	3	10	M	19C				Bryant		Casket
John	78	3	23	M	20A 19E				Bryant		
John	78	3	29	E	103						
John	78	4	13	M	8		E N X		O. B. Davis		Vault
John	78	4	17	H	190				O. B. Davis		Casket
John	78	4	17	BS	152				O. B. Davis		
John	78	5	18	J	22				Halpin - Williams - Hempel		Vault
John	78	5	20	H	43				O. B. Davis		Rocky Lot - Top of Edward West metal casket
John	78	5	21	H	154 1/2		ROAD 5 Block N		O. B. Davis Bryant		Cre.
John	78	5	22	M	17C				Bryant F. H.		Casket - Gray Cloth
John	78	5	29	NWSS	12						Vault. Top of Foubie.
John	78	6	6	M	32A		W N		Bryant F. H.		
John	78	7	25	F	56 1/4				O. B. Davis		Casket - metal
John	78	7	31	H	41				O. B. Davis		Wood Box
John	78	8	1	M	20B				Bryant		Remains

RECORD OF INTERMENTS

2

FORM NO. 6

NUMBER OF
INTERMENT

NAME

PLACE OF BIRTH

LATE RESIDENCE

AGE

YEARS MONTHS DAYS

SEX

SOCIAL
STATE

DATE OF DEATH

YEAR MONTH DAY

CAUSE OF DEATH

NUMBER OF INTERMENT	NAME	PLACE OF BIRTH	LATE RESIDENCE	AGE			SEX	SOCIAL STATE	DATE OF DEATH			CAUSE OF DEATH
				YEARS	MONTHS	DAYS			YEAR	MONTH	DAY	
2481	O'Sullivan, John	Ireland	Setauket	87			M	W	78	8	2	congestive heart failure
2482	Atkins, Willie E.	N. Y.	Port Jeff	82			F	W	78	8	13	Acute Myocardial Infarction
2483	Backus, Gloria	N. Y.	Port Jeff	48			F	D	78	8	15	Herniation of Brain upper GI.
2484	Davis, Janet R.	Scotland	Port Jeff	82			F	W	78	8	25	Bleeding Cardiac arrest
2485	KARAGANOPULOS, Alexander	Greece	Port Jeff	102			M	W	78	9	15	Organic Brain Syndrome
2486	Baldwin, Ida	N. Y.	Patchogue	80			F	M	78	9	21	
2487	Loper, Laura D.	Port Jeff	S. Cardinia				F	W	78	9	17	
2488	Marshall, Ethel J.	N. Y.	Smithtown	97			F	W	78	9	20	carcinoma of Kidney
2489	Shields, Linda Jean	Greene, N. Y.		28			F		78	9	21	
2490	Christie, John		Bly.	83			M		78	9	24	
2491	Reinke, Ernst		N. Y.	83			M		78	9	25	
2492	Squires, Dwight C.	N. Y.	W. Hempstead	89			M	M	78	10	2	General Vascul Accident
2493	Katus, Elizabeth		Rocky Point	56			F		78	10	7	
2494	Tabatt - (Baby)		Smithtown	0	0	0	F		78	10	20	
2495	Butler Newcomb - (Baby)											
2496	Fallon, Edie E.	N. Y.	Port J. H.	88			F	W	78	10	22	Acute Cong. Heart failure
2497	Matthews, Eugene Jr.	N. Y.	Setauket	44			M	M	78	11	7	Pneumonia
2498	Bayles, Florence H.		Cedarwater Fla.				F		78	11	9	
2499	Savis, Charles F.	N. Y.	P. J.	86			M	W	78	11	13	acute Heart failure
2500	Mott, William R.	N. Y.	E. Setauket	65			M	M	78	11	25	Pulmonary Embolism
2501	YAVIS, Pearl E.	N. Y.	Tarrytown	62			F	W	79	1	12	
2502	BENUREGARD, Dawn Marie	N. Y.	Ridge	0	1	2	F	S	79	1	21	

RECORD OF INTERMENTS

2 57

DEATH	DATE OF INTERMENT			PLACE OF INTERMENT		LOT BOOK PAGE	LOCATION	GRAVE FEE	NAME OF UNDERTAKER	NEAREST RELATIVE OR FRIEND	REMARKS
	YEAR	MONTH	DAY	SECTION	LOT						
Wing Luce	78	8	4	M	38		N <input checked="" type="checkbox"/> S		Bryant		removed features O'Sullivan from N <input checked="" type="checkbox"/> S and put under John in new Grave.
Ward Tom	78	8	14	H	198		Vault.		O. B. D.		
W m	78	8	17	H	139		Post Lot		Bryant		
ing c t	78	8	28	NESS	63				Mc Cadden + Son Inc. Bly.		
Ream me	78	9	18	M	20-C				Casimir		
	78	9	23	H	118		Hawkins Lot		Lucia Bros.		
	78	9	23	A	30				O. B. D.		
	78	9	23	I	595 1/2				R. B. Hawkin F. H.		
	78	9	24	M	20D				Casimir		
	78	9	26	G	79						
Ward me	78	9	27	M	4						
	78	10	5	L	61		5 <input checked="" type="checkbox"/> N		William F. H.		
	78	10	9	M	19-J						
	78	10	31	BS	138						
	78	10	25	M	33A					removed from BS - 138.	
Ward me	78	10	25	B	155 1/2				O. B. D.		
	78	11	11	M	20H						
	78	11	12	A	12						Casket
	78	11	16	F	23						
	78	11	29	L	69		Jensen Lot				Casket
	79	1	24	H	70						
	79	1	23	BS	153					Stone Thru	

RECORD OF INTERMENTS

2

NUMBER OF INTERMENT	NAME	PLACE OF BIRTH	LATE RESIDENCE	AGE			SEX	SOCIAL STATE	DATE OF DEATH			CAUSE OF DEATH	DATE
				YEARS	MONTHS	DAYS			YEAR	MONTH	DAY		
2503	Olsen, Katherine	New York	Miller Place	65			F	M	79	3	22	Respiratory Arrest	7
2504	Kempner, Gladys G.	N. Y.	E. Setauket	84			F	W	79	3	28	Carcinomatous	7
2505	Nelson, Swendelina		Queens	69			F		78	12	31		7
2506	Marelli, Mario	N. Y.	Port Jefferson	75			M	M	78	12	17		7
2507	Montgomery, John	Brooklyn	W. Islip	51			M	M	78	9	2		7
2508	Rudd, Dorothy M.	N. Y.	Setauket	68			F		78	10	30		7
2509	Whitmore, William F.	N. Y.	E. Setauket	81			M	M	79	4	8	Congestive heart failure	7
2510	Kerl, Howard E.						M		66	4	22		7
2511	CASSAN, SUSAN		Florida				F		79	1	1		7
2512	Cooper, RENA		N. Y.	92			F		79	1	18		7
2513	Robinson, Muriel	N. Y.	P. Jeff.	66			F		79	5	1	Carcinoma of Colon with Metastasis	7
2514	King, Pearl	CANADA	CORAM	90			F	W	79	5	6	cardio vascula acc.	7
2515	Gaffwiller, William	N. Y.	Terryville	58			M		79	5	28		7
2516	Waener, Elizabeth		J. D. H.				F		79	5			7
2517	Rudd, Joseph H.	N. Y.	P. Jeff	73			M	W	79	6	10		7
2518	BERGEREN (BABY)	N. Y.				27	M	-	79	6	14	cardiac arrest	7
2519	Wilson, Christina	N. Y.	P. Jeff.	85			F	W	79	6	17		7
2520	Divenuto, Alfred	N. Y.	Patchogue	50			M	M	79	6	17		7
2521	Schurr, Kathleen	N. Y.	MAINE	78			F	W	79	6	24		7
2522	Squires, Blanche	N. Y.	Ister Bay	93			F	S	79	6	30		7
2523	DeHart, June E.	N. Y.	P. Jeff.	52			F	M	79	7	9		7

RECORD OF INTERMENTS

DATE OF INTERMENT			PLACE OF INTERMENT		LOT BOOK PAGE	LOCATION	GRAVE FEE	NAME OF UNDERTAKER	NEAREST RELATIVE OR FRIEND	REMARKS
YEAR	MONTH	DAY	SECTION	LOT						
79	3	26	M	53	c	10 X N		Rocky Point F.H.		Casket
79	3	30	M	55F				O.B.D.		Casket
79	1	02	M	21A						Vault
78	12	20	E	142						Vault
78	9	5	FSS	92		antenna lot				Barred Double - Pat Scott (Pg. 49) on top casket to allow room for wife
78	11	3	M	20F						Casket
79	4	10	F	66		W 49 row lot S.E. corner		O.B. Davis		Metal Casket
			I	48		W 57				cremains Hogerson Lot
79	1	4	M	53B						
79	1	20	H	127				Cooke - N.Y.		
79	5	4	B	11				Geo. T. Davis - New Rochelle		
79	5	9	NESS	112				Rocky Point F.H.		
79	5	30	L	68	N/2			BRYANT F.H.		
79	5	1	H	70	1/2					cremains
79	6	13	M	3				CASIMIR F.H.		
79	6	16	MS	154				Bryant -		
79	6	20	NESS	104				BRYANT		Vault
79	6	21	H	141				Rulant F.H., Patchogue		Vault
79	6	27	H	43				Warren, F.H. Milbridge, MAINE		Vault
79	7	3	L	60				O.B. Davis		Vault
79	7	12	H	169				O.B. Davis		Vault RP

RECORD OF INTERMENTS

2

NUMBER OF INTERMENT	NAME	PLACE OF BIRTH	LATE RESIDENCE	AGE			SEX	SOCIAL STATE	DATE OF DEATH			CAUSE OF DEATH
				YEARS	MONTHS	DAYS			YEAR	MONTH	DAY	
2524	Doyle, Lawrence A.	N.Y.		68			M	Div	79	7	21	
2525	BRASI, (BABY)	N.Y.		0	0	8	F	-	79	7	23	
2526	Ayles, Lillian M.	N.Y.		82			F	W	79	8	2	
2527	CAMERON, JAMES	PENNSYLVANIA		45			M	M	79	8	13	
2528	CANALE, EURETTA LEE	PENNSYLVANIA		55			F		78	8	18	
2529	ROEDERBERGER, GEORGE		N.Y., N.Y.	92			M	W	79	8	29	
2530	GRANDE, (BABY)	N.Y.		0	0	0	F	-	79	8	31	
2531	LEUN, DEBRA ELLEN	N.Y.		70			F	W	79	9	25	
2532	Heberlig, Forrest S.	PENNSYLVANIA	P. JEFF	87			M	M	79	9	25	
2533	MALBY, LORRAINE C.						F		79	9	28	
2534	Kehlenbec, Edythe		Florida Woodburne, N.Y.	78			F	W	79	9	29	
2535	JOHNSON, MABLE E.		Florida	92			F	W	79	10	6	
2536	Post, Arvilla B.	N.Y.	Setauket	85			F	W	79	7	12	
2537	McMURRIN, Mildred	N.Y.	CALVERTON	84			F	W	79	10	15	cardiac arrest
2538	O. CONNELL (BABY)	N.Y.		STILLBORN			-	-	79	10	15	unknown
2539	SMITH, Ethel R.	N.Y.	Islip	91			F	W	79	10	29	Cerebral Vascular thrombosis
2540	SAVIANO, Phillip (BABY)	N.Y.		-	-	27	M	-	79	11	3	Cardio Pulmonary arrest
2541	SAMUEL, JAMES	Turkey	Port Jeff	88			M	W	79	11	6	myocardial infarction
2542	Downs, Lyle E.	N.Y.		60			M	D	79	11	11	
2543	STEEN, George C. Jr.	Ohio		58			M	S	79	11	14	respiratory infect & failure
2544	SONNANSTINE, MAUDE E.		Ohio	89			F		79	11	23	Provisional

RECORD OF INTERMENTS

2 59

DATE OF INTERMENT			PLACE OF INTERMENT		LOT BOOK PAGE	LOCATION	GRAVE FEE	NAME OF UNDERTAKER	NEAREST RELATIVE OR FRIEND	REMARKS
YEAR	MONTH	DAY	SECTION	LOT						
79	7	24	M 53	E				O. B. DAVIS		
79	7	25	M-BS-	6				O. B. DAVIS		
79	8	6	M-53-	F				O. B. DAVIS		
79	8	15	M-53	E				CASIMIR		
79	8	21	M-53	H				O. B. DAVIS		
79	8	30	NWSS	41				Andrett, F.H.		Double Depth - GRAY CLOTH to go on top.
79	9	4	M-BS-	7				O. B. DAVIS		
79	9	28	M-54-	A				O. B. DAVIS		
79	9	28	A	29		Spuff		O. B. DAVIS		Vault
79	10	6	H	170				BRYANT		CREMAINS
79	10	2	H	115				BRYANT		Casket, steel
79	10	9	E	19				Masterson F.H.	Woodburne N.Y.	Casket Gray Cloth
79	7	15	H	139				Bryant		Vault
79	10	18	E	748 ^{1/2}				O. B. DAVIS		Vault
79	10	18	M-BS	8				O. B. DAVIS		
79	10	2	H	116				Overton F.H. Solyp		Vault
79	11	6	M-BS-	9				O. B. DAVIS		
79	11	9	M	11H				Casimir		
79	11	15	M	53D				Bryant		
79	11	19	M	54F				O. B. DAVIS	M-54 G - saved	
79	11	26	H	307				F. Director R.M. Hall	Shiloh, Ohio	Vault

RECORD OF INTERMENTS

2

FORM NO. 5

NUMBER OF INTERMENT	NAME	PLACE OF BIRTH	LATE RESIDENCE	AGE			SEX	SOCIAL STATE	DATE OF DEATH			CAUSE OF DEATH	DATE
				YEARS	MONTHS	DAYS			YEAR	MONTH	DAY		
2545	DAVIS, ANNA E	N.Y.		95			F	single	79	11	24	Heart Disease	7
2546	CARTER, PEARL J.	N.Y.		86			F	W	79	11	25	cardio-Respiratory arrest	7
2547	Pope, Rhoda E	N.Y.		84			F	W	79	12	7	Coronary occlusion	7
2548	SCHETTLER, August			72			M		79	12	20		7
2549	KINNER, SARAH	N.Y.		87			F	M	79	12	22	Heart Disease	7
2550	Holden, FRANK A	N.Y.		91			M	W	79	12	24	Myocardial Infarction	7
2551	Hawkins, Louise H.		Los Angeles	90	-	2	F		79	12	29		8
2552	DINOLFO, MICHAEL J. (Baby)	N.Y.		FETAL			M	-	79	12	29	unknown	8
2553	Schmeelk, HAZEL M	N.Y.		70			F	W	80	1	7	Congestive Heart Failure	8
2554	HAWKINS, Louise H		LANCASTER CALIF.	90			F		79	12	29		8
2555	DINOLFO, MICHAEL J.	N.Y.		FETAL			M		79	12	29	UNKNOWN	8
2556	BEIRNE, ERIN	N.Y.		STILLBORN			F		80	1	22	Premature	8
2557	DASSO, MARY	New Jersey	Setaukey	66			F	W	80	1	25	Congestive heart failure	8
2558	DuVAL, THOMAS J.	N.Y.	Port Jefferson	26			M	S	80	2	10	Extremity Injury Hit by car	8
2559	FONTANA, FRANCIS	N.Y.	P. J.	0	0	0	M	S	80	2	24	Anencephaly	8
2560	JENNINGS, LOIS	N.Y.	P. J.				F		80	2	28	Respiratory Failure	8
2561	Haywood, ERIC G.	Washington, D.C.	P. J.	20			M	S	80	3	13	Multiple injuries car accident	8
2562	BAUM, MARTHA		Queens-	89			F		80	3	16		8
2563	Butler, Gertrude C	N.Y.	P. J.	81			F	W	80	3	23	Melanotic Carcinoma	8
2564	Bennett, Anthony A	EAST MEADOW, N.Y.		Premature			M	-	80	3	22		8
2565	Olsen, Amy E.	N.Y.	P. J.	73			F	W	80	4	1	Acute Myocardial Infarction	8

17 June 1969

11/20/71

Temp. - 20 min

Elle Jennings

2-E-64/2

Stalley with pick

20 min
in the
dark

Notes

card 5

Jennings
• Bailey

2-E-64

BK 2
60A
to IV Jennings

REAR (WEST)

(SOUTH)

(NORTH)

DAVID G.
JENNINGS

JULIA W.
JENNINGS

MAUDE L.
SMITH
BURIAL 1985

ELLA
JENNINGS
BURIAL

ALEXANDER S.
JENNINGS

LOIS
JENNINGS

FAMILY
PLOT
STONE

JENNIE S.
JENNINGS
BURIAL 1951

WILLIAM S.
JENNINGS
BURIAL

ELIZABETH S.
WHALLEY
BURIAL 1948

ESTER B.
STEPHENS
BURIAL

DAVID
STEPHENS
BURIAL

FRONT (EAST)

DRIVEWAY

LAYOUT OF STEPHENS PLOT
CEDAR HILL CEMETERY
PORT JEFFERSON, N.Y.
MAP 2, PLATE "A", LOT 64 1/2
ENDOWED PERPETUAL CARE

Present Address 02/11/19

DAVID G. JENNINGS
44-93 B Piedmont Drive
Port Jefferson Station NY
Phone 516 473-3537

RECORD OF INTERMENTS

CAUSE OF DEATH	DATE OF INTERMENT					LOT BOOK PAGE	LOCATION	GRAVE FEE	NAME OF UNDERTAKER	NEAREST RELATIVE OR FRIEND	REMARKS
	YEAR	MONTH	DAY	SECTION	LOT						
Disease	79	11	26	I	28				Benev F.H. Inc Syosset		
-Respiratory	79	11	28	F	54		Osborne Lot		Coram Mem Chapel Inc.		
occlusion	79	12	10	G	16				O.B. Davis		
	79	12	22	I	97				Conway F.H. Jackson Hgts		
Disease	79	12	26	E	78				Bryant		Vault
dial	79	12	27	D	40				O.B. Davis		
ton	80	1	2	I	52				MUMAW F.H. - O.B. Davis		Vault
in	80	1	3	M-BS-10					O.B. Davis		
in	80	1	9	M	1				O.B. Davis		
in	80	1	4	I	52				Mumaw F.H.		
IN	80	1	3	M-BS-10					Regan Di Paola (O.B. Davis)		
are	80	1	28	M-BS-11					O.B. Davis		
in	80	1	29	M-54-H					O.B. Davis		
Injury	80	2	13	M-54-I					O.B. Davis		Vault
haly	80	2	26	M-BS-15					O.B. Davis		
in	80	3	1	E	64 1/2				Cyril F. Mullins II (399 White Plains Rd. - Trumbull, Conn)		
Injury	80	3	16	M	58 H				Bryant. F.H.		Vault
tic	80	3	17	K	24				Benson F.H.		Grey card
ma	80	3	25	L	73A				O.B. Davis		
	80	3	28	M	BS 16				O.B. Davis		
dial	80	4	5	I	54				Bryant.		Vault

RECORD OF INTERMENTS

NUMBER OF INTERMENT	NAME	PLACE OF BIRTH	LATE RESIDENCE	AGE			SEX	SOCIAL STATE	DATE OF DEATH			CAUSE OF DEATH	DATE
				YEARS	MONTHS	DAYS			YEAR	MONTH	DAY		
2566	JOHNSON, JANE T.	N.Y.		47			F	M	80	4	7	fractures of skull and lower extremities	8
2567	LAVAGUE, CAROLINA C	Philippines	Miller Place	68			F	M	80	4	7	Gasber Intestinal Bleeding	8
2568	Schmitz, HJALMAR		Florida				F		80	2	?		8
2569	CARLTON, MARGARET	Maine	Port Jeff	92			F	W	80	4	29	Acute Myocardial Infarct.	8
2570	^{SWEET} SUREY, AMALIA			72			F		80	5	4	cardiopulmonary	8
2571	FURMAN, MATILDA H.	N.Y.	P.V.	82			F	W	80	5	3	arrest	8
2572	Walker, Ann						F	M	77				8
2573	Duff, Linda	N.Y.	Port Jeff	56			F	M	79	5	25	acute Pulmonary Insufficiency	8
2574	Von Bartheld, W. H.		Conn.				M		80	5	28	Hypostatic Bronchopneumonia	8
2575	Lee, UNA		Florida				F		80	6	6		8
2576	Leopin, Denise M.		Port Jeff	16			F	S	80	7	6	UNDER POLICE INVESTIGATION	8
2577	Caffrey, Mildred J.		Port Jeff	79			F	W	80	7	7	Congestive Heart Failure	8
2578	CLARK, CORA E.		Port Jeff	87			F		80	7	10	Carcinoma of colon	8
2579	Baby Boy ERIK		" "	7 hours			M	-	80	7	18		8
2580	LAWRENCE, SR. JAMES D.		" "	72			M		80	7	27	Calcific Aortic stenosis	8
2581	HILTON, PAUL M.		Port Jeff & Maine	19			M	S	80	8	3		8
2582	VEROS, CHRIS		Port Jeff	60			M	M	80	8	10	Cardiovascular collapse	8
2583	DANTZSCHER, ALICE		Lophank	78			F		80	8	15	acute Myocardial Infarction	8
2584	NIEGOCKI, Winitred		Port Jeff	57			F		80	8	8	Pulmonary embolism	8
2585	De LUCA, JOHN		Port Jeff	65			M	M	80	8	25	cardiopulmonary arrest	8

RECORD OF INTERMENTS

61

2

DATE OF INTERMENT			PLACE OF INTERMENT		LOT BOOK PAGE	LOCATION	GRAVE FEE	NAME OF UNDERTAKER	NEAREST RELATIVE OR FRIEND	REMARKS
YEAR	MONTH	DAY	SECTION	LOT						
80	4	9	M	54 B	54C reserved.			Bryant		
80	4	10	M	68 G	68-H reserved			Bryant		Vault.
80	4	21	H	107 106		Dickerson Lot		Bryant	N <input type="checkbox"/> S	Cremains
80	5	1	L	100				O. B. Davis		
80	5	6	M	54 D	Sharon			Rocky Point F. H.		
80	5	6	H	170				Bryant		Vault.
80	5	7	M	70-FAG			N <input checked="" type="checkbox"/> S	Aspender		Cremains
79	5	27	M	50-A				Casimir		
80	5	29	C	35				Kenny F. H.	Hocken Lot	
80	6	9	NESS	#124				O. B. Davis		
80	7	8	M	48 B				Casimir		
80	7	9	M	6				O. B. Davis		
80	7	12	G	8				Bryant		
80	7	21	M	BS-17				Bryant		
80	7	29	E	6				Casimir		
80	8	6	M	54-J				Bryant		
80	8	13	F	58 N ⁶⁰ ₂				Hartnett F. H. Inc		
80	8	18	A	6				Rocky Point F. H.	Brown Lot	
80	8	11	H	22				Bryant F. H.		
80	8	29	M	68-B				Casimir		

RECORD OF INTERMENTS

FORM NO. 8

NUMBER OF INTERMENT	NAME	PLACE OF BIRTH	LATE RESIDENCE	AGE			SEX	SOCIAL STATE	DATE OF DEATH			CAUSE OF DEATH
				YEARS	MONTHS	DAYS			YEAR	MONTH	DAY	
2	2586 Schaefer, Evelyn D.						F	W	80	8		
1	2587 Schaefer, Paul E.						M	M	58	2	2	
2	2588 Jansen Sr. John	Port Jeff	Port Jeff	92			M		80	8	28	Bronchopneumonia
2	2589 Baker, Eda						F		80	9	22	Peritonitis
2	2590 Lee, Ida F.		Port Jeff	91			F		80	9	29	Atherosclerotic heart disease
2	2591 Ganung, Alice B.						F					
2	2592 Sambataro, Joseph		Port Jeff	87			M	Sp.	80	11	3	Lung abscess
2	2593 Stadnicki, Stephen			31			M		80	11	7	
2	2594 Alexandropoulos, Zacharoula	Greece		65			F		80	11	11	
2	2595 Steuer, George			58			M		80	11	26	Cardiac Arrest
2	2596 Fraser, Virginia I.			58			F		80	11	30	Hepatic Necrosis
2	2597 Davis, B. Woodhull	Princeton N. Jersey		82			M		80	11	30	Cancer of Colon
2	2598 Mitchell, Eloise			80			F		80	12	13	Chronic Renal Failure
2	2599 Kumpke, Nicholas						M		80	12	18	
2	2600 Fairservis, Mary		Port Jeff.	96			F		81	1	7	Aortic Aneurysm
1	2601 Di Molfetta, Vincenza		" "	82			F		81	1	18	Myocardial Infarction
2	2602 Johnson, Albert W			48			M		80	8	28	
2	2603 Bain, Thomas			83			M		81	1	28	
2	2604 FRANZON, ALVA M.								81	1	31	
2	2605 Castro, Dianne		Stony Brook	42			F		81	2	15	Metastatic Cancer
2	2606 Holmes, Christopher M. Baby.					2			81	2	10	Cardiac arrest
2	2607 Hawkins, Charles Wesley			80			M		81	2	5	Bronchopneumonia

RECORD OF INTERMENTS

2 62

DATE OF INTERMENT			PLACE OF INTERMENT		LOT BOOK PAGE	LOCATION	GRAVE FEE	NAME OF UNDERTAKER	NEAREST RELATIVE OR FRIEND	REMARKS
YEAR	MONTH	DAY	SECTION	LOT						
80	8	18	D	1			25.00			cremains
80	8	18	D	1			25.00			cremains
80	8	30	L	68			200.00	O. B. Davis		
80	9	24	J	35				Fitzgerald-Zem-Syn		fault
80	10	1	I	38				O. B. Davis		
80	9	30	E	66				Bryant		Removed from Cambridge Hillside, Ill.
80	11	6	NWSS	13				Bryant		
80	11	10	H	167				Bryant		
80	11	14	M-57-F					O. B. Davis		
80	12	1	M-49-B					O. B. Davis		
80	12	4	I	75				Fairchild Sons Inc. Manchester		
80	12	4	F	34				Walter Hodge FH.		
80	12	15	G	2				Bryant		
80	12	27	M-55-H					O. B. Davis		
81	1	10	E	27				O. B. Davis		
81	1	23	M-58-D					O. B. Davis		
80	8	30	L	119				Rocky Point FH.		Max St.
81	1	31	M-68A					Bryant		
81	1	31	I-56					O. B. Davis		cremains
81	2	18	M-67-J					Bryant		
81	2	12	M-BS-18					Regan-Sipola (Davis)		
81	2	9	H	114				O. B. Davis		

RECORD OF INTERMENTS

2

FORM NO. 6

NUMBER OF INTERMENT	NAME	PLACE OF BIRTH	LATE RESIDENCE	AGE			SEX	SOCIAL STATE	DATE OF DEATH			CAUSE OF DEATH	DATE OF
				YEARS	MONTHS	DAYS			YEAR	MONTH	DAY		YEAR
2608	Robbins, Phoebe ^{Rachel} TONY Poulos AKA	Port Jeff	Port Jeff	96			F		81	2	8	Cerebral thrombosis	81
2609	Anthony Poulos George	Port Jeff	Port Jeff	83			M	M	81	2	8	acute pulmonary edema with Res.	81
2610	Tsikos, BASTL		New York, N.Y.	73			M		81	3	16		81
2611	Overton, Doris								81	2	25		81
2612	Philbin, Patricia		Belle Terre	47			F		81	3	19	metastatic carcinoma	81
2613	Meacham, Richard		E. Patchogue	47			M		81	3	25	Septicemia	81
2614	Soulopoulos, MARY		Port Jeff	82			F		81	3	25	Respiratory arrest	81
2615	Tooker, Kenneth		Port Jeff	78			M		81	3	26	cardio, respiratory arrest	81
2616	Siegel, Ronald		Port Jeff	61			M	M	81	4	8	Acute Myocardial infarction	81
2617	Nelson, Morris			77			M		81	7	5	Congestive heart failure	81
2618	Baldwin, Robert			85			M		81	4	13	Atherosclerosis Heart Disease	81
2619	Mulse, Doris		Florida	43			F		81	4	14		81
2620	Hunt, Harry		Port Jeff	70			M		81	4	25	Cerebral Vascular Acc.	81
2621	Bleason, Edmond								81	4			81
2622	Hyatt, Jason (Baby)						M		81	5	5	occult central prolapse	81
2623	Loper, Rosemary		New Jersey	51			F		81	5	10	carcinoma of colon	81
2624	Hannah, RAYON ^{HELEN}		Conn.				F		81	5			81
2625	Hawkins, Edith		Port Jeff	93			F		81	6	21	Cerebral Vascular Acc.	81
2626	West, MARY		C.I.	87			F		81	6	23	acute Myocardial infarction	81
2627	Burke, James	Port Jeff		58			M		81	6	26		81
2628	Condiles, DONNA			81			F		81	6	30		81

RECORD OF INTERMENTS

2 63

DATE OF INTERMENT			PLACE OF INTERMENT		LOT BOOK PAGE	LOCATION	GRAVE FEE	NAME OF UNDERTAKER	NEAREST RELATIVE OR FRIEND	REMARKS
YEAR	MONTH	DAY	SECTION	LOT						
81	2	11	C	26				O. B. Davis		
81	2	12	Legion-Vets #13			Bottom of Double	STEEL CASKET	O. B. Davis		
81	3	18	K	42						
81	3	23	H	125						Cremains
81	3	23	M	68G				O. B. D.		CASKET ONLY
81	3	28	H	205				BRYANT	Brook Lot	
81	3	28	M	13				Casimir		
81	3	30	E	1				Bryant		
81	4	10	M	47B				Casimir		
81	4	11	F	34				Bryant		
81	4	15	H	115				Bryant		
81	4	24	H	151				Casimir F.H.		
81	4	29	M	55A + 54E				Noce F.H. W. Babylon		TOP OF HANNAH DOWN
81	5	5	K	5						
81	5	7	B5	19				BRYANT		
81	5	12	A	30				George T. DAVIS Inc. N.J.		
81	5	20	H	186						Cremains
81	6	22	F	2				O. B. D.		
81	6	25	B	19				O. B. D.		
81	7	2	C	40				Bryant		
81	7	3	M					Riverdale F.H.		

RECORD OF INTERMENTS

NUMBER OF INTERMENT	NAME	PLACE OF BIRTH	LATE RESIDENCE	AGE			SEX	SOCIAL STATE	DATE OF DEATH			CAUSE OF DEATH	DATE
				YEARS	MONTHS	DAYS			YEAR	MONTH	DAY		
2629	Hill, Marriette		Port Jeff.	91			F		81	7	6	acute congest heart failure	81
2630	CASSAN, Henry		Port Jeff.	59			M		81	7	9	Hepatic failure emphysema	81
2631	LAWRENCE, JOAN		Rocky Point	49			F		81	7	18	cardiovascular	81
2632	DAVIS, Chester		Port Jeff.	64			M	M	81	7	25	arrest	81
2633	Dietz, Bernice			63			F		81	8	3	cardiovascular arrest	81
2634	TUCKER, BEATRICE		Port Jeff	79			F		81	8	16	cardiac arrest	81
2635	Kopper, Herbert		Fla.				M		81	8	30	under police	81
2636	VON RAPACKI, DAVID		Brookhaven	22			M		81	8	29	investigat.	81
2637	MARVIN, LILA		"	88			F		81	9	3	Septicemia	81
2638	Sheprow, Neil H.		Port Jeff	19			M		81	9	5	Eitensawi injury acc.	81
2639	Roessner, George		Port Jeff.	55			M		81	9	12	carcinoma colon	81
2640	HAWKINS, Lee		Port Jeff.				M		81	9			81
2641	Thoms (Baby)		BROOKHAVEN		15		F		81	9	29	cardiac arrest	81
2642	BRADLEY												81
2643	Lee, In Bok		Port Jeff.	62			M		81	10	17	carcinoma	81
2644	MOUNTZOURAS, (Baby)		Port Jeff	0	0	0	F		81	10	18	Stillborn	81
2645	MARESCA, ANTHONY	Italy		86			M	M	81	10	13	myocardial infarction	81
2646	PIAZZA, LEONARDO		P. Jeff.	71			M		81	10	13	hepatic coma	81
2647	KRATSAS, MARY			74			F		81	10	22	PNEUMOCOCCAL MENINGITIS	81
2648	Maler, (Baby)		P. Jeff	0	0	0	F		81	10	30	Stillborn	81
2649	Poulos, Athene		P. Jeff.	68			F		81	11	23	congestive heart failure	81
2650	Villandre, Judith		P. Jeff	38			F		81	12	19	cancer	81
2650	Diagga, Marguerite								82	#			82

SECTION # PLOT H, LOT #205

BK2
64A

GRAVES

- #1 - ANNA SEITER
 - 2 - WM MEACHAM
 - 3 - ROSE MARIE BROCK MEACHAM
 - 4 - INGVALD TINDELAND
- #5 FOR FUTURE USE
 7 ~~FOR FUTURE USE~~ Albert Seiter
 8 " " "
 9 " " "
 10 " " "

☒ = EXISTING MONUMENTS

6 - FRANCIS BROCK } 1 BURIAL
 ROSA BROCK } 2 CREMAINS
 VICTOR BROCK

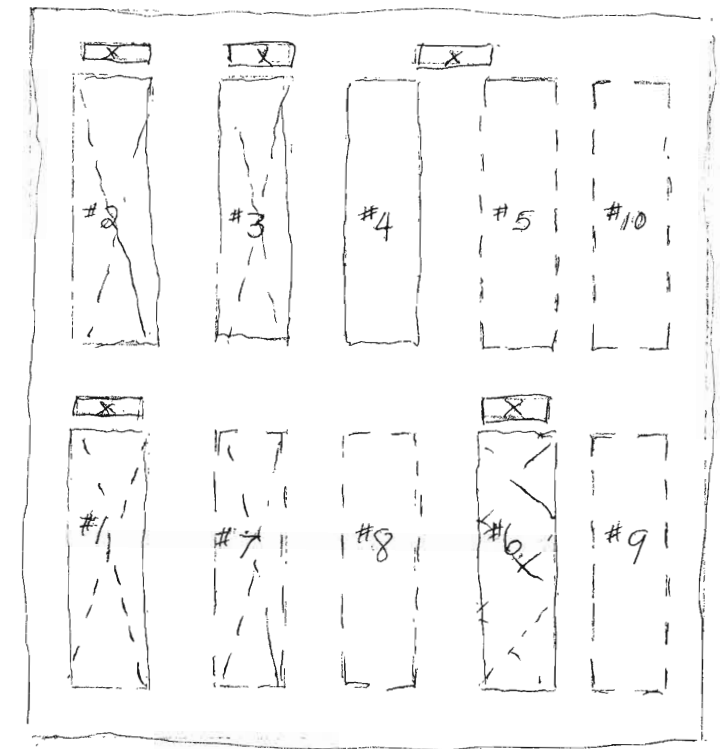

11 interments on
 curbed - Brock Plaza
 4-4-205

ROADWAY

300.00 - Permanent Maintenance

BK2
64A

SECTION # PLOT H, LOT #205

GRAVES

- #1 - ANNA SEITER
 - 2 - WM MEACHAM
 - 3 - ROSE MARIE BROCK MEACHAM
 - 4 - INGVALD TINDELAND
- #5 FOR FUTURE USE
 7 ~~FOR FUTURE USE~~ Albert Seiter
 8 " " "
 9 " " "
 10 " " "

☒ = EXISTING MONUMENTS

6 - FRANCIS BROCK } 1 BURIAL
 ROSA BROCK } 2 CREMAINS
 VICTOR BROCK

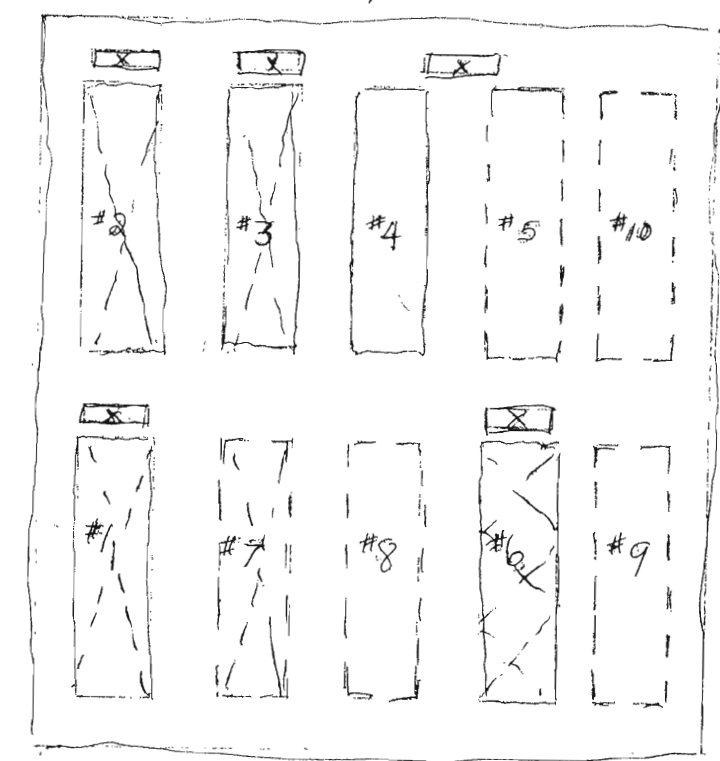

11 interments on
 curbed - Brock Plaza
 4-4-205

ROADWAY

300.00 - Permanent Maintenance

RECORD OF INTERMENTS

64

2

DATE OF INTERMENT			PLACE OF INTERMENT		LOT BOOK PAGE	LOCATION	GRAVE FEE	NAME OF UNDERTAKER	NEAREST RELATIVE OR FRIEND	REMARKS
YEAR	MONTH	DAY	SECTION	LOT						
81	7	9	H	174				Bryant		
81	7	11	M	63F				Casimiri		
81	7	21	E	6				Bryant		
81	7	27	M	39B		5 th ST W		McCadden & Son	Edgar Davis Lot	
81	8	6	M	60A				O. B. D.		
81	8	17	H	164				O. B. D.		Edgar Davis Lot
81	9	3	L-78N	1/2				O. B. D.		Kennedy
81	9	2	M	61F		Skull		Regan, DiPaola	(O. B. D.)	
81	9	5	L	68				O. B. D.		
81	9	9	M	62G				O. B. D.		
81	9	15	M	71-H				Bryant		
81	10	6	T	43						Cremains
81	10	2	BS	20				O. B. D.		
81	10	10	L	72N		Burdley lot		Family		Cremains \$35.
81	10	18	M	51A				Bryant		
81	10	20	BS	21				O. B. D.		
81	10	16	M	67E				Spardaro		
81	10	16	M	57A		Karr		Regan - DiPaola	(O. B. D.)	
81	10	24	NWSS	6				Casimiri		
81	11	4	BS	22				O. B. D.		
81	11	25	Legion	# 13				O. B. D.		top of Double Anthony Poulos
81	12	22	M	57G				Bryant		
			M	57A		Karr				

RECORD OF INTERMENTS

FORM NO. 6

NUMBER OF INTERMENT	NAME	PLACE OF BIRTH	LATE RESIDENCE	AGE			SEX	SOCIAL STATE	DATE OF DEATH			CAUSE OF DEATH
				YEARS	MONTHS	DAYS			YEAR	MONTH	DAY	
2651	Partidge (Baby)		Brockhaven	Premature			F		81	12	6	
2652	Shapp, Floyd		P. Jeff	51			M	M	81	12	9	injuries car acc.
2653	Howell, Raymond		P. Jeff	81			M	M	81	12	18	Myocardial Infarction
1981/1982												
2654	Raney, Lorraine		P. Jeff	25			F		81	12	31	
2655	Schmidt, Fredrick		Nyoming	24			M		82	1	11	oil Rig accident.
2656	Thompson, William		P. Jeff	63			M	W	82	1	16	Myocardial Infarction
2657	KANTOUNIS, Liberty		Greece	69			F		82	1	19	cardiopulmon arrest
2658	Brown, Orville B.	Port Jeff	Florida	66	1		M	M	82	1	8	Cancer
2658	Wet, Mildred		Port Jeff	66			F	W	82	2	2	Cancer
2659	Clancy, Colleen (BABY)		Stony Brook	0	00		F		82	2	17	Cardio-Res. Arrest
2660	Robertson, Norma						F		82	2		
2661	Pulos, ENA		Port Jeff	52			F		82	3	7	respiratory arrest
2662	Orth, Mary Rita		Port Jeff	73			F	M	82	3	10	Cancer
2663	ZARNAS, HELEN			88			F	W	82	3	10	Cerebrovascular acc.
2664	Bishop, Harriet			90			F		82	3	10	cardiac arrest
2665	Calceves, Nicholas			66			M		82	3	18	respiratory failure
2666	Valdes, CRAIG			26			M	M	82	3	19	injuries car acc.
2667	Guttmann, MAX			78			M		82	3	20	Heart Disease
2668	Janye, Catherine						F		82	3		
2669	BORNAM, Lucile						F		82	3		
2670	BEAUREGARD, Ashley Ann (Baby)		Rocky Point	1	7	18	F		82	3	29	Cancer

RECORD OF INTERMENTS

2 65

DEATH	DATE OF INTERMENT			PLACE OF INTERMENT		LOT BOOK PAGE	LOCATION	GRAVE FEE	NAME OF UNDERTAKER	NEAREST RELATIVE OR FRIEND	REMARKS
	YEAR	MONTH	DAY	SECTION	LOT						
	81	12	9	B5	23				J.B.D.		
	81	12	11						Casimir		
	81	12	21	F	54				Bryant		
	82	1	4	M-66	F				J.B.D.		
	82	1	20	M-70	H				Bry.		
	82	1	20	M-72	A				J.B.D. Day		
	82	1	23	M-72	F				J.B.D.		
	82	1	20	M-	51E				Bryant	Muriel C. Brown Florida - Ethowra - N.C. Arthur C. Brown Fla. Cremaire	
	82	2	6	NESS	46-47				J.B.D.		
	82	2	18	B5	24				Rigan - Sipcho		
	82	2	27	E	1/2				J.B.D.		Col.
	82	3	11	E	56		WOODS		Bryant		
	82	3	12	I	64				Bryant		
	82	3	13	NESS	138				Casimir		
	82	3	13	E	62				Bryant		
	82	3	20	M	61 A-L				Rigan - Sipcho		
	82	3	22	M-	58-C				Casimir		
	82	3	23	M-	61-C						
	82	3	31	I	56						
	82	4	1	E	113-115						
	82	4	1	OLD BABY SECT - BACK OF BABY SISTER DAWN MARIE GRAVE # 153							

RECORD OF INTERMENTS

2

FORM NO. 6

NUMBER OF INTERMENT	NAME	PLACE OF BIRTH	LATE RESIDENCE	AGE			SEX	SOCIAL STATE	DATE OF DEATH			CAUSE OF DEATH
				YEARS	MONTHS	DAYS			YEAR	MONTH	DAY	
✓ 2	2671 Lee, TIFFANY	Brookhaven		-	11	-	F		82	4	4	Asphyxia
✓ 2	2672 Bridge, William	Setauket		82			M		82	4	17	heart failure
✓ 2	2673 Milne, CAROLINE		Ridge	90			F		82	5	18	GENERAL Arteriosclerosis
✓ 2	2674 Tietjen, CARINA		N. Jersey	79			F		82	5	19	UREMIA
✓ 2	2675 TRAVIS, Amy		Smithtown	2	0	0	F		82	5	19	STILLBORN
✓ 2	2676 EVANS, JOHN D. SR.		P. Jeff				M		82			
✓ 2	2677 HORAN, JARED		P. Jeff	2			M		82	6	9	Hemorrhage lungs Cancer Liver & St.
✓ 2	2678 Hughes-Violet B.		P. Jeff	53			F		82	6	17	Pneumonia
✓ 2	2679 Addis, FAYETTE		P. Jeff	82			F		82	6	18	Cardiac arrhythmia
✓ 2	2680 Child, Helen B.		Brookhaven	90			F		82	6	25	Myocardial Infarction
✓ 2	2681 Everest John D.		P. Jeff	54			M		82	8	20	"
✓ 2	2682 Creedon, Cornelia		Mannhattan	46			F		82	8	15	
✓ 2	2683 KRISTICH, JORDON M.		Past Jeff	80			M		82	9	3	Cerebrovascular acc.
✓ 2	2684 Vierling, Helen		Baltimore	95			F		82	9	7	
✓ 2	2685 Silvia, CRYSTAL		Brookhaven	-		1	F		82	10	6	cardiac arrest
✓ 2	2686 Thompson, Jennie		P. Jeff	90			F		82	9	30	Cerebrovascular acc.
✓ 2	2687 Cherodavis, Gus P.		Pennsylvania	58			M		82	10	?	
✓ 2	2688 Smith, EDWINA		N.Y.	84			F		82	10	16	
✓ 2	2689 Gleason, Emily		Orlando, Fla				F		82	10	24	
✓ 2	2690 Russo, Zoby		Smith Town				M		82	11	6	STILL BORN
✓ 2	2690 Davis, Culver		Setauket	59			M		82	11	9	Hypertrophy of Heart
✓ 2	2691 KRISTICH.								82	5		

RECORD OF INTERMENTS

2 66

DEATH	DATE OF INTERMENT			PLACE OF INTERMENT		LOT BOOK PAGE	LOCATION	GRAVE FEE	NAME OF UNDERTAKER	NEAREST RELATIVE OR FRIEND	REMARKS
	YEAR	MONTH	DAY	SECTION	LOT						
na	82	4	6	NWSS	14		Top of GRANDMA		BROCKHUYEN F. H.	Mrs. Solenow	874-2922-
Ware	82	4	19	Ness	69				O. B. DAVIS		
L S. L. K.	82	5	21	H	44		TOP OF Husband	\$5.48	O. B. DAVIS		Vault
n	82	5	21	I	15				Speer VAN HRSDALE N. J.		
RN	82	5	21	M-BB	25				BRYANT		Cemeter
	82	5	27	M	60H						
L S. L. K.	82	6	11	M	60C		4 FT CASKET	2500	BRYANT		
na	82	6	19	M	63I				Casimir	Shields 78-78	
na	82	6	26	I	5				O. B. DAVIS		Vault
na	82	6	30	D	39		EAST OF STONE FOR HUSBAND		O. B. DAVIS		
	82	8	24	M	70A				BRYANT		
	82	8	18	M	70-J		Lot 71-F		reserved for husband	Casimir	
na	82	9	6	M	62-C				Casimir		
	82	9	10	I	8				O. B. DAVIS		Coe
	82	10	12	BS	26				Rocky Point		
na	82	10	4	M	71-D				BRYANT		
	82	10	8	M	62-C				Giffith Brownsville Rd - Pittsburg, Pa.		
	82	10	23	I	95				Hannon F. H.		
	82	11	1	H	5				O. B. DAVIS P. JOFF BEYERS F. H. SAH.		
	82	11	12	M	35-54				Bryant		
na	82	11	12	H	20		Red		Bryant		
	82	5		M	62-D						

RECORD OF INTERMENTS

FORM NO. 6

NUMBER OF INTERMENT	NAME	PLACE OF BIRTH	LATE RESIDENCE	AGE			SEX	SOCIAL STATE	DATE OF DEATH			CAUSE OF DEATH
				YEARS	MONTHS	DAYS			YEAR	MONTH	DAY	
2692	DIAZ, Raymond			5			M		82	11	24	
2693	FISCELLA, Michael						M		82	11	22	
2694	MIN, Song-JA			56			F		82	11	25	
2695	Cooper, William S			87					82	12	10	
2696	ROBINSON, Victor JR.			69			M		82	12	11	
2697	Boughwood, Alice			74			F		82	12	26	
2698	Tosti, DORA			82			F		82	12	28	
2714	HENNINGSEN, JANETA JACK						F		82	11	30	
2699	Goldberg, John			72			M		83	1	5	
2700	HARNED, Alice			88			F		83	1	5	
2701	JAFEMINA, Lillian G.			83			F		83	1	11	
2702	Lindemann, Mark Adam			0	0	0	M		83	1	22	
2703	CRICLOW, JULIE			61			F		83	1	24	
2704	GERARDI, Florence			75			F		83	2	14	
2705	Foster, John P.			27			M		83	2	16	
2706	GROHSE, Margaret M.			97			F		83	2	19	
2707	DARLING, Howard S						M		83	2		
2708	STIGLIANO, Anthony			71			M		83	3	14	
2709	BREITUNG, Hazel			57			F		83	3	17	
2710	Orth, Harold			74			M		83	3	27	

RECORD OF INTERMENTS

2 67

OF DEATH

DATE OF INTERMENT			PLACE OF INTERMENT		LOT BOOK PAGE	LOCATION	GRAVE FEE	NAME OF UNDERTAKER	NEAREST RELATIVE OR FRIEND	REMARKS
YEAR	MONTH	DAY	SECTION	LOT						
82	11	27	M-70-C					O. B. Davis		
82	11	24	M-BS-53					O. B. D.		
82	11	27	M-51-A			Resident		BRYANT		
82	12	13	H-127					Lasher F.H. Woodstock N.Y.		
82	12	14	I-117			Church		BRYANT		
82	12	30	L-661a			Milton lot		AL JACOBSON F.H. N.Y. Ave. Huntington		
82	12	31	M-67-D			Waterbury		O. B. Davis		
82	12	2	H-203					BRYANT		
83	1	8	L-67?			Hillborn Lot		BRYANT	Bottom	D.D. CRQ. VANT.
83	1	7	E-26					BRYANT		
83	1	14	M-30-A					O. B. Davis		
83	1	26	M-BS-42					Casimir		
83	1	27	M-54-E			Hart		BRYANT		
83	2	18	M-63-J					O. B. Davis		
83	2	19	M-65-J					O. B. Davis		
83	2	23	M-79-H			1 of 3 graves pl 600-0228300		O. B. Davis		
83	2	28	G-47							
83	3	18	M-62 A+B					Casimir		
83	3	18	M-48-A			Koschov		Casimir		
83	3	30	I-64					Bryant		

RECORD OF INTERMENTS

FORM NO. 6												
NUMBER OF INTERMENT	NAME	PLACE OF BIRTH	LATE RESIDENCE	AGE			SEX	SOCIAL STATE	DATE OF DEATH			CAUSE OF DEATH
				YEARS	MONTHS	DAYS			YEAR	MONTH	DAY	
2711	BARRESI, PATRICK J.		Port Jeff	29			M	W 5	83	9	2	
2712	Berg, DARREL		Stony Brook	50			M		83	4	3	
2713	SCAROS, TERESA		East Meadow	65			F		83	4	4	Cancer
2715	BLASKO, Joseph			89			M		82	11	29	Heart failure
2716	PAL, Katherine M.						F					CRC
2717	Speh, KARL											
2718	DOLAN, ANNA			47			F		83	6	3	
2719	Smith, Annie Ayre											
2720	VAN BUREN											
2721	Einicke, ELEANOR			82			F		83	7	11	heart failure
2722	Seiter, Violet B.			83			F		83	7	23	PNEUMONIA
2723	CARPENTER, LINDA C		Rockville Centre	33			F	M	83	7	26	CANCER
2724	Woreth, Joseph L.		Port Jeff	81			M		83	8	7	cerebrovascular Acc.
2725	STEEN, Dorothy D.		HAMBURG (Buffalo) N.Y.	59			F		83	8	22	CARBON MONOXIDE
2726	Westphal, Robert		P. Jeff.	63			M	5	83	9	6	CANCER
2727	Novey, George W.		P. Jeff.	64			M		83	9	15	CANCER
2728	CAHRAMAN, Hazel Lloyd			80+								
2729	LATHAM, CHARLES E		P. Jeff.	79			M		83	9	24	PNEUMONIA
2730	CARDWELL, Doris L		E. Setauket	73			F		83	9	25	CARDIOVASCULAR Disease
2731	Jerome, Anthony						M		83	10		
2732	LENNON, SUZANNE F		P. Jeff.	45			F		83	10	9	BRONCHIAL Asthma
2733	Whitmore, Florence Risley		E. Setauket	87			F		83	10	10	CARDIAC Arrhythmia

RECORD OF INTERMENTS

2 68

DATE OF INTERMENT			PLACE OF INTERMENT		LOT BOOK PAGE	LOCATION	GRAVE FEE	NAME OF UNDERTAKER	NEAREST RELATIVE OR FRIEND	REMARKS
YEAR	MONTH	DAY	SECTION	LOT						
83	4	6	M-70 ⁷¹ -A					Bryant		
83	4	7	M-71-A					Bryant		
83	4	9	M-78-5					Fairchild (Manhasset N.Y.)		
82	12	2								
83	5	13	NESS 106			Orinall Island		ORD	CREMAINS	
83	5	27	M-70-I					NONE	CREMAINS	
83	6	6	M-78-6					O B DAVIS		
83	6	15	H-112					BRYANT	CREMAINS	
			M-93-F					BRY.		
83	7	13	M-84-F ?					Bry.		
83	7	28	H-205					Bry.		
83	7	28	M-60-I-5					BRY		
83	8	10	M-93 H					Bry.		
83	8	26	M-54-G					O. B. DAVIS		Vault
83	9	15	E 10					O. B. DAVIS		
83	9	19	H 56					BRYANT		
83	9	22	H-199						CREMAINS	
83	9	27	D-26					BRYANT		Vault
83	9	29	NWSS 25					BRYANT		Vault
83	10	12	M-93-D					O. B. DAVIS	CREMAINS	
83	10	13	M-94-A					CASIMIR		
83	10	13	F-66					BRYANT		

RECORD OF INTERMENTS

FORM NO. 6

NUMBER OF INTERMENT	NAME	PLACE OF BIRTH	LATE RESIDENCE	AGE			SEX	SOCIAL STATE	DATE OF DEATH			CAUSE OF DEATH
				YEARS	MONTHS	DAYS			YEAR	MONTH	DAY	
2734	Reinke, Else		P. Jeff. STA.	83			F		83	10	28	Cerebro Vascul Acc.
2735	Jerome, Muriel						F		83	11		
2736	Nelson, Robert		TENAFLY	78			M	W	83	11	20	GASTRO INTEST.
2737	Peto, John H.		N. Jersey	83			M		83	11	26	Hem. pro -
2738	Siciliano, Leigh Anne (Baby)			0	0	0	F		83	11	7	ACUTE Hypoxia
2739	Thomson, Robert		P. Jeff	22					83	12	7	MULT. INJURIES CAR. ASS.
2740	McIlveen, Russell C.			67			M		83	12	8	ACUTE MYOCARDIAL IN
2741	Huskisson, Andrew		P. Jeff.									
2742	Grchse, Paul M.			87			M		69	11	23	
2743	MUNSON, TERESA			88			F		78	6	14	
2744	Duyckinck, Alice		P. Jeff.	106			F	W	83	12	20	
2745	Schack, David (Baby)			0	0	0			84	1	12	FANCONI ANEMIA
2746	Porter, Ernest H.		Rochester NY	79					83			
2747	Miskovsky, John			73					84	2	1	Corony Art.
2748	Malby, Joseph D.								84	1		
2749	STAMOULIS, CONSTANTINOS		Port Jeff	70					84	2	6	
2750	Giles, Bruce		" "	50					84	2	7	
2751	Gangolewski, Thomas		Setauket	36					84	2	8	
2752	Cooper, William Jr.		Manhattan	64					84	2	14	
2753	Purdy, Frederic J.		P. Jeff.	74					84	3	9	
2754	McCue, Ruth								84	3		

RECORD OF INTERMENTS

DATE OF DEATH	DATE OF INTERMENT			PLACE OF INTERMENT		LOT BOOK PAGE	LOCATION	GRAVE FEE	NAME OF UNDERTAKER	NEAREST RELATIVE OR FRIEND	REMARKS
	YEAR	MONTH	DAY	SECTION	LOT						
Vascular	83	10	31	M-4			STONE there		O. B. DAVIS		
	83	11	8	M-93-D					O. B. DAVIS	CREMAINS	
TEST	83	11	23	M-20 E				D. B	JAFFER-		
	83	11	29	Emil 62A					BARRET	VAULT	
VIA	83	11	10	New S.S. # 53					O. B. DAVIS		
VIA	83	12	10	M-93-I			Xinan		BRYANT		
VIA	83	12	12	M-95-B					BRYANT	VAULT	
	83	12	14	H-154 1/2					BRYANT	CREMAINS	
	83	12	17	M-79					family	CREMAINS	} REMOVAL FROM N CAROLINA TO CEDAR HILL
	83	12	17	M-79					family	CREMAINS	
	83	12	23	I-109			108		CONWAY F. H. (O. B. D)		
VIA	84	1	18	N.B.S. # 52					BRYANT		
				H 42 ?							
Aut.	84	2	4	M-94-M					O. B. D.		
	84	1	5	M-170					BRYANT	CREMAINS	
	84	2	9	M-96-F					CASIMIR		
	84	2	10	M-81-I					O. B. Davis		
	84	2	11	M-86-A					BRYANT		
	84	2	16	H-127					Cook		
	84	3	12	L 113			Pg. 124		O. B. D.		
	84	3	10	M- CRE # 2					BRY		Cremains Section

RECORD OF INTERMENTS

FORM NO. 6

NUMBER OF INTERMENT	NAME	PLACE OF BIRTH	LATE RESIDENCE	AGE			SEX	SOCIAL STATE	DATE OF DEATH			CAUSE OF DEATH
				YEARS	MONTHS	DAYS			YEAR	MONTH	DAY	
✓	2755 Minor, Winnifred											
✓	2756 Mullenbrock, Kristal Lynn (Baby)	STONY BROOK U.					F		84	4	4	Anoxia acute pulmonary Edema
✓	2757 Carter, Elizabeth		Port Jefferson New Port Richer FLA.	62			F		84	4	11	
✓	2758 Davour, Ethel						F		84	4	12	
✓	2759 Fallar, Victoria Lynn (Baby)	STONY BROOK U.					F		84	4	20	Pulmonary Hypoplasia Pulmonary Embolus
✓	2760 McIlveen, Winnifred		P. Jeff	67			F		84	4	30	cardiogenic Shock
✓	2761 Hilton, MARIA (MAMA)			81			F		84	5	8	
✓	2762 Porter						F		84			
✓	2763 Baldwin, Anna W.		Comm.				F		84	5	15	Respiratory arrest
✓	2764 Palumbo, Anita		P. Jeff	59			F		84	5	25	Congestive Heart failure
✓	2765 Davis, Margaret		P. Jeff	77			F		84	5	31	
✓	2766 Cossens, LUCINDA			63			F		84	6	2	Cardiopulmonary arrest
✓	2767 Keegan, Sadie		STONY BROOK U.	88			F		84	7	2	Respiratory Insufficiency
✓	2768 Moscow, Raymond Eric (Baby)		STONY BROOK U.	16 hrs			M		84	6	29	Intraventricular hemorrhage.
✓	2769 Moscow, Robert James (Baby)		STONY BROOK U.			3	M		84	7	2	Respiratory arrest
✓	2770 Birkel, Patricia H.		STONY BROOK U.	73			F		84	7	8	Atherosclerotic Heart Disease
✓	2771 Frons, Donald			45			M		84	7	14	cardiac arrest
✓	2772 Pappas, Paul		Port Jeff	82			M		84	7	17	Hepatic Renal Syndrome
✓	2773 La Froscia, Angelina		Port Jeff	70			F		84	7	21	Myocardial arrest
✓	2774 Ballenbrock, Josephine		Amityville	92			F		84	7	25	
✓	2775 Griswold, Clifford			9?			M		8	7		

RECORD OF INTERMENTS

2 70

DATE OF INTERMENT			PLACE OF INTERMENT		LOT BOOK PAGE	LOCATION	GRAVE FEE	NAME OF UNDERTAKER	NEAREST RELATIVE OR FRIEND	REMARKS
YEAR	MONTH	DAY	SECTION	LOT						
			H-							
84	4	7	M-BS-51					O. B. Davis		
84	4	14	H 46			Single		Casimir		
84	4	17	M-80-I			(also rd. for S.)		O. B. D.		
84	4	24	M-BS-50					Casimir		
84	5	5	M-95-A					Bry		
84	5	10	M-64-I					Bry		
84	5	10	H-81			(Hendall lot)		O. B. D.		Cremains
84	5	24	I-49					Byles-MacDougall Inc.	N. London Conn.	
84	5	29	M-77-J			Whitney		O. B. D.		
84	6	3	H-79 1/2					O. B. D.		
84	6	6	M-					Bry		
84	7	5	M-63-A			Widwell		Bry		
84	7	6	M-BS-49					Bry		
84	7	6	M-BS-48					Bry		
84	7	10	M-62-B			(also rd. for C)		Bry		
84	7	18	M-80-A					Bry		
84	7	20	M-96A					Casimir		
84	7	23	M-80-E					Bry		
84	7	28	M-80-E					D. Andrea Bros.	99 Oak St. Copague	
84	7	26	C-36					Bry		Cremains

RECORD OF INTERMENTS

FORM NO. 6

NUMBER OF INTERMENT	NAME	PLACE OF BIRTH	LATE RESIDENCE	AGE			SEX	SOCIAL STATE	DATE OF DEATH			CAUSE OF DEATH	DATE YEAR
				YEARS	MONTHS	DAYS			YEAR	MONTH	DAY		
✓ 2	2776 Moore, James A.		Poet Jefferson	58			M	M	84	8	7	Cancer	84
✓ 2	2777 Gemelas, Haralabos		P.V.	62			M	M	84	8	10	Cardiac arrest	84
✓ 2	2778 Kemeny, Peter		MANHATTAN	49			M	M	84	8	26		84
✓ 2	2779 STAIU, Aurel ^{Jr}		Jamaica	70			M	M	84	9	2		84
✓ 2	2780 Jeon, William (Baby)								84	9			84
✓ 2	2781 Lorber, Jeffrey Scott		P. Jeff	21			M	S	84	8	30	Multiple Frig.	84
✓ 2	2782 Andreassen, Nils B.		P. Jeff.	20			M	S	84	9	9	Multiple Injuries	84
✓ 2	2783 Renson, Walter W.		MT. Pleasant	76			M		84	10	7	Acute Myocardial Infarction	84
✓ 2	2784 Hill, Frank B.		P. Jeff	60			M		84	10	14	Respiratory failure	84
✓ 2	2785 Heise, Frank E.		P. Jeff	87			M		84	10	15	Cardiac arrest	84
✓ 2	2786 McGinney, William F.		P. Jeff	67			M	M	84	10	29	Cardiopulmonary arrest	84
✓ 2	2787 Liebegott, William J.			47			M		84	10	28		84
✓ 2	2788 Kim, Dongwook (AKA PAUL)		P. J. STA.	9			M		84	11	2	HIT BY CAR	84
✓ 2	2789 FRANZON, FRANK H.						M		84				84
✓ 2	2790 Mulhearn, John		P. J.	86			M		84	11	13	Acute Myocardial Infarction	84
✓ 2	2791 Galane, Jennifer			6 mo.			F		84	11	22	Cardiac arrest	84
✓ 2	2792 Galane, William			5 mo.			M		84	11	22	Cardio arrest	84
✓ 2	2793 Galane, James			3 mo.			M		84	11	22	Cardiac arrest	84
✓ 2	2794 Maltby, Douglas W.						M		84				84
✓ 2	2795 Simonsen, Paul			72			M		84	11	30	Cardiac arrest	84
✓ 2	2796 Indrizzo, John			96			M	W	84	11	30	OLD AGE	84

RECORD OF INTERMENTS

2 71

DATE OF INTERMENT			PLACE OF INTERMENT		LOT BOOK PAGE	LOCATION	GRAVE FEE	NAME OF UNDERTAKER	NEAREST RELATIVE OR FRIEND	REMARKS
YEAR	MONTH	DAY	SECTION	LOT						
84	8	11	M-87-A					Casimir		
84	8	13	M-97-G			(also F)		Casimir		
84	8	30	M-96-C					BRYANT F.H.		
84	9	6	M-104B					STUTZMAN & SON		
84	9	21	B.S. # 45					BRYANT		CREMAINS
84	9	1	M-					O.B. Davis		
84	9	14	F-51					CASIMIR F.H.		
84	10	9	G-19			(S 1/2)		COLONIAL F.H. N.J.		S 1/2 N 1/2
84	10	18	M-40-A					G.B. Davis		
84	10	17	M-65-G					O.B. Davis		
84	11	1	M 96-D					Casimir		
84	10	31	M-64-H					Casimir		
84	11	3	M-57-I					BRYANT		
84	11	13	I-56			S 1/2		O.B.D.		CREMAINS
84	11	15	M-103-J					Casimir		
84	11	24	BS 47					Bryant	} one casket	
84	11	24	BS 47					Bryant		
84	11	24	BS 47					Bryant		
84	11	24	H-170			N 1/2		Bryant		
84	12	3	M-67-G					Bryant		
84	12	3	NW 55#			30		O. B. Davis		top of wife

RECORD OF INTERMENTS

BK2

FORM NO. 6

NUMBER OF INTERMENT	NAME	PLACE OF BIRTH	LATE RESIDENCE	AGE			SEX	SOCIAL STATE	DATE OF DEATH			CAUSE OF DEATH
				YEARS	MONTHS	DAYS			YEAR	MONTH	DAY	
✓ ^W 2797	Carter, Walter T.	P.T.		50			M	5	84	12	11	Pending further investigation
✓ ^V 2798	BENCIVENGA, Rose M.			89			F		84	12	29	Heart Disease
✓ 2799	^{Excelsior} Ferdinand Eugene		P. Jeff.	63			M		84	12	28	coronary thrombosis
✓ 2800	MATTES, George			73			M		84	12	16	
✓ ^N 2801	DiVITAL, Amanda	Baby	TAMPA - FLA				F		84	12	29	PREMATURE
✓ ^N 2802	Isaksen, Alice H						F		85	1	7	
✓ ^N 2803	HANNAH, William								85	1		
✓ ^N 2804	Addis, Irving R		Port Jeff	86			M		85	1	14	cardiac arrest
✓ ^N 2805	Lebron, ELBA		Smith Town	41			F		85	1	15	metastatic carcinoma cardiopulmonary
✓ ^N 2806	STAICU, Cecilia			62			F		85	1	21	arrest
✓ ^N 2807	ARANTOLA, Hilma		Brooklyn	93			F		85	1	25	Respiratory Failure
✓ ^N 2808	Milano, Kristian	Baby							85	1	22	Profound Hypoxia and Acidosis
✓ ^N 2809	Lopez, Catherine	Baby		1 hr - 49 min			F		85	2	7	Heart arrest
✓ ^N 2810	Humbert (Borsi) Lauren	Baby		Stillborn					85	2	1	Premature
✓ ^N 2811	FELL, Thoms MARA			70	7		M		85	2	9	
✓ 2812	WILLIAMS, Clifford R. Jr.	Baby		2 hr. 28 mins					85	2	12	premature
✓ ^N 2813	De Wick, Lucretia M.			86					85	2	24	Bronchopneumonia
✓ ^N 2814	Jennings, Julia W			76					85	3	6	cardiorespirator
✓ ^N 2815	Moscardino, Gerald	Baby		1 hr - 10 min					85	3	6	Anencephaly
✓ ^N 2816	Cooke, Beatrice K			87					85	3	20	Heart Disease
✓ ^N 2817	Hong, Angela C.	Baby		30 min.					85	3	18	Cardiac arrest

RECORD OF INTERMENTS

DEATH	DATE OF INTERMENT			PLACE OF INTERMENT		LOT BOOK PAGE	LOCATION	GRAVE FEE	NAME OF UNDERTAKER	NEAREST RELATIVE OR FRIEND	REMARKS
	YEAR	MONTH	DAY	SECTION	LOT						
Part	84	12	13	F-54					Coram Mem Chapel Inc.		
Part	84	12	31	M-66-H					Bryant		
Part	84	12	31	M-76-B					Casimir		
Part	84	12	20	M-67-F					O. B. DAVIS		
Part	85	1	7	BS-46					Casimir		
Part	85	1	9	M-30-B			3 graves		Bry		
Part	85	1	10	H-186			RAYNOR Lot		Rivhead		
Part	85	1	17	I 1/2					O. B. P		
Part	85	1	18	M-82-I			3 graves		O. B. DAVIS		
Part	85	1	25	M-104B					O. B. DAVIS		
Part	85	1	28	NESS-92					Chapcy F. H.		
Part	85	2	2	BS 45					Bryant		
Part	85	2	16	BS 43					Bry.		
Part	85	2	19	BS 38					O. B. DAVIS		
Part	85	2	26	J 7							
Part	85	2	27	BS 37					Bry.		
Part	85	2	28	H 42					Bry.		
Part	85	3	8	L-64 E-64 1/2					O. B. DAVIS		
Part	85	3	15	BS 36					Bry.		
Part	85	3	22	K 62					Bry.		
Part	85	3	22	BS-35							

RECORD OF INTERMENTS

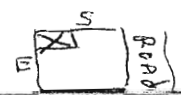
DATE OF INTERMENT	PLACE OF INTERMENT		LOT BOOK PAGE	LOCATION	GRAVE FEE	NAME OF UNDERTAKER	NEAREST RELATIVE OR FRIEND	REMARKS
	YEAR	MONTH						
85	3	29	H	143		Bryant	Vault	
85	4	2	BS	34		Robertaccio F.H.		
85	4	8	BS	80	Stojcik	O.B. Davis		
85	4	10	M-116	H		Casimir		
85	4	8	M-BS	44		Bry.		
85	4	11	I-	75	Herwin	Bry -	Vault	
85	4	15	M-117	-6	Clark	Casimir		
85	4	23	H-	116		Raymond - West Seyville		 Vault.
85	4	29	BS	79		O.B. Davis		
85	5	2	M-	103	FLG	Bryant	Vault	
85	5	25	F-	43	cremated	Family		
85	5	30	M-	61	J Rintor	O.B.D.		
85	6	13	M-	60	(E)+D	Bryant		
85	6	10	M-	57	D+(E)	O.B.D.	Vault	
85	6	10	M-	28		O.B.D.		
85	6	1	M-	60	-H	Bry.	Cremains	
85	6	18	M-	97	A+B	Bry	Cremains	
85	5	26	I-	85		Bry	Vault	
85	6	24	I-	67		Family - C. Minor Jr	Cremains	
85	7	1	BS-	77		O.B.D.		
85	7	2	BS-	76		Robertaccio - Palchogor		

ATH
y
L
n
amou
L
ardel
0
Jury

RECORD OF INTERMENTS

2

FORM NO. 6

NUMBER OF INTERMENT	NAME	PLACE OF BIRTH	LATE RESIDENCE	AGE			SEX	SOCIAL STATE	DATE OF DEATH			CAUSE OF DEATH
				YEARS	MONTHS	DAYS			YEAR	MONTH	DAY	
✓ 2818	Smith, Kathleen	P. Jeff.	P. Jeff.	80			F		85	3	27	Cardiac arrest
✓ 2819	LASKARIS, Hope Ann	Baby				1	F		85	3	29	Respiratory insufficiency
✓ 2820	BRANER (Wojcik) ^{Jennifer Lisa} Jeff	Baby		5 hrs			F		85	4	4	premature
✓ 2821	Smolker, Robert E			62			M		85	4	7	Cardiac arrest
✓ 2822	Bynum, SAMANTHA D	Baby					F		85	4	1	Premature
✓ 2823	MANY, Irene			85			F		85	4	8	
✓ 2824	SALAMONE, Joseph			74			M		85	4	13	
✓ 2825	Smith, Howard H			62			M		85	4	19	Pending
✓ 2826	Bagat, Ashley (Baby)			0	0	0			85	4	25	Premature carcinoma
✓ 2827	Little, Helen T.			86			F		85	4	29	
✓ 2828	Oleson, Prince Eric						M		85	1	15	Brochoquecunoma
✓ 2829	Parsons, ANNA			81			F		85	5	28	BILATERAL Acute myocardial
✓ 2830	Zielinski, PAUL L.			71			M		85	6	10	Infarction
✓ 2831	Nelson, Bertram			80			M		85	6	8	
✓ 2832	Brahn, H. Jay Jude			21			M	5	85	6	6	SKULL FRACTURE CAR Acc.
✓ 2833	EVANS, Alice Marie						F		85	5		
✓ 2834	HANSEN, APTON						M		85	3		
✓ 2835	RANDALL, Violet A.				OLD		F		85	5	26	
✓ 2836	Reeve, Chester E.						M		85	6	7	
✓ 2837	(Baby) Turturo, AMANDA								85	6	29	acute Hypoxia
✓ 2838	(Baby) Jackson, Lacie								85	6	27	Cardiac rest. arrest

RECORD OF INTERMENTS

2 74

EATH	DATE OF INTERMENT			PLACE OF INTERMENT		LOT BOOK PAGE	LOCATION	GRAVE FEE	NAME OF UNDERTAKER	NEAREST RELATIVE OR FRIEND	REMARKS
	YEAR	MONTH	DAY	SECTION	LOT						
ceas	85	7	2	M-93 M-93-J			Redden		Casimir F.H.		
the	85	7	3	M-72-C			Digan		Rocky Point F.H.		
UN	85	7	14	I-19-75					BRYANT F.H.	CAMAINS	
	85	7	26	BS-74					CASIMIR F.H.		
	85	5	22	BS 78					BRYANT - Cremated.		
	85	8	20	BS 74					Bryant		
	85	8	20	BS 74					Bryant		
	85	8		Cremains Sect. #3		7-M-grave 4			Bryant		Cremains
	85	8	23	M-78-A					Casimir		
ca	85	9	23	M-93-G					Bryant		
head	85	9	30	M-65-I			one grave.		Bryant		
	85	10		I 54			Smith, E.P.		Bryant		Cremains
know	85	10	10	G 19					Colonial F.H. Jersey		
line	85	10	18	M 70 E			for wife		Bryant		
d.	85	10		F-70A-			Olsen lot.		Rocky Point F.H.		
	85	10	12	BS-73					Bryant		
	85	10	15	BS-72					Bryant		
	85	11	4	BS-71					Robertaccio		
	85	11	5	M-80-B					Casimir		
	85	11	7	BS-70					Bryant		
	85	10	-	D 37					Family	No Permit	cremains
	85	11	-	M 64-G					No One - Brewer F.H.	mailed.	cremains

RECORD OF INTERMENTS

2 75

DEATH	DATE OF INTERMENT			PLACE OF INTERMENT		LOT BOOK PAGE	LOCATION	GRAVE FEE	NAME OF UNDERTAKER	NEAREST RELATIVE OR FRIEND	REMARKS
	YEAR	MONTH	DAY	SECTION	LOT						
	85	11	18	M-78	A		Map.	\$260.	Casimir	Casket	
	85	11	20	H-24			↳ Pg. 121		Tutbill F.H.	Rushed Metal Casket	
	85	11	28	M-71	E				Bryant F.H.		
	85	12	3	M-77	B				Casimir F.H.		
	85	12	23	H-	150 150		Howell-Wicks STONE LOT		De Bow F.H.	Jackson, N.Y.	
	85	12	28	M-71	B		Proof		O.B. Davis		
	85	12	14	BS-	69				Boy		
	86	1	2	M-	97C				O.B. Davis		
	86	1	14	M-	94-B				Bryant		
	86	2	20	M-	37 B		Davis Lot.		Casimir		
	86	2	9	B.S.	69A				Bryant		
	86	2	14	BS	104				O.B. Davis		
	86	2	15	M-	105-H				Casimir		
	86	2	18	H-	93 W 1/2				6 graves.		
	86	2	19	M-	67-C						
	86			H-	105				Bryant - Florida.		
	86	3	6	I-	I				O.B. Davis		
	86	3		M-	62B						
	86	3	7	L-	60				O.B. Davis	Cremaing	
	88	3	13	M-	106-G				Casimir		
				SS	106		D.D.				

RECORD OF INTERMENTS

2 75

DATE OF DEATH	DATE OF INTERMENT			PLACE OF INTERMENT		LOT BOOK PAGE	LOCATION	GRAVE FEE	NAME OF UNDERTAKER	NEAREST RELATIVE OR FRIEND	REMARKS
	YEAR	MONTH	DAY	SECTION	LOT						
lung cancer	85	11	18	M-72-A				\$260.	Casimir	Cashel	
lung cancer	85	11	20	H-24			Lg 121		Tutbill F.H.	Ruxford	Metal Casket
lung cancer	85	11	28	M-71-E					Bryant F.H.		
lung cancer	85	12	3	M-71-B					Casimir F.H.		
lung cancer	85	12	23	H-150	150		Howell-Wicks STONE LOT		De Bow F.H.	Tackson, N.Y.	
lung cancer	85	12	28	M-71-B			Proof		O.B. Davis		
lung cancer	85	12	14	BS-69					Bry		
lung cancer	86	1	2	M-97C					O.B. Davis		
lung cancer	86	1	14	M-94-B					Bryant		
lung cancer	86	2	20	M-39-B			Davis Lot		Casimir		
lung cancer	86	2	9	B.S. 69A					Bryant		
lung cancer	86	2	14	BS 104					O.B. Davis		
lung cancer	86	2	15	M-105-H					Casimir		
lung cancer	86	2	18	H-93 W 1/2					6 graves.		
lung cancer	86	2	19	M-67-C							
lung cancer	86			H-105					Bryant - Florida		
lung cancer	86	3	6	I-4					O.B. Davis		
lung cancer	86	3		M-62B							
lung cancer	86	3	7	L-60					O.B. Davis		Cremains
lung cancer	88	3	13	M-106-G					Casimir		
				55 106			D.D. Smith				

RECORD OF INTERMENTS

FORM NO. 6

NUMBER OF INTERMENT	NAME	PLACE OF BIRTH	LATE RESIDENCE	AGE			SEX	SOCIAL STATE	DATE OF DEATH			CAUSE OF DEATH
				YEARS	MONTHS	DAYS			YEAR	MONTH	DAY	
2881	HARMON, YVONNE C.		Port Jeff	46			F		86	3	25	CARDIAC Arrest
2882	COLANERI, Lucy I.			85			F	W	86	4	10	Acute Myocardial Infarction
2883	PENERGAST, Nicole		..	1			M	S	86	4	15	
2884	Scheffler, ELLA		P. Jeff	88			M	W	86	4	25	carcinomatous cardiac and
2885	Becker, Gilbert		Glen Cove	79			M	M	86	5	4	Pulmonary Arrest
2886	Connors, Helen		..	85			F		86	5	12	
2887	Davis, Willard A.		East Setauket	71			M	W	86	5	14	
2888	Ballasus, Gunther		E. Setauket	67			M	W	86	5	17	Cong. heart failure
2889	HARMON, YVONNE								86	5	25	Cardiac arrest
2890	Thomson, Isabelle G.		P. Jeff.	83			F		86	5	22	cardiopulmonary arrest
2891	Schook, Tiana J.		P. Jeff.	0	0	0	F		86	5	28	unknown
2892	Jackson, Britta E.			0	0	0	F		86	6	3	Fetal demise
2893	CAMARDA, Katherine G.		P.J. STA.	84			F		86	6	19	metastatic liver disease
2894	Tobin, Clarence J. Sr.		Middle Island	83			M		86	7	11	Myocardial Infarction
2895	Eikov, Joseph		Setauket	83			M	M	86	7	13	Metastatic carcinoma
2896	Carlucci, Nicole TARA	STONEY BROOK			5	8	F		86	7	17	Cardio-pulmonary arrest
2897	Charbonnier, DANIELLE Marie	Brookhaven Mem. Hosp.	SAME	0	0	0	F		86	7	22	Still born immature PLACENTAL
2898	Murphy, Rusty			0	0	0	M		86	7	19	abruption
2899	Helme, Mildred L.			64					86			
2900	Mattwell, Betty			64			F		86	7	29	Cancer
	Antonia-Alexis, Alyson				0				86	7	25	

RECORD OF INTERMENTS

2 76

DEATH	DATE OF INTERMENT			PLACE OF INTERMENT		LOT BOOK PAGE	LOCATION	GRAVE FEE	NAME OF UNDERTAKER	NEAREST RELATIVE OR FRIEND	REMARKS
	YEAR	MONTH	DAY	SECTION	LOT						
	86	3	29	M-82A				\$260 \$600	Bryant F.H.	Setauket.	
cardinal son	86	4	14	M-9					Rocky Point F.H.		
	86	4	18	BS-100		W	X	E 175	Bry. F.H.	ST. MARY'S HOS. (died in QUEENS)	
at and rest	86	4	29	I-97					Bry. F.H.		
	86	5	8	L-110					Fox F.H.	- Forest Hills	
	86	5	14	M-57-C				300 260	Casimir	Port Jeff. STA.	Vault.
	86	5	17	H-70					Bry. F.H.		
luc	86	5	19	M-19D					Casimir F.H.		Vault.
	86	5	24	M-63-E				260 300	Casimir F.H.		
son	86	6	2	BS-99				\$75	Casimir F.H.		
	86	6	13	BS-76				\$25	Robertaccio F.H.	Patchogue	
Juni	86	6	21	M-98-F				260	Bryant F.H.		
	86	7	14	M-80-H				900 260	Bryant F.H.		
	86	7	16	I-32				600	Bryant F.H.	Mary Baldwin St.	Vault
	86	7	19	BS-98				260	Bryant F.H.	16" x 30" casket	
	86	7	25	BS-97				75	Robertaccio F.H.	- Patchogue	
	86	7	28	BS-96				75	Bryant F.H.		
	86	6	2	A-29					O.B.D.		
	86	8	1	M-78-C				owns B & D 260	O.B.D.		

RECORD OF INTERMENTS

2

FORM NO. 6

NUMBER OF INTERMENT	NAME	PLACE OF BIRTH	LATE RESIDENCE	AGE			SEX	SOCIAL STATE	DATE OF DEATH			CAUSE OF DEATH	DATE OF IN	
				YEARS	MONTHS	DAYS			YEAR	MONTH	DAY		YEAR	MO
✓ 1	2901 De Masi, Joseph			0	0	0			86	8	6	unknown	86	8
✓ 2	2902 Kambos, SOCRATES		Port Jefferson	48					86	8	5	cancer	86	8
✓ 2	2903 Schmutzer, MARIONE E.		Port Jeff	62					86	8	11	cardiopulmonary arrest	86	8
✓ 2	2904 Lundquist, FRANCIS T.		Amityville	80					86	8	13	cardio Respir arrest	86	8
✓ 2	2905 Gallagher, MARY		Port Jeff	77					86	8	13	Cardio Pulmonary arrest	86	8
✓ 2	2906 Thorbjornsen, OLE		Rocky Point	82					86	8	17	atrocercion of the colon	86	8
✓ 2	2907 Ehrlich, Adam James		Port Jeff.	0	0	0			86	8	30	Prematurity	86	9
✓ 2	2908 Browning, DORA		Port Jeff	86					86	9	1	Cerebral Vascular accident	86	9
✓ 2	2909 Monev, Jane F.		Port Jeff	64					86	9	8	lung cancer	86	9
✓ 2	2910 Hoyer, Pearl M.		Port Jeff	67					86	9	20	Hepatic Failure	86	9
✓ 2	2911 McKinlay, ALVA		Ohmsteadville N.Y.	84					86	9	14	heart cardiac. arrest	86	9
✓ 2	2912 Terry, Thomas E		Lindenhurst	87					86	9	27	↓	86	9
✓ 2	2913 Davison, Marion W.								86	9			86	9
✓ 2	2914 Est Osborne, Esther Mae		Hudsonville N. Carolina						86	9	15		86	9
✓ 2	2915 McKinlay, ALVA		Ohmsteadville N.Y.	84			F		86	9	14	Cardiac	86	9
✓ 2	2916 Sternfeld, Isabelle Brown			70			F		86	10	3	Renal Failure	86	10
✓ 2	2917 Marangoudakis, Hristos			59			M		86	10	16	Cardiorespiratory arrest	86	10
✓ 2	2918 Torres, Fabiana			83			F		86	10	16	heart failure	86	10
✓ 2	2919 Poulianas, Peter J.			64			M		86	10	14	Cardiac arrest	86	10
✓ 2	2920 McKinlay, John P.						M		86	9			86	9
✓ 2	2921 Lorentz, John (Baby)								86	10	20	Cardiorespiratory arrest	86	10

SAME AS
2911

1 yr. 14 mos

RECORD OF INTERMENTS

2 77

DATE OF INTERMENT			PLACE OF INTERMENT		LOT BOOK PAGE	LOCATION	GRAVE FEE	NAME OF UNDERTAKER	NEAREST RELATIVE OR FRIEND	REMARKS
YEAR	MONTH	DAY	SECTION	LOT						
86	8	8	M-BS-93				75	Casimir F.H.		
86	8	8	M-46-A			S X N	\$1200 - 80 \$260 -	Casimir F.H.		
86	8	13	L-75N 1/2					BRYANT F.H.		
86	8	15	M-31-A			S X N		Amityville		
86	8	16	M-116-6(H)					Bryant		
86	8	20	M-41-A			S X W		Rocky Point		
86	9	2	M-BS-93					Casimir		
86	9	3	H-83					Casimir		
86	9	11	H-56					Bryant		
86	9	23	M-75-J					O. B. Davis		
86	9	25	H-211			S X W		Parkview Crematory, Schenectady N.Y.		Remains
86	9	30	I-81					O. B. Davis		
86	9	27	A-11					Tuthill-Alexander F.H. Riverhead		Remains
86	10		F-54					Shepherd Mem. Park - Mailed		Remains
86	10	25	H-211					Parkview Crematory, Schenectady N.Y.		family Remains
86	10	6	M-106-A					Bryant F.H.		
86	10	20	M-82-6					Casimir F.H.		
86	10	18	M-64-C+D					Robertaccio F.H.		
86	10	18	F-56					Bryant F.H.		
86	10	20	H-211							Family Remains
86	10	22	BS-94					Bryant F.H.		

Back of side of WILLIAM

d ft. in back of WILLIAM

also 82-F

6 ft. in back of WILLIAM

pages 78 to 88

P could be
Blanks in
original Book

RECORD OF INTERMENTS

FORM NO. 6

NUMBER OF INTERMENT	NAME	PLACE OF BIRTH	LATE RESIDENCE	AGE			SEX	SOCIAL STATE	DATE OF DEATH			CAUSE OF DEATH
				YEARS	MONTHS	DAYS			YEAR	MONTH	DAY	
✓	2922 L'Hommedieu, John H.	Port Jeff	Palm Beach, FLA.	89					86	10	5	
✓	2923 Henningsen, William	" "	Salisbury, Maryland				M	W	86	11	24	
✓	2924 Perry, Jean Smoak		Port Jeff	80			F	M	86	11	24	respiratory
✓	2925 Fradelos, RENA		Port Jeff	77			F		86	12	8	arrest
✓	2926 Quibell, Leonard G	P. Jeff	P. Jeff.				M	M	86	11	21	acute pulmonary
✓	2927 Bassi, ANNUNZIATA		P. Jeff	83			F		86	11	16	edema
✓	2928 Stromsten, Endre		P. J.	83			M		84	2	16	cardiorespiratory arrest
✓	2929 Kowalceyk, Arianna		Stony Brook	0	0	0	F		86	12	19	Premature
✓	2930 Miloro, Lorraine L.		P. J.	27					86	12	11	Aids
✓	2931 Davis, James C.		P. Jeff.	84			M	W	86	12	22	septicemia
✓	2932 McWhirt, Megan Rebecca			0	0	0	F		86	12	31	
✓	2933 Kerl, Amy						F	W	86			
✓	2934 Allgaier, Peter C.		Fla.				M		87	1	20	
✓	2935 Iwanicki, Christy Kim		P. Jeff.	17			F		87	1	26	Gunshot
✓	2936 Lombardi, Lorraine						F		86			
✓	2936 1/2								86	11	10	

NAME *Kato A Plaskett* RESIDENCE
 SECTION NO. *C* LOT NO. *5 1/2 77* CERTIFICATE NO. AMOUNT PAID \$
 DATE *these are 13 burials on this plot*
 TRANSFERRED TO *W.*

NAME *Charles R. Macy* RESIDENCE
 SECTION NO. *G.* LOT NO. *54* CERTIFICATE NO. AMOUNT PAID \$
 DATE
 TRANSFERRED TO FORM 4

BURIAL NUMBER	GRAVE NUMBER	NAME OF INTERRED	DIAGRAM OF LOT	BURIAL NUMBER	GRAVE NUMBER	NAME OF INTERRED	DIAGRAM OF LOT
1618	3	<i>Eliza Plaskett</i>	S [3]	1622		<i>CHARLES H. MACY</i> <i>CHAS A. MACY 3/11-1920</i> <i>Eliza A. Macy 4-11-1928</i> <i>Cora B. Macy 8 28-1930</i> <i>Fannie Hammond - 2-19-19</i>	N [3] [5] [2] [1] [4]

NAME *Alfred G. Bunker* RESIDENCE
 SECTION NO. *H.* LOT NO. *78* CERTIFICATE NO. AMOUNT PAID \$
 DATE
 TRANSFERRED TO

NAME *Wilborn Herbert H.* RESIDENCE *Belle Linn*
 SECTION NO. *2 L* LOT NO. *66 1/2* CERTIFICATE NO. AMOUNT PAID \$
 DATE
 TRANSFERRED TO

BURIAL NUMBER	GRAVE NUMBER	NAME OF INTERRED	DIAGRAM OF LOT	BURIAL NUMBER	GRAVE NUMBER	NAME OF INTERRED	DIAGRAM OF LOT
1575	1	<i>May Bunker</i>	[2]	1637	1	<i>Wilborn Herbert</i>	[1] [2]
1628	2	<i>Katherine B. Curtis</i>		1746	2	<i>Wilborn Mac Spence</i>	
	3	<i>Alfred G. Bunker</i>					

89

Frank To Darling
NAME Chester L. Darling RESIDENCE
SECTION NO. H LOT NO. 209 CERTIFICATE NO. AMOUNT PAID \$
DATE

NAME Edward F. Terry RESIDENCE 2
SECTION NO. I LOT NO. 8V CERTIFICATE NO. AMOUNT PAID \$
DATE

TRANSFERRED TO

TRANSFERRED TO

BURIAL NUMBER	GRAVE NUMBER	NAME OF INTERRED	DIAGRAM OF LOT	BURIAL NUMBER	GRAVE NUMBER	NAME OF INTERRED	DIAGRAM OF LOT
1640	2	Ada R. Darling	EAST [1] [STONE] [#3] [6] [2] [2] [OAK TREE]	1667	3	Edward Terry	WEST [3] [4] [2] [1]
2007	1	Kenneth Darling		1651	4	Florence Terry	
VAULTS	3	MELVINA "		1754	5	Herbert Terry	
	4	Chester 1975				Edwood Terry	
	5	Frank 1976					

BURIAL NUMBER
138
144
Sept 1
334

NAME Pearl L. Bennett RESIDENCE ROAD Port Jefferson
SECTION NO. I LOT NO. 3 CERTIFICATE NO. AMOUNT PAID \$
DATE
TRANSFERRED TO

NAME Bayles, Samuel RESIDENCE W. FITE
SECTION NO. F LOT NO. 31 CERTIFICATE NO. AMOUNT PAID \$
DATE 10-1-10 also paid 89 and 99 in 1932, 13, 3, 1904
TRANSFERRED TO M. W. Walker Edgar Seattle + Effingham Seattle

BURIAL NUMBER	GRAVE NUMBER	NAME OF INTERRED	DIAGRAM OF LOT	BURIAL NUMBER	GRAVE NUMBER	NAME OF INTERRED	DIAGRAM OF LOT
1		Bennet - Father	[1] [2] [3]	1507	1	FLORENCE M. WHITE	[N] [V L E] [F W]
2		" Mother		1817		GRIMM WALKER	
3		Bennet Blanche					

BURIAL NUMBER
114
73
14
15

NAME John DeVento RESIDENCE
 SECTION NO. H LOT NO. 141 N 3/4 CERTIFICATE NO. AMOUNT PAID \$
 DATE

NAME SAMUEL BAYLES RESIDENCE 290
 SECTION NO. 2 LOT NO. F 31 CERTIFICATE NO. AMOUNT PAID \$
 DATE

TRANSFERRED TO

TRANSFERRED TO

FORM 4

BURIAL NUMBER	GRAVE NUMBER	NAME OF INTERRED	DIAGRAM OF LOT	BURIAL NUMBER	GRAVE NUMBER	NAME OF INTERRED	DIAGRAM OF LOT
1381	1	John DiVento		1569	8	IRENE BAYLES	
1445	2	DIANE DiVento		1328	6	EDWARD Post	
Sept 11 1941	3	Cecilia Emmons DeWick		1659	7	MARY L "	
324	4	Johanna DeWick					

NAME Gilbert Hutchinson RESIDENCE Cyster Bay
 SECTION NO. 5 LOT NO. 76 CERTIFICATE NO. AMOUNT PAID \$
 DATE This lot known as DANIEL L'Hommedieu

NAME Ellwin GORHAM RESIDENCE
 SECTION NO. E LOT NO. 113 CERTIFICATE NO. AMOUNT PAID \$
 DATE

TRANSFERRED TO

TRANSFERRED TO

BURIAL NUMBER	GRAVE NUMBER	NAME OF INTERRED	DIAGRAM OF LOT	BURIAL NUMBER	GRAVE NUMBER	NAME OF INTERRED	DIAGRAM OF LOT
114	1	D. J. L'Hommedieu		1566		Ellwin GORHAM	
733	2	DANIEL "					
1420	3	GILBERT Hutchinson					
1502	4	NETTIE Hutchinson					

NAME Appollos Dayton RESIDENCE
 SECTION NO. H LOT NO. 158 CERTIFICATE NO. AMOUNT PAID \$
 DATE

NAME CLARENCE A Smith RESIDENCE Pt Jeff Sta
 SECTION NO. H LOT NO. 50N 1/2 CERTIFICATE NO. AMOUNT PAID \$
 DATE June 3 1960

92
2

TRANSFERRED TO

TRANSFERRED TO

FORM 4

BURIAL NUMBER	GRAVE NUMBER	NAME OF INTERRED	DIAGRAM OF LOT	BURIAL NUMBER	GRAVE NUMBER	NAME OF INTERRED	DIAGRAM OF LOT
1511		MARY T. DAYTON		1576		CLARENCE A Smith	

NAME Ann: DAVIS (Lot) RESIDENCE
 SECTION NO. G LOT NO. 91 CERTIFICATE NO. AMOUNT PAID \$
 DATE

NAME Fittelson John A RESIDENCE W
 SECTION NO. 2 PE LOT NO. 42 CERTIFICATE NO. AMOUNT PAID \$
 DATE Jillolson m page 150

TRANSFERRED TO

TRANSFERRED TO

BURIAL NUMBER	GRAVE NUMBER	NAME OF INTERRED	DIAGRAM OF LOT	BURIAL NUMBER	GRAVE NUMBER	NAME OF INTERRED	DIAGRAM OF LOT
1516		ELLEN M. BASEN		1424	5	John A. Fittelson	

93

NAME L'Hommedieu Ada RESIDENCE
SECTION NO. F LOT NO. 24 CERTIFICATE NO. AMOUNT PAID \$
DATE
TRANSFERRED TO

REV. NAME HASLAN (BLEESTON) RESIDENCE
SECTION NO. G LOT NO. 34 CERTIFICATE NO. AMOUNT PAID \$
DATE in Brewster, H Jayne lot
TRANSFERRED TO

2

BURIAL NUMBER	GRAVE NUMBER	NAME OF INTERRED	DIAGRAM OF LOT	BURIAL NUMBER	GRAVE NUMBER	NAME OF INTERRED	DIAGRAM OF LOT
1530		ADA TOOKER L'Hommedieu		1527		BRUCE BLEESTON	

NAME RULON RUSSEL RESIDENCE WARL BORO N.H.
SECTION NO. H LOT NO. 129 CERTIFICATE NO. AMOUNT PAID \$
DATE
TRANSFERRED TO

NAME HULSE HENRY S RESIDENCE
SECTION NO. B LOT NO. 2 CERTIFICATE NO. AMOUNT PAID \$
DATE
TRANSFERRED TO

BURIAL NUMBER	GRAVE NUMBER	NAME OF INTERRED	DIAGRAM OF LOT	BURIAL NUMBER	GRAVE NUMBER	NAME OF INTERRED	DIAGRAM OF LOT
1432		RUSSELL RULON		1393	b	HENRY S. HULSE	

NAME **TERRY ELAINE** RESIDENCE
 SECTION NO. **I** LOT NO. **41 1/2** CERTIFICATE NO. AMOUNT PAID \$
 DATE

NAME **SWENK** RESIDENCE **Port Jefferson** **94**
 SECTION NO. **Pl. E** LOT NO. **65 1/2** CERTIFICATE NO. AMOUNT PAID \$ **2**
 DATE **E-119 New Map**

TRANSFERRED TO

TRANSFERRED TO

FORM 4

BURIAL NUMBER	GRAVE NUMBER	NAME OF INTERRED	DIAGRAM OF LOT	BURIAL NUMBER	GRAVE NUMBER	NAME OF INTERRED	DIAGRAM OF LOT
1384	1	Elaine Terry		1673 2276	2 3	Joseph Warren (Baby) 1973 Robert Swenk Flourne " 1973	
			N				S
							STONE

NAME **JONES LILLIAN** RESIDENCE
 SECTION NO. **H** LOT NO. **10** CERTIFICATE NO. AMOUNT PAID \$
 DATE **Richard Jones Sr**
 TRANSFERRED TO

NAME **ROSE JULIA R** RESIDENCE
 SECTION NO. **H** LOT NO. **189** CERTIFICATE NO. AMOUNT PAID \$
 DATE
 TRANSFERRED TO

BURIAL NUMBER	GRAVE NUMBER	NAME OF INTERRED	DIAGRAM OF LOT	BURIAL NUMBER	GRAVE NUMBER	NAME OF INTERRED	DIAGRAM OF LOT
1356	10	Lillian Jones		1357	6 7	Julia Rose Arnold Rose 10/2000	
			S				S

95

NAME **HULLS Howard E** RESIDENCE
SECTION NO. **H** LOT NO. **144** CERTIFICATE NO. AMOUNT PAID \$
DATE

TRANSFERRED TO

NAME **FERRIS BERTHA T** RESIDENCE **2**
SECTION NO. **C** LOT NO. **10** CERTIFICATE NO. AMOUNT PAID \$
DATE

TRANSFERRED TO

BURIAL NUMBER	GRAVE NUMBER	NAME OF INTERRED	DIAGRAM OF LOT	BURIAL NUMBER	GRAVE NUMBER	NAME OF INTERRED	DIAGRAM OF LOT
1352		Howard E Hulls		1344	12	Bertha T. Ferris	

NAME **WALDEN MAE** RESIDENCE
SECTION NO. **I** LOT NO. **H** CERTIFICATE NO. AMOUNT PAID \$
DATE

TRANSFERRED TO

NAME **MORCH JINNIE** RESIDENCE **(Edwards)**
SECTION NO. **G** LOT NO. **33** CERTIFICATE NO. AMOUNT PAID \$
DATE

TRANSFERRED TO

BURIAL NUMBER	GRAVE NUMBER	NAME OF INTERRED	DIAGRAM OF LOT	BURIAL NUMBER	GRAVE NUMBER	NAME OF INTERRED	DIAGRAM OF LOT
1341	3 1 2	MAE WALDEN Annel Strohmeyer Albert		1674	8	Jennie Morch	

290

NAME **BAYLES FRANK H** RESIDENCE
SECTION NO. **E** LOT NO. **50** CERTIFICATE NO. AMOUNT PAID \$
DATE

NAME **HAND IDA LEEK** RESIDENCE
SECTION NO. **H** LOT NO. **80 1/2** CERTIFICATE NO. AMOUNT PAID \$
DATE

TRANSFERRED TO

TRANSFERRED TO

FORM 4

BURIAL NUMBER	GRAVE NUMBER	NAME OF INTERRED	DIAGRAM OF LOT	BURIAL NUMBER	GRAVE NUMBER	NAME OF INTERRED	DIAGRAM OF LOT
1301		Frank Bayles	W S N E 2 deep FB Wif	1209	5	Ida Leek Hand	N E S IDH

NAME **TONJES GENEVINE** RESIDENCE
SECTION NO. **4H** LOT NO. **1** CERTIFICATE NO. AMOUNT PAID \$
DATE

NAME **Smith Louise H** RESIDENCE
SECTION NO. **H** LOT NO. **180** CERTIFICATE NO. AMOUNT PAID \$
DATE

TRANSFERRED TO

TRANSFERRED TO

BURIAL NUMBER	GRAVE NUMBER	NAME OF INTERRED	DIAGRAM OF LOT	BURIAL NUMBER	GRAVE NUMBER	NAME OF INTERRED	DIAGRAM OF LOT
1231	12 13	Americo TONJES	W S E no more interments 411 G.T. 123	1256 1807 7/9-1925 7/4-1915 9/27/1881 10/12/1878	5 6	Louise H. Smith BARRY Geo. H. ANNIE E Julia M Smith H	E S W 12/2 children F+ 4 3 baby BAS BAS

97

NAME Peto Joseph RESIDENCE 122
SECTION NO. 2K LOT NO. 10 CERTIFICATE NO. 102 AMOUNT PAID \$

DATE

TRANSFERRED TO

NAME HAWKINS HERMAN P. RESIDENCE Pt. Jeff
SECTION NO. G LOT NO. 9 CERTIFICATE NO. AMOUNT PAID \$

DATE

TRANSFERRED TO

BURIAL NUMBER	GRAVE NUMBER	NAME OF INTERRED	DIAGRAM OF LOT	BURIAL NUMBER	GRAVE NUMBER	NAME OF INTERRED	DIAGRAM OF LOT
1263	2	Joseph Peto		1668 1912	7 8	HERMAN HAWKINS MINNIE HAWKINS	

NAME DICKENSON Raymond L. RESIDENCE Pt. Jefferson
SECTION NO. 2E 25 LOT NO. CERTIFICATE NO. AMOUNT PAID \$

DATE

TRANSFERRED TO

NAME HAND FRANK RESIDENCE Kings Park
SECTION NO. 10 LOT NO. 37 CERTIFICATE NO. AMOUNT PAID \$

DATE

TRANSFERRED TO

BURIAL NUMBER	GRAVE NUMBER	NAME OF INTERRED	DIAGRAM OF LOT	BURIAL NUMBER	GRAVE NUMBER	NAME OF INTERRED	DIAGRAM OF LOT
1227		Raymond L. Dickenson		1223	1	FRANK HAND	

NAME **NATHANIEL SMILIE** RESIDENCE **Port Jefferson**
 SECTION NO. **E-13** LOT NO. ~~117~~ CERTIFICATE NO. AMOUNT PAID \$
 DATE **Dec 27, 1957**

NAME **ELSIE ROBINSON** RESIDENCE **E. SETAWKET**
 SECTION NO. **I** LOT NO. **117** CERTIFICATE NO. AMOUNT PAID \$
 DATE **MARCH 13-1953**

also Wheeler Plot
 98
 2

TRANSFERRED TO

TRANSFERRED TO

FORM 4

BURIAL NUMBER	GRAVE NUMBER	NAME OF INTERRED	DIAGRAM OF LOT	BURIAL NUMBER	GRAVE NUMBER	NAME OF INTERRED	DIAGRAM OF LOT
1440		NATHANIEL SMILIE	E N S W	1215 1861	1 2	ELSIE ROBINSON VICTOR ROBINSON	E N S W STONE U.R. E.R.

NAME **EFFIE T. BRAKE** RESIDENCE **Bayside Garden**
 SECTION NO. **F-3** LOT NO. CERTIFICATE NO. AMOUNT PAID \$
 DATE **April 2 1953**

NAME **WALTER H. READ** RESIDENCE
 SECTION NO. LOT NO. CERTIFICATE NO. AMOUNT PAID \$
 DATE

TRANSFERRED TO

TRANSFERRED TO

BURIAL NUMBER	GRAVE NUMBER	NAME OF INTERRED	DIAGRAM OF LOT	BURIAL NUMBER	GRAVE NUMBER	NAME OF INTERRED	DIAGRAM OF LOT
1217		EFFIE T. BRAKE	E N S W BRAKE	1233		WALTER H. READ	E N S W 1915 1936 READ

99

2

NAME **Edward De Rivera** RESIDENCE **Port Jefferson**
 SECTION NO. **L** LOT NO. **62A N 1/2** CERTIFICATE NO. AMOUNT PAID \$
 DATE **1954**

NAME **John Hudson** RESIDENCE
 SECTION NO. **H** LOT NO. **149** CERTIFICATE NO. AMOUNT PAID \$
 DATE **Dec 1957**

TRANSFERRED TO

TRANSFERRED TO

BURIAL NUMBER	GRAVE NUMBER	NAME OF INTERRED	DIAGRAM OF LOT	BURIAL NUMBER	GRAVE NUMBER	NAME OF INTERRED	DIAGRAM OF LOT
1283	1	Edward De Rivera		1437		John Hudson	
1439	2	Elizabeth P. De Rivera					

NAME **NOMA BRANUM** RESIDENCE **Phila**
 SECTION NO. **F** LOT NO. **49 W 1/2** CERTIFICATE NO. AMOUNT PAID \$
 DATE **Nov. 1959**

NAME **CHARLES ALBERT HULSE** RESIDENCE **P.I.**
 SECTION NO. **H** LOT NO. **19** CERTIFICATE NO. AMOUNT PAID \$
 DATE

TRANSFERRED TO

TRANSFERRED TO

BURIAL NUMBER	GRAVE NUMBER	NAME OF INTERRED	DIAGRAM OF LOT	BURIAL NUMBER	GRAVE NUMBER	NAME OF INTERRED	DIAGRAM OF LOT
1436	1	NOMA BRANUM		1261		Charles Albert Hulse	
	3	Theresa Hoster 1975			1168		

*This is
 grave
 over
 matched
 with stones*

NAME: WHEELER HAROLD D. RESIDENCE P.J.
 SECTION NO. H LOT NO. 170N 1/2 CERTIFICATE NO. AMOUNT PAID \$
 DATE
 TRANSFERRED TO

NAME: GEORGE BLYDEBERG RESIDENCE Kings Park **100**
 SECTION NO. H LOT NO. 93 CERTIFICATE NO. AMOUNT PAID \$ **2**
 DATE
 TRANSFERRED TO

FORM 4

BURIAL NUMBER	GRAVE NUMBER	NAME OF INTERRED	DIAGRAM OF LOT	BURIAL NUMBER	GRAVE NUMBER	NAME OF INTERRED	DIAGRAM OF LOT
1265		HAROLD D. WHEELER		1258	4	George Blydeberg	

NAME: Campbell BLANCHE RESIDENCE Brookhaven
 SECTION NO. F LOT NO. 61 CERTIFICATE NO. AMOUNT PAID \$
 DATE
 TRANSFERRED TO

NAME: Charles W. BROWN RESIDENCE NY
 SECTION NO. S-I LOT NO. 51 CERTIFICATE NO. AMOUNT PAID \$
 DATE November 1953
 TRANSFERRED TO

3 owners

BURIAL NUMBER	GRAVE NUMBER	NAME OF INTERRED	DIAGRAM OF LOT	BURIAL NUMBER	GRAVE NUMBER	NAME OF INTERRED	DIAGRAM OF LOT
1409		Blanche Campbell		1252		Charles W. Brown	
				1438		LESTER Comedy	
				1513	6	FOSTER H. BROWN	

also 140 see also book E. Schuler

101

NAME SHADIE D. SKIDMORE RESIDENCE Belmont - Mass

SECTION NO. E LOT NO. 23 CERTIFICATE NO. AMOUNT PAID \$

DATE

TRANSFERRED TO

NAME Wm Baldwin RESIDENCE Port Jefferson

SECTION NO. Sec 2 LOT NO. F 272 CERTIFICATE NO. AMOUNT PAID \$ 2

DATE

TRANSFERRED TO E

BURIAL NUMBER	GRAVE NUMBER	NAME OF INTERRED	DIAGRAM OF LOT				BURIAL NUMBER	GRAVE NUMBER	NAME OF INTERRED	DIAGRAM OF LOT			
1253		Sadie D. Skidmore	[Diagram: Vertical rectangle]	[Diagram: Square with 'CS']	[Diagram: Square with 'SS']	[Diagram: Square with 'S']	1389		Irene A. Baldwin	[Diagram: Vertical rectangle with 'I B']			

NAME MARIA & FRANK SATTERY RESIDENCE

SECTION NO. Sec 2 LOT NO. F 274 CERTIFICATE NO. AMOUNT PAID \$

DATE

TRANSFERRED TO

NAME CHARLES G BREWSTER RESIDENCE

SECTION NO. D LOT NO. 30 CERTIFICATE NO. AMOUNT PAID \$

DATE

TRANSFERRED TO

BURIAL NUMBER	GRAVE NUMBER	NAME OF INTERRED	DIAGRAM OF LOT				BURIAL NUMBER	GRAVE NUMBER	NAME OF INTERRED	DIAGRAM OF LOT			
1698	2 1	MARIA SATTERY FRANK SATTERY	[Diagram: Two vertical rectangles]				1692 1921	6 7	Harriet C. Brewster BREWSTER CHAS M	[Diagram: Two vertical rectangles]	[Diagram: Square with 'STONE']	[Diagram: Square with 'S']	[Diagram: Square with '6']

See Page 20

103

NAME: A.L. WALKER RESIDENCE: Crystal Brook
SECTION NO. I LOT NO. 17 CERTIFICATE NO. AMOUNT PAID \$
DATE

NAME: JOSEPH J. HARRIS RESIDENCE: also in 1933 to 1952 page 112
SECTION NO. C LOT NO. 25 CERTIFICATE NO. AMOUNT PAID \$
DATE

TRANSFERRED TO

TRANSFERRED TO

BURIAL NUMBER	GRAVE NUMBER	NAME OF INTERRED	DIAGRAM OF LOT
1398		Honore Walker	

BURIAL NUMBER	GRAVE NUMBER	NAME OF INTERRED	DIAGRAM OF LOT
1399	6 7	JENNIE KINNER CHARLES KINNER	

BURIAL NUMBER

1406

NAME: HAYWOOD HARRY RESIDENCE:
SECTION NO. E LOT NO. 12 1/2 CERTIFICATE NO. AMOUNT PAID \$
DATE

NAME: PLAINES RESIDENCE: Port Jefferson
SECTION NO. L LOT NO. 72 1/2 CERTIFICATE NO. AMOUNT PAID \$
DATE

TRANSFERRED TO

TRANSFERRED TO

BURIAL NUMBER	GRAVE NUMBER	NAME OF INTERRED	DIAGRAM OF LOT
1400	1	Lois Elenor Heywood	

BURIAL NUMBER	GRAVE NUMBER	NAME OF INTERRED	DIAGRAM OF LOT
1407		Rose Julie Plaines	

BURIAL NUMBER

1411

1591

164

NAME Charles E. Pausanget RESIDENCE Port Jefferson
 SECTION NO. I LOT NO. 4 CERTIFICATE NO. AMOUNT PAID \$
 DATE

A. E. BUNKER
 NAME Theodore Newcomb RESIDENCE Port Jefferson 102
 SECTION NO. H LOT NO. 7857 CERTIFICATE NO. AMOUNT PAID \$ 2
 DATE

TRANSFERRED TO

TRANSFERRED TO

FORM 4

BURIAL NUMBER	GRAVE NUMBER	NAME OF INTERRED	DIAGRAM OF LOT	BURIAL NUMBER	GRAVE NUMBER	NAME OF INTERRED	DIAGRAM OF LOT
1691 1579		Charles Pausanget Chas	Stone 1 2	1640 1515 1628	1 2 3	MAY BUNKER Oct 24 1928 KATHERINE CHASE ALFRED G. BUNKER	Stone 3 A B 1 M B

NAME John H. Docky RESIDENCE
 SECTION NO. H LOT NO. 43 CERTIFICATE NO. AMOUNT PAID \$
 DATE

NAME Albert Strohmeyer RESIDENCE Brooklyn
 SECTION NO. I LOT NO. 14 CERTIFICATE NO. AMOUNT PAID \$
 DATE

TRANSFERRED TO

TRANSFERRED TO

BURIAL NUMBER	GRAVE NUMBER	NAME OF INTERRED	DIAGRAM OF LOT	BURIAL NUMBER	GRAVE NUMBER	NAME OF INTERRED	DIAGRAM OF LOT
1687 1682	5 4	John H. Docky Robert a.m. Randall Edward West	1 9 5 7 D.D. D.D.	1680	4	Margaret Strohmeyer Emmal Str. 1/1/19 Albert 8/2/27	7 8
1704 1491	6 3	KENNETH ALDE RANDAL Edward Wilson	3 4 5 Doubled up	1345	3	MAE WALDAU Percy Strohmeyer	
1608 1778	3 7	JOHN F MURRY FLORENCE B. Docky	10			ANN A	
1847 1936 1977	8 9 10	NEVORA MURRAY GOETZ, LOUIS C. KLOS TANYA A	1-2 Single graves 2				3 2 4 1

NAME **HARRY-EBENEZER WEST** RESIDENCE
 SECTION NO. **B** LOT NO. **19-20** CERTIFICATE NO. AMOUNT PAID \$
 DATE
 TRANSFERRED TO

NAME **Daniel B. Terrell** RESIDENCE **Sunlitown** **104**
 SECTION NO. **H** LOT NO. **68** CERTIFICATE NO. AMOUNT PAID \$ **2**
 DATE
 TRANSFERRED TO

FORM 4

BURIAL NUMBER	GRAVE NUMBER	NAME OF INTERRED	DIAGRAM OF LOT
1406		CAROLYN B.H. WEST	

BURIAL NUMBER	GRAVE NUMBER	NAME OF INTERRED	DIAGRAM OF LOT
1412		Daniel B. Terrell	

NAME **Marcell Hulise** RESIDENCE **Port Jefferson**
 SECTION NO. **H** LOT NO. **128** CERTIFICATE NO. AMOUNT PAID \$
 DATE
 TRANSFERRED TO

NAME **Ezra Matt** RESIDENCE **Salisp**
 SECTION NO. **S** LOT NO. **39** CERTIFICATE NO. AMOUNT PAID \$
 DATE
 TRANSFERRED TO

BURIAL NUMBER	GRAVE NUMBER	NAME OF INTERRED	DIAGRAM OF LOT
1414	4	Mae Ethel FARLEY	
1591	5	Mary Hulise	
	3	Marcell Hulise	
	2	Elizabeth Hulise	
1643	6	CHARLES FARLEY	

BURIAL NUMBER	GRAVE NUMBER	NAME OF INTERRED	DIAGRAM OF LOT
1415		Evelyn Matt	

105

NAME Bradley F. May RESIDENCE Port Jefferson

SECTION NO. I LOT NO. 75 CERTIFICATE NO. AMOUNT PAID \$

DATE

TRANSFERRED TO

Henry F.

NAME Punderson RESIDENCE

SECTION NO. C LOT NO. 10 CERTIFICATE NO. AMOUNT PAID \$

DATE

TRANSFERRED TO

BURIAL NUMBER	GRAVE NUMBER	NAME OF INTERRED	DIAGRAM OF LOT	BURIAL NUMBER	GRAVE NUMBER	NAME OF INTERRED	DIAGRAM OF LOT
1416		Stella B. May Bradley F. May Minnie		1418		Robert Dayton Hansel Punderson 4/30/1832 Mary A. Punderson 5/31/1832 Catharine " 7/10/1832 Henry W " 8/27/1840 Sara A " 8/27/1844 Thomas " 9/11/1846 Mary A " 11/13/1862 Henry T " 4/6/1873 Russell Ferris 11/4/1895 Charles H. Ferris 7/7/1922 Phet Punderson 1/25/1942 Robert	

NAME Elsworth Davis RESIDENCE Port Jefferson

SECTION NO. L LOT NO. 103 CERTIFICATE NO. AMOUNT PAID \$

DATE

TRANSFERRED TO

NAME SANFORD DENTON RESIDENCE SETAUKET

SECTION NO. I LOT NO. 77 1/2 CERTIFICATE NO. AMOUNT PAID \$

DATE

TRANSFERRED TO

BURIAL NUMBER	GRAVE NUMBER	NAME OF INTERRED	DIAGRAM OF LOT	BURIAL NUMBER	GRAVE NUMBER	NAME OF INTERRED	DIAGRAM OF LOT
1433		William T. Bouton		1331		Lida Denton Sanford Denton 3/16/15 Clara R. Russell 11/8/16 Sara E. Denton 12/7/16 Ida A. Denton 11/20/25	

Wells Henrietta
 NAME **Baum** RESIDENCE **Setauket**
 SECTION NO. **K** LOT NO. **26** CERTIFICATE NO. AMOUNT PAID \$
 DATE
 TRANSFERRED TO

106
 NAME **RENTSEH** RESIDENCE
 SECTION NO. **72A** LOT NO. CERTIFICATE NO. AMOUNT PAID \$ **2**
 DATE **PLAT 2 map 2 SA 72 A**
 TRANSFERRED TO FORM 4

BURIAL NUMBER	GRAVE NUMBER	NAME OF INTERRED	DIAGRAM OF LOT	BURIAL NUMBER	GRAVE NUMBER	NAME OF INTERRED	DIAGRAM OF LOT
1335		Johanna S Baum	15x12 [S] [B]	1336		Ruth E Rentseh E N	[R] [E] [R]

NAME **Herbert A Walker** RESIDENCE **Palisades**
 SECTION NO. **H** LOT NO. **21** CERTIFICATE NO. AMOUNT PAID \$
 DATE
 TRANSFERRED TO

NAME **NANCY WHEELER** RESIDENCE **Port Jefferson**
 SECTION NO. **H** LOT NO. **131** CERTIFICATE NO. AMOUNT PAID \$
 DATE
 TRANSFERRED TO

BURIAL NUMBER	GRAVE NUMBER	NAME OF INTERRED	DIAGRAM OF LOT	BURIAL NUMBER	GRAVE NUMBER	NAME OF INTERRED	DIAGRAM OF LOT
1321		Wingfield Walker Herbert A Walker E 1/20 N	[H] [W] [W]	1323		MARY F. Wheeler Nancy Wheeler 2/24/88 Bertha Wheeler 4/16/88 Louisa Hyman 3/24/93 Elkanah Nichols 11/18/95 Child David Wheeler 12/27/14 St. Raymond Wheeler 5/17/23 W	[M] [A] [W]

107

NAME SARAH F HAND RESIDENCE Setauket

SECTION NO. E LOT NO. 58 CERTIFICATE NO. AMOUNT PAID \$

DATE

TRANSFERRED TO

NAME D. OLIVER PETTY RESIDENCE PORTJEFFERSON

SECTION NO. H LOT NO. 124 1/2 CERTIFICATE NO. AMOUNT PAID \$

DATE

TRANSFERRED TO

BURIAL NUMBER	GRAVE NUMBER	NAME OF INTERRED	DIAGRAM OF LOT	BURIAL NUMBER	GRAVE NUMBER	NAME OF INTERRED	DIAGRAM OF LOT
1328		Alfred Bayles 2/1/39 Doris 10/24/81 Mary S. Hand 6/10/35 Robert N. " 1/28/52 Sarah F. B. Hand 1/24/17 JESSIE K. HATT	E	1329		Millicent P. Henne Meddie M. Petty 5/17/86 Oliver W. Petty 1/27/20 D. Oliver Petty Sarah Jane Petty 1/14/32 HOMER HENNE	E

NAME AMELIA BRUNK RESIDENCE

SECTION NO. J LOT NO. 35+36 CERTIFICATE NO. AMOUNT PAID \$

DATE

TRANSFERRED TO

NAME HOLMES S LEE RESIDENCE Port Jefferson

SECTION NO. I LOT NO. 38 CERTIFICATE NO. AMOUNT PAID \$

DATE

TRANSFERRED TO

BURIAL NUMBER	GRAVE NUMBER	NAME OF INTERRED	DIAGRAM OF LOT	BURIAL NUMBER	GRAVE NUMBER	NAME OF INTERRED	DIAGRAM OF LOT
1345	H	William T. Baker Wilhelm Brunk Adolph Amelia		1354	2	Holmes S. Lee MARY BEE LEE George Lee SMALL CAROL KNEE	

NAME **ETTA Holly** RESIDENCE **Brook Haven**
SECTION NO. **K** LOT NO. **11** CERTIFICATE NO. AMOUNT PAID \$
DATE

NAME **Sarah W Brewster** RESIDENCE
SECTION NO. **sect 4** LOT NO. **122** CERTIFICATE NO. AMOUNT PAID \$
DATE **Plot H**

TRANSFERRED TO

TRANSFERRED TO

FORM 4

BURIAL NUMBER	GRAVE NUMBER	NAME OF INTERRED	DIAGRAM OF LOT
1369		CHARLES HOLBY	<div style="border: 1px solid black; padding: 2px; display: inline-block;">12 x 14</div>

BURIAL NUMBER	GRAVE NUMBER	NAME OF INTERRED	DIAGRAM OF LOT
1368		Julia J Corwin	

NAME **Woody** RESIDENCE
SECTION NO. **K** LOT NO. **63A** CERTIFICATE NO. AMOUNT PAID \$
DATE

NAME **William Baldwin** RESIDENCE **Port Jefferson**
SECTION NO. **F** LOT NO. **72** CERTIFICATE NO. AMOUNT PAID \$
DATE

TRANSFERRED TO

TRANSFERRED TO

BURIAL NUMBER	GRAVE NUMBER	NAME OF INTERRED	DIAGRAM OF LOT
1374	1	Chas L Woody	
1813	2	Ella Rhone Woody	

BURIAL NUMBER	GRAVE NUMBER	NAME OF INTERRED	DIAGRAM OF LOT
1387	6	Irene A. Baldwin	
	1	Sarah Baldwin	
	2	William "	
	3	Eliza	
1299	4	John	
S 1213	5	Caroline	

100

NAME

Charles E. Girard + W. H. Craven + Steubert
Post Jefferson

SECTION NO. H. LOT NO. 157 CERTIFICATE NO.

AMOUNT PAID \$

DATE

TRANSFERRED TO

NAME

FREDERICK STEINKE
RESIDENCE

SECTION NO. H LOT NO. 53 CERTIFICATE NO.

AMOUNT PAID \$

DATE

TRANSFERRED TO

NAME

SECT

DATE

TRANS

2

1268

BURIAL NUMBER	GRAVE NUMBER	NAME OF INTERRED	DIAGRAM OF LOT
		Jane B Girard 7/11/1870	
		Maggie M. Craven 7/6/1888	
		Amey R. Craven 12/23/1897	
		Wm H. Craven 3/29-1907	
		Sarah A Girard 1/22 1914	
		Mary E Craven 6/22 1916	
		Charles Girard 27-1922	
		Lillian Bartow 12/10/1918	
		Arthur C Girard	

This lot \$5.00
ad for

BURIAL NUMBER	GRAVE NUMBER	NAME OF INTERRED	DIAGRAM OF LOT
1446	3	Frederick Steinke	
1897	4	Maria Steinke Fredrick 9/6/1893 Clara Steinke	
		Fred. Post Range 140 bought 1929 price \$75.00	

BURIAL NUMBER	GRAVE NUMBER
1449	

NAME John W. Murphy

RESIDENCE Post Jefferson

SECTION NO. H LOT NO. 79 CERTIFICATE NO. AMOUNT PAID \$

DATE

TRANSFERRED TO

NAME Mary Nelson

RESIDENCE Post Jefferson

SECTION NO. I LOT NO. 30 CERTIFICATE NO. AMOUNT PAID \$

DATE

TRANSFERRED TO

NAME

SECT

DATE

TRANS

BURIAL NUMBER	GRAVE NUMBER	NAME OF INTERRED	DIAGRAM OF LOT
1434 1855 1994		George Murphy Ly L.R. Murphy John E. "	

BURIAL NUMBER	GRAVE NUMBER	NAME OF INTERRED	DIAGRAM OF LOT
1450	4	Wm Nelson 2/17/67 Mary 5/4/44 Wm Nelson	

BURIAL NUMBER	GRAVE NUMBER
1405 1230 1914	

NAME **HIRAM MOGER** RESIDENCE **1st Jefferson**
 SECTION NO. **9** LOT NO. **41** CERTIFICATE NO. AMOUNT PAID \$
 DATE
 TRANSFERRED TO

NAME **HERMAN BUEHRMANN** RESIDENCE **Setauket** **110**
 SECTION NO. **H** LOT NO. **204** CERTIFICATE NO. AMOUNT PAID \$
 DATE **could be in old Brown Book**
 TRANSFERRED TO

FORM 4

BURIAL NUMBER	GRAVE NUMBER	NAME OF INTERRED	DIAGRAM OF LOT	BURIAL NUMBER	GRAVE NUMBER	NAME OF INTERRED	DIAGRAM OF LOT
1449		Bessie May Moger Catherine Moger Henry Moger Hiram " " Martha L. " "	11/1/70 3/16/79 4/1/81 9/22/33			Amie E. Buehrmann Charles " " Henry H. " " Corina GNASDOWSKI LENA TYLER RAYMOND TYLER	
				1488 1489 1456			
		Refer to Brown Book					

NAME **GEO W. BROWN** RESIDENCE **Pt Jefferson**
 SECTION NO. **H** LOT NO. **22** CERTIFICATE NO. AMOUNT PAID \$
 DATE
 TRANSFERRED TO

NAME **FRANK M HAND** RESIDENCE **KINGS PARK**
 SECTION NO. **5D** LOT NO. **# 37** CERTIFICATE NO. AMOUNT PAID \$
 DATE
 TRANSFERRED TO

BURIAL NUMBER	GRAVE NUMBER	NAME OF INTERRED	DIAGRAM OF LOT	BURIAL NUMBER	GRAVE NUMBER	NAME OF INTERRED	DIAGRAM OF LOT
1205 1230 1914		MARGARET ZOBLES DARLETTA W BROWN GEO W. BROWN SARAH E BROWN AMBROSE W JAYNE HOWARD BURKE HERMAN BURKE NIEGOCKI JOHN P N	11/1/83 11/31/83 11/17/83 11/16/88 9 12/23/1931	1223 1734	1 2	FRANK M. HAND BERTHA HAND	

111 Stevenson

NAME Julia McKenna RESIDENCE Bell Terre
SECTION NO. H LOT NO. 49 1/2 N. CERTIFICATE NO. AMOUNT PAID \$
DATE Sept. 19-1946

TRANSFERRED TO

BURIAL NUMBER	GRAVE NUMBER	NAME OF INTERRED	DIAGRAM OF LOT
1757	1	Charles R. Stevenson	[Diagram: A vertical rectangle with 'S' on the right side and 'N' on the left side.]
1791	2	Julia McKenna Stevenson	

Skidmore SECTION D 2

NAME Skidmore RESIDENCE
SECTION NO. E LOT NO. 23 CERTIFICATE NO. AMOUNT PAID \$
DATE

TRANSFERRED TO

BURIAL NUMBER	GRAVE NUMBER	NAME OF INTERRED	DIAGRAM OF LOT
1253		Lottie D. Skidmore Albert " " Mar 9-1878 Charles M. " Jun 17 1888 Robert B. March Removed to Springfield Mass 1897 William D. Skidmore 3-26-1910 William Albert Tuckerton 1-7-1929 Sidney T. Skidmore 8-25-1939 Elizabeth Skidmore 1873-1932	[Diagram: A vertical rectangle with 'S' on the right side and 'N' on the left side. A box labeled 'STONE' is drawn to the right of the diagram.]

NAME Dickerson Joseph R RESIDENCE
SECTION NO. E LOT NO. 24 1/2 CERTIFICATE NO. AMOUNT PAID \$
DATE

TRANSFERRED TO

BURIAL NUMBER	GRAVE NUMBER	NAME OF INTERRED	DIAGRAM OF LOT
1227		Raymond L. Dickerson Eva R. Dickerson Feb 2, 1876 Alice " " Mar 8, 1883 Joseph " " Sept 12, 1887 Benj. Franklin Revere Sept 25, 1901 Hannah W. " Dec 30, 1901 Anna M. Dickerson 3/16/19 Orlando R. " 11/26/27 Edith L. Slater 1556	[Diagram: A vertical rectangle with 'S' on the right side and 'N' on the left side. A box labeled 'STONE' is drawn to the right of the diagram. A box labeled 'R. L. DICKERSON' is drawn to the right of the stone box.]

NAME Holt Francis RESIDENCE Rocky Point
SECTION NO. I LOT NO. 1/27 CERTIFICATE NO. AMOUNT PAID \$
DATE

TRANSFERRED TO

BURIAL NUMBER	GRAVE NUMBER	NAME OF INTERRED	DIAGRAM OF LOT
1208		Francis Holt	[Diagram: A vertical rectangle with 'S' on the right side and 'N' on the left side. A box labeled 'HALF LOT N 1/2' is drawn to the right of the diagram. A box labeled 'F. HOLT' is drawn to the right of the diagram.]

Griffen Jerry
 NAME Elmer P. Smith RESIDENCE Port Jefferson
 SECTION NO. A LOT NO. 19 N/C CERTIFICATE NO. AMOUNT PAID \$
 DATE
 TRANSFERRED TO

NAME JAMES M. BAYLES RESIDENCE Port Jefferson ² 112
 SECTION NO. D LOT NO. 16 CERTIFICATE NO. AMOUNT PAID \$
 DATE
 TRANSFERRED TO

BURIAL NUMBER	GRAVE NUMBER	NAME OF INTERRED	DIAGRAM OF LOT
1284 1632 1884		SARA T. SMITH Elmer P. Smith Edna S. SEYMORE	

BURIAL NUMBER	GRAVE NUMBER	NAME OF INTERRED	DIAGRAM OF LOT
1272 1825 1883	21 22 23	CHARLOTE B. THOM ESTHER OLIVIA KESLER Altha Bayles <i>Bayles Family Refer to old Brown Book #13 also lot 433</i>	

NAME JOSEPH J. HARRIS RESIDENCE
 SECTION NO. C LOT NO. 25 CERTIFICATE NO. AMOUNT PAID \$
 DATE
 TRANSFERRED TO

NAME Joseph Pearsall RESIDENCE Brookhaven
 SECTION NO. F LOT NO. 51 CERTIFICATE NO. AMOUNT PAID \$
 DATE
 TRANSFERRED TO

BURIAL NUMBER	GRAVE NUMBER	NAME OF INTERRED	DIAGRAM OF LOT
1296		Joseph J. HARRIS James Charles J. " Jr. George Joseph J. Harris Charles D. Kinner Jennie A. Kinner Ref.	

BURIAL NUMBER	GRAVE NUMBER	NAME OF INTERRED	DIAGRAM OF LOT
1495 1771	1 2	Louisa P. PEARSON Baby Boy Pearsall N.E. CAR #131 SHUTZMAN ANDREX	

113

2

NAME Frank Child

RESIDENCE Port Jefferson

NAME Orlando Robertson

RESIDENCE

SECTION NO. D LOT NO. 39

CERTIFICATE NO. AMOUNT PAID \$

SECTION NO. B LOT NO. 11

CERTIFICATE NO. AMOUNT PAID \$

DATE

DATE

TRANSFERRED TO

TRANSFERRED TO

BURIAL NUMBER	GRAVE NUMBER	NAME OF INTERRED	DIAGRAM OF LOT	BURIAL NUMBER	GRAVE NUMBER	NAME OF INTERRED	DIAGRAM OF LOT
1514		Frank Child		1630		Frank Bayles Robinson 1951 March 20 Orlando S. Robinson April 21, 1892 Medora C. Carty Nov. 21, 1894 Cornelia S. Robinson March 21, 1912	

NAME H. A. WALKER

RESIDENCE Mt Sinai n.y.

NAME Lillian Griffith

RESIDENCE Port Jefferson

SECTION NO. I LOT NO. 21

CERTIFICATE NO. AMOUNT PAID \$

SECTION NO. I LOT NO. 6

CERTIFICATE NO. AMOUNT PAID \$

DATE

DATE

TRANSFERRED TO

TRANSFERRED TO

BURIAL NUMBER	GRAVE NUMBER	NAME OF INTERRED	DIAGRAM OF LOT	BURIAL NUMBER	GRAVE NUMBER	NAME OF INTERRED	DIAGRAM OF LOT
1647		Winifred Walker Aug 24 1920 Herbert A. Walker June 14 1955 JESSIE O. WALKER		1636	2	Lillian Griffith	
				1998	3	MYRTLE Gotch Jan 14, 1919 ANTON JOHANNES	

NAME **Thomas Christie** RESIDENCE **Manhattan - n**
 SECTION NO. **2 L** LOT NO. **111** CERTIFICATE NO. AMOUNT PAID \$
 DATE

NAME **Ms W Page & Vinton** RESIDENCE **St James N.Y.**
 SECTION NO. **F** LOT NO. **61** CERTIFICATE NO. AMOUNT PAID \$
 DATE

TRANSFERRED TO

TRANSFERRED TO

FORM 4

BURIAL NUMBER	GRAVE NUMBER	NAME OF INTERRED	DIAGRAM OF LOT	BURIAL NUMBER	GRAVE NUMBER	NAME OF INTERRED	DIAGRAM OF LOT
1639	1	Alice Christie		1419		Blanche Campbell	
	2	THOMAS CHRISTIE					

NAME **Sanford Denton** RESIDENCE **Setauket**
 SECTION NO. **I** LOT NO. **97 1/2** CERTIFICATE NO. AMOUNT PAID \$
 DATE

NAME **Elsworth Downs** RESIDENCE **Port Jefferson**
 SECTION NO. **L** LOT NO. **105** CERTIFICATE NO. AMOUNT PAID \$
 DATE

TRANSFERRED TO

TRANSFERRED TO

BURIAL NUMBER	GRAVE NUMBER	NAME OF INTERRED	DIAGRAM OF LOT	BURIAL NUMBER	GRAVE NUMBER	NAME OF INTERRED	DIAGRAM OF LOT
1331	5	Sanford Denton Electa S. Russell Sarah L Denton Ida A Denton Lida Denton		1433	1	William T. Bolton	
		Mar 18 1915 Nov 8 1916 Dec 24 1916 Nov. 20 1925		1569	2	Ellsworth L. Downs	
				1976	3	IRENE DOWNS	

115

NAME Lewis DAVIS RESIDENCE Port JEFFERSON NAME RANDALL D. WALKER RESIDENCE Brooklyn 2
 SECTION NO. I LOT NO. 59 ^N CERTIFICATE NO. AMOUNT PAID \$ SECTION NO. I LOT NO. 20 CERTIFICATE NO. AMOUNT PAID \$
 DATE DATE

TRANSFERRED TO TRANSFERRED TO

BURIAL NUMBER	GRAVE NUMBER	NAME OF INTERRED	DIAGRAM OF LOT	BURIAL NUMBER	GRAVE NUMBER	NAME OF INTERRED	DIAGRAM OF LOT
1499 1852	1 2	Lewis DAVIS SARA F "		1522		RANDALL DAVIS WALKER	

NAME Mabel Wilson RESIDENCE
 SECTION NO. LOT NO. CERTIFICATE NO. AMOUNT PAID \$
 DATE 1933 to 1952 interment Brooklyn

TRANSFERRED TO TRANSFERRED TO

BURIAL NUMBER	GRAVE NUMBER	NAME OF INTERRED	DIAGRAM OF LOT	BURIAL NUMBER	GRAVE NUMBER	NAME OF INTERRED	DIAGRAM OF LOT
				1540		MABEL WILSON	

NAME Marjorie Schmeckel RESIDENCE St Petersburg

SECTION NO. H LOT NO. 141 CERTIFICATE NO. AMOUNT PAID \$

DATE

TRANSFERRED TO

St Petersburg

NAME Annie D. Wells RESIDENCE Brookline

SECTION NO. I LOT NO. 4 CERTIFICATE NO. AMOUNT PAID \$

DATE

TRANSFERRED TO

2 116

FORM 4

BURIAL NUMBER	GRAVE NUMBER	NAME OF INTERRED	DIAGRAM OF LOT	BURIAL NUMBER	GRAVE NUMBER	NAME OF INTERRED	DIAGRAM OF LOT
1543	1	Marjorie Schmeckel		1552	4	Annie D. Wells	

NAME Joseph Randall RESIDENCE Port Jefferson

SECTION NO. C LOT NO. 12 CERTIFICATE NO. AMOUNT PAID \$

DATE

TRANSFERRED TO

NAME FRED OLSEN RESIDENCE

SECTION NO. H LOT NO. 55 3/4 CERTIFICATE NO. AMOUNT PAID \$

DATE

TRANSFERRED TO

BURIAL NUMBER	GRAVE NUMBER	NAME OF INTERRED	DIAGRAM OF LOT	BURIAL NUMBER	GRAVE NUMBER	NAME OF INTERRED	DIAGRAM OF LOT
1560	1/2	Sophie PRAY Jan 31 1960 Emily PRAY July 15 1954 Refer to old Brown Book #2		1565		Fred Olson	

117

NAME CLARENCE A SMITH RESIDENCE Port Jeff. Station NAME ~~James Whitling~~ RESIDENCE Port Jefferson 2

SECTION NO. H LOT NO. 50 ^N/₄ CERTIFICATE NO. AMOUNT PAID \$ SECTION NO. H LOT NO. 27 CERTIFICATE NO. AMOUNT PAID \$

DATE TRANSFERRED TO DATE TRANSFERRED TO

BURIAL NUMBER	GRAVE NUMBER	NAME OF INTERRED	DIAGRAM OF LOT	BURIAL NUMBER	GRAVE NUMBER	NAME OF INTERRED	DIAGRAM OF LOT
1576		CLARENCE A. SMITH	<i>Half Plot</i> F [C A S]	1595	5	ARCHIE HANCOCK	
					1	JAMES WHITLING #1	
					2	Annal "	
					3	BERTHA CAROLINA CASE	
					4	REUBEN CASE	

NAME Mary E. Baldwin RESIDENCE Brookhaven
 SECTION NO. L LOT NO. 32 CERTIFICATE NO. AMOUNT PAID \$
 DATE

NAME ~~Julia A. Anderson~~ RESIDENCE ~~Port Jefferson~~
 SECTION NO. ~~44~~ LOT NO. ~~105~~ CERTIFICATE NO. AMOUNT PAID \$
 DATE

BURIAL NUMBER	GRAVE NUMBER	NAME OF INTERRED	DIAGRAM OF LOT	BURIAL NUMBER	GRAVE NUMBER	NAME OF INTERRED	DIAGRAM OF LOT
1602	2	MARY ELLA BALDWIN		1602	3	SUSAN ADRIAN ANDERSON BROWN	
	1	ROBERT H. BALDWIN DIED 1915					

NAME J. A. R. Hommedieu & LEANOR Smith RESIDENCE Pool Jefferson
 SECTION NO. H LOT NO. 133 CERTIFICATE NO. AMOUNT PAID \$
 DATE
 TRANSFERRED TO

NAME W. J. Tillotson RESIDENCE Providence RI
 SECTION NO. E LOT NO. 22 CERTIFICATE NO. AMOUNT PAID \$
 DATE
 TRANSFERRED TO

FORM 4

BURIAL NUMBER	GRAVE NUMBER	NAME OF INTERRED	DIAGRAM OF LOT	BURIAL NUMBER	GRAVE NUMBER	NAME OF INTERRED	DIAGRAM OF LOT
1612		Leander Smith Bur 16 1894 James A. Hommedieu Sep 12 1907 Helen Smith Apr 14 1914 Sara Collier L. Hommedieu July 26 1927 Ruby O. Smith		1724		CATHERINE C. Tillotson March 26 1910 William H. Tillotson Jan 7 1929 John H. Tillotson	

NAME HELEN M. BERTELSEN RESIDENCE
 SECTION NO. I LOT NO. 12 CERTIFICATE NO. AMOUNT PAID \$
 DATE
 TRANSFERRED TO

NAME Biggs J. Franklin RESIDENCE Port
 SECTION NO. E LOT NO. 22 CERTIFICATE NO. AMOUNT PAID \$
 DATE
 TRANSFERRED TO

BURIAL NUMBER	GRAVE NUMBER	NAME OF INTERRED	DIAGRAM OF LOT	BURIAL NUMBER	GRAVE NUMBER	NAME OF INTERRED	DIAGRAM OF LOT
1711	2	GEORGE SMITHER FORTIA DAVIS (born Brown-back) 321		1720	1	HELEN DAVIS ANNISER M. ROBERTSON	

119

NAME Lewis Davis RESIDENCE
SECTION NO. P L H LOT NO. 155 CERTIFICATE NO. AMOUNT PAID \$
DATE

NAME Edmund C. Glock RESIDENCE
SECTION NO. 2 F LOT NO. 48 CERTIFICATE NO. AMOUNT PAID \$
DATE

TRANSFERRED TO

TRANSFERRED TO

BURIAL NUMBER	GRAVE NUMBER	NAME OF INTERRED	DIAGRAM OF LOT	BURIAL NUMBER	GRAVE NUMBER	NAME OF INTERRED	DIAGRAM OF LOT	BURIAL NUMBER
1730		ROBERT L. DAVIS		1750	1	Edmund C. Glock		1808
				1940	2	BERTHA GLOCK		

NAME ~~FRANK LOCKER JR~~ MULFORD JENNINGS RESIDENCE
SECTION NO. 3 LOT NO. CERTIFICATE NO. AMOUNT PAID \$
DATE

NAME E.E. Bayles Lot HOUSE RESIDENCE
SECTION NO. 2 LOT NO. 7 CERTIFICATE NO. \$9 AMOUNT PAID \$
DATE Nov - 1964

TRANSFERRED TO

TRANSFERRED TO

BURIAL NUMBER	GRAVE NUMBER	NAME OF INTERRED	DIAGRAM OF LOT	BURIAL NUMBER	GRAVE NUMBER	NAME OF INTERRED	DIAGRAM OF LOT	BURIAL NUMBER
1889	2	Jennie B Jennings Viola EVERTON		1806	1	Ernest Lee Hulre		1821
						?		

See old house
Bourne 226

Old Plot Book
425
E.E. Bayles

NAME MARELLI RESIDENCE Port Jefferson
 SECTION NO. 2 ~~Plot 12~~ 12 1/2 West CERTIFICATE NO. AMOUNT PAID \$ 300
 DATE Dec 1964 8' X 25'

NAME JAMES B + GEORGE FORDHAM 2120 RESIDENCE
 SECTION NO. II LOT NO. 7 CERTIFICATE NO. 67 AMOUNT PAID \$
 DATE

TRANSFERRED TO

TRANSFERRED TO

FORM 4

BURIAL NUMBER	GRAVE NUMBER	NAME OF INTERRED	DIAGRAM OF LOT	BURIAL NUMBER	GRAVE NUMBER	NAME OF INTERRED	DIAGRAM OF LOT
1805	1	CAROL EMILY MARELLI		1820	6	JESSIE B. FORDHAM	
						BEAR B. "	
						AMANDA "	
						JAMES B "	
						JULIET BREWSTER "	
						CHAS F "	

NAME Edward Robert JAMES BURKE RESIDENCE PORT JEFFERSON
 SECTION NO. 1 LOT NO. C-40 NORTH HALF CERTIFICATE NO. AMOUNT PAID \$
 DATE

NAME CHARLES TILLOTSON RESIDENCE Franklin St. Pt. Jefferson
 SECTION NO. 2F LOT NO. 18 CERTIFICATE NO. AMOUNT PAID \$
 DATE

TRANSFERRED TO

TRANSFERRED TO

(See Page 191 Hammond)

BURIAL NUMBER	GRAVE NUMBER	NAME OF INTERRED	DIAGRAM OF LOT	BURIAL NUMBER	GRAVE NUMBER	NAME OF INTERRED	DIAGRAM OF LOT
1821	1	JAMES ALLEN BURKE		1826	1	TILLOTSON WILHELMINA M.	
1857	5	BURKE THOMAS E		?	5	BERtha T.	
					1	Thomas B. Hammond	
					2	Charles H. Tillotson	
					3	VARNA "	

NAME DEHART RESIDENCE PORTJEFF STA

SECTION NO. 8 L LOT NO. 74 1/2 CERTIFICATE NO. AMOUNT PAID \$

DATE

TRANSFERRED TO

BURIAL NUMBER	GRAVE NUMBER	NAME OF INTERRED	DIAGRAM OF LOT
1841 1525	1	DEHART-HAROLD'S DEHART-HAROLD'S	Lot 75 S 1/2

NAME VOEGELIN FREDERICK RESIDENCE Calverton - ny

SECTION NO. 4 LOT NO. 24 CERTIFICATE NO. AMOUNT PAID \$

DATE

TRANSFERRED TO

BURIAL NUMBER	GRAVE NUMBER	NAME OF INTERRED	DIAGRAM OF LOT
1848 1873 1880	1 2 3 4 5 6 7 8 9 10	VIRGINIA L VOEGELIN VOEGELIN CLARA YOEEFLIN ANTONIA " FREDRICK	

NAME KEMPSTER Chas + Julia RESIDENCE Port Jefferson

SECTION NO. 4 LOT NO. H CERTIFICATE NO. 102 AMOUNT PAID \$

DATE

TRANSFERRED TO

BURIAL NUMBER	GRAVE NUMBER	NAME OF INTERRED	DIAGRAM OF LOT
1865		Kempster Julia " Elmer H. 10/19/32	E

NAME JENNIE Goodman RESIDENCE Port Jefferson

SECTION NO. 1-C LOT NO. 37 1/2 CERTIFICATE NO. AMOUNT PAID \$

DATE

TRANSFERRED TO

BURIAL NUMBER	GRAVE NUMBER	NAME OF INTERRED	DIAGRAM OF LOT
1857 1905	1 2	WESTLEY B. Goodman - Double Death Jene Goodman	

NAME **OLSEN** RESIDENCE **PORT JEFFERSON**
 SECTION NO. **4** LOT NO. **93** CERTIFICATE NO. AMOUNT PAID \$
 DATE

NAME **John Mackie** RESIDENCE **E. Setavket** **2122**
 SECTION NO. **5** LOT NO. **I-60** CERTIFICATE NO. AMOUNT PAID \$
 DATE

TRANSFERRED TO

TRANSFERRED TO

FORM 4

BURIAL NUMBER	GRAVE NUMBER	NAME OF INTERRED	DIAGRAM OF LOT	BURIAL NUMBER	GRAVE NUMBER	NAME OF INTERRED	DIAGRAM OF LOT
1870	1	OLSEN DORA		1896	2	John Mackie	

~~NAME **YONKELIN** RESIDENCE **PORT JEFFERSON**~~
~~SECTION NO. **4** LOT NO. **93** CERTIFICATE NO. AMOUNT PAID \$~~
~~DATE **...**~~
5 E. 33 1/4
Southwest

NAME **DENTON JEROME W.** RESIDENCE **SETAVKET**
 SECTION NO. **4** LOT NO. **190** CERTIFICATE NO. AMOUNT PAID \$
 DATE **OLD B BOOK 381**

TRANSFERRED TO **HAROLD HAWKINS**

TRANSFERRED TO

BURIAL NUMBER	GRAVE NUMBER	NAME OF INTERRED	DIAGRAM OF LOT	BURIAL NUMBER	GRAVE NUMBER	NAME OF INTERRED	DIAGRAM OF LOT
1926	1	...		1935	4	DENTON JEROME	
1930	1	HAWKINS JEANNETTE					
	2	HAWKINS HAROLD					

123

2

NAME DAYTON FORREST RESIDENCE 209 AMBROSE CT
 SECTION NO. 2 LOT NO. 28 CERTIFICATE NO. BALDWIN L. AMOUNT PAID \$
 DATE LOT 25 X 55 625 SQ FT
 TRANSFERRED TO

NAME RESIDENCE
 SECTION NO. LOT NO. CERTIFICATE NO. AMOUNT PAID \$
 DATE HOLLY
 TRANSFERRED TO

BURIAL NUMBER	GRAVE NUMBER	NAME OF INTERRED	FORMALY JONES LOT	DIAGRAM OF LOT	BURIAL NUMBER	GRAVE NUMBER	NAME OF INTERRED	DIAGRAM OF LOT
1939	1	DAYTON ETHEL JONES	JONES	STONE E D #1				

NAME HAWKINS RESIDENCE W
 SECTION NO. I LOT NO. 43 CERTIFICATE NO. AMOUNT PAID \$
 DATE
 TRANSFERRED TO

NAME RESIDENCE
 SECTION NO. LOT NO. CERTIFICATE NO. AMOUNT PAID \$
 DATE
 TRANSFERRED TO

BURIAL NUMBER	GRAVE NUMBER	NAME OF INTERRED	DIAGRAM OF LOT	BURIAL NUMBER	GRAVE NUMBER	NAME OF INTERRED	DIAGRAM OF LOT
1		HAWKINS 1917 1st wife					
2		Foster Hawkins 1966					
3		Bertrude Hawkins 1975 wife					

ROAD

DATA SHEET
NAMES

218
DATA
K-76

USCO LIST

K-76
Julia K. Gray 76
Lindavis, Lynn Marie
Dat. 4/25/54 - 11/19/65

INTERVIEW
2/11/85

NE CONGRESS

2
p123

SPACE 1 X 2 1/2 IN. SINGLE GRAVES BABY - SEC. K.

DATE OF DEATH

NAME OF PARENTS AND ADDRESS.

NUMBER NAME OF CHILD

X82 FRENCH BABY BOY NO X81SE ~~R~~

188 2
P124
>
>