

# **INTERMENT RECORDS AND LOT DIAGRAM BOOKS**

**Cedar Hill Cemetery, Port Jefferson, LI, NY**

**“Combination Interment Record Book”**

**Book One Jan 1933 - 1953**

This book was originally a large ledger. Each page was approximately 10" X 16."

The best way to read this file is to change the "View Options" in adobe after you open the file.

Page 1 and page 2 should be viewed side by side. Page 1 to the left and page 2 to the right. Page 3 and page 4 etc.

You will see there is some overlapping in the scanning.

**To Set the page layout of an open PDF to see two pages at a time, side by side, choose View from the menu bar > Page Display > Two-Up.**





# RECORD OF INTERMENTS

BK 1

FORM NO. 6

NUMBER OF INTERMENT	NAME	PLACE OF BIRTH	LATE RESIDENCE	AGE			SEX	SOCIAL STATE	DATE OF DEATH			CAUSE OF DEATH	DATE OF INTERMENT			PLACE OF INTERMENT		LOT BOOK PAGE
				YEARS	MONTHS	DAYS			YEAR	MONTH	DAY		YEAR	MONTH	DAY	SECTION	LOT	
1	Hunt, Cecelia L.		408 West 20 <sup>th</sup> St. N.Y.C.	69	-	-	F	WHITE	1933	4	30		1933	5	2	MAP 3-PTOTG	88+89	90
2	Mills, Mary Emily		Yaphank L.I.	82	-	-	F	WHITE	1933	5	3		1933	5	5	" #2 " F	14	90
3	Mills, Mary E.		Maple Wood N. J.	78	-	-	F	BLACK	1933	5	23		1933	5	26	MAP #4-PTOTH	134	90
4	Smith, Howard Scudder		Port Jefferson, Sta.	50	-	-	M	WHITE	1933	5	25		1933	5	28	MAP 4-PTOTH	116	90
5	Haviland, James W.		Smithtown, N. Y.	80	-	-	M	WHITE	1933	5	27		1933	5	29	" 2- " E	60a	91
6	Situs, Mary Eleanore		Port Jefferson N. Y.	74	8	29	F	WHITE	1933	6	21	Acute Cardiac Dilatation	1933	6	23	" 1- " D	17	91
7	Hammond, Jessie R.		Stony Brook, N. Y.	75	9	9	F	WHITE	1933	7	2	Chronic Dilatation of the Heart	1933	7	5	" 4 " H	26	91
8	Terrell, Lydia J.	Long Beach, N. J.	Oyster Bay, N. Y.	82	2	11	F	WHITE	1933	7	12	Gout - Arthritis	1933	7	16	MAP 1-PTOD	28	91
9	Gover, Harry		Mineola, N. Y.	50	-	-	M	WHITE	1933	7	19	Chronic Myocarditis	1933	7	22	" 4- " H	48	92
10	Robartes, Baby	Port Jefferson L.I.	Port Jefferson, N. Y.	-	-	-	F	WHITE	1933	7	25	Dry Pelton	1933	7	25	POTTERS # 41		87
11	Smith, Elizabeth Jane		Port Jefferson, N. Y.	78	-	-	F	WHITE	1933	7	28	Diabetes	1933	7	30	MAP 1-PTO7A	18	92
12	Kissam, Anna Eliza	United States	Port Jefferson, N. Y.	77	-	-	F	WHITE	1933	8	1	Acute Appendicitis	1933	8	12	" 4- " H	4	92
13	Wohel, Victoria		Holteville, N. Y.	57	-	-	F	WHITE	1933	8	13	Chronic Tuberculosis	1933	8	15	POTTERS # 42		87
14	Ritch, Virgil Homer		Port Jefferson, N. Y.	78	-	-	M	WHITE	1933	8	18	Acute Coronary Occlusion	1933	8	20	MAP 3-PTOG 42+43		92
15	Cysbye, Anelia Wheeler		Crystal Lake, Ill.	65	5	21	F	WHITE	1933	8	16	Cerebral Hemorrhage	1933	8	2	7-PTOTH	110	93
16	Bennett, Daniel Hawkins		Port Jefferson, N. Y.	95	-	-	M	WHITE	1933	8	23	Arterio Sclerosis	1933	8	25	4-PTOTH	17a	93
17	Munce, Ralph C.		Wassier, N. Y.	11	4	1	M	WHITE	1933	8	25	Pneumonia	1933	8	28	MAP 4-PTOH	104	93
18	Roebuck, Constance M.		52.66 New York City	51	4	28	F	WHITE	1933	8	26	Carcinoma of the Uterus	1933	8	29	" 4- " H	51/2	93
19	Levy, Elizabeth		East Setauket	55	-	-	F	WHITE	1933	9	11	Hepatic	1933	9	14	2-PT-F	66	94
20	Johnson, Hanna		Brentwood	61	3	17	F	WHITE	1933	5	19		1933	5	21	MAP 5-PTO5	57a	94
21	Smith, Carrie Augustus		Port Jefferson N. Y.	68	-	-	F	WHITE	1933	9	18	Chronic Myocarditis	1933	9	20	4-PTOH	85	94
22	Trupp, Arthur		Port Jefferson	31	-	-	M	WHITE	1933	9	24	Internal Abdominal Hemorrhage	1933	9	27	6-PTOJ	3334	94
23	Jensen, Julius Carl		Port Jefferson	62	-	-	M	WHITE	1933	10	3	Acute Toxicity	1933	10	7	4-PTOH	51/2	95

# RECORD OF INTERMENTS

PK1

USE OF DEATH

ta Cardiac  
 tation  
 lic Dilatation  
 myocarditis -  
 - Arthritis  
 nic  
 carditis  
 blood  
 Labor  
 tetes  
 ndicitis  
 monary  
 sculosis.  
 e coronary  
 sion.  
 al Hemorrhage  
 is  
 sis  
 cho  
 monie  
 noma  
 u  
 rionoma  
 atac  
 nic  
 accidit  
 anal Abdominal  
 orragh  
 te  
 alation

DATE OF INTERMENT			PLACE OF INTERMENT		LOT BOOK PAGE	LOCATION	GRAVE FEE	NAME OF UNDERTAKER	NEAREST RELATIVE OR FRIEND	REMARKS
YEAR	MONTH	DAY	SECTION	LOT						
1933	5	2	MAP 3-Plot G	88+89	90		15 00	Stephen Merritt & Co. <sup>New York.</sup> <i>Port Jefferson</i>	William R. Hunt Lot.	
1933	5	5	" #2 " F	14	90		15 00	O. B. Davis Inc. <sup>44-PARK AVE, EAST ORANGE N.J.</sup> <i>Port Jefferson</i>	Mrs. Fannie Condit. Address Rockville Centre	
1933	5	26	MAP #4-Plot H	134	90		15 00	R. Stiles Gulick <sup>PATCHOGUE, N.Y.</sup>	S. Brewster Woodhull	
1933	5	28	MAP 4-Plot H	116	90		15 00	R. M. Sharp. <sup>SMITH TOWN BRANCH.</sup>	Elbert F. Smith Lot	
1933	5	29	" 2- " E	60a	91		15 00	C. B. Darling. <i>Port Jefferson.</i>		
1933	6	23	" 1- " D	17	91		15 00	O. B. Davis Inc. <sup>Port Jefferson.</sup>	Mrs. A. E. Anderson <sup>Daughter</sup> metal vault	Wm G. Aldrich Lot.
1933	7	5	" 4 " H	26	91		15 00	O. B. Davis Inc. <sup>Wm E. De Vine</sup>		
1933	7	16	MAP 1-Plot D	28	91		15 00	Oyates Bay. <sup>H. K. Witty</sup>	John Serrall Lot.	
1933	7	22	" 4- " H	48	92		18 00	Minicola, N. Y.	Jennie Gore Lot.	
1933	7	*25	POTTERS.	# 41	87		5 00	O. B. Davis Inc. <i>Port Jefferson, N. Y.</i>		
1933	7	30	MAP 1-Plot A	18	92		15 00	O. B. Davis, Inc. <i>Port Jefferson N. Y.</i>	Thomas Smith Lot.	
1933	8	12	" 4- " H	4	92		5 00	O. B. Davis <i>Port Jefferson, N. Y.</i>		Interred Aug 4 <sup>th</sup> 1933.
1933	8	15	POTTERS #42		87		15 00	O. B. Davis Inc. <i>Port Jefferson N. Y.</i>		
1933	8	20	MAP 3-Plot G	42+43	92		15 00	O. B. Davis Inc. <i>Port Jefferson N. Y.</i>	Thomas J. Ritch Lot	
1933	8	2	4-Plot H	110	93		5 00	J. W. Dickert <sup>Crysalis Lake, Ill.</sup>	Aske Remains.	
1933	8	25	4-Plot H	176	93		15 00	O. B. Davis Inc. <i>Port Jefferson.</i>		
1933	8	28	MAP 4-Plot H	104	93		15 00	J. J. Mc Gowen <sup>Haverstraw, N. Y.</sup>		
1933	8	29	" 4- " H	51 1/2	93		15 00	Clarence F. Womewort.		
1933	9	14	2-Plot F	66	94		15 00	O. B. Davis Inc. <i>Port Jefferson.</i>		
1933	9	21	MAP 5-Plot G	57	94		15 00	O. B. Davis Inc. <i>Port Jefferson.</i>		
1933	9	20	4-Plot H	85	94		15 00	O. B. Davis, Inc. <i>Port Jefferson.</i>		
1933	9	27	6-Plot J	33+34	94		20 00	O. B. Davis Inc. <i>Port Jefferson.</i>		Concrete Vault.
1933	10	7	4-Plot H	51 1/2	95		15 00	O. B. Davis Inc. <i>Port Jefferson.</i>		

RECORD OF INTERMENTS

BK 1

FORM NO. 6

NUMBER OF INTERMENT	NAME	PLACE OF BIRTH	LATE RESIDENCE	AGE			SEX	SOCIAL STATE	DATE OF DEATH			CAUSE OF DEATH	DATE OF INTERMENT			PLACE OF INTERMENT		LOT BOOK PAGE	LOCAL
				YEARS	MONTHS	DAYS			YEAR	MONTH	DAY		YEAR	MONTH	DAY	SECTION	LOT		
24	Lawrence, John		Port Jefferson	79	-	-	M	WHITE	1933	10	20	RIB FRACTURE } Auto HEMORRAGE } Gradual	1933	10	24	3-Plot G	53	95	
25	Serry, Elmira Lynn		Waterbury, Conn.	62	4	25	F	WHITE	1933	10	22	Cerebral thrombosis Arterio-sclerosis acute	1933	10	25	5-Plot I	75	95	
26	Olsen, Jack Alf N.		Rocky Point N.Y.	11	-	-	M	WHITE	1933	11	6	Encephalitis Lymphoma of Spinal Flaves Holm & bone	1933	11	9	4-Plot H	55	95	
27	Orester, Florence S.		Port Jefferson	76	-	-	F	WHITE	1933	11	11		1933	11	14	1-Plot A	1	96	
28	Brown, Henry D.		Patchogue, N.Y.	29	1	4	M	WHITE	1933	11	20	Myocarditis Spurring in Ray Distally	1933	11	22	2-Plot E	4	96	
29	Buchell, Saman		Port Jefferson	52	-	-	M	WHITE	1933	11	22	Chronic myocarditis with broken compensation	1933	11	25	SINGLE GRAVE	2	96	
30	Smith, Elizabeth		Port Jefferson 225 Linden Pl. Brooklyn, N.Y.	90	-	-	F	WHITE	1933	11	23	Chronic myocarditis with broken compensation	1933	11	25	6-Plot J	29	96	
31	Bayles, Eva A.		Brooklyn, N.Y.	80	-	-	F	WHITE	1933	11	19	Cardiac	1933	11	24	1-Plot D	5	97	
32	Davis, Allan Forrest		Port Jefferson	92	-	-	M	WHITE	1933	12	5	Endocarditis Chronic Barron's of Linn	1933	12	8	5-Plot H	184	97	
33	Hammond, Ashley St. Louis, Mo.		Maneola, N.Y.	39	6	22	M	WHITE	1933	12	6	Chronic Barron's of Linn	1933	12	9	4-Plot H	26	91	
34	Aldrich, Herman Skinner		Port Jefferson N.Y.	80	-	-	M	WHITE	1933	12	7	Chronic Barron's of Linn of Holm & bone	1933	12	10	1-Plot D	4	97	
35	Young, J. Warren		Williston Park N.Y. Burial Permit				M	WHITE	1933	12	8	Eliminating the poison sterile	1933	12	12	4-Plot H	153	97	
36	Davis, Sarah Elizabeth Smithtown Branch N.Y.		Port Jefferson	31	11	-	F	WHITE	1934	1	6	Leucemia chronic	1934	1	9	4-Plot H	55 1/2	95	
37	Howell, Frank Augustus Setauket		Southold, N.Y.	80	5	8	M	WHITE	1934	1	11	Myocarditis Coronary	1934	1	13	5-Plot I	114	95	
38	Clark, Charles		Palisade Park	46	8	9	M	WHITE	1934	1	15	Thrombosis Chronic Nephritis & Chronic-Inter-	1934	1	18	3-Plot G	8	95	
39	Hanson, John Copenhagen Danmarch		Port Jefferson	80	0	19	M	WHITE	1934	1	25	Chronic-Inter- stitial nephritis	1934	1	27	6-Plot J	13	95	
40	Bayles, Lavinia B. Maryland U.S.A.		Port Jefferson Ozone Park, N.Y.	90	7	2	F	WHITE	1934	2	3	Chronic-Inter- stitial nephritis	1934	2	4	2-Plot F	31	99	
41	Griffith, Ernest N.		10319-103 Ave.	78	-	-	M	WHITE	1934	2	11	Arterio Sclerosis Broncho	1934	2	14	1-Plot H	33	99	
42	Schryer, Annie Elizabeth Port Jefferson N.Y.		Port Jefferson N.Y.	67	1	12	F	WHITE	1934	2	12	Pneumonia Broncho	1934	2	15	3-Plot G	56	99	
43	Schryer, Joel John Port Jefferson, N.Y.		Port Jefferson N.Y.	74	2	3	M	WHITE	1934	2	12	Pneumonia Chronic	1934	2	15	3-Plot G	56	99	
44	Russell, Annie Louise London, England		Port Jefferson	64	3	11	F	WHITE	1934	2	27	Endocarditis Lobar	1934	3	2	2-Plot F	55	99	
45	Ham, Alfred Frank. Minnesota		Stony Brook, N.Y.	53	6	23	M	WHITE	1934	3	13	Pneumonia Chronic myocarditis with broken compensation	1934	3	16	4-Plot H	56	100	
46	Kemble, Maria B. Brooklyn, N.Y.		Setauket, N.Y.	75	11	6	F	WHITE	1934	3	17		1934	3	19	2-Plot E	62	100	



# RECORD OF INTERMENTS

Book 1

CAUSE OF DEATH	DATE OF INTERMENT			PLACE OF INTERMENT		LOT BOOK PAGE	LOCATION	GRAVE FEE	NAME OF UNDERTAKER	NEAREST RELATIVE OR FRIEND	REMARKS
	YEAR	MONTH	DAY	SECTION	LOT						
RIB FRACTURE } Auto HEMORRAGE } Accident Cerebral thrombosis Arterio-sclerosis acute	1933	10	24	3-Plot G	53	95	16 00	O.B. Davis Inc. Port Jefferson N.Y.	Green Fee 16.00 Cemetery lot 15.00 daughter	Place of death - Hanover N.H.	
Encephalitis Cerebellar Hemic Hemiplegia & hemiparesis	1933	10	25	5-Plot I	70	95	15 00	Waterbury, Conn. O.B. Davis Inc. Port Jefferson N.Y.	Miss Mary Jane Barry		
Myocarditis Diphtheria in throat Chronic myocarditis with compensation	1933	11	9	4-Plot H	55	95	15 00	O.B. Davis Inc. Port Jefferson N.Y.			
Chronic Hepatic & renal Myocarditis Diphtheria in throat Chronic myocarditis with compensation	1933	11	14	1-Plot A	1	96	20 00	O.B. Davis Inc. Port Jefferson N.Y.		Concrete Vault	
Chronic Hepatic & renal Myocarditis Diphtheria in throat Chronic myocarditis with compensation	1933	11	22	2-Plot E	4	96	15 00	O.B. Davis Inc. Port Jefferson N.Y.			
Chronic Hepatic & renal Myocarditis Diphtheria in throat Chronic myocarditis with compensation	1933	11	25	SINGLE GRAVE	2	96	15 00	O.B. Davis Inc. Port Jefferson N.Y.		Buried in Single Grave Section	
Chronic Hepatic & renal Myocarditis Diphtheria in throat Chronic myocarditis with compensation	1933	11	25	6-Plot J	29	96	15 00	O.B. Davis Inc. Port Jefferson N.Y.	Miss Lucia (daughter)		
Chronic Hepatic & renal Myocarditis Diphtheria in throat Chronic myocarditis with compensation	1933	11	24	1-Plot D	5	97	5 00	no undertaker	Miss Eva Potter	(Cremated)	
Chronic Hepatic & renal Myocarditis Diphtheria in throat Chronic myocarditis with compensation	1933	12	8	5-Plot I	184	97	15 00	O.B. Davis Inc. Port Jefferson N.Y.			
Chronic Hepatic & renal Myocarditis Diphtheria in throat Chronic myocarditis with compensation	1933	12	9	4-Plot H	26	91	15 00	O.B. Davis Inc. Port Jefferson N.Y.			
Chronic Hepatic & renal Myocarditis Diphtheria in throat Chronic myocarditis with compensation	1933	12	10	1-Plot D	4	97	15 00	O.B. Davis Inc. Port Jefferson N.Y.			
Chronic Hepatic & renal Myocarditis Diphtheria in throat Chronic myocarditis with compensation	1933	12	12	4-Plot H	153	97	20 00	Harry W. Devere Hamstead, N.Y.		Concrete Vault	
Chronic Hepatic & renal Myocarditis Diphtheria in throat Chronic myocarditis with compensation	1934	1	9	4-Plot H	55 1/2	95	15 00	O.B. Davis Inc. Port Jefferson N.Y.			
Chronic Hepatic & renal Myocarditis Diphtheria in throat Chronic myocarditis with compensation	1934	1	13	5-Plot I	114	95	15 00	O.B. Davis Inc. Port Jefferson N.Y.			
Chronic Hepatic & renal Myocarditis Diphtheria in throat Chronic myocarditis with compensation	1934	1	18	3-Plot G	8	95	15 00	Ernest G. A. Parker Port Jefferson N.Y.			
Chronic Hepatic & renal Myocarditis Diphtheria in throat Chronic myocarditis with compensation	1934	1	27	6-Plot J	13	95	15 00	O.B. Davis Inc. Port Jefferson N.Y.			
Chronic Hepatic & renal Myocarditis Diphtheria in throat Chronic myocarditis with compensation	1934	2	4	2-Plot F	31	99	15 00	O.B. Davis Inc. Port Jefferson N.Y.			
Chronic Hepatic & renal Myocarditis Diphtheria in throat Chronic myocarditis with compensation	1934	2	14	1-Plot A	33	99	15 00	Donald Knoff Funeral Home Ozone Park			
Chronic Hepatic & renal Myocarditis Diphtheria in throat Chronic myocarditis with compensation	1934	2	15	3-Plot G	56	99	25 00	O.B. Davis Inc. P.J.		Concrete Vault	
Chronic Hepatic & renal Myocarditis Diphtheria in throat Chronic myocarditis with compensation	1934	2	15	3-Plot G	56	99	25 00	O.B. Davis Inc.		Concrete Vault	
Chronic Hepatic & renal Myocarditis Diphtheria in throat Chronic myocarditis with compensation	1934	3	2	2-Plot F	55	99	15 00	O.B. Davis Inc.		Placed in Cemetery vault because of weather	
Chronic Hepatic & renal Myocarditis Diphtheria in throat Chronic myocarditis with compensation	1934	3	16	4-Plot H	56	100	15 00	O.B. Davis Inc.			
Chronic Hepatic & renal Myocarditis Diphtheria in throat Chronic myocarditis with compensation	1934	3	19	2-Plot E	62	100	15 00	O.B. Davis Inc.			

RECORD OF INTERMENTS

BK 1

FORM NO. 6

NUMBER OF INTERMENT	NAME	PLACE OF BIRTH	LATE RESIDENCE	AGE			SEX	SOCIAL STATE	DATE OF DEATH			CAUSE OF DEATH	DATE OF INTERMENT			PLACE OF INTERMENT		LOT BOOK PAGE
				YEARS	MONTHS	DAYS			YEAR	MONTH	DAY		YEAR	MONTH	DAY	SECTION	LOT	
47	Bentley, Marion Wilson	Green Village N.J.	Port Jefferson N.Y.	87	4	13	F	WHITE	1934	3	30	Hypostatic congestion of lungs	1934	4	2	1-Prot C	39	100
48	Campbell, Donald B.	Fort Lee, N.J.	Port Jefferson N.Y.	80	10	9	M	WHITE	1934	4	3	suicide induced by shot through the 3rd vertebra of skull fracture of skull	1934	4	6	2-Prot E	60	100
49	Kingland Robert	Brooklyn, N.Y.	Port Jefferson N.Y.	76	11	8	M	WHITE	1934	4	7	* coronary thrombosis	1934	4	9	4-Prot H	135	101
50	Campbell, Katherine D.	Port Jefferson N.Y.	Mt. Vernon N.Y.	48	11	19	F	WHITE	1934	4	8	myocarditis	1934	4	11	2-Prot E	445	101
51	Cook Emma Lerett	Virginia	Port Jefferson	77	6	1	F	WHITE	1934	4	13	Cerebral Hemorrhage Hypotic	1934	4	15	1-Prot F	22	101
52	Pattenhofer Edward	New York City	Port Jefferson	79	7	13	M	WHITE	1934	4	22	Carcinoma	1934	4	24	5-Prot I	15	101
53	Jensen, Otto Andrew		Pelham Bay, N.Y.	22	11	8	M	WHITE	1918	12	18	Pneumonia chronic	1934	5	7	4-Prot H	51/2	95
54	Horton, Abraham Lincoln		Danbury, Conn.	69	1	6	M	WHITE	1934	5	7	myocarditis chronic myocarditis with compensation	1934	5	9	2-Prot E	36	102
55	Fowler, Edith Gertrude	Patchogue, N.Y.	Port Jefferson N.Y.	80	11	7	F	WHITE	1934	5	9	broken compensation hemorrhage	1934	5	11	4-Prot H	87	102
56	Calloway, Helen Ruth	New York City	Stony Brook, N.Y.	21	6	10	F	WHITE	1934	5	9	Post-partum	1934	5	12	4-Prot H	56/2	102
57	Wilson, Gertrude M.		Walden, Mass	79	8	3	F	WHITE	1934	2	7	Arterio-sclerosis	1934	5	16	1-Prot C	8	102
58	Hayes, Israel Ella	Mobile, Alabama	Port Jefferson	71	7	17	M	WHITE	1934	5	15	Carcinoma of stomach acute	1934	5	18	3-Prot G	35	103
59	Appleby, John Henry	Brookhaven, N.Y.	Port Jefferson	72	10	10	M	WHITE	1934	5	28	cardiac dilatation	1934	5	31	7-Prot K	29	103
60	Hally, Frederick Atwood	New Gloucester, N.J.	Port Jefferson	76	5	19	M	WHITE	1934	6	1	myocarditis	1934	6	4	2-Prot F	42	103
61	Horsick, Sophie		New York City	52	-	-	M	WHITE	1934	6	8	Leukemia uramic	1934	6	11	Potters	43	87
62	Hammond, Joseph Robert		Port Jefferson	75	1	19	M	WHITE	1934	6	10	coma chronic	1934	6	13	2-Prot E	18	103
63	Ramsay, Robert	Milbelle, N.J.	Port Jefferson	57	-	-	M	WHITE	1934	6	11	myocarditis chronic myocarditis	1934	6	14	SINGLE GRAVE SECTION	3	190
64	Brewster, Aletia S.	Port Jefferson	Port Jefferson	21	4	3	F	BLACK	1934	6	13	pelvic abscess carcinoma	1934	6	15	POTTERS	44	87
65	Smith, William H.	Jersey City, N.J.	Brookhaven	69	6	24	M	WHITE	1934	6	21	cholelithiasis	1934	6	24	2-Prot F	14	90
66	Bentley, Abram	New York City	Port Jefferson	89	9	21	M	WHITE	1934	6	25	myocarditis chronic	1934	6	27	1-Prot C	39	100
67	Kicks, William F.		9411-115 St. N. Y. C.	80	-	-	M	WHITE	1934	6	27	myocarditis chronic	1934	6	29	1-Prot F	21	104
68	Smith, Albert Orange	Barre, Vermont	Port Jefferson	56	11	26	M	WHITE	1934	6	30	chronic myocarditis	1934	7	3	2-Prot E	59A	104
69	Reed, Alda B.	Port Jefferson N.Y.	Port Jefferson	55	7	10	F	WHITE	1934	7	5	muscular atrophy	1934	7	5	5-Prot I	83	104

# RECORD OF INTERMENTS

BKI

CAUSE OF DEATH	DATE OF INTERMENT			PLACE OF INTERMENT		LOT BOOK PAGE	LOCATION	GRAVE FEE	NAME OF UNDERTAKER	NEAREST RELATIVE OR FRIEND	REMARKS
	YEAR	MONTH	DAY	SECTION	LOT						
atresia of esophagus	1934	4	2	1-Plot C	39	100		15 00	O. B. Davis Inc.		
injured	1934	4	6	2-Plot E	60	100		20 00	O. B. Davis Inc.		Concrete Vault.
of skull	1934	4	9	4-Plot H	135	101		15 00	O. B. Davis Inc.		* fracture of skull accidentally occurred at Port Jefferson station.
thrombosis	1934	4	11	2-Plot E	44 1/2	101		20 00	O. B. Davis Inc.		Concrete Vault.
of lung	1934	4	15	1-Plot A	22	101		15 00	O. B. Davis Inc.		
oma	1934	4	24	5-Plot J	15	101		15 00	O. B. Davis Inc.		
measles	1934	5	7	4-Plot H	57 1/2	95		15 00	Nicholas Coffey		Reinterment from Lutheran Cemetery
typhoid	1934	5	9	2-Plot E	36	102		15 00	O. B. Davis Inc.		
myocarditis	1934	5	11	4-Plot H	87	102		15 00	O. B. Davis Inc.		
compensation	1934	5	12	4-Plot H	58 1/2	102		20 00	O. B. Davis Inc.		Concrete Vault
of stomach	1934	5	16	1-Plot C	8	102		5 00	O. B. Davis Inc.		Concrete Vault.
of liver	1934	5	18	3-Plot G	35	103		15 00	O. B. Davis Inc.		
of heart	1934	5	31	7-Plot K	29	103		15 00	O. B. Davis Inc.		Metal box.
Dilatation	1934	6	4	2-Plot F	42	103		15 00	O. B. Davis Inc.		
of uterus	1934	6	11	Potters	43	87		15 00	O. B. Davis Inc.		Died at St. Lukes Hospital
of stomach	1934	6	13	2-Plot E	18	103		15 00	O. B. Davis Inc.		
of lungs	1934	6	14	SINGLE GRAVE SECTION	3	190		15 00	O. B. Davis Inc.		Died at St. Luke's Hospital
of heart	1934	6	15	POTTERS	44	87		15 00	O. B. Davis Inc.		
of lungs	1934	6	24	2-Plot F	14	90		15 00	C. W. Buland Inc.		
of stomach	1934	6	27	1-Plot C	39	100		15 00	O. B. Davis Inc.		
of uterus	1934	6	29	1-Plot A	21	104		15 00	O. B. Davis Inc.		
of stomach	1934	7	3	2-Plot E	59 A	104		20 00	O. B. Davis Inc.		Concrete Vault
of stomach	1934	7	5	5-Plot J	83	104		15 00	O. B. Davis Inc.		



RECORD OF INTERMENTS

BR1

FORM NO. 6

NUMBER OF INTERMENT	NAME	PLACE OF BIRTH	LATE RESIDENCE	AGE			SEX	SOCIAL STATE	DATE OF DEATH			CAUSE OF DEATH	DATE OF INTERMENT			PLACE OF INTERMENT		LOT BOOK PAGE	LOCATION
				YEARS	MONTHS	DAYS			YEAR	MONTH	DAY		YEAR	MONTH	DAY	SECTION	LOT		
70	Helm, Frank Charles	New York City	Longue	71	10	24	M	WHITE	1934	7	9	Myocarditis	1934	7	11	5-Plot D	69	104	
71	Bryant, Vernon	Port Jefferson	Port Jefferson	35	7	11	M	WHITE	1934	7	16	Myocarditis	1934	7	18	5-Plot D	67 1/2	105	
72	Hayes, Wm Alexander	Setauket, N.Y.	Port Jefferson	78	6	13	M	WHITE	1934	7	18	Quinria Chronic Intermittent nephritis fracture of Pelvis	1934	7	20	5-Plot D	37	105	
73	Conley, Ruth Virginia	Port Jefferson	Port Jefferson	16	5	1	F	WHITE	1934	7	24	(see remarks) Bronch	1934	7	27	4-Plot H	58	105	
74	Dikeman, Alice	New York City	London City N.Y.	74	6	23	F	WHITE	1934	7	27	Pneumonia Cerebral	1934	7	30	2-Plot E	50	105	
75	Fassi, Arthur	Italy	Port Jefferson	68	-	19	M	WHITE	1934	7	30	Hemorrhage Cerebral	1934	8	1	SINGLE GRAVE SECTION	45	190	
76	Hendrickson, Edmund Walter	Babylon N.Y.	Port Jefferson	73	6	9	M	WHITE	1934	7	31	Hemorrhage renal	1934	8	3	2-Plot E	78	106	
77	Mohlmann, Amelia	Minnesota	Port Jefferson	78	3	9	F	WHITE	1934	8	4	Insufficiency	1934	8	6	5-Plot J	56	106	
78	Harold, Amelia A.	63- Ed. Bantock New York City	Port Jefferson	79	-	-	F	WHITE	1934	8	9	Cancer Hyperterism	1934	8	13	3-Plot G	26	106	
79	Satterly, Eliza M. Hawkins	Port Jefferson	Port Jefferson	84	7	22	F	WHITE	1934	8	15	Stroke	1934	8	17	4-Plot H	96	106	
80	Wiggin, Baby	Port Jefferson	Port Jefferson	-	-	-	F	WHITE	1934	8	26	Falldown calculation Pericarditis	1934	8	27	POTTERS	45	87	
81	Graham, Edwin, Samuel	Kent, Conn	Kent, Conn	83	11	6	M	WHITE	1934	8	27	Quinria Cerebral	1934	8	29	2-Plot E	115	107	
82	Horned, I. da (Miss)	Brooklyn, N.Y.	Port Jefferson	70	7	24	F	WHITE	1934	9	2	Haemorrhage acute bulbar	1934	9	4	4-Plot H	187	107	
83	Kempster, Jennie E.	England	Port Jefferson	69	5	21	F	WHITE	1934	9	5	Dilatation Cerebral	1934	9	8	2-Plot F	23	107	
84	Randall, Mary Eliza	Setauket, N.Y.	Port Jefferson	84	1	2	F	WHITE	1934	9	10	Hemorrhage acute dilatation of heart	1934	9	13	1-Plot C	12	107	
85	Vaughan, Arthur C.	New York City N.Y.	Hempstead N.Y.	75	3	25	M	WHITE	1934	9	17	Arteriosclerosis	1934	9	19	2-Plot F	33	108	
86	Kinnee, Viola Virginia	Port Jefferson	Port Jefferson	Infant	-	-	F	WHITE	1919	9	6		1934	9	6	2-Plot E	78	106	
87	Suthill, Augustus F.	Pheonix, Arizona	Pheonix, Arizona	45	-	-	M	WHITE					1903	9	22	4-Plot H	30	108	
88	Serry, Preston C.	U.S.	Seymour, N.J.	75	4	29	M	WHITE	1934	9	30	Chronic nephritis	1934	10	2	5-Plot I	68	108	
89	Soper, Charles	-	Kings Park, N.Y.	53	6	12	M	WHITE	1934	10	1	Chronic nephritis	1934	10	4	4-Plot H	57	108	
90	Tibbets, William	U.S.	Port Jefferson	59	9	28	M	WHITE	1934	10	8	Chronic nephritis	1934	10	10	5-Plot X	130	108	
91	Kuehn, Walter	Port Jefferson	Port Jefferson	26	10	27	M	WHITE	1934	10	20	Chronic nephritis	1934	10	23	6-Plot J	6	109	
92	Morrison, Charles Calvin	Svenborg, Denmark	Port Jefferson	78	2	10	M	WHITE	1934	10	21	Chronic nephritis Cerebral hemorrhage	1934	10	24	5-Plot I	71	109	

# RECORD OF INTERMENTS

BR1

CAUSE OF DEATH	DATE OF INTERMENT			PLACE OF INTERMENT		LOT BOOK PAGE	LOCATION	GRAVE FEE	NAME OF UNDERTAKER	NEAREST RELATIVE OR FRIEND	REMARKS
	YEAR	MONTH	DAY	SECTION	LOT						
Myocarditis	1934	7	11	5-Plot D	69	124		\$ 15.00	Weatherly E. J. Brackett, N.Y.		
Ventricular Anemia	1934	7	18	5-Plot D	67 1/2	105		\$ 15.00	O. B. Davis Inc		
Chronic Intermittent Nephritis Fracture of Pelvis	1934	7	20	5-Plot D	87	105		\$ 15.00	O. B. Davis Inc		
(see remarks) Pneumonia	1934	7	27	4-Plot H	58	105		\$ 15.00	O. B. Davis Inc		Hammered Drop Cap Hammered (metal cap)
Cerebral Hemorrhage	1934	7	30	2-Plot E	50	105		\$ 20.00	Hampstead N.Y. Mortimer D. Jones		
Cerebral Hemorrhage Natal	1934	8	1	SINGLE GRAVE SECTION	95	190		\$ 15.00	O. B. Davis Inc		
Insufficiency	1934	8	3	2-Plot E	78	106		\$ 15.00	O. B. Davis Inc		
Insufficiency	1934	8	6	5-Plot I	56	106		\$ 15.00	O. B. Davis Inc		
Cancer Hypersternion	1934	8	13	3-Plot G	26	106		\$ 20.00	G. M. Davis Jr. New Rochelle N.Y.		15.00 Opening grave 5.00
Stillbirth	1934	8	17	4-Plot H	96	106		\$ 16.00	O. B. Davis Inc		* 15.00 Opening grave 1.00 Clearing lot.
Falldown cellulose Peritonitis	1934	8	27	POTTERS	45	87		\$ 5.00	O. B. Davis Inc		
Cerebral Hemorrhage	1934	8	29	2-Plot E	115	107		\$ 15.00	Ralph H. Bush		
Acute Cerebral Dilatation	1934	9	4	4-Plot H	187	107		\$ 15.00	O. B. Davis Inc		
Cerebral Hemorrhage	1934	9	8	2-Plot F	23	107		\$ 15.00	O. B. Davis Inc		
Acute Dilatation of heart	1934	9	13	1-Plot C	12	107		\$ 15.00	O. B. Davis Inc		
Intermittent Nephritis	1934	9	19	2-Plot F	33	108		\$ 20.00	H. R. Kelly Morris N.Y.		Concrete Vault Disinterment from map 7-Block lot 5 to Map 2-Plot E lot 75-9/29/34
Chronic Nephritis	1934	9	6	2-Plot E	78	106		\$ 20.00	Disinterment Sept 29th 1934		Disinterment from In the Vault Sept 9th 1934
Chronic Nephritis	1903	9	22	4-Plot H	30	108		\$ 20.00	Disinterment, June 9th 1934		* 2.00 Extra charge for clearing lot.
Chronic Nephritis	1934	10	2	5-Plot I	68	106		\$ 17.00	O. B. Davis Inc		
Chronic Nephritis	1934	10	4	4-Plot H	57	108		\$ 15.00	O. B. Davis Inc		
Chronic Nephritis	1934	10	10	5-Plot X	130	109		\$ 16.00	O. B. Davis Inc		* \$1.00 extra charge for clearing lot.
Chronic Nephritis	1934	10	23	6-Plot J	6	109		\$ 15.00	O. B. Davis Inc		
Cerebral Hemorrhage	1934	10	24	5-Plot I	71	109		\$ 15.00	O. B. Davis Inc		



RECORD OF INTERMENTS

Book 1

FORM NO. 6

NUMBER OF INTERMENT	NAME	PLACE OF BIRTH	LATE RESIDENCE	AGE			SEX	SOCIAL STATE	DATE OF DEATH			CAUSE OF DEATH	DATE OF INTERMENT			PLACE OF INTERMENT		LOT BOOK PAGE	LOCATION
				YEARS	MONTHS	DAYS			YEAR	MONTH	DAY		YEAR	MONTH	DAY	SECTION	LOT		
93	Ostrander, Elizabeth L.		Tannersville, N.Y.	70	-	-	F.	WHITE	1934	10	30	Cancer of Uterus	1934	10	31	7-Plot K	22	109	
94	Haley, Arthur	England	Port Jefferson	50	4	1	M	WHITE	1934	10	31	Leucemia Lung - Left	1934	11	3	SINGLE GRAVE SECTION # 7	98A	190	
95	Kritzberg, William Walton	New York City	Port Jefferson Sta.	42	7	27	M	WHITE	1934	11	1	Alcoholism Cerebral	1934	11	4	6-Plot J	28	110	
96	Squires, Charles Allen	Hampton Bay, N.Y.	Port Jefferson	79	8	10	M	WHITE	1934	11	14	Apoplexy	1934	11	17	2-Plot H	61A	110	
97	Hulse, Helen M.	Germany	Stamket, N.Y.	76	-	16	F	WHITE	1934	11	18	Acute Ulcer	1934	11	21	1-Plot D	33	110	
98	Roberts, Kitty, Margie	England	Port Jefferson Sta.	37	1	5	F	WHITE	1934	11	22	Apoplexy	1934	11	25	2-Plot H	102	110	
99	Pender, Portia P.	Port Jefferson	Port Jefferson	-	4	12	F	WHITE	1934	11	27	Cough	1934	11	30	3-Plot I	12	111	
100	Darling, Adelaide Tully	Brooklyn N.Y.	East, Stamket	34	9	16	F	WHITE	1934	12	1	Acute Coronary Artery Disease	1934	12	4	3-Plot G	30	111	
101	Packer, Wilbur K.	Nova Scotia	Port Jefferson	74	11	18	M	WHITE	1934	12	6	Chronic Coronary Artery Disease	1934	12	8	POTTER'S GRAVE SECTION # 46	46	87	
102	Dayton, Maurice B.	Port Jefferson	Kings Park	65	3	16	M	WHITE	1934	12	7	Myocarditis	1934	12	9	2-Plot E	45	111	
103	Evans, Alfred.		Flushing Hop.	63	-	-	M	WHITE	1934	12	16	Ulcer	1934	12	18	2-Plot F	62	111	
104	Huff, Warren Young	Port Jefferson N.Y.	Kings Park	32	1	1	M	WHITE	1934	12	19	Fracture of Skull	1934	12	22	5-Plot I	98	112	
105	Neill, David	Scotland	Port Jefferson	72	0	16	M	WHITE	1935	1	2	Intestinal Hemorrhage from	1935	1	4	5-Plot I	105	112	
106	Reiland, Gustus J.	Saint James, L.I.	Port Jefferson	62	9	22	M	WHITE	1935	1	2	Cancer of Stomach	1935	1	5	5-Plot I	210	112	
107	Schwartz, Ruth		Cleveland Ohio	21	-	-	F	WHITE	1935	1	5	Pneumonia	1935	1	8	5-Plot I	9	112	
108	Mott, Russell Lenwood	Newark N.J.	Port Jefferson	50	1	9	M	WHITE	1935	1	6	Cancer of Lung	1935	1	9	SINGLE GRAVE SECTION # 7	75		
109	Spong, Edwin Knut	Sweden	Port Jefferson	41	0	5	M	WHITE	1935	1	17	Edema of Kidneys	1935	1	19	REGION #1	GRAVE FRONT		
110	Smith, Flora J.	Port Jefferson	Port Jefferson	60	10	0	F	WHITE	1935	1	17	Cerebral	1935	1	20	5-Plot I	74	113	
111	Ryder, William E.	Penna.	Port Jefferson	86	4	10	M	WHITE	1935	2	1	Myocardial Infarction	1935	2	4	5-Plot I	86	113	
112	Jensen, Hans	Germany	Port Jefferson	69	2	25	M	WHITE	1935	2	2	Chronic Coronary Artery Disease	1935	2	11	SINGLE GRAVE SECTION # 11	85		
113	Huston, Emma J.	N.Y.	Stony Brook, N.Y.	80	11	3	F	WHITE	1935	2	14	Diabetes Mellitus	1935	2	16	SINGLE GRAVE SECTION # 17	85		
114	L'Homme, Thérèse	Smithtown N.Y.	Stamket	77	7	22	F	WHITE	1935	2	18	Cerebral Hemorrhage	1935	2	21	5-Plot I	76	113	
115	Danahy, Nellie		Allyn State Hop.	43	-	-	F	WHITE	1935	3	2	Pneumonia	1935	3	5	4-Plot H	163	113	

RECORD OF INTERMENTS

Book 1

CAUSE OF DEATH	DATE OF INTERMENT			PLACE OF INTERMENT		LOT BOOK PAGE	LOCATION	GRAVE FEE	NAME OF UNDERTAKER	NEAREST RELATIVE OR FRIEND	REMARKS
	YEAR	MONTH	DAY	SECTION	LOT						
Bone of Uterus	1934	10	31	7-Plot K	22	109		\$ 15 00	Fred J. Baldwin		
Leucemia	1934	11	3	SINGLE GRAVE SECTION #7		190		15 00	O. B. Davis Inc		
Lung-Lob	1934	11	4	6-Plot J	28	110		18 00	O. B. Davis Inc		Metal Vault
Heart Block	1934	11	17	2-Plot H	61A	110		15 00	O. B. Davis Inc		
Alcoholism	1934	11	21	1-Plot D	33	110		16 00	O. B. Davis Inc		*1.00 Extra for clearing lot.
Cerebral	1934	11	25	2-Plot H	102	110		20 00	O. B. Davis Inc		Concrete Vault
Apoplexy	1934	11	30	5-Plot I	12	111		5 00	O. B. Davis Inc		
Tuberculosis	1934	12	4	3-Plot G	30	111		15 00	O. B. Davis Inc		
Acute Bronch	1934	12	8	POTTER'S GRAVE SECTION #46		87		15 00	O. B. Davis Inc		
Dilatation of W. Looping	1934	12	9	2-Plot E	45	111		15 00	O. B. Davis Inc		
Cough	1934	12	18	2-Plot F	62	111		15 00	W. B. Williams		
Acute Bronch	1934	12	22	5-Plot I	98	112		15 00	O. B. Davis Inc		
Acute Bronch	1935	1	4	5-Plot I	105	112		15 00	O. B. Davis Inc		
Acute Bronch	1935	1	5	5-Plot I	210	112		15 00	O. B. Davis Inc		
Acute Bronch	1935	1	8	5-Plot I	9	112		15 00	E. M. Woodruff		
Acute Bronch	1935	1	9	SINGLE GRAVE SECTION #7		85		15 00	O. B. Davis Inc		
Acute Bronch	1935	1	19	REGION GRAVE FRONT PLOT #1				15 00	O. B. Davis Inc		
Acute Bronch	1935	1	20	5-Plot I	74	113		15 00	O. B. Davis Inc		
Acute Bronch	1935	2	4	5-Plot I	86	113		15 00	O. B. Davis Inc		
Acute Bronch	1935	2	11	SINGLE GRAVE SECTION #11		85		15 00	O. B. Davis Inc		
Acute Bronch	1935	2	16	SINGLE GRAVE SECTION #11		85		15 00	O. B. Davis Inc		
Acute Bronch	1935	2	21	5-Plot I	76	113		15 00	O. B. Davis Inc		
Acute Bronch	1935	3	5	4-Plot H	163	113		20 00	A. A. Jacobson		Concrete Vault

RECORD OF INTERMENTS

BK 1

FORM NO. 6

NUMBER OF INTERMENT	NAME	PLACE OF BIRTH	LATE RESIDENCE	AGE			SEX	SOCIAL STATE	DATE OF DEATH			CAUSE OF DEATH	DATE OF INTERMENT			PLACE OF INTERMENT		LOT BOOK PAGE	LOCATION
				YEARS	MONTHS	DAYS			YEAR	MONTH	DAY		YEAR	MONTH	DAY	SECTION	LOT		
116	Haskell, Albert Love	Deer Isle, Me.	Port Jefferson N.Y.	83	11	12	M	WHITE	1935	3	5	Cerebral Apoplexy	1935	3	7	4-Plot H	64	114	
117	Hall, Milton		Yonkers	78	10	16	M	WHITE	1934	12	28	Alcohol	1935	3	15	2-Plot F	42	103	
118	Robinson, Grace Hodge	Jonesport N.Y.	Port Jefferson N.Y.	58	4	21	F	WHITE	1935	3	27	Fracture of skull Traumatic	1935	3	30	5-Plot I	90	114	
119	Kinney, Wendell E.	Morrisville, Me.	Port Jefferson N.Y.	38	7	25	M	WHITE	1935	4	1	Pneumonia Fracture of skull	1935	4	4	SECTION #47	87		
120	Hawkins, Alfred A.	East Setauket N.Y.	Broam	38	11	2	M	WHITE	1935	4	1	Myocarditis	1935	4	4	4-Plot H	117	114	
121	Morton, Washington Coffin	Selden N.Y.	Selden N.Y.	84	1	14	M	WHITE	1935	4	5	Cerebral Apoplexy	1935	4	8	3-Plot G	64	114	
122	Smith, Hattie K.	Port Jefferson N.Y.	Smithtown N.Y.	73	11	10	F	WHITE	1935	4	6	Chronic Hemorrhage	1935	4	9	4-Plot H	185	115	
123	Rockwell, Mary E.	U.S.	Port Jefferson N.Y.	85	7	22	F	WHITE	1935	4	6	Myocarditis	1935	4	9	2-Plot F	62 1/2	115	
124	Gordon, Sadie L.	Port Jefferson N.Y.	Port Jefferson	45	9	1	F	WHITE	1935	4	7	Myocarditis	1935	4	10	5-Plot I	91	115	
125	Serrell, Adia	England	Port Jefferson	73	8	14	F	WHITE	1935	4	10	Cerebral Hemorrhage	1935	4	12	2-Plot E	36	115	
126	Peters, Billie G.	Rock Lane N.Y.	East Setauket 49 Warwick St.	74	0	14	F	WHITE	1935	4	11	Diabetes	1935	4	13	5-Plot J	40	116	
127	Plackett, Robert M.	-	New Haven Ct.	61	-	-	M	WHITE	1935	4	18	Coronary Thrombosis	1935	4	20	5-Plot I	71	119	
128	Stadler, Frank	Stony Brook, N.Y.	Stony Brook, N.Y.	-	-	3	M	WHITE	1935	4	20	Obstructive Jaundice	1935	4	22	SECTION 48	87		
129	Jayne, Emma	U.S.A.	Yonkers N.Y.	25	11	25	F	WHITE	1935	4	25	Chronic Endocarditis Hypertrophy	1935	4	29	3-Plot G	34	116	
130	Mahony, Theodore P.	Patchogue, N.Y.	Patchogue, N.Y.	82	4	1	M	WHITE	1935	5	2	Prostate & Acute Cardiac	1935	5	5	3-Plot G	27 1/2	116	
131	Fowler, Clarence G.	Port Jefferson, N.Y.	Port Jefferson, N.Y.	47	9	29	M	WHITE	1935	5	3	Failure of Myocardium	1935	5	5	3-Plot G	21	116	
132	Hinke, Irene R.	Port Jefferson N.Y.	Centee Houche 27 Monroe St New York City	65	10	1	F	WHITE	1935	5	17	Arteriosclerotic degeneration	1935	5	19	2-Plot F	12	117	
133	Bayles, Phoebe A.		New York City	75	1	-	F	WHITE	1935	6	2	Cardiac Acute	1935	6	5	1-Plot H	12	117	
134	Fredrickson, Jennie	Denmark	Port Jefferson	37	7	21	M	WHITE	1935	6	17	Nephrosis & Nephritis	1935	6	19	POTTERS GRAVE SECTION #49	87		
135	DePaulo, James Vincent	Patchogue	Patchogue 1240 West 130th Ave New York City	2	3	5	M	WHITE	1935	6	20	Acute Myocarditis	1935	6	22	3-Plot G	74	117	
136	Dupay, Andrew		New York City	71	-	-	M	WHITE	1935	6	21	Cardiac Coronary	1935	6	24	2-Plot F	63	117	
137	Kopper, Anna Marie	Germany	Port Jefferson	61	0	11	F	WHITE	1935	7	2	Thrombosis Coronary	1935	7	5	2-Plot H	71	118	
138	Worthwick, Mary Becker	New York City	Port Jefferson	84	2	23	F	WHITE	1935	7	21	Agonal	1935	7	23	2-Plot F	8	118	



# RECORD OF INTERMENTS

DEATH		CAUSE OF DEATH	DATE OF INTERMENT			PLACE OF INTERMENT		LOT BOOK PAGE	LOCATION	GRAVE FEE	NAME OF UNDERTAKER	NEAREST RELATIVE OR FRIEND	REMARKS
H	DAY		YEAR	MONTH	DAY	SECTION	LOT						
5		Cerebral Apoplexy	1935	3	7	4-Plot H	64	114	\$ 20 00	O. B. Davis Inc.		Concrete Vault	
25		Cholera	1935	3	15	2-Plot F	42	103	15 00	O. B. Davis Inc.		Disinterment from Yonkers, N.Y.	
27		Fracture of skull Traumatic	1935	3	30	5-Plot I	90A	114	15 00	O. B. Davis Inc.		* Specifically injured by automobile.	
1		Pneumonia Fracture of skull	1935	4	4	POTTERS GRAVE SECTION #47		87	10 00	O. B. Davis Inc.			
1		Spontaneous Cerebral Apoplexy	1935	4	4	4-Plot H	117	114	15 00	O. B. Davis Inc.		Metal casket * and Arterio Sclerosis - Chronic Nephritis.	
5		Cerebral Apoplexy	1935	4	8	3-Plot G	64	114	15 00	O. B. Davis Inc.			
6		Hemorrhage Chronic	1935	4	9	4-Plot H	185	115	15 00	O. B. Davis Inc.			
6		Myocarditis Bacterial	1935	4	9	2-Plot F	62 1/2	115	15 00	O. B. Davis Inc.			
7		Wound - brain Cerebral	1935	4	10	5-Plot I	91	115	15 00	O. B. Davis Inc.			
10		Hemorrhage	1935	4	12	2-Plot E	36	115	15 00	O. B. Davis Inc.			
11		Diabetes	1935	4	13	5-Plot F	40	116	15 00	O. B. Davis Inc.			
15		Coronary Thrombosis Obstructive	1935	4	20	5-Plot I	71	119	15 00	O. B. Davis Inc.		* Prob. died New Haven Ct. } from New Haven	
20		Jundice Chronic	1935	4	22	SECTION	48	87	5 00	O. B. Davis Inc.			
25		Endocarditis Hypertrophy	1935	4	29	3-Plot G	34	116	15 00	O. B. Davis Inc.			
2		Prostate Acute Bacterial	1935	5	5	3-Plot G	27 1/2	116	15 00	O. B. Davis Inc.		* Urema, large Indirect Hernia (left.)	
3		Failure Uremia	1935	5	5	3-Plot G	21	116	15 00	O. B. Davis Inc.			
17		Amoebic degeneration *	1935	5	19	2-Plot F	12	117	15 00	O. B. Davis Inc.		* of kidney, general debility secondary anemia.	
2		Cardiac Acute	1935	6	5	1-Plot A	12	117	15 00	O. B. Davis Inc.			
17		Nephritis Encephalitis	1935	6	19	POTTERS GRAVE SECTION #47		87	15 00	O. B. Davis Inc.			
20		Asphyxia	1935	6	22	3-Plot G	74	117	5 00	O. B. Davis Inc.			
21		Cardiac Coronary	1935	6	24	2-Plot F	63	117	15 00	O. B. Davis Inc.			
2		Thrombosis Bacterial	1935	7	5	2-Plot H	71	118	15 00	O. B. Davis Inc.			
21		Ignited	1935	7	23	2-Plot F	8	118	15 00	O. B. Davis Inc.			

RECORD OF INTERMENTS

BK1

FORM NO. 6

NUMBER OF INTERMENT	NAME	PLACE OF BIRTH	LATE RESIDENCE	AGE			SEX	SOCIAL STATE	DATE OF DEATH			CAUSE OF DEATH	DATE OF INTERMENT			PLACE OF INTERMENT		LOT BOOK PAGE	LOC
				YEARS	MONTHS	DAYS			YEAR	MONTH	DAY		YEAR	MONTH	DAY	SECTION	LOT		
139	Karl, Baby	Port Jefferson	Port Jefferson	-	-	-	M	WHITE	1935	7	26	Twisted Umbilical Cord	1935	7	27	5-Plot I	48	118	
140	Floyd, Carrie Orestor		Centerville	65	2	4	F	WHITE	1935	8	1	Large intestine acute Septic	1935	8	4	4-Plot H	125	118	
141	Piercey, Robert	Newfoundland	Port Jefferson	41	10	15	M	WHITE	1935	8	12	Pneumonia	1935	8	14	5-Plot I	55	119	
142	Hawkins, Adella May	East Setauket	Village of Popkott	70	5	15	F	WHITE	1935	8	23	Chronic Myocarditis	1935	8	25	5-Plot I	111	119	
143	Ketchum, Aaron Smith		Williamsport Pa	85	-	-	M	WHITE	1935	9	3	Myocarditis	1935	9	7	2-Plot F	12	117	
144	Hulse, Selak B.	Port Jefferson	Setauket, N.Y.	76	8	22	M	WHITE	1935	9	16	Right Femur Fracture of Coronary	1935	9	19	1-Plot D	33	110	
145	Gilderlembach, Charles P.		Keller Terre	75	-	-	M	WHITE	1935	9	25	Disease of Heart	1935	9	20	3-Plot G	90	119	
146	Wheeler Harriet	Brooklyn, N.Y.	Brooklyn, N.Y. (Port J. side)	49	5	7	F	WHITE	1935	9	20	Myocarditis	1935	10	3	1-Plot A	9	120	
147	Kissam Eugene	N.Y. State	Kings Park	56	6	2	M	WHITE	1935	10	3	Tuberculosis	1935	10	6	4-Plot H	88	120	
148	Boulton, Agnes Dorothea	Brooklyn N.Y.	Port Jefferson N.Y.	31	3	0	F	WHITE	1935	10	5	Bronchitis	1935	10	12	1-Plot K	14	120	
149	Buckingham, Martha	Miller Place N.Y.	Port Jefferson N.Y.	46	10	15	F	WHITE	1935	10	10	Uterine Hypostatic	1935	10	13	5-Plot I	33	120	
150	Smith, Wilhelm		Waterbury, Conn	63	11	19	M	WHITE	1935	10	14	Pneumonia cardiac	1935	10	16	2-Plot E	57	121	
151	Cottins, Harriet E		Yaphank, N.Y.	95	3	8	F	WHITE	1935	10	17	Decomposition abdominal	1935	10	20	1-Plot C	29	121	
152	Hastings, Lincoln Dan	Port Jefferson N.Y.	Port Jefferson	57	5	26	M	WHITE	1935	10	20	Cancer	1935	10	24	1-Plot A	14	121	
153	Godfrey, Bessie Jane	England	Port Jefferson	52	2	7	F	WHITE	1935	10	27	Bacillaria of Pharynx	1935	10	30	7-Plot K	44 4/2	122	
154	Unidentified White Man			about 55 years			M	WHITE	Nov 6	27	1935	*	1935	11	15	POTTERS GRAVE	50	87	
155	Oviatt, John Newton	Port Jefferson	Port Jefferson	72	6	3	M	WHITE	1935	12	1	Bacillaria of Lung	1935	12	3	3-Plot G	68	122	
156	Bondit, Wynne Sterling	Jersey City, N.J.	Lynbrook, N.J.	72	3	11	M	WHITE	1935	12	1	Cardiac Decomposition	1935	12	4	2-Plot F	14	90	
157	Tripp, Wm Slewellyn	Mt. Sinai, N.Y.	Pt. Jeff Station	26	9	16	M	WHITE	1935	12	1	Fracture of skull	1935	12	4	6-Plot J	33+34	94	
158	Davis, Daniel Smith	Mt. Sinai, N.Y.	Mt. Sinai, N.Y.	72	0	22	M	WHITE	1935	12	11	Cerebral Apoplexy	1935	12	14	4-Plot H	79 1/2	122	
159	Elliott, Etta Mae	New Scotia	Ilion, N.Y.	77	4	26	F	WHITE	1935	12	13	Anginal Pectoris	1935	12	16	5-Plot I	52	122	
160	Satterly, Jacob		Endicott, N.Y.	85	7	12	M	WHITE	1935	12	17	Pneumonia cardiac	1935	12	20	4-Plot H	96	106	
161	Mott, Wm Russell Jr.	Pt. Jefferson	Pt. Jefferson	3	5	9	M	WHITE	1935	12	22	Asthma	1935	12	24	5-Plot I	89	123	

# RECORD OF INTERMENTS

CAUSE OF DEATH	DATE OF INTERMENT			PLACE OF INTERMENT		LOT BOOK PAGE	LOCATION	GRAVE FEE	NAME OF UNDERTAKER	NEAREST RELATIVE OR FRIEND	REMARKS
	YEAR	MONTH	DAY	SECTION	LOT						
Twisted Umbilical Cord	1935	7	27	5-Plot F	48	118		\$ 5.00	O. B. Davis Inc.		
Large intestine	1935	8	4	4-Plot H	125	118		\$ 15.00	George Hermann Jr. Center, N.Y.		
White soft pneumonia	1935	8	14	5-Plot F	55	119		\$ 15.00	O. B. Davis Inc.		
Chronic hypercarditis	1935	8	25	5-Plot F	111	119		\$ 15.00	O. B. Davis Inc.		
Acute myocarditis	1935	9	7	2-Plot F	12	117		\$ 15.00	O. B. Davis Inc.		* Undertaken in Pa. Rev. L. Levy - Williamsport
Fracture of right femur	1935	9	19	1-Plot D	33	110		\$ 15.00	O. B. Davis Inc.		
Coronary disease of heart	1935	9	30	3-Plot G	90	119		\$ 20.00	O. B. Davis Inc.		Metal casket
Acute myocarditis	1935	10	3	1-Plot A	9	120		\$ 15.00	Benjamin Grinod 27 Hill St., Albany, N.Y.		
Pneumonia	1935	10	6	4-Plot H	88	120		\$ 15.00	S. Robbins & Sons Northport, N.Y.		
Emphysema	1935	10	12	1-Plot K	14	120		\$ 15.00	O. B. Davis Inc.		
Stenosis of aortic valve	1935	10	13	5-Plot F	33	120		\$ 15.00	O. B. Davis Inc.		
Myocarditis	1935	10	16	2-Plot E	57	121		\$ 15.00	Alderan Funeral Home, Wallingford, Conn. Arthur H. Dexter		* Died in St. Mary's Hospital
Emphysema	1935	10	20	1-Plot C	29	121		\$ 15.00	Salip, N.Y.		
Cancer of sigmoid	1935	10	24	1-Plot A	14	121		\$ 15.00	O. B. Davis Inc.		
Pneumonia	1935	10	30	7-Plot K	44 4/2	122		\$ 15.00	O. B. Davis Inc.		Accidentally injured in manner * in Long Is. sound near Mt. Sinai, N.Y.
Pneumonia	1935	11	15	Potters	50	87		\$ 15.00	O. B. Davis Inc.		
Acute myocarditis	1935	12	3	3-Plot G	68	122		\$ 15.00	O. B. Davis Inc.		
Emphysema	1935	12	4	2-Plot F	14	90		\$ 15.00	Pettet Bros. Inc. Rockville Center, N.Y.		* accidentally injured. Concrete Vault.
Fracture of skull	1935	12	4	6-Plot J	33+34	94		\$ 20.00	O. B. Davis Inc.		
Cerebral palsy	1935	12	14	4-Plot H	79 1/2	122		\$ 15.00	O. B. Davis Inc. m. S. Applegate		* Suffered epileptic
Myocarditis	1935	12	16	5-Plot I	52	122		\$ 15.00	Shony, N.Y.		
Myocarditis	1935	12	20	4-Plot H	96	106		\$ 15.00	J. R. Allen Endicott, N.Y.		* O. B. Davis undertaker at Pt. Jefferson destination
Asthma	1935	12	24	5-Plot F	89	123		\$ 10.00	O. B. Davis		



RECORD OF INTERMENTS

BKI

FORM NO. 6

NUMBER OF INTERMENT	NAME	PLACE OF BIRTH	LATE RESIDENCE	AGE			SEX	SOCIAL STATE	DATE OF DEATH			CAUSE OF DEATH	DATE OF INTERMENT			PLACE OF INTERMENT		LOT-BOOK PAGE	LOCATION
				YEARS	MONTHS	DAYS			YEAR	MONTH	DAY		YEAR	MONTH	DAY	SECTION	LOT		
162	Terrill, Eugene		141 Nagel Ave. <sup>N.Y.C.</sup>	56	-	-	M	WHITE	1935	12	28	Pneumonia	1935	12	30	4-PLOT H 13	123		
163	Smith, Minnie L.		Bridgeport N.Y.	69	2	11	F	WHITE	1935	12	30	Cerebral Apoplexy	1936	1	3	5-PLOT I 54	123		
164	LeBlau, Mary		Luzerne, N.Y.	24	-	-	F	WHITE	1936	1	11	Cancer	1936	1	15	1-PLOT B 19+20	123		
165	Culau, John	Millers Place N.Y.	Millers Place	-	-	-	M	WHITE	1936	1	26	Prematurity	1936	1	27	POTTERS GRAVE SECTION 51	87		
166	Must, Marsha	Estonia	Islip.	45	5	17	F	WHITE	1936	2	3	Transverse Myelitis spinal cord	1936	3	20	POTTERS GRAVE SECTION 52	87		
167	Lind, Charles Ernest	(Unknown) Russia	Port Jefferson	49	10	12	M	WHITE	1936	2	19	Fracture of skull	1936	3	20	POTTERS GRAVE SECTION 54	87		
168	Chapman, Mildred	Pt. Jefferson	Pt. Jefferson	1 day	20 hrs		F	WHITE	1936	2	23	Prenatal birth (6 months)	1936	3	14	POTTERS GRAVE SECTION 53	87		
169	Hancock, Florence M.	Minerva, N.Y.	Pt. Jefferson	46	10	1	F	WHITE	1936	3	6	Pneumonia	1936	3	9	5-PLOT I 96	124		
170	Nanon, Wm G.	Penna.	East, Staunton N.Y.	64	0	15	M	WHITE	1936	3	7	Cardiac Dilatation	1936	3	10	LEGION GRAVE PLOT #2	87		
171	De Hart, Ethel Lyn Smith	Tarryville, N.Y.	Tarryville, N.Y.	43	11	4	F	WHITE	1936	3	9	Peritonitis	1936	3	12	4-PLOT H 169	124		
172	Quack, Eneine M.	Pt. Jefferson N.Y.	Sagaponack N.Y.	74	10	15	F	WHITE	1936	3	9	Chronic Nephritis	1936	3	12	4-PLOT H 145	124		
173	Hawley, Lillian K.	England	Pt. Jefferson Sta.	50	2	4	F	WHITE	1936	3	14	Stenosis Cardiac	1936	3	16	4-PLOT H 46/2	124		
174	Van Sicken, William	Brooklyn N.Y.	East, Staunton N.Y.	70 (about)			M	WHITE	1936	3	16	Dilatation of Aorta	1936	3	19	4-PLOT H 142	125		
175	Bennett, Irma G.	Pt. Jefferson N.Y.	Pt. Jefferson	30	5	27	F	WHITE	1936	3	19	Pneumonia	1936	3	22	4-PLOT H 48	92		
176	Skidmore, Alice May		118-36 205 St. N.Y.C.	70	-	-	F	WHITE	1936	3	20	Chronic Myocarditis	1936	3	23	2-PLOT F 27	125		
177	Aldrich, Martha M.	Port Jefferson N.Y.	Port Jefferson	57	4	10	F	WHITE	1936	4	10	Dilatation of heart	1936	4	13	1-PLOT D 4	97		
178	Hammond, Henry	Pt. Jefferson, N.Y.	Wardale, N.Y.	74	9	24	M	WHITE	1936	4	15	Cerebral Hemorrhage	1936	4	17	5-PLOT I 13	125		
179	Wheeler, Ida Hawkins		7 Rowan St. Nowalk, Conn.	74	5	15	F	WHITE	1936	4	13	Chronic Myocarditis	1936	4	17	5-PLOT I 119	125		
180	Darling, Richard Vincent	Body taken from Wm B. Darling lot - Section 100 3 Plot G											Lot #17	2-PLOT H 112	126	Open			
181	Condit, Fannie Irene	Body removed from Vault in Greenfield Cemetery - Hempstead N.Y.											1936	4	18	2-PLOT F 114	90		
182	Boy, John Henry	England	Pt. Jefferson Sta.	45	8	9	M	WHITE	1936	4	17	Polypitic Kidneys	1936	4	19	SINGLE GRAVE SECTION #16	190		
183	Carson, Marie		Manhattan, N.Y.	67	-	-	F	WHITE	1936	4	16	Fracture Femur	1936	4	19	SINGLE GRAVE SECTION #13	190	Endowed Sing. Sect.	
184	Loerke, Douglas O.	Pt. Jefferson Sta	Pt. Jefferson Sta	-	-	29	M	WHITE	1936	4	26	Malnutrition	1936	4	27	NORTH GRAVE SECTION #55	87		

# RECORD OF INTERMENTS

Bk 1

CAUSE OF DEATH	DATE OF INTERMENT			PLACE OF INTERMENT		LOT-BOOK PAGE	LOCATION	GRAVE FEE	NAME OF UNDERTAKER	NEAREST RELATIVE OR FRIEND	REMARKS
	YEAR	MONTH	DAY	SECTION	LOT						
Pneumonia	1935	12	30	4-Plot H	13	123	18 00	Wm. Fitzpatrick			
Cerebral Apoplexy	1936	1	3	5-Plot I	54	123	15 00	H. E. Bishop	1502 Lex. Ave. N.Y.C.		
Cancer	1936	1	15	1-Plot B	19420	123	15 00	O. B. Davis	New York Funeral Service Co. 1526 1st St. N.Y.C.		Died in Borough of Man County of N.Y.
Prematurity	1936	1	27	POTTERS GRAVE SECTION	51	87	5 00	O. B. Davis Inc.			
Transverse Myelitis	1936	3	20	POTTERS GRAVE SECTION	52	87	15 00	O. B. Davis Inc.			
Spinal cord Fracture of skull	1936	3	20	POTTERS GRAVE SECTION	54	87	15 00	O. B. Davis Inc.			
Pneumonia	1936	3	14	POTTERS GRAVE SECTION	53	87	5 00	O. B. Davis Inc.			
Birth (growth) twerch	1936	3	9	5-Plot I	96	124	20 00	O. B. Davis Inc.			Concrete Vault.
Pneumonia	1936	3	10	LEGION GRAVE PLOT	#2	Pop	15 00	O. B. Davis Inc.			
Dilatation	1936	3	12	4-Plot H	169	124	15 00	O. B. Davis Inc.			
Peritonitis	1936	3	12	4-Plot H	145	124	15 00	W. Deering Yardley	Long Harbor, N.Y.		Metal Vault
Ch. Nephritis	1936	3	16	4-Plot H	46/2	124	15 00	O. B. Davis			
Stenosis	1936	3	19	4-Plot H	142	125	15 00	O. B. Davis			
Dilatation	1936	3	22	4-Plot H	45	92	15 00	O. B. Davis			Metal Vault
Chronic Myocardit	1936	3	23	2-Plot F	27	125	15 00	O. B. Davis			Metal Vault
Heart	1936	4	13	1-Plot D	4	91	15 00	O. B. Davis			
Cerebral Hemorrhage	1936	4	17	5-Plot I	13	125	15 00	Mary E. Southard	Seaford, N.Y.		
Myocarditis	1936	4	17	5-Plot I	119	125	15 00	O. B. Pittman	Norwalk, Conn.		
Plot G	Lot #17-			2-Plot H	112	126	April 16 1936	O. B. Davis Inc.			
Hemiplegia	1936	4	18	2-Plot F	114	90	15 00	Rockville Center N.Y.			
Polyptetic Kidneys	1936	4	19	SINGLE GRAVE SECTION #16	190		15 00	O. B. Davis Inc.			
Fracture Femur	1936	4	19	SINGLE GRAVE SECTION #13	190		15 00	O. B. Davis Inc.			New York Funeral Service Lewis R. Post
Melanotic	1936	4	27	NORTH GRAVE SECTION #55	87		5 00	O. B. Davis Inc.			

Change #62 - ...



RECORD OF INTERMENTS

BR1

FORM NO. 6

NUMBER OF INTERMENT	NAME	PLACE OF BIRTH	LATE RESIDENCE	AGE			SEX	SOCIAL STATE	DATE OF DEATH			CAUSE OF DEATH	DATE OF INTERMENT			PLACE OF INTERMENT		LOT BOOK PAGE	LOCATION
				YEARS	MONTHS	DAYS			YEAR	MONTH	DAY		YEAR	MONTH	DAY	SECTION	LOT		
185	Hammond, Sarah A.	Kings Park N.Y.	East Broadway Pt. Jefferson	77	4	13	F	WHITE	1936	4	25	Bacillary meningitis acute bacterial	1936	4	28	2-PROTE	18	103	126
186	Smith, Gertrude E.	Smithtown Branch	Smithtown Branch	53	4	-	F	WHITE	1936	4	29	Endocarditis	1936	5	2	4-PROTH	105	115	
187	Cory, Henry B.		314 E. 16th St. New York City	73	2	17	M	WHITE	1936	4	27	Phopley thrombosis	1936	5	1	4-PROTH	72	126	
188	Lawton, Dorothy	England	1665 Broadway Leeds, Calif	35	about		F	WHITE	1936	4	23	Septicemia bacterial meningitis	1936	5	6	SINGLE GRAVE SECTION	14	190	
189	Pond, Frances E.	N.Y. City	Kings Park N.Y.	69	5	5	F	WHITE	1936	5	5	Sclerosis heart	1936	5	7	1-PROTH	2	126	
190	Kinney, Allen	Pt. Jefferson N.Y.	Pt. Jefferson	-	2	4	M	WHITE	1936	5	10	Enteritis acute lobes	1936	5	11	NORTH EAST SECTION	56	87	
191	Edwards, Frank Lewis	East Setauket, N.Y.	Popoat, N.Y.	74	3	19	M	WHITE	1936	5	19	Pneumonia chronic	1936	5	21	2-PROTF	27	125	
192	Bennett, Joseph	Mt. Sinai, N.Y.	Mt. Sinai, N.Y.	71	11	21	M	WHITE	1936	5	25	Endocarditis chronic	1936	5	27	SINGLE GRAVE SECTION	10	190	
193	Oreton, John Ellis	Pt. Jefferson N.Y.	Pt. Jefferson	80	3	27	M	WHITE	1936	6	9	Cerebral	1936	6	12	1-PROTH	1	96	
194	Terrell, Oscar J.	Setauket, N.Y.	Pt. Jefferson Sta.	59	7	1	M	WHITE	1936	6	24	Hemorrhage fracture of skull	1936	6	26	2-PROTE	5	127	
195	Hancock, Winfield	Brooklyn, N.Y.	Miller Place N.Y.	45	5	7	M	WHITE	1936	6	25	skull fracture acute coronary	1936	6	25	5-PROTH	96	124	
196	Blumenauer, Maud	Canada	Port Jefferson Sta	56	3	20	F	WHITE	1936	7	10	thrombosis cerebral	1936	7	13	7-PROTH	8	127	
197	Bayley Charles	Setauket, N.Y.	Amityville, N.Y.	75	10	10	M	WHITE	1936	7	15	Phopley infected by fungus	1936	7	18	2-PROTE	58	127	
198	Dehis William K	Mt. Sinai, N.Y.	Pt. Jefferson N.Y.	70	2	25	M	WHITE	1936	7	17	gangrene gastric	1936	7	19	5-PROTE	96	124	
199	Nelson, Thomas	Norway	1037 Main St Pt. Jefferson	59	9	4	M	WHITE	1936	7	25	Bacilloma cerebral	1936	7	27	2-PROTF	34	127	
200	Brockman, Henry	Danestad, Norway	Coram, N.Y.	80	1	14	M	WHITE	1936	7	26	Dilatation intestinal	1936	7	29	SINGLE GRAVE SECTION	18	190	
201	Floeken, Emma Augusta	New York City	201 E. Broadway Pt. Jefferson	76	2	15	F	WHITE	1936	7	31	Obstruction rheumatic	1936	8	2	4-PROTH	173	125	
202	Roland, Royal N.		Bridgport Hosp.	53	-	-	M	WHITE	1936	8	7	Heart Disease	1936	8	9	4-PROTH	183	128	
203	Farrande, Baby Boy	Pt. Jefferson, N.Y.	Pt. Jefferson	-	-	-	M	WHITE	1936	8	14	Still Birth	1936	8	15	POTTERS	57	87	
204	Russell, Baby	Selden, N.Y.	Selden, N.Y.	-	-	-	F	WHITE	1936	8	16	Still Birth	1936	8	17	POTTERS	58	87	
205	Feeley, Joan C.		Bellyn State Hosp.	28	1	15	F	WHITE	1936	8	19	Pneumonia Still	1936	8	22	4-PROTH	72	126	
206	Blagitha Baby Boy	Port Jefferson N.Y.	Pt. Jefferson N.Y.	-	-	-	M	WHITE	1936	8	20	Still Birth	1936	8	22	POTTERS	59	87	
207	Hill, Judson S.	Morristown, Tenn.	313 Main St Northport, N.Y.	51	10	30	M	WHITE	1936	8	22	Chronic parenchymatous nephritis	1936	8	25	4-PROTH	174	125	

RECORD OF INTERMENTS

Bk 1

DAY	CAUSE OF DEATH	DATE OF INTERMENT			PLACE OF INTERMENT		LOT BOOK PAGE	LOCATION	GRAVE FEE	NAME OF UNDERTAKER	NEAREST RELATIVE OR FRIEND	REMARKS
		YEAR	MONTH	DAY	SECTION	LOT						
5	Brain abscess Septicemia Acute Peritonitis	1936	4	28	2-Plote	18	103	15 00	O. B. Davis Inc.	Smithson Beach		
4	Endocarditis	1936	5	2	4-Plote	185	115	15 00	O. B. Davis Inc.			
7	Apoplexy Chronic Subarachnoid Hemorrhage Cerebral Arteriosclerosis	1936	5	1	4-Plote	72	126	20 00	Fancher's Sons Inc.		Concrete Vault	
3	Septicemia Cerebral Arteriosclerosis	1936	5	6	SINGLE GRAVE SECTION	14	190	15 00	540 Hollywood Blvd Los Angeles + O. B. Davis Inc.			
1	Sclerosis Heart Enteritis Acute Lobar Pneumonia Chronic	1936	5	7	1-Plote	2	126	15 00	O. B. Davis Inc.			
1	Enteritis Acute Lobar Pneumonia Chronic	1936	5	11	NORTH GRAVE SECTION	56	87	5 00	O. B. Davis Inc.			
7	Pneumonia Chronic	1936	5	21	2-Plote	27	125	20 00	O. B. Davis Inc.		Concrete Vault	
5	Endocarditis Chronic	1936	5	27	SINGLE GRAVE SECTION	15	190	15 00	O. B. Davis Inc.			
4	Cerebral Hemorrhage Fracture of Skull & Acute Bronchitis	1936	6	12	1-Plote	1	96	20 00	O. B. Davis Inc.		Concrete Vault	
5	Skull & Acute Bronchitis	1936	6	26	2-Plote	.5	127	15 00	O. B. Davis Inc.		* struck by a falling tree. Concrete Vault	
5	Thrombosis Cerebral	1936	6	25	5-Plote	96	124	20 00	O. B. Davis Inc.			
5	Thrombosis Cerebral	1936	7	13	7-Plote	8	127	15 00	O. B. Davis Inc.	Chester W. Dutton		
7	Apoplexy Infarcted by arteriosclerosis	1936	7	18	2-Plote	58	127	15 00	Islip N. Y.		* on overdose of Laudanum. Concrete Vault	
7	Apoplexy Infarcted by arteriosclerosis	1936	7	19	5-Plote	96	124	20 00	O. B. Davis Inc.			
5	Brain abscess Cerebral Dilatation Intestinal Obstruction	1936	7	27	2-Plote	34	127	15 00	O. B. Davis Inc.			
6	Dilatation Intestinal Obstruction	1936	7	29	SINGLE GRAVE SECTION	18	190	15 00	O. B. Davis Inc.			
1	Obstruction Rheumatic Heart Disease	1936	8	2	4-Plote	173	125	15 00	O. B. Davis Inc.			
7	Heart Disease	1936	8	9	4-Plote	183	128	15 00	O. B. Davis Inc.		* G. Dennis Bridgport (Embalmer)	
1	Still Birth	1936	8	15	POTTERS	57	87	10 00	O. B. Davis Inc.			
1	Still Birth	1936	8	17	POTTERS	58	87		O. B. Davis Inc.			
1	Pneumonia Still Birth	1936	8	22	4-Plote	72	126	20 00	Fancher's Sons Inc.		Concrete Vault	
1	Pneumonia Still Birth	1936	8	22	POTTERS	59	87	5 00	O. B. Davis Inc.			
2	Paramyxo nephritis	1936	8	25	4-Plote	174	128	18 00	O. B. Davis Inc.		Metal Vault	



RECORD OF INTERMENTS

BR1

NUMBER OF INTERMENT	NAME	PLACE OF BIRTH	LATE RESIDENCE	AGE			SEX	SOCIAL STATE	DATE OF DEATH			CAUSE OF DEATH	DATE OF INTERMENT			PLACE OF INTERMENT		LOT BOOK PAGE	LOCATION
				YEARS	MONTHS	DAYS			YEAR	MONTH	DAY		YEAR	MONTH	DAY	SECTION	LOT		
205	Bryher, Oliver F.	Northfield, Conn.	335 Ash St. Crystal Lake	69	11	22	M	WHITE	1936	8	21	Pernicious Anemia	1936	8	25	4-Plot A	110	93	
209	Ketchum, William	Bridgeport, Conn.	115 W. Cedar Ave. Bridgeport, Conn.	61	11	16	M	WHITE	1936	8	27	Haemorrhage Pulmonary	1936	8	30	2-Plot F	12	117	
210	Kampfer, Max	Brooklyn, N.Y.	Pt. Jeff Sta. W. 11th St. Ave.	34	8	26	M	WHITE	1936	8	27	Tuberculosis	1936	8	29	4-Plot H	74	117	
211	Servy Annie	Bridgeport, Conn.	Bridgeport Hosp.	76	4	18	F	WHITE	1936	9	8	Carcinoma acute	1936	9	11	3-Plot G	73	125	
212	Barden, Henry	New York City	405 Thompson St. New York City	19	8	24	M	WHITE	1936	9	9	Apoplexy Chronic	1936	9	12	5-Plot E	86-89	129	
213	Hastings Alice	Pt. Jefferson, N.Y.	Pt. Jefferson, N.Y.	57	7	23	F	WHITE	1936	9	24	Carcinoma	1936	9	26	1-Plot A	14	121	
214	Looker Etta D.	Pt. Jefferson, N.Y.	Riverhead, N.Y.	70	6	20	F	WHITE	1936	10	1	Cancer of Stomach	1936	10	4	2-Plot F	35	129	
215	Simmonds, Mary A.	England	Belleville, N.Y.	75	-	-	F	WHITE	1936	9	25	Myocarditis	1936	10	5	4-Plot H	10	129	
216	Darling Josephine M.	Pt. Jefferson, N.Y.	Pt. Jefferson	84	3	11	F	WHITE	1936	10	14	Cerebral Hemorrhage	1936	10	16	1-Plot D	11	129	
217	Hulse, Elizabeth	Nova Scotia, Canada	Kings Park	73	9	9	F	WHITE	1936	10	22	Pneumonia	1936	10	26	5-Plot J	67	130	
218	Ruff, Annie Maria	England	Terrville, N.Y.	76	8	14	F	WHITE	1936	10	26	Thrombosis	1936	10	28	4-Plot H	52	130	
219	Sitchell, Geneva W.	Pt. Jefferson, N.Y.	Pt. Jefferson, N.Y.	71	10	4	F	WHITE	1936	10	31	Chronic Nephritis	1936	11	2	3-Plot G	70	130	
220	Bryant, Fred	England	Pt. Jefferson Sta	55	10	4	M	WHITE	1936	11	4	Cerebral Hemorrhage	1936	11	7	2-Plot F	70	130	
221	Hest, Emily	Raeford, England	Pt. Jefferson Sta	67	9	11	F	WHITE	1936	11	9	Cerebral Hemorrhage	1936	11	11	SINGLE GRAVE SECTION	19	190	
222	Massie, Mary Jane	Johnsburg, N.Y.	East Setauket, Brook Borough	78	8	5	F	WHITE	1936	11	20	Carcinoma	1936	11	24	6-Plot J	32	131	
223	Teraglia, Louis	New York	New York	42	-	-	M	WHITE	1936	11	23	Abscess Chronic	1936	11	27	Plot	3	Page	
224	Dove, Hannah J.	Mt. Sinai, N.Y.	Pt. Jefferson, N.Y.	75	6	15	F	WHITE	1936	12	5	Nephritis	1936	12	7	7-Plot K	5	131	
225	Baker, Anita Linton	Robora Pa.	Stony Brook	62	5	6	F	WHITE	1936	12	5	Cerebral Embolic	1936	12	8	3-Plot G	74	131	
226	Mohlmann, Fred	New York, N.Y.	Setauket, N.Y.	74	10	9	M	WHITE	1936	12	14	Shock	1936	12	17	5-Plot I	56	106	
227	Greene, Julia	Kings County	Hospital	79	-	-	F	WHITE	1936	12	16	Bacteraemia from Pneumonia	1936	12	19	1-Plot C	20	131	
228	Hest, Alfred	England	Amityville Rockaway Beach	73	8	2	M	WHITE	1936	12	15	Pneumonia	1936	12	19	SINGLE GRAVE SECTION	20	190	
229	Howell, Carmen B.	-	Hospital	79	1	28	M	WHITE	1936	12	25	Chronic Nephritis	1936	12	27	1-Plot C	20	132	
230	Disley, Benjamin C.	East Setauket	East Setauket	71	8	10	M	WHITE	1936	1	10	Cerebral Hemorrhage	1937	1	12	2-Plot F	66	132	

# RECORD OF INTERMENTS

CAUSE OF DEATH	DATE OF INTERMENT			PLACE OF INTERMENT		LOT BOOK PAGE	LOCATION	GRAVE FEE	NAME OF UNDERTAKER	NEAREST RELATIVE OR FRIEND	REMARKS
	YEAR	MONTH	DAY	SECTION	LOT						
Peritonitis	1936	8	28	4-Plot H	110	93		\$ 5.00	J. W. Gilbert		Ash Remains
Brainia	1936	8	30	2-Plot F	12	117		18.00	Crystal Lake, Ill. Wilmont, West Inc.		Metal Vault
cerebral hemorrhage	1936	8	29	4-Plot H	74	117		15.00	Bridgport, Conn. O. B. Davis Inc.	O. B. Davis	
carcinoma	1936	9	11	3-Plot G	73	125		15.00	Bridgport Conn. Calhoun & Rouse		
hyper dentis	1936	9	12	5-Plot E	86+89	124		15.00	New York City		
carcinoma	1936	9	26	1-Plot A	14	121		15.00	O. B. Davis Inc.		
Cancer of stomach	1936	10	4	2-Plot F	35	129		15.00	Reginald H. Tuttle		
chronic myocarditis	1936	10	5	4-Plot H	10	129		5.00	Rosehead, N. Y. Meagher & Nordquist		Ash Remains
cerebral hemorrhage	1936	10	16	1-Plot D	11	129		15.00	Montclair N. J.		
meningitis	1936	10	26	5-Plot J	67	130		15.00	O. B. Davis Inc.		
thrombosis	1936	10	25	4-Plot H	52	130		18.00	O. B. Davis Inc.		* Chronic Myocarditis
peritonitis	1936	11	2	3-Plot G	70	130		15.00	O. B. Davis Inc.		* Atherosclerosis
valvular disease	1936	11	7	2-Plot E	70	130		15.00	O. B. Davis Inc.		* left - accidentally incurred at about time of death by motor car.
cerebral hemorrhage	1936	11	11	SINGLE GRAVE SECTION	19	190		15.00	O. B. Davis Inc.		
carcinoma	1936	11	24	6-Plot J	32	131		15.00	O. B. Davis Inc.		
abscess	1936	11	27	Plot	3	131	LEGION GRAVE Front	15.00	O. B. Davis Inc.		
chronic	1936	12	7	7-Plot K	5	131		15.00	O. B. Davis Inc.		* Myocarditis
phritis	1936	12	8	3-Plot G	74/2	131		15.00	O. B. Davis Inc.		* Chronic Cholera Heart Disease
cerebral	1936	12	17	5-Plot J	56	106		15.00	O. B. Davis Inc.		* Extensive burns of face & hands, accidental.
lock	1936	12	19	1-Plot C	23	131		15.00	Fairley Funl Parlors.		
from home	1936	12	19	SINGLE GRAVE SECTION	20	190		15.00	O. B. Davis Inc.		
meningitis	1936	12	27	1-Plot C	20	132		18.00	O. B. Davis Inc.		Metal Vault
meningitis	1937	1	12	2-Plot F	66	132		15.00	O. B. Davis Inc.		

change out - Daniel Cox



RECORD OF INTERMENTS

321

FORM NO. 6

NUMBER OF INTERMENT	NAME	PLACE OF BIRTH	LATE RESIDENCE	AGE			SEX	SOCIAL STATE	DATE OF DEATH			CAUSE OF DEATH	DATE OF INTERMENT			PLACE OF INTERMENT		LOT BOOK PAGE	LOCATI
				YEARS	MONTHS	DAYS			YEAR	MONTH	DAY		YEAR	MONTH	DAY	SECTION	LOT		
231	John, Eva	Lithuania	2406. <sup>Stuyvesant</sup> Pt. Jefferson N.Y.	65	7	2	F	WHITE	1937	1	12	Gastric Cancer	1937	1	14	POTTERS	60	87	
232	Hopie, Ruby	Memorial Hosp.	Pt. Jefferson	-	-	-	F	WHITE	1937	1	20	Still Born	1937	1	22	POTTERS	61	87	NORTH EAST CORNER GRAVE
233	Hill, Laura Wilson	Morrisstown N.J.	104 Thompson St. Pt. Jefferson N.Y.	81	3	27	F	WHITE	1937	1	20	lung. Primary * fracture of	1937	1	22	1-Plot C	39	100	GRAVE
235	Caroftis, Angelo	Acadia, Greece	Huntington N.Y.	35 (about)			M	WHITE	1937	2	1	skull & jaw fracture *	1937	2	5	POTTERS	62	87	
239	De Wick, Charles	Pt. Jefferson N.Y.	206 William St. Pt. Jefferson	91	4	23	M	WHITE	1937	2	15	Apoplexy	1937	2	21	4-Plot H	12	132	
240	Mott, Paul Robert	Pt. Jefferson N.Y.	Memorial Hosp.	1	2	14	M	WHITE	1937	2	24	Pneumonia	1937	2	27	5-Plot J	89	123	
241	Turner, Jane	England	205 Bay View Terrace Pt. Jefferson N.Y.	82	7	20	F	WHITE	1937	2	25	Thrombosis	1937	2	25	4-Plot H	165	132	
242	Montrose, Helena Dundas	Brooklyn N.Y.	120 Liberty St. Pt. Jefferson N.Y.	72	10	24	F	WHITE	1937	3	2	Cerebral Thrombosis *	1937	3	5	2-Plot H	70 1/2	133	
243	Hill, Wilhelmina	Berlin, Germany	117 Liberty St. Pt. Jefferson	53	0	3	F	WHITE	1937	3	15	Influenza	1937	3	17	4-Plot H	87	102	
244	Dayton, Martha Ann	Hempstead N.Y.	100 Jefferson Pl. Pt. Jefferson	59	1	15	F	WHITE	1937	3	16	Thrombosis acute bacterial	1937	3	19	1-Plot F	7	133	
245	Atkins, Jesse	England	Hempstead N.Y.	53	3	16	M	WHITE	1937	3	20	Dilatation - Coronary *	1937	3	23	2-Plot F	41	133	
246	Brewster, Ibbie R.	Newport R.I.	501 Main St. Pt. Jefferson N.Y.	81	8	7	F	WHITE	1937	3	22	Declusion	1937	3	24	2-Plot F	52	133	
247	Hallock, George F.	Pt. Jefferson N.Y.	Sheep Pasture Pt. Jefferson N.Y.	80	5	5	M	WHITE	1937	3	25	acute coronary * infarction	1937	3	25	2-Plot F	2	134	
248	Burke, Elyotek H.	U.S.	316 Thompson St. Pt. Jefferson N.Y.	40	7	8	F	WHITE	1937	3	26	Intermittent cerebral hemorrhage	1937	3	25	7-Plot K	2	134	
249	Whiteman, Catherine Emma	Derby, Conn.	103 Seymour St. Derby Conn.	69	5	20	F	WHITE	1937	3	26	hemorrhage	1937	3	30	4-Plot H	168	134	
250	Bryant William W.	Kehosp - N.Y.C.	Kehosp - N.Y.C.	77	-	-	M	WHITE	1937	4	13	cerebral *	1937	4	16	5-Plot J	36	134	
251	Kleiner, Michael	Austria	Middlebrook Rd. Selden N.Y.	67	9	5	M	WHITE	1937	4	23	apoplexy	1937	4	26	4-Plot H	25	135	
252	Whitlock Amy	Massachusetts	Sybasville Mass.	86	-	-	F	WHITE	1937	5	4	Pneumonia	1937	5	6	4-Plot H	179	135	
253	Bonking, Mary J.	Brooklyn N.Y.	19 East Bonking Ave. Mott Haven Brooklyn N.Y.	76	5	27	F	WHITE	1937	5	2	hemorrhage	1937	5	6	1-Plot D	21	135	
254	Locker, Selma	New York City	metropolitan Hosp. New York City	73	-	-	F	WHITE	1937	5	6	-	1937	5	9	4-Plot H	91	135	
255	Raldwin Edward	England	Islip, N.Y.	77	8	6	M	WHITE	1937	5	8	arterio sclerotic	1937	5	11	5-Plot J	49	136	
256	Baker, Geo F.	Conn.	Smithton N.Y.	63	7	22	M	WHITE	1937	5	15	fracture of skull *	1937	5	17	3-Plot G	74 1/2	131	
257	Thorne, August	Unknown	Pt. Jefferson N.Y.	Unknown			M	WHITE	1937	6	8	drowning *	1937	6	4	POTTERS	63	87	GRAVE

# RECORD OF INTERMENTS

TH	CAUSE OF DEATH	DATE OF INTERMENT			PLACE OF INTERMENT		LOT BOOK PAGE	LOCATION	GRAVE FEE	NAME OF UNDERTAKER	NEAREST RELATIVE OR FRIEND	REMARKS
		YEAR	MONTH	DAY	SECTION	LOT						
12	Gastric Cancer	1937	1	14	POTTERS	60	GRAVE 87	15 00	O. B. Davis, Inc.			
1	Still Born	1937	1	22	NORTH EAST CORNER	61	87	5 00	O. B. Davis, Inc.			
10	lung Primary * Fracture of skull & jaw	1937	1	22	1-Plot C	39	100	15 00	O. B. Davis, Inc.		* Chronic Myocarditis	
1	Skull & jaw cerebral *	1937	2	5	POTTERS	62	87	15 00	Julius W. Huntington Ave Huntington N.Y.		* Automobile Accident	
5	Apoplexy cerebral *	1937	2	21	4-Plot H	12	132	15 00	O. B. Davis, Inc.		* (A) Arteriosclerosis.	
4	Pneumonia cerebral *	1937	2	27	5-Plot J	19	123	7 00	O. B. Davis, Inc.			
25	Thrombosis cerebral *	1937	2	25	4-Plot H	16	132	15 00	O. B. Davis, Inc.		* (A) Myocardial Fibrosis	
2	Thrombosis cerebral *	1937	3	5	2-Plot K	70 1/2	133	15 00	O. B. Davis, Inc.		* (A) Chronic Myocarditis	
5	Influenza cerebral *	1937	3	17	4-Plot H	87	102	16 00	O. B. Davis, Inc.		* (A) Cardiac Paralysis	
6	Amoebic acute bacillus	1937	3	19	1-Plot F	7	133	15 00	O. B. Davis, Inc.			
1	Dilatation - Coronary *	1937	3	23	2-Plot F	41	133	15 00	O. B. Davis, Inc.		* Hypertension	
2	Obstruction acute coronary *	1937	3	24	2-Plot F	52	133	15 00	O. B. Davis, Inc.		* Cerebral Apoplexy	
5	Obstruction chronic	1937	3	25	2-Plot F	2	134	20 00	O. B. Davis, Inc.		{ Concrete Vault Chronic condition with coronary sclerosis	
6	Interstitial cerebral	1937	3	25	7-Plot K	2	134	15 00	O. B. Davis, Inc.			
2	Hemorrhage stroke	1937	3	30	4-Plot H	168	134	15 00	O. B. Davis, Inc. also C. C. Lewis Sons - Derby, Conn.			
3	Hemorrhage cerebral *	1937	4	16	5-Plot J	36	134	15 00	Frederick J. McLaughlin 5125 - 3rd Ave. also O. B. Davis, Inc.			
3	Apoplexy cerebral *	1937	4	26	4-Plot H	25	135	15 00	O. B. Davis, Inc.		* General Arteriosclerosis	
	Pneumonia cerebral	1937	5	6	4-Plot H	179	135	15 00	Wm J. Toole & Sons Maryland also O. B. Davis, Inc. Pt Jefferson N. Y.			
	Hemorrhage	1937	5	6	1-Plot D	21	135	15 00	Joseph J. Heston 6 Weying Middleton N. Y.			
	arterio Sclerotic	1937	5	9	4-Plot H	91	135	15 00	20-68 Sturtevant St also O. B. Davis, Inc. Pt Jefferson N. Y.			
	Fracture of skull & drowning *	1937	5	11	5-Plot J	49	136	15 00	O. B. Davis, Inc.		* Auto Accident.	
		1937	5	17	3-Plot G	142	131	15 00	O. B. Davis, Inc.			
		1937	6	4	POTTERS	63	GRAVE 87	15 00	O. B. Davis, Inc.		* accidentally injured April 1st 1937 in Port Jefferson Harbor N. Y. Bridge #62 - Seaboard Airline	

RECORD OF INTERMENTS

BK1

FORM NO. 6

NUMBER OF INTERMENT	NAME	PLACE OF BIRTH	LATE RESIDENCE	AGE			SEX	SOCIAL STATE	DATE OF DEATH			CAUSE OF DEATH
				YEARS	MONTHS	DAYS			YEAR	MONTH	DAY	
258	Wheeler, Daniel U.	Pt. Jefferson Sta.	106 Division St. Pt. Jefferson N.Y.	72	11	7	M	WHITE	1937	6	2	chronic myocarditic Hypostatic congestion of *
259	Chambers, Sarah J.	Pt. Jefferson	709 Main St. Pt. Jefferson	87	8	23	F	WHITE	1937	6	14	chronic
260	Schwartz, Louis H.		222 1/2 Broadway N.Y. City	52	-	-	M	WHITE	1937	6	27	Senility *
261	Thompson, Ella Lee	Newport R.I.	13 State St. Middletown, N.J.	83	2	4	F	WHITE	1937	7	3	chronic not entered
262	Carty, John W.		4425-85 New York City	84	6	28	M	WHITE	1937	7	6	on final permit structure of skull *
263	Book, Joseph E.	Iowa	Pt. Jefferson Sta.	74	7	28	M	WHITE	1937	7	5	chronic
264	Fordham, Carrie J.		1478 Westford Ave. Port Jervis	75	2	8	F	WHITE	1937	7	15	Senility *
265	Darling, Gladys L.	Pt. Jefferson N.Y.	Stoddard Ave. Pt. Jefferson	41	8	16	F	SINGLE SINGLE WHITE	1937	7	18	Asphyxiation Coburn's *
266	Avery, Walter	Pt. Jefferson N.Y.	Huntington N.Y.	41	1	15	M	WHITE	1937	7	21	Asphyxiation Coburn's *
267	Wilkins, W. Dwight		104-47-104 St. N.Y.C.	35	4	19	M	WHITE	1937	7	24	chronic pneumonia Prolapsed cord before labor
268	Jervis, Baby Nell	Pt. Jefferson Sta.	Pt. Jefferson Sta.	-	-	-	F	WHITE	1937	7	29	auto accident
269	Kuehn, Walter J.	New York City	Pt. Jefferson	34	6	24	M	White	1937	8	12	Senile coronary Thrombosis
270	Wells, Hervey P.	Stony Brook N.Y.	Stony Brook	66	1	29	M	white	1937	8	13	Senile coronary Thrombosis
271	Woodson, Baby Boy	Port Jefferson N.Y.	Pt. Jefferson N.Y.		1hr	43min	M	black	1937	8	14	prematurity peritonitis
272	Kinsey, Mary Thorpe	New York City	Terryville	48	7	20	F	White	1937	8	17	ruptured labor ovarian Pleuria of left lung
273	Jayne, Edmund	New York City	Pt. Jefferson	78	10	24	M	white	1937	8	2	Carcinoma of N Hypostatic pneumonia
274	Taham, Caroline F.		Brooklyn N.Y.	85	9	4	F	white	1937	8	20	Cerebral hemorrhage
275	Jayne, Evelyn	Brookhaven	Port Jefferson	18	2	20	F	White	1937	9	6	Senile
276	Goet, Harry Irving	East Setauket	East Setauket	22	10	22	M	white	1937	9	13	drowning Chronic nephritis cerebral
277	Litch, Edward Howell	Rosborough	Stony Brook	91	6	20	M	White	1937	9	22	Chronic nephritis cerebral
278	Johnson, Wilgot	Sweden	Setauket county of Brook	81	7	14	M	white	1937	9	22	Mitral Regurgitation
279	L'Homme, Edward		Brooklyn Brook	67	-	-	M	White	1937	9	26	Diabetes
280	Lightall, William		New York City	49	11	27	M	White	1937	10	11	cancer



RECORD OF INTERMENTS

DATE OF INTERMENT			PLACE OF INTERMENT		LOT BOOK PAGE	LOCATION	GRAVE FEE	NAME OF UNDERTAKER	NEAREST RELATIVE OR FRIEND	REMARKS
YEAR	MONTH	DAY	SECTION	LOT						
1937	6	5	1-Plot H	131	136		15 00	O. B. Davis Inc		* lungs, A-fracture of left
1937	6	16	2-Plot E	46-47	101		20 00	O. B. Davis Inc Woodruff Funeral Home		Concrete Vault * chronic nephritis
1937	6	30	5-Plot I	9	112		15 00	1207 Flat Bush Ave Frederick K. Adams		
1937	7	5	2-Plot F	22	136		15 00	Red Bank N. J. also O. B. Davis Inc		* Myocarditis
1937	7	8	5-Plot X	213	137		15 00	O. B. Davis Inc also Frank C. King		-8765-40 St. N. Y. C.
1937	7	9	POTTERS GRAVE	64	88		15 00	O. B. Davis J. H. West		* accidentally incised by auto while walking
1937	7	19	2-Plot F	69	137		15 00	Sport, Conn.		* suicide, mental disease
1937	7	21	3-Plot G	54	137		20 00	O. B. Davis Inc		Concrete Vault
1937	7	24	4-Plot H	163	113		15 00	A. L. Jacobsen Jr. Huntington Sta. N. Y.		* cardiac disease.
1937	7	27	2-Plot E	123	137		15 00	Leicester, N. Y. Ozone Pk. N. Y.		* coronary occlusion
1937	7	29	POTTERS GRAVE	65	88		5 00	O. B. Davis		
1937	8	15	6-Plot J	6	109		15 00	O. B. Davis	Mrs Walter J. Kuehn	
1937	8	16	5-Plot I	11	138		15 00	O. B. Davis	Mrs Annie D. Wells	
1937	8	16	POTTERS GRAVE	66	88			O. B. Davis		
1937	8	20	5-Plot I	80	138		15 00	O. B. Davis	Ma Edward Kinsky	
1937	8	4	4-Plot A	94	138		15 00	O. B. Davis		
1937	8	23	2-Plot E	115	107		15 00	O. B. Davis		
1937	9	8	4-Plot H	22	134		15 00	O. B. Davis		
1937	9	17	4-Plot H	134	138		15 00	O. B. Davis		
1937	9	24	4-Plot H	74 1/2	131		15 00	O. B. Davis		
1937	9	25	5-Plot I	98	139		15 00	O. B. Davis		
1937	9	29	6-Plot J	11	139		15 00	O. B. Davis		
1937	10	15	4-Plot H	140	139		20 00	O. B. Davis		Concrete Vault



RECORD OF INTERMENTS

FORM NO. 6

BK1

NUMBER OF INTERMENT	NAME	PLACE OF BIRTH	LATE RESIDENCE	AGE			SEX	SOCIAL STATE	DATE OF DEATH			CAUSE OF DEATH
				YEARS	MONTHS	DAYS			YEAR	MONTH	DAY	
281	Crosier Alice M		St Home	83	9	21	F	white	1937	11	12	arterio sclerosis Laryngeal carcinoma
282	Curson, Albert	England	Pt Jeff Sta	50	5	0	M	white	1937	11	16	
283	Hettesheimer George		Brooklyn, N.Y.	51	-	-	M	white	1937	11	29	Pneumonia
284	Clark, George	Cold Spring Harbor N.Y.	Pt Jefferson	62	6	27	M	white	1937	12	2	Cerebral + hemorrhage
285	Miller, Florence	Anogue N.Y.	P.J. Station N.Y.	38	11	1	F	white	1937	12	3	Intestinal obstruction accidental
286	Lyon, Harry	Delaware N.Y.	Setauket N.Y.	11	8	25	M	white	1937	12	11	drowning
287	Brown, Doris M		Pt Jefferson	80	3	21	F	white	1937	12	15	Cerebral Hemorrhage
288	Petty, E. Albert		<del>Pt Jefferson</del>	73	11	14	M	white	1937	12	16	Chronic Intestinal Nephritis
289	Kyetzberg, Mary	Germany	Pt. Jeff. Sta.	77	2	1	F	white	1938	1st	1st	Broncho Pneumonia
290	Logan, Ethel May		Paterson, N.Y.	37	6	-	F	white	1938	1	3	Pulmonary Hemorrhage Dorsal
291	Howell, Emma Eliza	St James, N.Y.	Southold	79	9	15	F	white	1938	1	5	Ch. Myocarditis Pneumonia
292	Modell, Maude Elizabeth	Canada	Pt. Jefferson Sta	30	10	10	F	white	1938	1	22	Empyema, Labor
293	Burke, Lizzie, B		Pt. Jefferson N.Y.	68	4	22	F	white	1938	1	29	Carcinoma of Stomach
294	Robbins, Ralph Terry		Pt. Jefferson N.Y.	21	3	10	M	white	1938	2	17	Epilepsy
295	Wheeler, Everett		Brooklyn	76	-	-	M	white	1938	2	23	Cancer general cerebral anemia
296	Randall, Eliza Ann	Middle Island N.Y.	Pt Jefferson N.Y.	90	2	11	F	white	1938	2	27	
297	Gibson, Ameda	Pennsylvania	Pt Jefferson	90	8	8	F	white	1938	3	14	Coronary thrombosis
298	Du Bois, Willsey	Penna	Mount Vernon	51	7	15	M	white	1938	3	13	Chronic endocarditis
299	Tamm, Robert	Rocky Point	Rocky Point	-	-	-	M					
300	Davis, Fannie	Unknown	Queens	82	7	23	F	white	1938	3	23	Ate my Pellets
301	Vickrey, Thomas	Tocco, Georgia	Valley Stream	38	1	8	M	white	1938	3	26	meningitis coronary
302	Lucas, George	Unknown	Selden	about 82	-	-	M	white	1938	3	17	Sclerosis
303	Smith, Scudder	North Port N.Y.	Pt Jefferson	87	7	20	M	white	1938	4	3	Chronic nephritis
288	Rentscher, Geo	Germany	Setauket	80	5	15	M	white	1937	12	15	Cerebral Hemorrhage

DATE OF INTERMENT			PLACE OF INTERMENT		LOT BOOK PAGE	LOCATION	GRAVE FEE
YEAR	MONTH	DAY	SECTION	LOT			
1937	11	14	4 Plot H	51 1/2	93		\$ 15 00
1937	11	16	5 Plot I	51	140		15 00
1937	12	2	Legion Plot	Grave 4			15 00
1937	12	6	2 Plot L	26 1/2	140		20 00
1937	12	7	7 Plot K	13	140		25 00
1937	12	14	5 Plot E	46	140		20 00
1937	12	17	1 Plot C	6	141		15 00
1937	12	18	2 Plot F	28	141		15 00
1938	1	5	6 Plot J	23	110		18 00
1938	7	7	5 Plot I	90	141		15 00
1938	1	8	5 Plot I	114	98		15 00
1938	1	25	2 Plot L	70	141		20 00
1938	2	1	4 Plot H	22	139		15 00
1938	2	20	1 Plot C	26	142		15 00
1938	2	28	1 Plot A	9	120		15 00
1938	3	2	5 Plot I	83	104		15 00
1938	3	15	1 Plot B	13	142		15 00
1938	3	16	4 Plot H	60	142		20 00
1938	3	19	Pattern	TOP OF GRAVE	29		5 00
1938	3	26	2 Plot K	61	142		15 00
1938	3	28	1 Plot C	26	142		15 00
1938	3	21	Pattern	88	88		15 00
1938	4	5	5 Plot I	35	143		15 00
1937	12	17	Pattern	88	88		15 00

RECORD OF INTERMENTS

BK 1

CAUSE OF DEATH	DATE OF INTERMENT			PLACE OF INTERMENT		LOT BOOK PAGE	LOCATION	GRAVE FEE	NAME OF UNDERTAKER	NEAREST RELATIVE OR FRIEND	REMARKS
	YEAR	MONTH	DAY	SECTION	LOT						
so Sclerosis myeal ceumel	1937	"	14	4 Plot H	51 1/2	93		\$ 15 00	Chas Bau	Blumenau	
umonia	1937	11	16	5 Plot I	51	140		15 00	O. B. Davis	Body removed to End. Sim. Sec. Gr 707 2. 713	Nov 3, 1948
bral hemibosis stinal struction idental rouning	1937	12	6	2 Plot L	76 1/2	140		20 00	O. B. Davis		Buried in two body grave
bral Hemorrhage ephrictis in Intestines	1937	12	7	7 Plot K	13	140		25 00	O. B. Davis		Concrete Vault
cho umonia	1937	12	14	5 Plot I	46	140		20 00	O. B. Davis		Concrete Vault
ony Hemorrhage esete	1937	12	17	1 Plot C	6	141		15 00	O. B. Davis		
Myocarditis Pneumonia owa, Labor	1937	12	18	2 Plot F	28	141		15 00	O. B. Davis		
mia & Stomach	1938	1	5	6 Plot J	28	110		18 00	O. B. Davis		Metal Vault
lepsy	1938	7	7	5 Plot I	90	141		15 00	O. B. Davis		
ce al central ema	1938	1	8	5 Plot I	114	98		15 00	O. B. Davis		
rain mbosis ic carditis	1938	1	25	2 Plot L	70	141		20 00	O. B. Davis		Concrete Vault
in Peliosis	1938	2	1	4 Plot H	22	139		15 00	O. B. Davis		
igitis	1938	2	20	1 Plot C	26	142		15 00	O. B. Davis		
ritis	1938	2	28	1 Plot A	9	120		15 00	Benj. Hundrod		
al Hemorrhage	1938	3	2	5 Plot I	83	104		15 00	O. B. Davis		
	1938	3	15	1 Plot B	13	142		15 00	O. B. Davis		
	1938	3	16	4 Plot H	60	142		20 00	Holmes & Ewing		Concrete Vault
	1938	3	19	Pattern	TOP OF GRAVE	29		5 00	O. B. Davis		
	1938	3	26	2 Plot K	61	142		15 00	O. B. Davis		
	1938	3	28	1 Plot C	26	142		15 00	O. B. Davis		
	1938	3	21	Pattern	88	88		15 00	O. B. Davis		
	1938	4	5	5 Plot I	35	143		15 00	O. B. Davis		
	1937	12	17	Pattern	88	88		15 00	O. B. Davis		

RECORD OF INTERMENTS

BC1

NUMBER OF INTERMENT	NAME	PLACE OF BIRTH	LATE RESIDENCE	AGE			SEX	SOCIAL STATE	DATE OF DEATH			CAUSE OF DEATH	DATE OF INTERMENT			PLACE OF INTERMENT		LOT BOOK PAGE
				YEARS	MONTHS	DAYS			YEAR	MONTH	DAY		YEAR	MONTH	DAY	SECTION	LOT	
304	Robinson James	New York	Port Jeff. Sta	76	4	27	M	white	1938	4	4	Coronary occlusions	1938	4	6	5 Plot I	Gore Picced 14	
305	Hans Fred, W	East Setauket	Port Jefferson	69	10	19	M	white	1938	4	8	Coronary thrombosis	1938	4	11	2 Plot E	24-3	143
306	Cotton W.M.	Umbagog	Queens	45	11	14	M	white	1938	4	19	Langueen Coronary	1938	4	21	5 Single Grave Sect		21
307	O'Dell Geo. Edward	Port Jeff. N.Y.	Port Jeff. N.Y.	61	6	2	M	white	1938	4	19	Thrombosis	1938	4	22	5 Plot I	72	144
308	Hulse, Hulda, Carolin	Bridgeport Conn	Setauket, N.Y.	53	2	4	F	white	1938	4	22	Lastic Hemorrhage	1938	4	24	5 Plot I	98	139
309	Hushisson, Minnie	Newark N.J.	Port Jefferson	71	5	1	F	white	1938	4	23	Cerebral Apoplexy	1938	4	26	2 Plot E	76	143
310	Mott, Isabelle, F	Port Jefferson, N.Y.	Port Jefferson, N.Y.		5	3	F	white	1938	4	23	Bronchopneumonia Malnutrition Stomach	1938	4	26	6 Plot J	16	143
311	L'Honnedeir, Jehnd L		Westwood N.J.	84	9	17	M	white	1938	4	25	Carcinoma of	1938	4	27	4 Plot H	136	146
312	Klaiber Anselm	Umbagog	Payson #49	57	2	9	M	white	1938	4	10	Coronary Sclerosis	1938	4	14	10th Grave	49	88
313	Floyd Phoebe	Brooklyn	New Hyde Park	72	10	24	F	white	1938	4	27	Chronic Fibrous Myocarditis	1938	4	30	4 Plot H	39	144
314	Smith Karl Lewis	Port Jefferson	Port Jeff. Sta	26	6	22	M	white	1938	4	28	General Septicemia chronic	1938	4	30	3 Plot G	48	144
315	Warren Edward	Great Neck	Patchogue	67	9	1	M	white	1938	4	28	Myocarditis arteriosclerotic	1938	4	31	2 Plot F	36	145
316	Hampkins, Eliz. K.	New Jersey	Setauket	about	72		F	white	1938	5	15	Heart disease acute coronary	1938	5	18	2 Plot E	35	145
317	Charles Girotakis	Greece	Port Jefferson	57	11	15	M	white	1938	5	30	occlusion	1938	6	2	2 Plot F	60	145
318	Tobiasen Marie B	Norway	Amityville	64	9	26	F	white	1938	6	4	Coronary Thrombosis	1938	6	7	4 Plot H	114/115	145
319	Downs Sarah E	U.S.	Port Jefferson	71	6	20	F	white	1938	6	6	Coronary occlusion	1938	6	8	3 Plot G	96	119
320	Albin Phoebe	U.S.	L Islip	66	10	8	F	white	1938	6	11	Coronary Thrombosis	1938	6	14	5 Plot I	90	146
321	Jones Chas. Samille		Belleville N.Y.	73	4		M	white	1938	6	24	Angina pectoris	1938	6	28	4 Plot H	16	124
322	Douglas Isaac S	Bellport	Bellport	75	8	12	M	white	1938	7	13	Carcinoma of prostate gland	1938	7	15	1 Plot B	18	146
323	Brown Isadore	Charleston S.C.	Brookhaven	66	5	2	M	white	1938	7	14	Coronary thrombosis Cerebral	1938	7	17	2 Plot E	4	96
324	Dayton Ida Lena	Port Jefferson	Port Jefferson	72	7	25	F	white	1938	7	16	hemorrhage acute gastric	1938	7	19	1 Plot C	10	146
325	Callen Walter	Bay Port	Port Jefferson	49	4	19	M	white	1938	7	24	hemorrhage	1938	7	27	2 Plot L	60A	146
326	Bender Marie	Switzerland	Selden	70	4	4	F	white	1938	8	5	Diabetic neuropathy 4th leg by accident July 17	1938	8	8	10th Grave	70	88



# RECORD OF INTERMENTS

CAUSE OF DEATH	DATE OF INTERMENT			PLACE OF INTERMENT		LOT BOOK PAGE	LOCATION	GRAVE FEE	NAME OF UNDERTAKER	NEAREST RELATIVE OR FRIEND	REMARKS
	YEAR	MONTH	DAY	SECTION	LOT						
non aneur CC leukemia	1938	4	6	5 Plot I	<sup>Gore</sup> Piccol 14			\$15.00	O. B. Davis		
non aneur monobolus	1938	4	11	2 Plot E	24-3	143		\$20.00	O. B. Davis		
an g reen granary thrombolus	1938	4	21	5 single	Grave Sect	21		\$15.00	Cohlmer		
stria Hemorrhage	1938	4	22	5 Plot I	72	144		20.00	O. B. Davis		
bral Apoplexy	1938	4	24	5 Plot I	98	139		15.00	O. B. Davis		
onchop neuvosa malnutrition Stomach	1938	4	26	2 Plot E	76	143		20.00	O. B. Davis		
adrenoma of N	1938	4	27	4 Plot H	136	144		20.00	Halsey		Buried in grandmother's grave
ronary Sclerosis	1938	4	14	Plot G	<sup>Grave</sup> 49	88		1	O. B. Davis		
ronic Fibrous Myocarditis	1938	4	30	4 Plot H	39	144		15.00	Harry Jones		
Chenal p tice mia	1938	4	30	3 Plot G	48	144		20.00	O. B. Davis		
ronic Myocarditis	1938	4	31	2 Plot F	36	145		15.00	Sharp		
triscrotic in disease	1938	5	18	2 Plot E	35	145		15.00	O. B. Davis		
ute coronary occlusion	1938	6	2	2 Plot F	60	145		15.00	O. B. Davis		
granary Thrombolus	1938	6	7	4 Plot H	114	145		15.00	O. B. Davis		
ronary occlusion	1938	6	8	3 Plot G	96	119		20.00	O. B. Davis		Metal Vault
Thrombolus ronary	1938	6	14	5 Plot I	90	146		15.00	Sharp		
ngina pectoris	1938	6	30	4 Plot H	16	124		15.00	Lurie		
linoma of state gland	1938	7	15	1 Plot B	18	146		5.00	Kuland		
ronary thrombolus	1938	7	17	2 Plot E	4	96		15.00	Kuland		
bral hemorrhage	1938	7	19	1 Plot C	10	146		15.00	O. B. Davis		
te gastric hemorrhage	1938	7	27	2 Plot L	60A	146		15.00	O. B. Davis		
nitric angiotensin the leg by isent July 17	1938	8	8	Plot G	<sup>Grave</sup> 70	88		15.00	O. B. Davis		

RECORD OF INTERMENTS

BKI

FORM NO. 6

NUMBER OF INTERMENT	NAME	PLACE OF BIRTH	LATE RESIDENCE	AGE			SEX	SOCIAL STATE	DATE OF DEATH			CAUSE OF DEATH	DATE OF INTERMENT			PLACE OF INTERMENT		LOT BOOK PAGE	LOCATION
				YEARS	MONTHS	DAYS			YEAR	MONTH	DAY		YEAR	MONTH	DAY	SECTION	LOT		
327	Amelia Adelaide Jones	Port Jefferson	Stonham	89	2	9	F	White	1938	8	15	heart failure	1938	8	18	2 Plot C	28-30	147	
328	West Yetta Oulton	New York	Central Islip	63	4	1	F	White	1938	8	19	arteriosclerotic heart disease acute coronary occlusion	1938	8	21	1 Plot B	1420	123	1
329	Hobbs Caroline	South Setauket	South Setauket	80	2	7	F	White	1938	8	29	occlusion acute coronary	1938	9	1	5 Plot E	48	147	1
330	Hallock, Byron W	Port Jefferson	Village of Poquott	75	4	7	M	White	1938	9	1	occlusion	1938	9	3	2 Plot F	1	147	1
331	Linsmann Frederich	Port Jefferson	Port Jefferson	65	-	-	M	White	1938	9	5	arteriosclerosis	1938	9	8	6 Plot G	5	147	1
332	Dayton George W	Port Jefferson	Port Jefferson	71	1	5	M	White	1938	9	11	cerebral apoplexy	1938	9	13	1 Plot B	1213	142	1
333	Hill L. Francis	Wareham	Fredricksburg	85	10	1	M	White	1938	9	14	apoplexy	1938	9	14	1 Plot C	39	100	1
334	De Wick Johanna		West Haven	61	5	26	F	White	1938	9	18	carcinomatosis accidental	1938	9	21	4 Plot H	41	148	2
335	Davis Marion B	Port Jefferson	Islip	44	5	20	F	White	1938	9	21	dropping Popillary	1938	9	25	4 Plot H	19	148	1
336	Mouhouse Julia E	Unknown	Dayton Beach	64	-	-	F	White	1938	10	5	Adeno	1938	10	8	2 Plot F	21	148	1
337	Sturtevant, Margaret A	Unknown	Stratford Conn	89	2	24	F	White	1938	10	7	Cerebral Hemorrhage	1938	10	11	1 Plot C	30	148	1
338	Darling Chas. S Jr.	Nyack N.Y.	Port Jefferson	10	7	17	M	White	1938	10	9	psymnia	1938	10	11	3 Plot G	47	149	
339	Rogers, Henry J.	East Setauket	East Setauket	80	5	1	M	White	1938	10	9	coronary thrombosis uremia	1938	10	12	2 Plot F	39	149	1
340	Brown Anna Davis	England	Valley Stream	63	6	13	F	White	1938	10	12	cerebral hemorrhage	1938	10	15	1 Plot A	6	149	2
341	Gannon John M	Port Jefferson	Lea Hill	0	4	-	M	White	1938	10	13	gastroenteritis	1938	10	15	Plot F	71	88	1
342	West Samuel H	Setauket	Toquott	85	6	11	M	White	1938	10	19	Cerebral Arteriosclerosis heart disease	1938	10	22	1 Plot B	1420	123	2
343	Wells Edward Fanning		Tatchogue	56	9	19	M	White	1938	10	21	chronic Rheumatic	1938	10	23	4 Plot H	80	149	1
344	Ritch Lerral E	Port Jefferson	Islip	79			F	White	1938	10	26	Senility	1938	10	28	3 Plot G	42-43	92	1
345	Huskinson Helen	Medford N.J.	Port Jefferson	36	4	6	F	White	1938	10	28	General peritonitis	1938	10	31	2 Plot E	76	143	2
346	Moore	Port Jefferson	Port Jefferson	12 hours				White	1938	11	2	prematurity	1938	11	3	Plot G	72	88	1
347	Tonjes Etta F.	Port Jefferson	Acers	51		15	F	White	1938	10	31	paratuberculosis	1938	11	3	4 Plot H	I	149	1
348	Lockwood Anna	West Brookfield	Utica	81	10	1	F	White	1938	11	2	Intestinal Obstruction	1938	11	4	5 Plot I	207	150	1
349	Glassford James	Scotland	Port Jefferson	about 54 yrs			M	White	1938	10	30	Pneumonia	1938	11	4	Plot I	74	88	1

73 on 10-16

BK 1

RECORD OF INTERMENTS

CAUSE OF DEATH	DATE OF INTERMENT			PLACE OF INTERMENT		LOT BOOK PAGE	LOCATION	GRAVE FEE	NAME OF UNDERTAKER	NEAREST RELATIVE OR FRIEND	REMARKS
	YEAR	MONTH	DAY	SECTION	LOT						
failure of osseous tissue	1938	8	18	2 PLOT C	28+30	147		15 00	O. B. Davis Inc		
arteriosclerotic heart disease	1938	8	21	1 PLOT B	14+20	123		15 00	O. B. Davis Inc		
acute coronary occlusion	1938	9	1	5 PLOT I	48	147		15 00	O. B. Davis Inc		
chronic coronary occlusion	1938	9	3	2 PLOT F	1	147		15 00	O. B. Davis Inc		
accident	1938	9	8	6 PLOT G	5	147		18 00	O. B. Davis		Metal Vault
cerebral hemorrhage	1938	9	13	1 PLOT B	12+13	142		15 00	O. B. Davis		
epilepsy	1938	9	14	1 PLOT C	39	100		15 00	O. B. Davis		
peritonitis	1938	9	21	4 PLOT H	41	148		20 00	O. B. Davis		Concrete Vault
accident	1938	9	25	4 PLOT H	19	148		15 00	O. B. Davis		
adeno	1938	10	8	2 PLOT F	21	148		18 00	O. B. Davis		Metal Vault
cerebral hemorrhage	1938	10	11	1 PLOT C	30	148		18 00	O. B. Davis		" "
anemia	1938	10	11	3 PLOT G	47	149		18 00	O. B. Davis		" "
embolism	1938	10	12	2 PLOT F	39	149		18 00	O. B. Davis		" "
anemia	1938	10	15	1 PLOT A	6	149		20 00	J. MOORE <sup>valley</sup> <sub>stream</sub>		Concrete Vault
meningitis	1938	10	15	POTTERS <sup>Grave</sup>	71	88		10 00	O. B. Davis Inc		
cerebral anemia	1938	10	22	1 PLOT B	14+20	123		20 00	O. B. Davis Inc		
arteriosclerotic disease	1938	10	23	4 PLOT H	80	149		15 00	O. B. Davis Inc		
rigidity	1938	10	28	3 PLOT G	42-43	92		15 00	O. B. Davis Inc		
renal colic	1938	10	31	2 PLOT F	76	143		20 00	O. B. Davis Inc		
maturity	1938	11	3	POTTERS <sup>Grave</sup>	72	88		10 00	O. B. Davis Inc		
anemia	1938	11	3	4 PLOT H	I	149		15 00	Sader N.Y.C.		
intestinal obstruction	1938	11	4	5 PLOT I	207	150		15 00	O. B. Davis		
anemia	1938	11	4	Potter's <sup>Grave</sup>	74	88		15 00	O. B. Davis		

73 on card 7 no other card for 73



RECORD OF INTERMENTS

Book 1

FORM NO. 6

NUMBER OF INTERMENT	NAME	PLACE OF BIRTH	LATE RESIDENCE	AGE			SEX	SOCIAL STATE	DATE OF DEATH			CAUSE OF DEATH	DATE OF INTERMENT			PLACE OF INTERMENT		LOT BOOK PAGE	LOCATION
				YEARS	MONTHS	DAYS			YEAR	MONTH	DAY		YEAR	MONTH	DAY	SECTION	LOT		
350	Mc Elroy, Elizabeth	Port Jefferson	Port Jefferson	-	-	-	F	White	1938	11	14	maternal asthenia	1938	11	15	Potters Grave 74	88		
351	Wings John Selmer	Nesconset	Nesconset	-	-	3	M	White	1938	11	16	nonclosure of foramen ovale	1938	11	16	Potters Grave 75	88		
352	Bishop William W	East Moriches	Port Jefferson	78	10	10	M	White	1938	11	19	Diabetes mellitus	1938	11	21	3 Plot 32	150		
353	Banks Edward R.	Riverhead	Morroe	68	6	28	M	White	1938	11	20	Bladder Carcinoma of	1938	11	23	1 Plot 5	150		
355	Hulse Edgar	-	Newtown	about 79			M	White	1938	11	30	Pneumonia Cerebral art. occlusion	1938	11	30	5-1 Grave 62	150		
354	Goebel William	New York City	East Setonkat	71	9	10	M	White	1938	11	24	acute coronary occlusion	1938	11	26	Potters Grave 76	88		
356	Brown Robert C.	Port Jefferson	Port Jeff. Station	60	2	12	M	White	1938	12	5	acute coronary occlusion	1938	12	7	4 Plot 21	151		
357	Reese Elbert	Brookhaven	Port Jefferson	65	2	13	M	White	1938	12	8	Uremia	1938	12	11	2 Plot 67	151		
358	Erickson James A	Sweden	Port Jefferson Sta	54	4	17	M	White	1938	12	15	Cirrhosis of L	1938	12	17	6 Plot 28	151		
359	Powell Benjamin F	St James N.Y.	Stony Brook	85	8	13	M	White	1938	12	35	Cerebral apoplexy	1938	12	27	3 Plot 24	151		
360	Leigh Edwin H	Amityville	Cent Moriches	59	4	27	M	White	1939	1	11	Brain tumor	1939	1	14	2 Plot 43	152	2	
361	Chapman William R.	Port Jefferson	-	-	-	-	M	White	1939	1	17	Stillborn	1939	1	19	Grave 53	88		
362	Wagner Henry T	Port Jefferson	Port Jeffers on	70	4	8	M	White	1939	1	19	occlusion Acute Coronary	1939	1	23	M3-Plot 41	152	1	
363	Freehan Charles M	New York City	Babylon	68	1	29	M	White	1939	1	27	Bronche Pneumonia	1939	1	30	M2-Plot 53	152	2	
364	Fredericks Mary	U.S.	Centerach	73	9	8	F	White	1939	2	5	Pneumonia	1939	2	8	north east corner 77	88	3	
365	Boyheimer Medda	Germany	Port Jefferson	72	10	4	F	White	1939	2	7	Burns	1939	2	9	M5-PE 18	152	1	
366	Holden Frank	Maine	Yaphank	85	11	1	M	White	1939	2	9	General Arterio-	1939	2	9	M4PH 64	114	1	
367	Jervis Henry B.	U.S.	Flushing	57	6	27	M	White	1939	2	17	Coronary thrombosis	1939	2	20	M4PH 121	153	1	
368	Wheeler Elizabeth H	U.S.	Brooklyn	82	0	0	F	White	1939	2	19	Gen. Deb. Sele	1939	2	22	M1-PA-19	120	1	
369	Kelly Caroline W.	Brooklyn	Bellport	63	6	15	F	White	1939	2	20	Hyp. Heart Disease	1939	2	23	M1-PB-18	153		
370	Tamm Baby Girl	Rocky Point L.I.	Rocky Point				F	White	1939	2	22	Hemorrhages	1939	2	1	north east cor. Grave 29	88		
371	Gidver Georgianna	New York City	Centerach N.Y.	31	7	13	F	White	1939	3	4	Pregnancy	1939	3	7	M2-P-69 1/2	153	1	
372	Hulse Annie	Stony Brook N.Y.	Holtsville N.Y.	85	2	11	F	White	1939	3	6	Cardiac failure	1939	3	8	M5-P1-114	98	1	

# RECORD OF INTERMENTS

CAUSE OF DEATH	DATE OF INTERMENT			PLACE OF INTERMENT		LOT BOOK PAGE	LOCATION	GRAVE FEE	NAME OF UNDERTAKER	NEAREST RELATIVE OR FRIEND	REMARKS
	YEAR	MONTH	DAY	SECTION	LOT						
Renal hemia closure of amen ovals	1938	11	15	Potters	Grave 74	88		10	O.B. Davis		
betts mellitus adder cinona of	1938	11	16	Potters	Grave 75	88		10	O. B. Davis		
umonia elical at. clusion	1938	11	21	3 Plot	32	150		15	O. B. Davis		
ti coronary clusion	1938	11	23	1 Plot	5	150		18	L. A. Quackenbush		
remia ic hosis of	1938	11	30	5-1	607	158		18 00			
bral appoplexy ain tumor	1938	11	26	Potters	Grave 76	88		15 00	O. B. Davis		
l from occlusion coronary	1938	12	7	4 Plot	21	151		15 00	O. B. Davis		
de Phneumia umonia	1938	12	11	2 Plot	67	151		15 00	O. B. Davis		
urris	1938	12	17	6 Plot	28	151		18 00	O. B. Davis		
ral Arterio ay, tranting	1938	12	27	3 Plot	24	151		15 00	O. B. Davis		
.Aut. Sel-	1939	1	14	2 Plot	F 43	152		20 00	J. Huron		
Heart Disease	1939	1	19	Grave	53	88		5 00	O. B. Davis		
orrages	1939	1	23	M3-Plot	G 41	152		18 00	O. B. Davis		
manay	1939	1	30	M2-Plot	F 53	152		20 00	F. C. Foy		
ias failure	1939	2	8	north east corner	77	88		30 00	O. B. Davis		
	1939	2	9	M5-PI	18	152		15 00	O. B. Davis		
	1939	2	9	M4PH	64	114		15 00	O. B. Davis		
	1939	2	20	M4PH	121	153		18 00	Hallett & Hallett		metal vault
	1939	2	22	M11-PA	129	120		15 00	Ben. Grindrod		
	1939	2	23	M1-PI	L 18	153		5 00	O. B. Davis		- ashes -
	1939	2	1	north east cor. Grave	29	88		5 00	O. B. Davis		
	1939	3	7	M2-PI	69 1/2	153		15 00	O. B. Davis		
	1939	3	8	M5-PI	114	98		15 00	O. B. Davis		

Date. March 1855 Date. Cash 1758



RECORD OF INTERMENTS

BK 1

FORM NO. 6

NUMBER OF INTERMENT	NAME	PLACE OF BIRTH	LATE RESIDENCE	AGE			SEX	SOCIAL STATE	DATE OF DEATH			CAUSE OF DEATH	DATE OF INTERMENT			PLACE OF INTERMENT		LOT BOOK PAGE	LOCATION
				YEARS	MONTHS	DAYS			YEAR	MONTH	DAY		YEAR	MONTH	DAY	SECTION	LOT		
373	Boutton Wm Thomas	Port Jefferson	Port Jefferson	-	-	-	M	white	1939	3	9	Eclampsia Toxemia	1939	3	10	north east Cov	78	88	
374	Bennett Jeanette	Scotland	Port Jefferson	78	0	24	F	white	1939	3	9	Cerebral Thrombosis	1939	3	11	P-H S-4	175	93	
375	Risley James W <sup>m</sup>	East Setauket N.Y.	East Setauket	75	0	7	M	white	1939	3	8	Gas	1939	3	12	S-2 PF	66	132	
376	Schultz Joseph	Italy	Yaphank	67	5	11	F	white	1939	3	19	Syphilis Central Arteritis	1939	3	21	S-5 PI	55	119	
377	Brown Ella Gertrude	Middle Island N.Y.	Port Jefferson N.Y.	62	4	10	F	white	1939	3	25	Internal Cholera hemorrhage	1939	3	28	SM5 PI	101	159	
378	Bayles Grace		Port Jefferson N.Y.	70	10	17	F	white	1939	4	4	Natural Causes	1939	4	7	SM5 PI	24	107	
379	Debeau Jewel E	Port Jefferson N.Y.	Port Jefferson N.Y.	-	-	-	F	white	1939	4	7	Prematurely	1939	4	7	SM5 PI	54	123	
380	Newcomb Theora J	New Brunswick Canada	Port Jefferson N.Y.	83	11	17	F	white	1939	4	24	Cerebral apoplexy	1939	4	26	SM4 PH	67	154	
381	Bryant Jeannette A	Setauket N.Y.	Setauket N.Y.	79	10	15	F	white	1939	4	26	Uremic Coma Hepatic abscess	1939	4	29	SM5 PI	36	134	
382	Spidmore Marguerite		Queens	47	-	30	F	white	1939	4	26	Carcinoma Breast	1939	4	29	SM1 PC	37	154	
383	Jansen Mina		Rocky Point N.Y.	56	0	0	F	white	1939	4	30	Natural Causes	1939	5	3	SM2 PL	69	154	
384	Peters Clarence	Setauket N.Y.	Greenburgh N.Y.	47	5	1	M	white	1939	5	4	Coronary Embolism	1939	5	7	SM5 PI	40	116	
385	Homan Ralph L.		Summit N.J.	58	6	5	M	white	1939	5	7	Cardiovascular	1939	5	10	SM2 PL	75 1/2	155	
386	Loftus Hazel W.	Rochester N.Y.	Port Jefferson N.Y.	45	0	29	F	white	1939	5	10	Pelvic Abscess	1939	5	13	SM2 PE	52	133	
387	Terry Alice Mae	Port Jefferson N.Y.	Terryville N.Y.	67	7	12	F	white	1939	5	17	Intestinal Paralysis Arthritis Genital	1939	5	20	SM4 PH	65	155	
388	Davis Robert		Brooklyn	78	-	-	M	white	1939	5	17	Cancer	1939	5	20	SM1-PC	9	155	
389	Gawrieler Elizabeth	Switzerland	Town-Slip	48	7	9	F	white	1939	5	27	Nephrosis	1939	5	30	SM2 PL	68 1/2 B	155	
390	Davis Julius Allen	Chicago Ill.	Stony Brook N.Y.	66	7	9	M	white	1939	6	18	Arteriosclerosis Coronary Thrombosis	1939	6	21	SM4 PH	51 B	156	
391	Main Jane		Valley Stream	73			F	white	1939	6	20	Natural Causes	1939	6	24	SM2 PL	119	156	
392	Davis Mary R			87	4	24	F	white	1939	6	25	Carcinoma Colon	1939	6	29	SM5 PI	28	156	
393	Jones William Buman	Peoria, Ill.	Selden N.Y.	67	6	24	M	white	1939	6	26	General Arteriosclerosis Cerebral Thrombosis	1939	6	30	SM5 PI	80	156	
394	Montross Charles E	Manhasset N.Y.	Port Jefferson N.Y.	76	5	19	M	white	1939	6	28	Carcinoma Intestinal Stricture	1939	7	1	SM2 PL	70 1/2	133	
395	Boydston James S.	Mississippi	Port Jefferson N.Y.	75	9	14	M	white	1939	6	30	Cerebral Thrombosis Broncho Pneumonia	1939	7	2	SM2 PE	49	156	

# RECORD OF INTERMENTS

BK 1

CAUSE OF DEATH	DATE OF INTERMENT			PLACE OF INTERMENT		LOT BOOK PAGE	LOCATION	GRAVE FEE	NAME OF UNDERTAKER	NEAREST RELATIVE OR FRIEND	REMARKS
	YEAR	MONTH	DAY	SECTION	LOT						
Eclampsia Toxemia Cerebral Thrombosis	1939	3	10	with car cur	78	88			O. B. Davis Inc		
	1939	3	11	P-H S-2-4	175	93			O. B. Davis Inc		
Gas	1939	3	12	S-2-PF	66	132			O. B. Davis Inc		
Syphilis Cerebral Arteritis	1939	3	21	S-5-PI	55	119			George Herrman		
Internal Cholitis hemorrhagica	1939	3	28	SM5-PI	101	153			O. B. Davis Inc		
Natural Causes	1939	4	7	SM5-PI	24	107			O. B. Davis Inc		
Prematurely	1939	4	7	SM5-PI	54	123			O. B. Davis Inc		
Cerebral apoplexy	1939	4	26	SM4-PH	67	154			O. B. Davis Inc		
Tropic Hepatic abscess	1939	4	29	SM5-PI	36	134			O. B. Davis Inc	see page 88 for Karl Thomsen	
Paranoma Breas	1939	4	29	SM1-PC	37	154			S. Edgar Everitt		
Natural Causes	1939	5	3	SM2-PL	69	154			O. B. Davis Inc		
Embolism Pulmonary	1939	5	7	SM5-PI	40	116			Walter B. Cooke Inc		Concrete Vault
Cardiac vascular	1939	5	10	SM2-PL	75 1/2	155			P. Burroughs		
Pelvic Abscess	1939	5	13	SM2-PF	52	133			O. B. Davis Inc		
Intestinal Tuberculosis General	1939	5	20	SM4-PH	65	155			O. B. Davis Inc		
in Bronch	1939	5	20	SM1-PC	9	155			O. B. Davis Inc		
Nephrosis	1939	5	30	SM2-PL	68 1/2	155			O. B. Davis Inc		
Arteriosclerosis Pulmonary Thrombosis	1939	6	21	SM4-PH	51B	156			O. B. Davis Inc		
Natural Causes	1939	6	24	SM2-PL	119	156			Dennis H. Moore		Concrete Vault
Acute Colic	1939	6	29	SM5-PI	28	156			Fairchild Sons Inc.		Concrete Vault
Cerebral Arteriosclerosis Cerebral Thrombosis	1939	6	30	Legion S-5		0			O. B. Davis Inc		
Leucemia Intestinal Stricture	1939	7	1	SM2-PL	70 1/2	133			O. B. Davis Inc		
Cerebral Thrombosis Lung Phrenoma	1939	7	2	SM2-PF	49	156			O. B. Davis Inc		



RECORD OF INTERMENTS

BK

NUMBER OF INTERMENT	NAME	PLACE OF BIRTH	LATE RESIDENCE	AGE			SEX	SOCIAL STATE	DATE OF DEATH			CAUSE OF DEATH	DATE OF INTERMENT			PLACE OF INTERMENT		LOT BOOK PAGE	LOCATION
				YEARS	MONTHS	DAYS			YEAR	MONTH	DAY		YEAR	MONTH	DAY	SECTION	LOT		
396	Novoy-Joseph P	Bohemia	Pogquott. N.Y.	66	2	27	male	white	1939	6	29	Stippling to cause Abscess of Brain	1939	7	2	SM4PH	51B Southway	157	
397	Gillespie-Margaret Jane	Ireland	Port Jefferson N.Y.	72	6	5	F	white	1939	7	7	Coronary Thrombosis General Sclerosis Chronic myocarditis	1939	7	9	SM7PK	1	157	
398	Burleson Arthur Martin	Jackson Miss.	West Meadows Setauket N.Y.	39	0	12	M	white	1939	7	8	Syphilitic Heart Disease	1939	7	11	SM4PH	170	157	
399	Bernadt Reinhold		Belle Terre Port Jefferson N.Y.	73			M	white	1939	7	12	Coronary Thrombosis	1939	7	14	SM2PE	98	157	
400	O'Dell Annie Bates	Port Jefferson N.Y.	Port Jefferson N.Y.	84	7	20	F	white	1939	7	30	Coronary Thrombosis General arteriosclerosis	1939	8	1	SM5PE	72	144	
401	Bryant Jennie C-M	England	Port Jefferson N.Y.	56	3	26	F	white	1939	8	1	Chronic Myocarditis Cardiac Failure	1939	8	3	SM2PF	70	130	
402	Browning Shepard G.	Brooklyn N.Y.	Port Jefferson N.Y.	57	0	15	M	white	1939	8	13	Chronic myocarditis Coronary Thrombosis	1939	8	15	SM5PI	62 1/2	158	
403	Robertson James	Scotland	Grandville N.Y.	53	7	25	M	white	1939	8	24	Cancer-Tongue	1939	8	27	SM2PE	65B	158	
404	Baldwin Frank		none given	58			M	white	1939	9	5	Arterio Sclerosis	1939	9	8	SM5PI	52	122	
405	Brush Jennie M	Brooklyn N.Y.	Stony Brook N.Y.	67	7	7	F	white	1939	9	9	Chronic Myocarditis Coronary Thrombosis	1939	9	11	SM4PH	17A Southway	158	
406	Danym Charles E	New York	Beachwood N.Y.	92	9	7	M	white	1939	9	10	Arterio Sclerosis Chronic Myocarditis	1939	9	13	SM4PH-1		160	
407	Applebee George H	Port Jefferson N.Y.	Port Jefferson N.Y.	75	7	3	M	white	1939	9	14	Arterio Sclerosis	1939	9	16	SM2-PE	19	158	
408	Bagger Agnes		Brooklyn	84	10	23	F	white	1939	9	29	Coronary Thrombosis	1939	10	1	SM4PH	106	159	
409	Kempster Mary A.	New Jersey	Mt. Lira N.Y.	64	8	24	F	white	1939	10	17	Empyema of Gall Bladder Acute Otitis Media	1939	10	20	SM3PG	3	159	
410	Tooker Howard Walter		Passaic N.J.	71			M	white	1939	11	8	Chronic nephritis	1939	11	10	SM1-PD	19	159	
411	Ramsell Sarah	Port Jefferson N.Y.	Port Jefferson N.Y.	61	11	19	F	white	1939	11	11	Chronic Myocarditis	1939	11	13	SM2PE	9	159	
412	Blanchard John Wells		Bridgeport Conn.	96	1	5	M	white	1939	11	27	Cerebral Thrombosis	1939	11	29	SM2PF	24	160	
413	Blanchard George	Port Jefferson N.Y.	Port Jefferson N.Y.	51	7	29	M	white	1939	11	23	General Arterio Sclerosis	1939	11	25	SM2PL	66	160	
414	Tutthill Frank C		Stamford Conn.	71	5	26	M	white	1939	12	2	Brain Tumor Cachexia	1939	12	4	SM4PH	3D	158	
415	Edward E Tooker	Port Jefferson	Selip N.Y.	74	0	22	M	white	1939	12	6	Pneumonia Congestion	1939	12	8	SM4PH	91	135	
416	Smith Sarah	Culterogue N.Y.	Yaphank N.Y.	74	6	6	F	white	1939	12	7	Calcification Pulmonary	1939	12	10	SM2PF	74	160	
417	Bishop Frestine	Port Jefferson N.Y.	Port Jefferson N.Y.	73	9	29	F	white	1939	12	8	Chronic Myocarditis	1939	12	10	SM3PG	32	150	
418	Hallock Augustus Howell	Port Jefferson N.Y.	Hempstead N.Y.	71	2	2	M	white	1939	12	28	Chronic Cardiovascular Degeneration	1939	12	31	SM2PF	1	147	



BK-1

# RECORD OF INTERMENTS

CAUSE OF DEATH	DATE OF INTERMENT			PLACE OF INTERMENT		LOT BOOK PAGE	LOCATION	GRAVE FEE	NAME OF UNDERTAKER	NEAREST RELATIVE OR FRIEND	REMARKS
	YEAR	MONTH	DAY	SECTION	LOT						
Staphylococci Abscess of Brain	1939	7	2	SM4PH	51B Smacklag	157			Q B Davis Inc P.D.		
Coronary Thrombosis Chronic Sclerosis Chronic Myocarditis	1939	7	9	SM7-PK	1	157			Q B Davis Inc ..		
Syphilitic Heart Disease	1939	7	11	SM4PH	170	157			Q B Davis Inc ..		
Coronary Thrombosis	1939	7	14	SM2PE	98	157			Q B Davis Inc ..		
Coronary Thrombosis General arteriosclerosis Chronic Myocarditis	1939	8	1	SM5PE	72	144			Q B Davis Inc ..		
Cardiac Failure Chronic Myocarditis	1939	8	3	SM2PF	70	130			Q B Davis Inc ..		
Coronary Thrombosis	1939	8	15	SM5-PI	629	158			Q B Davis Inc ..		
Cancer Tongue	1939	8	27	SM2PE	65B	158			Q B Davis Inc ..		metal vault
Arterio Sclerosis Chronic Myocarditis	1939	9	8	SM5PI	52	122			George Potter Bridgeport Conn.		metal vault
Coronary Thrombosis	1939	9	11	SM4PH	170	158			C.B. Darling Smithtown N.Y.		Concrete vault
Arterio Sclerosis Chronic Myocarditis	1939	9	13	SM4-PH-1		150			Anderson & Campbell - Tom River N.J.		
Arterio Sclerosis	1939	9	16	SM2-PE	19	158			Q B Davis Inc - P.D.		
Coronary Thrombosis Empyema of Gall Bladder Acute Oculocystitis	1939	10	1	SM4-PH	106	159			From Brooklyn - Fred Herbst & Sons.		
Flu Pyelonephritis Chronic Myocarditis	1939	10	20	SM3PG	3	159			Q B Davis Inc - P.D.		
Pyelonephritis Chronic Myocarditis	1939	11	10	SM1-PD	19	159			Chas. W. Morris Passaic N.J.		
Chronic Myocarditis	1939	11	13	SM2PE	9	159			Q B Davis Inc ..		
Cerebral Thrombosis General	1939	11	29	SM2PF	24	160			H. E. Bishop & Son Bridgeport Conn.		
Arterio Sclerosis Brain Tumor Cachexia	1939	11	28	SM2PL	66	160			Q B Davis Inc P.D. <small>see page 83 for burial location</small>		
Pneumonia Erysipelas Cardiac Pelletation Chronic Myocarditis	1939	12	4	SM4PH	30	158			T J Pritchard Stamford Conn. - Concrete vault		
Chronic Myocarditis Vascular Regeneration	1939	12	8	SM4PH	91	135			Q B Davis		
	1939	12	10	SM2PF	74	160			Q B Davis		
	1939	12	10	SM3PG	32	150			Q B Davis		
	1939	12	31	SM2PF	1	147			H.N. Witty - Mineola N.Y.		

RECORD OF INTERMENTS

BR1

FORM NO. 6

NUMBER OF INTERMENT	NAME	PLACE OF BIRTH	LATE RESIDENCE	AGE			SEX	SOCIAL STATE	DATE OF DEATH			CAUSE OF DEATH	DATE OF INTERMENT			PLACE OF INTERMENT		LOT BOOK PAGE	LOCATION
				YEARS	MONTHS	DAYS			YEAR	MONTH	DAY		YEAR	MONTH	DAY	SECTION	LOT		
419	Denman Carrie R.	Setauket N.Y.	Port Jefferson	77	11	9	F	white	1939	12	28	Cerebral Tumor	1939	12	31	SM2PF	4	160	
420	Jones Leon Foster	Manchester N.H.	Port Jefferson	68	2	16	M	white	1940	1	4	Chronic Myocarditis Bronchopneumonia	1940	1	6	SM7-PK	25	161	
421	Wickoff Anna M	Brooklyn N.Y.	Huntington	77	1	25	F	white	1940	1	22	Chronic Myocarditis Myocardial Degeneration	1940	1	25	SM4PH	172	161	
422	Peters Charles W.	Brooklyn N.Y.	Port Jefferson N.Y.	79	4	27	M	white	1940	2	2	Cerebral Hemorrhage	1940	2	4	SM5P1	39	161	
423	Ward Charles Henry	Dublin Ireland	So. Setauket	72	5	22	M	white	1940	2	16	Cerebral Hemorrhage Acute Right	1940	2	19	SM4PH	77	161	
424	Feldman Arthur Richard	Brooklyn N.Y.	Port Jefferson N.Y.	77	8	22	M	white	1940	2	22	Lobar Pneumonia	1940	2	25	SM4-PH	72	162	
425	Tooker Charles G.		Bridgeport Conn	70	11	1	M	white	1940	3	1	Chronic Tuberculosis	1940	3	5	SM4PH	82	162	
426	Wheeler-Eleanor Florence	New York City N.Y.	Millers Place N.Y.	44	1		F	white	1940	3	2	Retroperitoneal Sarcoma	1940	3	5	SM LPA	9-9 1/2	120	
427	Malinda Brice	England	Hempstead N.Y.	81	7	15	F	white	1940	3	2	Heart Disease Coronary Sclerosis	1940	3	6	SM4PH	47	162	
428	Tooker-Violette Swezey		Tocina Puerto Rico	80			F	white	1940	2	26	Cardiac Decomposition	1940	3	6	SM1-PD	20	162	
429	Bash Grace Darling	Lynn Mass.	Port Jefferson N.Y.	62	7	26	F	white	1940	3	12	Cerebral Hemorrhage	1940	3	16	SM6-PJ	1	163	
430	Harned Sarah Emma	Port Jefferson N.Y.	Port Jefferson N.Y.	53	2	2	F	white	1940	3	14	Chronic Myocarditis	1940	3	16	SM2-PE	26	163	
431	Jube Edwina		New York City	70	10			white	1940	3	22		1940	3	25	SM7-PK	22	109	
432	Warrucke Emily		St James N.Y.	86	2	5	F	white	1940	3	20	Chronic Myocarditis	1940	3	22	Single Grave Section		190	
433	Rowland Thomas		Providence R.I.	84			M	white	1940	3	23	myocarditis	1940	3	27	SM3-PG	36	163	
434	Albert C. Heskisson	Baltimore Md.	King Park N.Y.	75	7	4	M	white	1940	3	25	Cerebral Arteriosclerosis Cerebral Anemia	1940	3	27	SM2-PL	76	143	
435	Brown John W.	Port Jefferson N.Y.	Port Jefferson N.Y.	85	11	19	M	white	1940	3	28	Senile Arteriosclerosis	1940	3	30	SM5PI	67	163	
436	Doughton William Oliver	Port Jefferson N.Y.	Port Jefferson N.Y.	0	0	4 1/2 mo.	M	white	1940	4	4	Prematurity Coronary Thrombosis	1940	4	5	SM4PH	158	164	
437	Platt Liba W.	Port Jefferson N.Y.	Port Jefferson N.Y.	64	6	12	F	white	1940	4	29	Arteriosclerosis	1940	5	1	SM4PH	134	164	
438	Barnett Eleanor Ruth	Port Jefferson N.Y.	Port Jefferson N.Y.	-	-	-	F	white	1940	4	30	Still-Born	1940	5	2	N-E Corner Grave 82		88	
439	Thompson Ellis Eben	U.S.A.	Centerbach N.Y.	22	4	7	M	white	1940	5	11	Spicide	1940	5	20	SM5PH-202		164	
440	MacLean Clara E-G.	Nova Scotia	Stony Brook N.Y.	74	5	14	F		1940	5	24	Arteriosclerosis Heart Disease	1940	5	26	Single Grave	24	85-190	
441	Edwards Eugene Ellsworth	Middle Island N.Y.	Port Jefferson N.Y.	64	11	17	M		1940	5	27	Chronic Myocarditis Coronary Sclerosis	1940	5	30	SM5-PE	58	164	

RECORD OF INTERMENTS

BK 1

CAUSE OF DEATH	DATE OF INTERMENT			PLACE OF INTERMENT		LOT BOOK PAGE	LOCATION	GRAVE FEE	NAME OF UNDERTAKER	NEAREST RELATIVE OR FRIEND	REMARKS
	YEAR	MONTH	DAY	SECTION	LOT						
Cerebral Ineur.	1939	12	31	SM 2 PF	4	160			A. B. Davis Inc.		
Chronic Myocarditis Broncho Pneumonia	1940	1	6	SM 7 PK	25	161			A. B. Davis Inc.		
Chronic Myocarditis Myocardial Degeneration	1940	1	25	SM 4 PH	172	161			Clarence Huff. Huntington		Metal Vault
Cerebral Hemorrhage	1940	2	4	SM 5 P 1	39	161			A. B. Davis Inc.		Metal Vault
Cerebral Hemorrhage Acute Right Lobar Pneumonia	1940	2	19	SM 4 PH	77	161			A. B. Davis Inc.		
Chronic Tuberculosis Retroperitoneal Sarcoma	1940	2	25	SM 4 PH	72	162			A. B. Davis Inc.		
Heart Disease Coronary Sclerosis Cardiac	1940	3	5	SM 4 PH	82	162			A. B. Davis Inc.		
Decomposition	1940	3	5	SM 6 PA	9-9 1/2	120			A. B. Davis Inc.		
Cerebral Hemorrhage	1940	3	6	SM 4 PH	47	162			Pettit Bros. Hempstead N.Y.		
Chronic Myocarditis	1940	3	6	SM 1 PD	20	162			A. B. Davis		
Chronic Myocarditis	1940	3	16	SM 6 P J	1	163			A. B. Davis		
Chronic Myocarditis	1940	3	16	SM 2 PE	26	163			A. B. Davis		
Chronic Myocarditis	1940	3	25	SM 7 PK	22	109			Moebus & Ahrens N.Y. City		
Chronic Myocarditis	1940	3	22	Single Grave Section	23	190			A. B. Davis		
Cerebral Arteriosclerosis Cerebral Anemia Senile Arteriosclerosis	1940	3	27	SM 13 PG	36	163			A. B. Davis		
Cerebral Arteriosclerosis Cerebral Anemia Senile Arteriosclerosis	1940	3	27	SM 2 PL	76	143			A. B. Davis		Concrete Vault
Prematurity Coronary Thrombosis Arteriosclerosis	1940	3	30	SM 5 PI	67	163			A. B. Davis		
Prematurity Coronary Thrombosis Arteriosclerosis	1940	4	5	SM 4 PH	158	164			A. B. Davis		
Still-Born	1940	5	1	SM 4 PH	134	164			A. B. Davis		Metal Vault
Still-Born	1940	5	2	N-E Corner Grave	82	88			A. B. Davis		
Suicide Arteriosclerosis	1940	5	20	SM 5 PI	202	164			A. B. Davis		ashes - Cremated May 17-1940
Heart Disease Chronic Myocarditis Coronary Sclerosis	1940	5	26	Endowed Grave Single	24	85-190			A. B. Davis		
Heart Disease Chronic Myocarditis Coronary Sclerosis	1940	5	30	SM 5 PE	58	164			A. B. Davis		



RECORD OF INTERMENTS

BK1

FORM NO. 6

NUMBER OF INTERMENT	NAME	PLACE OF BIRTH	LATE RESIDENCE	AGE			SEX	SOCIAL STATE	DATE OF DEATH			CAUSE OF DEATH	DATE OF INTERMENT			PLACE OF INTERMENT		LOT BOOK PAGE	LOCATIC
				YEARS	MONTHS	DAYS			YEAR	MONTH	DAY		YEAR	MONTH	DAY	SECTION	LOT		
442	Jones-Maudie Ann	West Union Iowa	Bellerille N.J.	71	9	11	F	white	1940	6	3	Cerebral Hemorrhage	1940	6	6	4-PH	10	129	
443	McDermott-James	New York N.Y.	Northport N.Y.	91	1	15	M	"	"	6	5	General Arterio Sclerosis	1940	6	8	2-PE	64	165	
444	Michilonck Alec	Russia	Rocky Pt N.Y.	alt 56			M	"	"	6	7	Acute Coronary Occlusion Sudden Arteriosclerosis	"	6	10	N.E. Corner Grave	83	88	
445	Brewster-Kathryn Hand	East Setauket N.Y.	Port Jefferson N.Y.	77	5	14	F	"	"	6	19	Coronary Occlusion (arteriosclerosis) Carcinoma Left Breast	"	6	20	2-PE	24	143	
446	Erickson Oscar	Port Jefferson N.Y.	Port Jefferson Sta. N.Y.	15	1	4	M	"	"	6	20	Drown ing	"	6	23	Endowed Single	25	190	
447	Holly-Capt George	Setauket N.Y.	Southampton N.Y.	88	6	29	M	"	"	6	23	Cerebral Hemorrhage	"	6	26	SM1PA	20	165	
448	Burke James Ward	Port Jefferson N.Y.	Port Jefferson N.Y.	76	6	4	M	"	"	7	4	Cardiac Distention due to Gastric Intestinal Obstruction	"	7	7	SM1PC	21	165	
449	Freedman-Sarah Francis	Port Jefferson N.Y.	Patchogue N.Y.	60	8	23	F	"	"	7	6	Cerebro apoplexy due to Hypertensive Chronic Nephritis	"	7	8	SM3PG	22	165	
450	Davis-Hattie Brewster	Port Jefferson N.Y.	Port Jefferson N.Y.	60	2	1	F	"	"	7	7	Coronary Sclerosis Arteriosclerotic Heart Disease due to Diabetes	1940	7	10	SM4PH	181	166	
451	Curtis-Caroline	New York City	Rocky Point	71	0	8	F	"	"	7	11	Cardiac Distention due to extensive Metastasis	"	7	13	Endowed Single	23	190	
452	Sherby Florence	New York City	Port Jefferson Sta.	63	6	13	F	"	"	7	11	Carcinoma of Uterus	"	7	14	N-E Corner Grave	81	83	
453	Tooker-Cecil-B	Riverhead N.Y.	Southampton N.Y.	40	9	0	F	"	"	7	17	Acute Pancreatitis	"	7	20	S-2 P-F Single	35	129	
454	Wood-Joseph Anthony	Prospect Hill-N.Y.	Setauket N.Y.	77	4	0	M	"	"	7	21	Cardiac Distention Acute regurgitation	"	7	24	Endowed Single	27	190	
455	Lerch Abraham	Little Gap-Penn.	Port Jefferson N.Y.	82	1	0	M	"	"	7	23	Chronic Myocarditis Prostatic Hypertrophy	"	7	26	SM2PL	77	166	
456	Hunt Alida W		New York City N.Y.	73			F	"	"	7	31	natural	"	8	2	SM3PG	88	166	
457	Woodhill-Theodore E		Thomaston-Conn	89	11	19	M	"	"	8	7	Uremia-Coma	"	8	10	SM5PI	88	166	
458	Van Wyden-Walter J.	New York	Queens	7	0	0	M	"	"	8	14	Fractured-RIBS	"	8	17	SM3PG	89	166	
459	Stergathos-John	Greece	Hempstead-N.Y.	61	11	12	M	"	"	8	27	Fracture of skull	"	8	30	SM2PE	90	167	
460	Newton-Florence-Emma	St Sinai-N.Y.	Port Jefferson Sta.	69	1	19	F	"	"	8	28	Glycosuria due to Hypertension	"	"	31	SM4PH	171	167	
461	Carmen-Ella-Smith		East Orange-N.J.	75			F	"	"	9	7	Cerebral Apoplexy	"	9	10	SM5PI	50	167	
462	Craft-Lawrence-Vernon	North Port-N.Y.	Port Jefferson N.Y.	67	3	27	M	"	"	9	7	Acute Coronary Occlusion	"	9	10	SM2PE	105	167	
463	Harold-Charles		Brooklyn-N.Y.	83			M	"	"	9	8		"	9	11	SM6PG	26	106	
464	Bennett-Jeremiah-Watson		New Port-R.I.	77	4	12	M	"	"	9	9	Auricular Fibrillation	"	9	12	SM4PH	113	168	

RECORD OF INTERMENTS

BK 1

CAUSE OF DEATH	DATE OF INTERMENT			PLACE OF INTERMENT		LOT BOOK PAGE	LOCATION	GRAVE FEE	NAME OF UNDERTAKER	NEAREST RELATIVE OR FRIEND	REMARKS
	YEAR	MONTH	DAY	SECTION	LOT						
bral Hemorrhage	1940	6	6	4-PH	10	129			George Richards - Bellerdale N.Y.		
bral Arterio	1940	6	8	2-PE	64	165			H. A. Taylor - S. Robbins & Son North York N.Y.	Concrete Vault	
Perosis	"	6	10	N.E. Corner	83	88			O B Davis - P.J. N.Y.		
Common Occlusion	"	6	20	2-PE	24	143			O B Davis		
Uterine Arterio	"	6	23	Endomed	25	86			O B Davis		Bathing in Mt. Sinai Harbor unable to swim
Uterine Occlusion	"	6	26	SM1PA	20	165			O B Davis		Concrete Vault
Uterine Occlusion	"	7	7	SM1PC	21	165			O B Davis		Concrete Vault
Uterine Occlusion	"	7	8	SM3F	22	165			O B Davis		Concrete Vault
Uterine Occlusion	1940	7	10	SM4PH	181	166			O B Davis		Concrete Vault
Uterine Occlusion	"	7	13	Endowed	26	86			O B Davis		2 deep - 8th Grave
Uterine Occlusion	"	7	14	N-E Corner	83	83			O B Davis		Supply in primary gap bank N.Y.
Uterine Occlusion	"	7	20	S-2	35	129			Reginald H Tuttle Riverhead N.Y.		
Uterine Occlusion	"	7	24	Single	27	86			O B Davis		2 deep 8th Grave
Uterine Occlusion	"	7	26	Endomed	27	190			O B Davis		
Uterine Occlusion	"	8	2	SM2PL	77	166			O B Davis		
Uterine Occlusion	"	8	2	SM3PG	88	166			Stephen Merritt 8th Ave 22nd St New York City N.Y.		
Uterine Occlusion	"	8	10	SM5PI	88	166			E. G. Holtekiss - Thomaston Conn.		
Uterine Occlusion	"	8	17	SM3PG	89	166			Frank B. Rex + Don - Jamaica N.Y.		
Uterine Occlusion	"	8	30	SM2PE	60	167			O B Davis P.J. N.Y.		
Uterine Occlusion	"	"	31	SM4PH	171	167			O B Davis		Concrete Vault
Uterine Occlusion	"	9	10	SM5PI	50	167			O B Davis		Concrete Vault
Uterine Occlusion	"	9	10	SM2PE	105	167			O B Davis		Metal Vault
Uterine Occlusion	"	9	11	SM3PG	26	106			J. J. Bellew - Brooklyn -		
Uterine Occlusion	"	9	12	SM4PH	113	168			O B Davis P.J. N.Y.		

RECORD OF INTERMENTS

BK1

FORM NO. 6

NUMBER OF INTERMENT	NAME	PLACE OF BIRTH	LATE RESIDENCE	AGE			SEX	SOCIAL STATE	DATE OF DEATH			CAUSE OF DEATH	DATE OF INTERMENT			PLACE OF INTERMENT		LOT BOOK PAGE	LOCAL
				YEARS	MONTHS	DAYS			YEAR	MONTH	DAY		YEAR	MONTH	DAY	SECTION	LOT		
465	Warrick-Constance	Sweden	Port Jefferson N.Y.	71	1	12	F	White	1940	9	12	Fracture Left Femur	1940	9	14	N-E Corner	G-20 84	83	
466	Dickerson-Charles	Stafford-Southold N.Y.	Port Jefferson N.Y.	62	11	29	M	"	"	9	15	ACUTE Coronary Occlusion	"	9	17	SM4PH	107 108	168	
467	Gray-Annie-E	New York City N.Y.	Stony Brook N.Y.	84	11	8	F	"	"	9	21	Arteriosclerosis 3 Degree Burns of	"	9	23	SM2PF	61	168	
468	Nelson Ned	Unknown	Coram N.Y.	34			M	"	"	10	6	Entire body Gen paralysis of face	"	10	9	N-E Corner	G-20 84	83	
469	Ford-Robert G	N.Y.S.	Willard N.Y.	51			M	"	"	10	12	LEFT-Pneumothorax	"	10	17	SM5PI	97	168	
470	Kiss-Edward A	Port Jefferson N.Y.	Port Jefferson N.Y.	0	0	0	M	"	"	10	16	Stillborn	"	10	18	N-E Corner	G-20 84	83	
471	Jerome Schmutzer	Long Island City N.Y.	Port Jefferson N.Y.	62	9	7	M	"	"	10	26	Cerebral Apoplexy	"	10	29	SM2PL	N-Hall 75	169	
472	Ladam-Harry	Poland	Port Jefferson N.Y.	51			M	"	"	10	28	Carcinoma Lungs	"	10	31	N-E Corner	86	83	
473	Creiger-Arthur	Stony Brook N.Y.	Stony Brook N.Y.	0	0	0	M	"	"	11	14	Stillborn	"	11	15	N-E Corner	87	83	
474	Bennett George D	Port Jefferson N.Y.	Port Jefferson N.Y.	52	0	0	M	"	"	11		Suicide-BY Gas	"	11	20	SM4PH	175	93	
475	Brown Benjamin F	Valley Stream N.Y.	Valley Stream N.Y.	66	5	18	M	"	"	12	5	Coronary Thrombosis Generalized	"	12	8	SM1PA	6	149	
476	Terrell-John W. Jr.	Setauket N.Y.	Amityville N.Y.	58	10	16	M	"	"	12	23	Arterio-sclerosis Carcinoma of Gall Bladder	"	12	26	SM1PD	28	91	
477	Floyd-Thomas R.	U.S.A.	Long Beach N.Y.	82	3	18	M	"	"	12	23	Broncho pneumonia	"	12	26	SM4PH	39	144	
478	Brewster-Emily Jane	Port Jefferson N.Y.	Port Jefferson	76	10	5	F	"	"	12	27	Broncho pneumonia	"	12	29	SM4PH	183	128	
479	Williamson Ronald	Queens N.Y.	Queens N.Y.		1	14	M	"	"	12	30	Malnutrition Myocardial Fibrosis	"	12	31	SM5PI	91	115	
480	Dayton Florence G	Port Jefferson N.Y.	Port Jefferson N.Y.	76	2	3	F	"	1940	12	31	Cerebral Hemorrhage	1941	1	2	SM2PE	48	111	
481	Howell Claribel M	Port Jefferson N.Y.	Port Jefferson N.Y.	78	4	26	F	"	1941	1	8	Cerebral Hemorrhage	1941	1	12	SM2PE	81	169	
482	Conk Charles AL Fred	Port Jefferson N.Y.	Port Jefferson N.Y.	78	6	8	M	"	"	1		Cerebral Embolism	"	1		SM5PI	197	169	
483	Robbins Charles Frank	Port Jefferson N.Y.	Port Jefferson N.Y.	63	0	21	M	"	"	2	1	Acute-Cerebral Hemorrhage	"	2	4	SM1PC	26	142	
484	Wycroff Archibald F	Flatland Neck N.Y.	Huntington N.Y.	85	11	13	M	"	"	2	4	Acute Myocardial Failure-Pulmonary edema	"	2	6	SM4PH	172	161	
485	Gildersleeve Clarence E	Centerport N.Y.	Port Jefferson N.Y.	74	5	26	M	"	"	2	7	Acute-Cerebral Hemorrhage	"	2	10	SM3PG	27 1/2	116	
486	Harned Annie	Patchogue N.Y.	Port Jefferson N.Y.	83	0	26	F	"	"	2	19	Coronary Thrombosis	"	2	21	SM2PE	26	163	
487	Belows Gladys-May	Port Jefferson N.Y.	Port Jefferson N.Y.	30	2	20	F	"	"	2	21	Pulmonary Embolism	"	2	24	SM16PJ	21	169	



RECORD OF INTERMENTS

BK1

CAUSE OF DEATH	DATE OF INTERMENT			PLACE OF INTERMENT		LOT BOOK PAGE	LOCATION	GRAVE FEE	NAME OF UNDERTAKER	NEAREST RELATIVE OR FRIEND	REMARKS
	YEAR	MONTH	DAY	SECTION	LOT						
Fracture Left Femur	1940	9	14	N-E Corner	G-70 84	83			A. B. Davis P.J. N.Y.		
CUTE. Coronary Occlusion.	"	9	17	SM4PH	107 108	168			A. B. Davis P.J. N.Y.		Concrete Vault
Arteriosclerosis Degree Burns of entire body.	"	9	23	SM2PF	61	168			A. B. Davis P.J. N.Y.		Concrete Vault
in paralysis of prostate	"	10	9	N-E Corner	G-70 84	83			A. B. Davis P.J. N.Y.		Burned - Accidental
PT. Pneumothorax	"	10	17	SM5PI	97	168			A. B. Davis P.J. N.Y.		
till born	"	10	18	N-E Corner	G-70 84	83			A. B. Davis P.J. N.Y.		
epilepsy	"	10	27	SM2PL	N-408 75	169			A. B. Davis P.J. N.Y.		
encephalitis	"	10	31	N-E Corner	86	83			A. B. Davis P.J. N.Y.		
till born	"	11	15	N-E Corner	87	83			A. B. Davis P.J. N.Y.		
Acid - Hydro Gas	"	11	20	SM4PH	175	93			A. B. Davis P.J. N.Y.		
bronchitis	"	12	8	SM1PA	6	149			Lewis K. Moore Valley Stream N.Y.		Concrete vault
generalized arterio-sclerosis	"	12	26	SM1PD	28	91			S.B. Powell - Amityville N.Y.		
carcinoma of Gall Bladder	"	12	26	SM4PH	39	144			Harry Jones - Floral Park N.Y.		
broncho pneumonia	"	12	29	SM4PH	183	128			A. B. Davis P.J. N.Y.		
malnutrition	"	12	31	SM5PI	91	115			A. B. Davis P.J. N.Y.		
myocardial Infarction	1941	1	2	SM2PE	48	111			A. B. Davis P.J. N.Y.		
cerebral hemorrhage	1941	1	12	SM2PE	81	169			A. B. Davis P.J. N.Y.		
cerebral Embolism	"	1		SM5PI	197	169			A. B. Davis P.J. N.Y.		metal vault
sub-arachnoid hemorrhage	"	2	4	SM1PC	26	142			A. B. Davis P.J. N.Y.		
sub-arachnoid Hemorrhage	"	2	6	SM4PH	172	161			C.R. Hoff - Huntington		metal vault
sub-arachnoid Hemorrhage	"	2	10	SM3PG	27 1/2	116			A. B. Davis Port Jefferson N.Y.		
thrombosis	"	2	21	SM2PE	26	163			A. B. Davis		
thrombosis	"	2	24	SM6PJ	21	169			A. B. Davis		

RECORD OF INTERMENTS

BK1

FORM NO. 6

NUMBER OF INTERMENT	NAME	PLACE OF BIRTH	LATE RESIDENCE	AGE			SEX	SOCIAL STATE	DATE OF DEATH			CAUSE OF DEATH	DATE OF INTERMENT			PLACE OF INTERMENT		LOT BOOK PAGE	LOCATION	GRAV
				YEARS	MONTHS	DAYS			YEAR	MONTH	DAY		YEAR	MONTH	DAY	SECTION	LOT			
488	Satterly - Fred	Port Jefferson N.Y.	Green Port N.Y.	67	10	12	M	White	1941	3	21	Cardiac	1941	3	2	M1-PA	25	170		
489	Edwards - Howard	EAST SETAUKET NY	East Setauket NY	77	5	1	M	"	"	3	2	Cardiac Dilatation	"	3	5	M5PI	36	184		
490	Quinn - Richard	Unionville Conn	East Setauket NY	82	6	23	M	"	"	3	12 <sup>th</sup>	Acute Cerebral Hemorrhage	"	3	18	Grave N.E. no. 83		83		
491	Thornhill - John Thomas	Beaston - England	Port Jefferson N.Y.	64	11	28	M	"	"	3	11	Chronic Myocarditis	"	3	18	SM2-PL North West 73		170		
492	Williams - Carrie Adams	New York City N.Y.	Port Jefferson N.Y.	73	9	27	F	"	"	3	13	Coronary Thrombosis	"	3	18	N.E. Corner Grave no. 88		83		
493	Snyder Benjamin	Ohio	Kings Park - N.Y.	67	7	14	M	"	"	3	28	Chronic Myocarditis	"	3	31	N.E. Corner Grave no. 89		83		
494	Bishop - John Harens	Smithtown - NY	Hillburn NY	82		8	M	"	"	3	31	Carcinoma of Prostate	"	4	3	SM4-PH 70 1/2		170		
495	Wishire Edward	Jamaica N.Y.	Kings Park N.Y.	33	0	2	M	"	"	4	4	Fracture of Dorsal Spine accidental	"	4	6	SM3-PG	80	170		
496	Tooker - Amelia Ann		Miami - FLA.				F	"	"	3	1		"	4	12	SM2-PE	53	105		
497	Dahl - Marie Genssin	Copenhagen - Denmark	Port Jefferson Station NY	66	1	7	F	"	"	4	15	Chronic Myocarditis	"	4	17	SM5PI	65	171		
498	Parks Arthur	Port Jefferson N.Y.	Port Jefferson N.Y.	66	10	12	M	"	"	4	1	Cerebral Thrombosis	"	4	4	SM3-PG	40	171	Cremated	
499	Reeves George	Coram N.Y.	Japhank N.Y.	86	11	9	M	"	"	5	4	Heart Failure	"	5	6	SM5-PI	118	171		
500	Seglem - Baby Girl	Port Jefferson NY	Port Jefferson NY	0	0	0		"	"	5	5	Still born	"	5	6	NE Corner Grave no. 90		83		
501	Herbert - Kate Sibbow	Hull - England	Port Jefferson N.Y.	78	9	6	F	"	"	5	10	Cerebral Hemorrhage	"	5	12	SM4-PH	176	171		
502	Curtis - Eleanor Marie	Port Jefferson N.Y.	Port Jefferson N.Y.	16	0	27	F	"	"	5	10	Suicide. Illuminating Gas	"	5	14	SM2-PF	57	171		
503	Westphal - Bertha Matilda	Germany	Port Jefferson N.Y.	79	9	18	F	"	"	5	12	Cerebral Anemia	"	5	15	SM2-PE	10	172		
504	Wygant - Josephine A		Philadelphia Pa	70			F	"	"	5	17	Cardiac Failure	"	5	21	SM5-PI	95	172		
505	Taylor - Henrietta	U.S.A.	Stony Brook - N.Y.	89	8	2	F	"	"	5	22	Cerebral Apoplexy	"	5	25	SM1-PA	3	172		
506	Dreyer - Jacob		Springfield - Vermont	58	3	20	M	"	"	5	26		"	5	29	SM1-PD	35	172		
507	Baby → Newcomb	Port Jefferson NY	Port Jefferson NY	0	0			"	"	5	27	Cerebral Hemorrhage	"	5	29	SM4-PH	59-67	154		
508	Shelby - James	Reno - Nevada	Japhank N.Y.	66	10	16	M	"	"	5	29	Coronary Sclerosis	"	6	2	N.E. Corner Grave no. 4		83		
509	Darling Theodore		Kings Park N.Y.	45	0	0	M	"	"	6	4	Chronic Pulmonary Tuberculosis	"	6	6	SM3-PG	80	111		
510	Hildreth - Edward Richard	Port Jefferson N.Y.	Port Jefferson N.Y.	0	0	12	M	"	"	6	8	Prematurity	"	6	9	NE Corner Grave no. 91		83		

RECORD OF INTERMENTS

BK 1

CAUSE OF DEATH	DATE OF INTERMENT			PLACE OF INTERMENT		LOT BOOK PAGE	LOCATION	GRAVE FEE	NAME OF UNDERTAKER	NEAREST RELATIVE OR FRIEND	REMARKS
	YEAR	MONTH	DAY	SECTION	LOT						
Truncal Heart	1941	3	2	MI-PA	25	170			O B Davis Inc. - P. J. N. Y.		metal vault
Cardiac Dilatation acute Cerebral	"	3	5	MI-PI	86	134			O B Davis .. ..		
hemorrhage Bronch	"	3	15	Grave <sup>N.E.</sup>	8-3	83			O. B. Davis .. ..		
Myocarditis Coronary from basis Bronch	"	3	15	SM2-PE <sup>North</sup>	73	170			O. B. Davis .. ..	Swan-Point Cemetery - Providence - R.I.	This body removed Sept 17-1941 to
Myocarditis Arteriosclerosis of Prostate Fracture of Dorsal-Spine Accidental	"	3	18	Grave <sup>N-E corner</sup>	88	83			O B Davis .. ..		
	"	3	31	Corner <sup>N-E</sup>	89	83			O. B. Davis .. ..		
	"	4	3	SM4-PH	70 1/2	170			" .. ..		
	"	4	6	SM3-PG	86	170			C. W. Roland - Patchogue N. Y.		
	"	4	12	SM2-PE	53	105			O B Davis - Port Jefferson N. Y.		metal vault
	"	4	17	SM5-PI	65	171			O. B. Davis - Port Jefferson N. Y.		
	"	4	4	SM3-PG	40	cremated			O B Davis Port Jefferson N. Y.	U. S. Cremation Co. Middle Village near Beth N. Y.	cremated - Ashes scattered on Plot -
Heart Failure	"	5	6	SM5-PI	118	171			Arthur Knowles - Port Washington N. Y.		
Brain hemorrhage Arteriosclerosis Luminating Cerebral Anemia Myocard Failure Cerebral plexus	"	5	6	Corner <sup>NE</sup>	90	83			O B Davis .. ..		
	"	5	12	SM4-PH	176	171			C. A. Ruland & Sons Patchogue N. Y.		metal vault
	"	5	14	SM2-PF	57	171			O B Davis Port Jefferson N. Y.		
	"	5	15	SM2-PE	10	172			O B Davis .. ..		
	"	5	21	SM5-PI	95	172			O B Davis .. ..		
	"	5	25	SM1-PA	3	172			O B Davis .. ..		
	"	5	29	SM1-PD	35	172			O B Davis .. ..		metal vault
	"	5	29	SM4-PH	57-67	134			O B Davis .. ..		
	"	6	2	Corner <sup>N.E.</sup>	104	83			O B Davis .. ..		
	"	6	6	SM3-PG	80	111			O B Davis .. ..		
	"	6	9	Corner <sup>NE</sup>	91	83			O B Davis .. ..		



RECORD OF INTERMENTS

BK 1

FORM NO. 6

NUMBER OF INTERMENT	NAME	PLACE OF BIRTH	LATE RESIDENCE	AGE			SEX	SOCIAL STATE	DATE OF DEATH			CAUSE OF DEATH	DATE OF INTERMENT			PLACE OF INTERMENT		LOT BOOK PAGE	LOCATION
				YEARS	MONTHS	DAYS			YEAR	MONTH	DAY		YEAR	MONTH	DAY	SECTION	LOT		
511	Fisher John Frederick	Mount Sinai-N.Y.	Port Jefferson-N.Y.	17	7	5	M	white	1941	6	20	INTRA-Abdominal Hemorrhage	1941	6	22	M4-PH	195	173	
512	Holly Sarah Elizabeth	Port Jefferson-N.Y.	Southampton-N.Y.	82	2	8	F	"	"	"	27	Acute-Caudis Vascular-Disease	"	"	29	M1-PA	20	165	
513	Post Elizabeth	Red Bank N.J.	Port Jefferson-N.Y.	83	5	8	F	"	"	"	29	Cerebral Apoplexy	"	7	1	M4PH	93	173	
514	Roberts Kate	Long Edon-England	Port Jefferson-N.Y.	72	4	5	F	"	"	7	6	Cerebral Hemorrhage	"	7	8	M2-PL	102	110	
515	Baby Tamm-Dorothy	Rocky Point-N.Y.	Rocky Point-N.Y.	0	0	4	F	"	"	"	6	Pulmonary Atelctasis	"	"	8	N-E Corner	92	83	
516	Wheeler-Kathleen Rose	Rocky Point-N.Y.	Port Jefferson-N.Y.	53	2	9	F	"	"	"	24	Uremic Convulsions	"	"	26	SM2-PL	64A	173	
517	Girl-Baby Naumann	Port Jefferson-N.Y.	Port Jefferson-N.Y.	about 13 1/2			F	"	"	"	25	Prematurity	"	"	26	N-E Corner	93	83	
518	Baldwin-Mary Emma	Port Jefferson-N.Y.	Port Jefferson-N.Y.	70			F	"	"	"	26	malnutrition	"	"	28	SM2PE	9	159	
519	Al Bright Anna		Queens N.Y.	73			F	"	"	"	26		"	"	29	SM4PH	51C	156	
520	Kempster-George S		Mount-Sinai-N.Y.	63			M	"	"	"	28		"	"	31	SM3PG	3	159	
521	Sellering-Florence C		New York City-N.Y.	66	6	7	F	"	"	8	9		"	8	11	Endowed Grave Single	no 28	190	56
522	Saxton-Etta G.C.		St. Petersburg Fla	75			F	"	"	8	16		"	8	21	SM5-PI	192	173	
523	Darling-Catherine	Germany	Port Jefferson-N.Y.	73	11	13	F	"	"	8	21	Cerebral Thrombosis	"	8	24	SM3PG	30	111	
524	Isiam Amanda	Sweden	Kings Park-N.Y.	61	0	22	F	"	"	8	22	Syphilitic-Meningoencephalitis	"	8	25	N-E Corner	Grave 94	83	
525	Randall-Elmer	Port Jefferson-N.Y.	Southampton Town N.Y.	59	7	26	M	"	"	8	23	Chronic Nephritis	"	8	25	SM4-PH	109	174	
526	Bickford-Charles Henry	Brooklyn-N.Y.	East Setauket-N.Y.	91	10	13	M	"	"	8	28	Chronic Myocarditis	"	8	30	SM2-PF	17	174	
527	DeWick-Cecelia Emmons	Center Moriches-N.Y.	Port Jefferson-N.Y.	86	4	25	F	"	"	9	1	Cardiac Dilatation Chronic Myocarditis	"	9	4	SM4-PH	41	148	
528	Willis-Richard A.	Westbury-N.Y.	Port Jefferson-N.Y.	84	10	17	M	"	"	9	3	Sarcoma of Leg	"	9	6	SM2-PF	65	174	
529	Kinsey-Warren Terry	Staten Island N.Y.	Port Jefferson-N.Y.	67	4	10	M	"	"	9	7	Acute Myelogramitis Leukemia	"	9	10	SM4-PH	89	174	
530	Hulse-Annie-B.	U.S.	Port Jefferson-N.Y.	96	5	8	F	"	"	9	14	Chronic Myocarditis	"	9	16	SM5-PE	101	175	
531	Cook-Louisa K	Port Jefferson-N.Y.	Port Jefferson-N.Y.	72	11	18	F	"	"	9	26	Rupture of Aorta	"	10	2	SM5-PI	197	169	
532	Crane Frederick	Troy N.Y.	Port Jefferson-N.Y.	78	0	26	M	"	"	10	14	Coronary Occlusion	"	10	17	N E Corner	Grave 96	83	
533	Smith-John-Augustus	Port Jefferson-N.Y.	Southampton-N.Y.	71	4	21	M	"	"	"	15	Acute Colstis	"	10	18	SM3-PG	37	175	

# RECORD OF INTERMENTS

CAUSE OF DEATH

RA-Adominal  
 hemorrhage  
 Te-Caudis  
 CULAR-Disease  
 BRAL  
 PLEXY  
 ebral  
 hemorrhage  
 monary  
 LIETASIS  
 mic  
 DIVISIONS  
 maturity  
 nutrition

ebral  
 rombosis  
 ILITIC-MENINGE  
 ePHALITIS  
 tonic  
 Phrytes  
 nic-myocarditis  
 hae-Dilatation  
 nic  
 ycarditis  
 Sarcoma  
 Leg-  
 Te-Myelogramis  
 uKorimia  
 ronic  
 yocarditis  
 pture of  
 orta  
 many Occlusion  
 JTED  
 ILSTIS

DATE OF INTERMENT			PLACE OF INTERMENT		LOT BOOK PAGE	LOCATION	GRAVE FEE	NAME OF UNDERTAKER	NEAREST RELATIVE OR FRIEND	REMARKS
YEAR	MONTH	DAY	SECTION	LOT						
1941	6	22	M4-PH	195	173			O B Davis Port Jefferson N.Y.		
"	"	29	M1-PA	201	165			"		Concrete Vault
"	7	1	M4PH	93	173			"		
"	7	8	M2-PL	102	110			"		Concrete Vault
"	"	8	N-E Corner	92	83			"		
"	"	26	SM2-PL	64A	173			"		
"	"	26	N-E Corner	93	83			"		
"	"	28	SM2-PF	9	159			"		
"	"	29	SM4-PH	51C	156			"		
"	"	31	SM3-PG	3	159			"		
"	8	"	Endowed Grave Single	28	190			F E Campbell New York City N.Y.		
"	8	21	SM5-PI	192	173			Baywards Inc St Peterburg FLA - O B Davis P.J. N.Y.		
"	8	24	SM3-PG	30	111			O B Davis Inc - Port Jefferson N.Y.		
"	8	25	N-E Corner	94	83			"		
"	8	25	SM4-PH	109	174			"		
"	8	30	SM2-PF	17	174			"		
"	9	4	SM4-PH	41	148			"		
"	9	6	SM2-PF	65	174			"		
"	9	10	SM4-PH	89	174			"		
"	9	16	SM5-PF	101	175			"		Concrete Vault
"	10	2	SM5-PI	197	169			"		Metal Vault
"	10	17	N E Corner	95	83			"		
"	10	18	SM3-PG	37	175			"		

RECORD OF INTERMENTS

BK1

FORM NO. 6

NUMBER OF INTERMENT	NAME	PLACE OF BIRTH	LATE RESIDENCE	AGE			SEX	SOCIAL STATE	DATE OF DEATH			CAUSE OF DEATH	DATE OF INTERMENT			PLACE OF INTERMENT		LOT BOOK PAGE	LOCATIO
				YEARS	MONTHS	DAYS			YEAR	MONTH	DAY		YEAR	MONTH	DAY	SECTION	LOT		
534	Bergen Fannie M.	Farmingville-N.Y.	Town Islip	80	6	23	F	white	1941	10	31	Cancer Left Lung	1941	11	2	SM4-PH 38	173		
535	Hutchingson Mary F.	U.S.	East Setauket N.Y.	55	9	30	F	"	"	11	1	Carcinoma of Sigmoid Colon	"	"	3	SM5-PI 19	175		
536	Hawkins Isaac H.	U.S.	East Setauket N.Y.	88	10	2	M	"	"	11	3	Interstitial Nephritis	"	"	6	SM1-PA-15	176		
537	Erwin Alice - Bellemaine	Ireland	Pogonost. P.J. N.Y.	76	2	23	F	"	"	11	6	Gastric Carcinoma	"	11	9	Eastwood Green Single 20	186 190		
538	Tripp Llewellyn A.	U.S.	Port Jefferson Sta. N.Y.	66	7	4	M	"	"	11	10	Chronic Myocarditis Acute Dilatation Chronic Myocardial	"	11	12	SM 06 P J 33-34	94		
539	Kronholm Helen Gietman		Bridgford Conn.	62	2	29	F	"	"	11	15	Arteriosclerosis	"	11	18	SM5-PI 87	176		
540	Orton Emma M.	Brooklyn N.Y.	King Park N.Y.	83	1	21	F	"	"	11	15	Femoral Thrombosis	"	11	18	SM4-PH 125	118		
541	Must John Jacob	Walk Estonia	Centereach N.Y.	55	7	1	M	"	"	11	20	Acute Coronary Occlusion	"	11	23	N-E Corner 97	83		
542	Wallace Elizabeth Nicholson	Leovil, Canada	Flemington N.J.	80	8	16	F	"	"	12	6	Coronary Thrombosis	"	12	9	SM2-PE 65B	158		
543	Mack William			76	1	16	M	"	"	12	10		"	12	13	SM1-PD-22	176		
544	Bayles Chester A	Port Jefferson N.Y.	Bflo Erie Co. N.Y.	62	10	24	M	"	"	12	14	Coronary Sclerosis	"	12	17	SM2-PL 66	160		
545	Darling Selah H	U.S.	Port Jefferson N.Y.	81	4	3	M	"	"	12	19	Chronic Myocarditis	"	12	24	SM3-PG 47	149		
546	Billard Ina D		Queens N.Y.	77	9	24	F	"	"	12	29		"	12	31	SM3-PG 88-89	166		
547	Vierling Robert F.		Olney, Md	57	11	23	M	"	"	12	30		1942	1	2	SM5-PI 8	176		
548	Hawkins Fannie E	U.S.	East Setauket N.Y.	85	2	22	F	"	1942	1	3	Cerebral Apoplexy	"	1	6	SM1-PA 13	176		
549	Dovras Daniel C	Yaphank N.Y.	Port Jefferson N.Y.	48	3	7	M	"	"	1	7	Fracture of Skull	"	1	9	SM5-PI 51/2	177		
550	Cumstiff Peter	Bulgaria	Yaphank N.Y.	56	8	26	M	"	"	1	10	Cancer of Larynx	"	1	12	N.E. Green Corner 98	83		
551	Leck Ruth Emeline	Port Jefferson N.Y.	Brookhaven Tenn	67			F	"	"	1	11	Fibroid Uterus Malignant Degeneration	"	1	13	SM2-PF 12	117		
552	Cook Robert Potter	Jersey City N.J.	Durham N.Y.	88	1	8	M	"	"	1	13	Pulmonary Edema Chronic Nephritis Hypostatic Congestion	"	2	28	SM1-PA-22	89 & 101		
553	Burke Sarah Jane	Huntington N.Y.	Port Jefferson N.Y.	88	9	16	F	"	"	1	16	of Lungs	"	1	18	SM2-PF 40	177		
554	Johnson Carl Victor		Sullivan Conn	73	4	23	M	"	"	1	23	Carcinoma of Stomach	"	1	25	SM7-PK 20	177		
555	West Laura Elizabeth	Setauket N.Y.	East Setauket N.Y.	57	7	25	F	"	"	1	24	Uremia	"	1	27	SM1-PB 21-22	177		
556	Abram Forrest G.		East Orange N.Y.	66	5	12	M	"	"	1	26	Pulmonary Edema Chf. Myocarditis	"	1	28	SM3-PG 38	175		



# RECORD OF INTERMENTS

CAUSE OF DEATH

near  
 left lung  
 carcinoma  
 sigmoid  
 carcinoma  
 atrophic Nephritis  
 gastric  
 carcinoma  
 chronic Myocarditis  
 arterio Sclerosis  
 nodal  
 thrombosis  
 acute Coronary  
 occlusion  
 coronary  
 thrombosis  
  
 coronary  
 sclerosis  
 chronic  
 myocarditis  
  
 cerebral  
 Poplexy  
 fracture of  
 skull  
 cancer of  
 larynx  
 atrophic Ovarian  
 malignant Degeneration  
 Ovary Edema  
 chronic Nephritis  
 Post-tortic Congestion  
 of lungs  
 bronchitis  
 stomach  
  
 anemia  
 chronic Edema  
 Myocarditis

DATE OF INTERMENT			PLACE OF INTERMENT		LOT BOOK PAGE	LOCATION	GRAVE FEE	NAME OF UNDERTAKER	NEAREST RELATIVE OR FRIEND	REMARKS
YEAR	MONTH	DAY	SECTION	LOT						
1941	11	2	SM4-PH	38	175			Raynor - Sayville N.Y.		Concrete vault
"	"	3	SM5-PI	19	175			O B Dams - Port Jefferson N.Y.		
"	"	6	SM1-PA	15	176			"	"	
"	11	9	Enclosed grave	30	190			"	"	
"	11	12	SM 16					"	"	Concrete vault
"	11	18	SM5-PI	87	176			Charles Dennis & Son 1046 Fairfield Ave. Bridgeport Conn		
"	11	18	SM1-4-PH	125	118			O B Dams - Port Jefferson N.Y.		
"	11	23	N-E Corner	97	83			"	"	
"	12	9	SM2-PE	65B	158			"	"	
"	12	13	SM11-PD	22	176			E J. Effers - 396 Galis Ave. Brooklyn N.Y.		Copper Casket Concrete vault
"	12	17	SM2-PL	66	160			O B Dams - Port Jefferson N.Y.		
"	12	21	SM3-PG	47	149			O B Dams		Metal vault
"	12	31	SM3-PG	88-89	166			Fairchild Son Inc - Brooklyn		
1942	1	2	SM5-PI	8	176			O B Dams Port Jefferson N.Y.		
"	1	6	SM11-PA	15	176			"	"	
"	1	9	SM5-PI	51/2	177			"	"	Metal vault
"	1	12	N.E. Corner	98	83			"	"	
"	1	13	SM2-PF	12	117			Gangsthermann Center Moriches N.Y.		
"	2	28	SM1-PA	22	89 & 101			O B Dams Port Jefferson N.Y.		placed in receiving vault Jan 15 1942
"	1	18	SM2-PF	40	177			"	"	Concrete vault.
"	1	25	SM7-PK	20	177			O B Dams & S. Larson 414 Wood Ave Bridgeport Conn		placed in vault interred Jan 25 - 1942 Jan 28 1942
"	1	27	SM1-PB	21-22	177			O B Dams Port Jefferson N.Y.		
"	1	28	SM3-PG	38	178			Wm Cole Newark N.Y.		

RECORD OF INTERMENTS

BK

FORM NO. 6

NUMBER OF INTERMENT	NAME	PLACE OF BIRTH	LATE RESIDENCE	AGE			SEX	SOCIAL STATE	DATE OF DEATH			CAUSE OF DEATH	DATE OF INTERMENT			PLACE OF INTERMENT		LOT BOOK PAGE	LOCAL
				YEARS	MONTHS	DAYS			YEAR	MONTH	DAY		YEAR	MONTH	DAY	SECTION	LOT		
557	Van Drumt-James Payles	E. Setauket N.Y.	Pogonott N.Y.	86	3	11	M	W	1942	1	27	Chronic Myocarditis	1942	1	29	M5-PJ	110	178	
558	Jayne Louise	Center Beach N.Y.	Kings Park	78	-	-	F	W	1942	2	78	Chronic Myocarditis	1942	2	21	M2-PF	39	149	
559	Oberton-Esther Adelaide	Port Jefferson N.Y.	Port Jefferson N.Y.	89	3	19	F	W	1942	2	28	Chronic Myocarditis	1942	3	3	M3-PG	12	178	
560	Tooker-Josephine Sophia			89			F	W	1942	3	7		1942	3	10	M4-PH	132	178	
561	Lawrence-Robert E.	Port Jefferson N.Y.	Upper Darby Penn	63			M	W	1942	3	21	Cardiac Thrombosis	1942	3	28	M-3-PG	53 53 1/2	95	
562	Anderson-Carl Dran	Sweden	Port Jefferson N.Y.	24	2	17	M	W	1942	3	30	Septicemia	1942	4	2	M2-PF	45	179	
562A	Hutchinson Sarah Margaret	East Setauket N.Y.	East Setauket N.Y.	90	6	6	F	W	1942	3	31	Coronary Thrombosis	1942	4	3	M5-P1	19-22	175	
563	Darling-John Roel	Illinois	Port Jefferson N.Y.	79	1	27	F	W	1942	4	15	Coronary Thrombosis	1942	4	18	M3-PG	17	179	
564	West-William	East Setauket	Yaphank N.Y.	80	0	10	M	W	1942	4	15	Cerebral-Arterial Sclerosis	1942	4	18	M1-PB	19-20	123	
565	Dreverman Rose	Germany	Yaphank N.Y.	84	8	22	F	W	1942	4	18	General Peritonitis	1942	4	21	N.E. Corner Single Sec	Grave No 99	83	
566	Wynne-Alfred	Georgia	Yaphank N.Y.	85	3	27	M	Indian	1942	4	20	Coronary Thrombosis	1942	4	22	M1-PA	18	92	
567	White-Oriental Booker		Brooklyn N.Y.	77	7	11	M	W	1942	4	26	Carcinoma	1942	4	23	M1-PA	10-11-11 1/2	179	
568	Tibbetts-John		Queens N.Y.	81	11	18	M	W	1942	4	19		1942	4	23	M4-PH	130	121	
569	Hawkins-Ellis Bryant		Budget Com.	81	8	21	M	W	1942	5	1	Papillary Carcinoma of Bladder & Chr. Nephritis	1942	5	4	M4-PH	148	179	
570	Brewster-Martin Van Buren	Port Jefferson N.Y.	Port Jefferson N.Y.	81	6	25	M	W	1942	5	3	Coronary Thrombosis	1942	5	5	M2-PE	52	133	
571	Curtis Henry	Boston Mass.	Port Jefferson N.Y.	71	9	0	M	W	1942	5	23	Cerebral Hemorrhage	1942	5	25	Encased Single	26	86 190	
572	Wheeler-Ralph Beecher	Port Jefferson N.Y.	Port Jefferson N.Y.	57	3	0	M	W	1942	5	26	Coronary Thrombosis	1942	5	29	M4-PH	110	93	
573	Albright Julius	Germany	Brentwood N.Y.	78	8	12	M	W	1942	5	27	Chronic-Cardio-Renal Disease with Hypertension	1942	5	30	N.W. 1/4 M4-PH	51C	155	
574	Bloomer Charles		Brooklyn N.Y.	66		7	M	W	1942	5	31		1942	6	3	M1-PC	23	180	
575	Nevins-Walter H	U.S.A.	Stony Brook N.Y.	71	2	5	M	W	1942	5	31	Chronic Myocarditis	1942	6	3	M1-PD	2	126	
576	Raynor-Emma Norton		New York City	77			F	W	1942	6	2		1942	6	4	M4-PH	159	180	
577	Hawkins-Georgianna	U.S.A.	Port Jefferson Sta	70	2	6	F	W	1942	6	10	Cerebral Apoplexy	1942	6	13	M1-PC	13	180	
578	Rogers-Frederick Stephenson	Providence R.I.	Selden N.Y.	65	5	16	M	W	1942	6	28	Acute-Coronary Occlusions	1942	7	1	N.E. Corner Single Sec	100	83	

# RECORD OF INTERMENTS

CAUSE OF DEATH	DATE OF INTERMENT			PLACE OF INTERMENT		LOT BOOK PAGE	LOCATION	GRAVE FEE	NAME OF UNDERTAKER	NEAREST RELATIVE OR FRIEND	REMARKS
	YEAR	MONTH	DAY	SECTION	LOT						
Coronary Myocarditis	1942	1	29	M5-PJ	110	178			A. B. Davis Inc - Port Jefferson N.Y.		
Coronary Myocarditis	1942	2	21	M2-PF	39	149			" "	" "	
Coronary Myocarditis	1942	3	3	M3-PG	12	178			" "	" "	
	1942	3	10	M4-PH	132	178			" "	" "	
Myocardial Infarction	1942	3	28	M3-PG	53 53 1/2	95			" "	" "	Place in vault near 26 - interned " 28
Sepsis	1942	4	2	M2-PF	45	179			" "	" "	Concrete vault
Coronary Thrombosis	1942	4	3	M5-P1	19-22	175			" "	" "	
Coronary Thrombosis	1942	4	18	M3-PG	17	179			" "	" "	
Cerebral-arterial Sclerosis	1942	4	18	M1-PB	19-20	123			" "	" "	
Cerebral Arteriosclerosis	1942	4	21	N-E Corner Single Sec	1099	83			" "	" "	Victor Seaberg - Pd by Rocky Point N.Y.
Coronary Thrombosis	1942	4	22	M1-PA	18	92			" "	" "	
Myocardial Infarction	1942	4	23	M1-PA	11 1/2 10-11	179			Fairchild Son 86 Lefferts Pl - Brooklyn N.Y.		
Primary Carcinoma of the Kidney - Nephritis	1942	4	23	M4-PH	130	121			John J. Gallagher Sons Inc - Brooklyn N.Y.		
Coronary Thrombosis	1942	5	4	M4-PH	148	179			A. B. Davis Inc - Port Jefferson N.Y.		Concrete Vault
Cerebral Hemorrhage	1942	5	5	M2-PE	52	133			" "	" "	
Coronary Thrombosis	1942	5	25	Endomed Single	26	86 190			" "	" "	placed with Mrs Curtis in grave 2 deep
Coronary Thrombosis	1942	5	29	M4-PH	110	93			" "	" "	
Coronary Thrombosis with Hypertension	1942	5	30	N.W. 1/4 M4-PH	51C	155			" "	" "	
Coronary Thrombosis	1942	6	3	M1-PC	23	180			Frank Hoek Brooklyn N.Y.		
Coronary Myocarditis	1942	6	3	M1-PD	2	126			A. B. Davis Inc - Port Jefferson N.Y.		Concrete Vault
	1942	6	4	M4-PH	159	180			" "	" "	
Cerebral Hemorrhage	1942	6	13	M1-PC	13	180			" "	" "	
Myocardial Infarction	1942	7	1	N.E. Corner Single Sec	100	83			" "	" "	



RECORD OF INTERMENTS

BKI

FORM NO. 6

NUMBER OF INTERMENT	NAME	PLACE OF BIRTH	LATE RESIDENCE	AGE			SEX	SOCIAL STATE	DATE OF DEATH			CAUSE OF DEATH	DATE OF INTERMENT			PLACE OF INTERMENT		LOT BOOK PAGE	LOCATION
				YEARS	MONTHS	DAYS			YEAR	MONTH	DAY		YEAR	MONTH	DAY	SECTION	LOT		
579	Corwin-John Augustus	Bridgeport Conn.	Port Jefferson N.Y.	65	2	24	M	W	1942	7	12	Coronary occlusion	1942	7	16	M4-PH 21	151		
580	Smith-Elia Louisa	St James, N.Y.	" "	78	5	24	F	W	1942	7	21	Carcinoma of pancreas	1942	7	23	M4-PH 112	180		
581	Marrin-Lillian G.		Queens	89	2	14	F	W	1942	7	27		1942	7	29	M3-PG 27 1/2	116		
582	Hallock-Amelia C.	U.S.A.	Port Jefferson N.Y.	86	6	23	F	W	1942	8	10	Chronic Myocarditis	1942	8	13	M2-PF 2	134		
583	Burns David Joseph		Queens	77	9	1	M	W	1942	8	19		1942	8	21	M4-PH 105	181		
584	Allsop-Helen Irene	Brooklyn N.Y.	Queens	75	5	7	F	W	1942	8	20	Cerebral Hemorrhage	1942	8	22	Single 32	190		
585	Hulke-Mary Amelia	Setauket N.Y.	Port Jefferson N.Y.	72	8	0	F	W	1942	9	13	HYPOSTATIC CONGESTION-LUNGS	1942	9	16	M4-PH 177	181		
586	Kane-Edward T		Lenox Hill N.Y.				M	W	1942	9	15		1942	9	18	M6-PJ 22	181		
587	Valerius-Ferdinand	Brooklyn N.Y.	Port Jefferson Sta. N.Y.	35	7	16	M	W	1942	9	17	Chronic Myocarditis Acute Dilatation	1942	9	20	M4-H 52	181		
588	Myers-Benjamin R.	Maspeth N.Y.	Port Jefferson Sta. N.Y.	59	5	16	M	W	1942	9	23	Chronic Carditis	1942	9	26	Single 34	190		
589	Necks-Henry S.		Siramsa-Mass.	78	2	23	M	W	1942	9	25	Hemorrhage of Brain	1942	9	28	M5-P1 32 1/2	163		
590	Corey-Maudie K.	New York City N.Y.	Rhinebeck N.Y.	67	7	27	F	W	1942	10	2	Heart Failure	1942	10	5	M4-PH 72	126		
591	Grady-James W.	Canada	Stony Brook N.Y.	90	6	29	M	W	1942	10	2	Acute-Coronary occlusion	1942	10	5	M2-PF 69	168		
592	Toder-Baby Girl	Port Jefferson N.Y.	Port Jefferson N.Y.	0	0	4 mos	F	W	1942	10	19	Prematurity	1942	10	21	N-E Corner 101	83		
593	MacDonald-Ida May	Port Jefferson N.Y.	Port Jefferson N.Y.	38	7	8	F	W	1942	10	22	Suicide-carbon Monoxide-Poisoning	1942	10	25	M2-PE 38	182		
594	Mac-Donald-Barbara Ann	New York City N.Y.	Port Jefferson N.Y.	5	6	6	F	W	1942	10	22	Homicide-carbon Monoxide-Poisoning	1942	10	25	M2-PE 38	182		
595	Rowland-Anna Louetta	"	Providence-R.I.	84	4	23	F	W	1942	10	23	Broncho-Pneumonia-Heart Disease	1942	10	27	M3-PG 36	163		
596	LEE-Nancy	Brookhaven N.Y.	Yaphank	70	5	19	F	W	1942	11	1	Chronic Myocarditis	1942	11	4	M4-PH 86	113		
597	Rice-Addie V. Skinner	Kingston-Ontario-CAN.	Lake-Ronkonkoma N.Y.	86	5	12	F	W	1942	11	6	General-Arterio Sclerosis	1942	11	8	Single no. 37	190		
598	Lupton-Caroline H.	Bridgeport Conn.	Port Jefferson N.Y.	79	0	24	F	W	1942	11	12	Chronic Myocarditis	1942	11	15	Single no. 38	190		
599	Culver-Cora	South Hampton N.Y.	Kings Park N.Y.	60	1	24	F	W	1942	11	14	Broken-Compensation (Pulmonary)	1942	11	17	M5-P1 105	182		
600	Corey-Joan F		Rhinebeck N.Y.				F	W	1942	11	15		1942	11	20	M4-PH 72	126		
601	Pierce-Lillie M	New York N.Y.	Port Jefferson Sta. N.Y.	63	5	27	F	W	1942	12	1	Carcinoma-of Lung	1942	12	4	vault	89		

RECORD OF INTERMENTS

BK1

CAUSE OF DEATH	DATE OF INTERMENT			PLACE OF INTERMENT		LOT BOOK PAGE	LOCATION	GRAVE FEE	NAME OF UNDERTAKER	NEAREST RELATIVE OR FRIEND	REMARKS
	YEAR	MONTH	DAY	SECTION	LOT						
myocardial infarction	1942	7	16	M4-PH	21	151			A.B. Davis Inc - Port Jefferson N.Y.		
menstrual irregularities	1942	7	23	M4-PH	112	180			" " "		Metal vault
chronic arthritis	1942	7	29	M3-PG	27 1/2	116			C.W. Buland Sons Patchogue, N.Y.		
diarrhea	1942	8	13	M2-PF	2	134			O.B. Davis Port Jefferson N.Y.		Concrete vault
hemorrhage of stomach	1942	8	21	M4-PH	105	181			Fairchild Sm. Flushing N.Y.		Concrete vault
inflammation of lungs	1942	8	22	End. Single	Grave 32	190			O.B. Davis - Port Jefferson N.Y.		
myocarditis	1942	9	16	M4-PH	177	181			O.B. Davis " " "		
myocarditis	1942	9	18	M6-PJ	22	181			Pettit Bros - Rockville Centre N.Y.		
myocarditis	1942	9	20	M4-H	52	181			O.B. Davis Port Jefferson N.Y.		
hemorrhage of stomach	1942	9	26	End. Single	Grave 34	190			" " " " "		Grave 2 deep
myocarditis	1942	9	28	M5-P1	1587	163			" " " " "		
myocarditis	1942	10	5	M4-PH	72	126			Fairchild - Brooklyn N.Y.		Concrete vault
myocarditis	1942	10	5	M2-PF	69	168			O.B. Davis Port Jefferson N.Y.		Concrete vault
myocarditis	1942	10	21	N-E Corner	Gr 101	83			" " " " "		
myocarditis	1942	10	25	M2-PE	38	182			" " " " "		
myocarditis	1942	10	25	M2-PE	38	182			" " " " "		
myocarditis	1942	10	27	M3-PG	35	163			" " " " "		
myocarditis	1942	11	4	M4-PH	86	113			" " " " "		
myocarditis	1942	11	8	End. Single	Grave 37	190			" " " " "		Grave 2 deep
myocarditis	1942	11	15	End. Single	Grave 38	190			" " " " "		
myocarditis	1942	11	17	M5-P1	105	182			" " " " "		
myocarditis	1942	11	20	M4-PH	72	126			Henry C. Crane - Plunkett N.Y.		
myocarditis	1942	12	4	vault		89			O.B. Davis Inc Port Jefferson N.Y.		removed from vault Dec 30, 42 to Mad. Ave. Plunkett N.Y.

RECORD OF INTERMENTS

BK 1

FORM NO. 6

NUMBER OF INTERMENT	NAME	PLACE OF BIRTH	LATE RESIDENCE	AGE			SEX	SOCIAL STATE	DATE OF DEATH			CAUSE OF DEATH	DATE OF INTERMENT			PLACE OF INTERMENT		LOT BOOK PAGE	LOCATION
				YEARS	MONTHS	DAYS			YEAR	MONTH	DAY		YEAR	MONTH	DAY	SECTION	LOT		
602	Rice-Myron Leonard	West Wardsboro VT.	Lake Ronkonkoma N.Y.	88	1	16	M	White	1942	12	21	Coronary Occlusion	1942	12	23	End-Single	Grave 87	86 190	
603	Neimann-Henry		Norfolk Va.	55			"	"	"	12	23		"	12	26	S4-PH	25	135	
604	Leigh-Bryon Howard	Amityville L.I. N.Y.	Center Moriches N.Y.	38	8	26	M	"	"	12	24	Acute Bronchitis	"	12	27	S2-PF	43	152	
605	Jensen-Nielsine	Denmark	Southampton N.Y.	73	6	17	F	"	"	12	25	Coronary Thrombosis Cerebral	"	12	28	End-Single	Grave 12	86 190	
606	Burdick-Mae A.	New York City N.Y.	Stony Brook N.Y.	62	8	10	F	"	"	12	26	Arterio-Sclerosis Chronic Myocarditis	"	12	28	S1/2 PL	12 65	87 180	Corner
607	DeGendorf-Elizabeth	Brooklyn N.Y.	Port Jefferson N.Y.	87	1	30	F	"	"	12	31		1943	1	3	S2-PL	73	182	
608	Tutbill-Rose K.		New York City	67	-	18	F	"	1943	1	3		"	1	5	S4-PH	30	108	
609	Savage-Jamita Vivian	Port Jefferson N.Y.	Riverhead N.Y.	32	1	16	F	"	"	1	2	Right-Heart Failure	"	1	5	S5-PI	201	182	
610	Terrell-William Henry E.	Setauket N.Y.	Port Jefferson N.Y.	82	0	30	M	"	"	1	17	Peritonitis Acute-occlusion Coronary	"	1	20	S2-PF	37	183	
611	Newman-Edward E.	Port Jefferson N.Y.	Port Jefferson Sta. N.Y.	55	6	22	M	"	"	1	18		"	1	21	S5-PI	107	183	
612	Mason-Fred Leroy		St. Petersburg Fla.	63			M	"	"	1	20		"	1	24	End-Single	39	86 190	
613	Smith-Thomas Alexander	Ireland	East Setauket N.Y.	73	1	3	M	"	"	1	21	Hodgkins Disease Carcinoma of Abdominal Organs	"	1	25	N-PE Corner	102	83	
614	Mackey-Rose	Austria	Yaphank N.Y.	63	1	6	F	"	"	2	7	Cardiac Degeneration	"	2	10	S4-PH	25	135	
615	Bond-Lila Moore	Conn.	Setauket N.Y.	74	1	26	F	"	"	2	8	Cardiac Failure	"	2	11	S2-PE	49	156	
616	Gaffga-Rosa A.	USA.	Hempstead N.Y.	57	11	9	F	"	"	2	13	Cardiac Failure	"	2	16	S2-PF	73	183	
617	Hollander-John H. Baby.	New York N.Y.	Port Jefferson Sta. N.Y.	0	0	12	M	"	"	2	18	Broncho-Pneumonia Meningitis	"	2	19	N-E Corner	Sum 103	84	
618	Baker-George C.	Alexandria Bay N.Y.	Port Jefferson N.Y.	31	7	8	M	"	"	2	18	Pneumonia	"	2	21	S1/2 PF	52	183	
619	Bryant-Walter H.		Queens N.Y.	48	1	3	M	"	"	2	17		"	2	21	S2-PF	70	130	
620	Petrovsky-George		Tamaqua Penn.	65			M	"	"	3	10	Heart Ailment	"	3	13	S2-PF	59	184	
621	Lyon-William Oliver	East Setauket N.Y.	Beach	76	8	19	M	"	"	3	12	Edema-Carcinoma of Stomach	"	3	14	S2-PF	37	183	
622	Campbell-Alond	Mount Airy-Dorra	Port Jefferson N.Y.	36	5	12	M	"	"	3	18	Compound Fracture-Skull	"	3	21	S2-PF	50 1/2	184	
623	Jarris Benjamin	Northport N.Y.	Port Jefferson N.Y.	76	7	25	M	"	"	4	20	Cerebral Apoplexy	"	4	24	S4-PH	144	184	



# RECORD OF INTERMENTS

CAUSE OF DEATH	DATE OF INTERMENT			PLACE OF INTERMENT		LOT BOOK PAGE	LOCATION	GRAVE FEE	NAME OF UNDERTAKER	NEAREST RELATIVE OR FRIEND	REMARKS
	YEAR	MONTH	DAY	SECTION	LOT						
Coronary occlusion	1942	12	23	End- single	grave 87	86 190			O.B. Dain Inc Port Jefferson N.Y.		2nd in grave 2 deep.
Acute Bronchitis	"	12	26	S4-PH	25	135			" " " "		
Coronary thrombosis	"	12	27	S2-PF	43	152			J Motley Sunrucker Center Moriches N.Y.		
Arteriosclerosis	"	12	28	End- single	grave 12	86 190			O.B. Dain Inc. Port Jefferson N.Y.		placed in vault Dec 28-42
Myocarditis	"	12	28	S1/2 PL	with 68	89 185	Concrete vault		O.B. Dain Inc. Port Jefferson N.Y.		removed & interred May 20-1943
Right-Heart Failure	1943	1	3	S2-PL	with 73	182			" " " "		
Myocarditis	"	1	5	S4-PH	30	108			Riverside Memorial Chapel - New York City N.Y.		
Coronary occlusion	"	1	8	S5-PI	201	182			Albert C. Penny - Riverhead N.Y.		
Coronary occlusion	"	1	20	S2-PF	37	183			O.B. Dain Inc Port Jefferson N.Y.		
Coronary occlusion	"	1	21	S5-PI	107	183			" " " "		
Coronary occlusion	"	1	24	End single	39	86 190			" " " "		Concrete vault-2 deep
Adenocarcinoma of abdominal organs	"	1	25	N-NE corner	grave 102	83			" " " "		
Coronary occlusion	"	2	10	S4-PH	25	135			" " " "		
Coronary occlusion	"	2	11	S2-PE	49	156			" " " "		
Coronary occlusion	"	2	16	S2-PF	73	183			James Fullerton Bawdwin N.Y.		
Coronary occlusion	"	2	19	N-E corner	grave 103	84			O B Dain Port Jefferson N.Y.		
Coronary occlusion	"	2	21	S1/2 PF	52	183			" " " "		
Coronary occlusion	"	2	21	S2-PF	70	180			" " " "		
Coronary occlusion	"	3	13	S2-PF	59	184			" " " "		Pot. in vault Mar-12-1943 removed & interred Mar 13-1943
Coronary occlusion	"	3	14	S2-PF	37	183			" " " "		
Coronary occlusion	"	3	21	S2-PF	50 1/2	184			" " " "		
Coronary occlusion	"	4	24	S4-PH	144	184			" " " "		Concrete vault

RECORD OF INTERMENTS

BK1

FORM NO. 8

NUMBER OF INTERMENT	NAME	PLACE OF BIRTH	LATE RESIDENCE	AGE			SEX	SOCIAL STATE	DATE OF DEATH			CAUSE OF DEATH	DATE OF INTERMENT			PLACE OF INTERMENT		LOT BOOK PAGE	LOCATION
				YEARS	MONTHS	DAYS			YEAR	MONTH	DAY		YEAR	MONTH	DAY	SECTION	LOT		
624	Hartman-Christian Henry	London-England	Port Jefferson N.Y.	73	8	0	M	White	1943	4	28	Sarcoma of Knee	1943	4	30	M2-PF	48 1/2	184	
625	Dayton-Webster	US	Kings Park N.Y.	67			"	"	"	4	28	Chronic Myocarditis	"	5	1	Endowed Single	Gr No 35	190	86
626	Hulse-Conklin Miles	Setauket N.Y.	Port Jefferson	82	10	9	"	"	"	5	2	Uremia Acute	"	5	4	M5-PI-Endowed Single	92	185	
627	Hermanek Antonette	Germany	Central Islip N.Y.	48	0	5	F	"	"	5	5	Asphyxiation	"	5	8	Single	40	190	86
628	Bash-George	Ohio	Yaphank N.Y.	70	7	9	M	"	"	5	6	Chronic Myocarditis & Nephritis	"	5	9	M6-PJ	1	163	
629	Loper-Arthur-Gould	East Setauket N.Y.	Port Jefferson N.Y.	76	10	0	M	"	"	5	12	Chronic Myocarditis Broken Compensation	"	5	10	M1-PA	29	185	
630	Rodfe-Grace D.	Standards N.Y.	Port Jefferson N.Y.	72	0	22	F	"	"	5	16	Cerebral Apoplexy	"	5	19	M5-PI	66	185	
631	Douglas-Jane	Port Jefferson N.Y.	Bellport N.Y.	72			F	"	"	5	15	NOT GIVEN	"	5	20	M1-PB	18	186	
632	Augustitis-Johanna-W	Brooklyn N.Y.	Port Jefferson N.Y.	35	0	28	F	"	"	5	27	Splenomedullary Leukemia	"	5	29	Endowed Single	Gr 41	190	86
633	Benson Benjamin	Norway	Port Jefferson N.Y.	89	6	9	M	"	"	5	28	Chronic Myocarditis	"	5	31	M2-PF	62 1/2	115	
634	WycKoff-Grace Maria	Mt Sinai N.Y.	Hempstead N.Y.	73	10	7	F	"	"	6	2	Coronary-Embolus Chronic Cardiovascular Degeneration	"	6	5	M4-PH	92	186	
635	Smith-Melvin H	Port Jefferson Sta N.Y.	Port Jefferson N.Y.	57	10	21	M	"	"	6	3	Epilepsy	"	6	6	M4-PH	85	94	
636	Raynor-Marie D		Brooklyn N.Y.	75			F	"	"	6	3	NOT GIVEN	"	6	7	M4-PH	159	180	
637	Hallock-Minnie		Brooklyn N.Y.	74	0	8	F	"	"	6	5	NOT GIVEN	"	6	8	M2-PF	1	147	
638	Kinner-Wm Howard	Port Jefferson N.Y.	Port Jefferson N.Y.	78	3	8	M	"	"	6	5	Chronic Myocarditis Acute-Dilatation	"	6	9	M5-PI	199	186	
639	Wang Marie	Cologne-Germany	Rocky Point N.Y.	82	6	8	F	"	"	6	6	Gastro Enteritis	"	6	9	M2-PL	5 half 71	186	
640	Poulos-Louis		Indian Creek-Pa.	52			M	"	"	6	9	Acute Cardiac Failure	"	6	12	M2-PF	58	186	
641	Newman-Grace E.	St John Canada New Brunswick	E. Orange N.J.	44	5	27	F	"	"	6	10	Carcinoma of Rectum General Abdominal metastasis	"	6	13	M2-PL	72	187	
642	Mott-William L	Newark N.J.	Islip N.Y.	65	10	28	M	"	"	6	18	General Arterio-Sclerosis Peripheral	"	6	21	M6-PJ	16	143	
643	Frey-David Allen	New York N.Y.	Port Jefferson N.Y.	0	1	6	M	"	"	6	24	vascular collapse	"	6	26	N E Corner	Gr no 104	84	
644	Moger-Lewis E.	New York	Kings Park N.Y.	79	10	12	M	"	"	6	24	Chronic Myocarditis	"	6	26	M3-PG	41	152	
645	Davis-William L.	Coram N.Y.	Port Jefferson N.Y.	59	5	25	M	"	"	6	26	Suicide by shooting	"	6	29	M4-PH	181	166	
646	Barton-Annie Sheppard	Port Jefferson N.Y.	Port Jefferson N.Y.	73	6	23	F	"	"	6	29	Peripheral vascular collapse	"	7	1	M4-PH	188	187	

# RECORD OF INTERMENTS

28

BKI

CAUSE OF DEATH	DATE OF INTERMENT			PLACE OF INTERMENT		LOT BOOK PAGE	LOCATION	GRAVE FEE	NAME OF UNDERTAKER	NEAREST RELATIVE OR FRIEND	REMARKS
	YEAR	MONTH	DAY	SECTION	LOT						
coma of Knee ronic yocarditis	1943	4	30	M2 PF	48 1/2	184			Q.B. Davis - Port Jefferson N.Y.		
	"	5	1	Endowed Single	Gr. No 35	190 86			" " " "		
remia ute Phytation	"	5	4	M5-PJ	92	185			" " " "		
ronic-Myocarditis	"	5	8	Endowed Single	Gr- 40	190 86			" " " "		Gr. 2 deep-
ephritis ronic Myocarditis Open Compensation	"	5	9	M6-PJ	1	163			" " " "		
rebral Poplexy.	"	5	10	M1-PA	29	185			" " " "		Concrete Vault
rebral Poplexy.	"	5	19	M5PI	66	185			" " " "		
T iven	"	5	20	M1PB	13	186			" " " "		Ashes.
renomedullary	"	5	29	Endowed Single	Gr 41	190 86			" " " "		Gr. 2 deep.
ukemia ronic yocarditis	"	5	31	M2PF	62 1/2	115			" " " "		
ronary-Embolic mic Cardiovascular regeneration	"	6	5	M4-PH	92	186			" " " "		Concrete Vault
Epilepsy	"	6	6	M4-PH	85	94			" " " "		
OT iven	"	6	7	M4-PH	159	180			" " " "		
OT iven	"	6	8	M2-PF	1	147			" " " "		
ronic Myocarditis ute-Dilatation	"	6	9	M5-PI	199	186			" " " "		Concrete Vault
astro uteritis	"	6	9	M2-PL	5 half 71	186			" " " "		
ute Cardiac	"	6	12	M2-PF	58	186			" " " "		
ailure rcinoma of Caecum eral Abdominal metastasis	"	6	13	M2-PL	5 half 72	187			" " " "		Concrete Vault
renal Rterio-Sclerosis	"	6	21	M6-PJ	16	143			" " " "		
ipheral cular Collapse	"	6	26	NE Corner	Gr no 104	84			" " " "		
ronic yocarditis	"	6	26	M3-PG	41	152			" " " "		
vidide by hoisting	"	6	29	M4-PH	181	166			" " " "		Concrete Vault
re-Pheral cular Collapse	"	7	1	M4-PH	188	187			" " " "		



RECORD OF INTERMENTS

BKI

FORM NO. 6

NUMBER OF INTERMENT	NAME	PLACE OF BIRTH	LATE RESIDENCE	AGE			SEX	SOCIAL STATE	DATE OF DEATH			CAUSE OF DEATH	DATE OF INTERMENT			PLACE OF INTERMENT		LOT BOOK PAGE	LOCATION	
				YEARS	MONTHS	DAYS			YEAR	MONTH	DAY		YEAR	MONTH	DAY	SECTION	LOT			
2	647	Smith, Harriet J.	Not Given	Brooklyn, N.Y.	59	-	19	F	white	1943	7	3	Not Given Peripheral	1943	7	7	M5-PJ	45	187	
2	648	Govier-Alice Baby	Port Jefferson N.Y.	Port Jefferson N.Y.	0	0	1	F		1943	7	11	vascular collapse	1943	7	12	N-E Corner	Gr. no. 105	84	
2	649	Craig, Lillian	Not Given	Not Given				F		1943			Not Given	1943	7	18	M6-PJ	14	187	See old B. 330
2	650	Dickens, Gilbert Nash	Brooklyn, N.Y.	Mt. Sinai N.Y.	81	9	7	M		1943	7	22	Cardiac Dilatation	1943	7	20	M4-PH	195	173	
2	651	Tandall, Carrie C	Port Jefferson N.Y.	Port Jefferson N.Y.	63	9	6	F		1943	7	22	Practically Complete Disintegration Periphral	1943	7	25	M4-PH	42	188	
2	652	Jones, Stella Gibson	Cherry Tree Run, Cop. Copenhagen	Port Jefferson N.Y.	75	0	25	F		1943	7	21	vascular collapse Acute Cardiac	1943	8	2	M2-PF	49	188	
2	653	Hansen, Kristian Nikolai	Denmark	Brookhaven N.Y.	47	4	14	M		1943	7	21	Acute Cardiac Dilatation	1943	8	3	END. Sin. Sec	Gr. no. 43	190	
2	654	Nichols, Cicero	Durham N.C.	Port Jefferson N.Y.	72	5	17	M		1943	8	13	Acute Coronary Occlusion	1943	8	15	M5-PJ	1	188	
2	655	Munger, Hollis Junk	Brooklyn, N.Y.	East Setauket N.Y.	83	0	8	M		1943	8	12	Heart Block chronic Myocarditis	1943	8	16	END. Sin. Sec	Gr. no. 43	190	
2	656	Clark, Stephen Henry	Farmingville N.Y.	Port Jeff. Sta N.Y.	90	11	14	M		1943	9	1	Broken Compensation	1943	9	4	M1-PD	26	188	
2	657	Lyon, Orlando Burrell		Murphy Va	20			M		1943	9	3	MULTIPLE Extrem Angorous	1943	9	8	M5-PJ	46	140	
2	658	Eckacker, Erich	Port Jefferson N.Y.	Port Jefferson N.Y.	0	0	0	M		1943	9	20	Prematurity Birth	1943	9	22	N.E. Cor Gr. no	106	84	
2	659	Walker, Annie	Philadelphia Pa	Port Jefferson N.Y.	57	3	24	F		1943	9	25	Cerebral Hemorrhage	1943	9	30	END. Sin-sec	44	86	
2	660	Christie, John R.		N.Y.	80	10	2	M		1943	10	4		1943	10	6	M3-PG	79	189	
2	661	Howell, Sidney	Setauket N.Y.	Hamtington N.Y.	77	1	29	M		1943	10	12	carcinoma Colon	1943	10	15	M4-PH	97	189	
2	662	Eisenhauer, Ronald Lee	Rockville Center N.Y.	Rockville Center N.Y.	-	-	-	M		1943	11	1	macerated Still-born	1943	11	3	M4-PH	155	189	
2	663	Dayton, Sarah		Brooklyn, N.Y.	83	7	7	F		1943	11	1		1943	11	3	M2-PF	27	189	
2	664	Jayne, Cornelia S.	East Setauket N.Y.	Port Jefferson N.Y.	91	8	21	F		1943	11	5	Heart Block	1943	11	7	M2-PF	39	149	
2	665	Bailes, Elbert C		Brooklyn, N.Y.	69	6	6	M		1943	11	9		1943	11	12	M1-PD	22	176	
2	666	Blumenauer, August		Queens, N.Y.	88		25	M		1943	11	14		1943	11	17	M7-PK	8	127	
2	667	Dikeman, Frederic	New York City, N.Y.	Garden City N.Y.	83	9	9	M		1943	11	21	Cerebratory Failure	1943	11	24	M2-PF	50	105	
2	668	Smith, Ephraim P.	Farmingdale N.Y.	Kings Park N.Y.	83			M		1943	11	26	Chronic Myocarditis	1943	11	28	M6-PJ	54	123	
2	669	Overton, Frank J.	New York N.Y.	Hempstead N.Y.	69	11	20	M		1943	12	1	Myocardosis	1943	12	3	N.E. Corner	Gr. no. 107	84	

# RECORD OF INTERMENTS

BK1

CAUSE OF DEATH	DATE OF INTERMENT			PLACE OF INTERMENT		LOT BOOK PAGE	LOCATION	GRAVE FEE	NAME OF UNDERTAKER	NEAREST RELATIVE OR FRIEND	REMARKS
	YEAR	MONTH	DAY	SECTION	LOT						
Given Phenyl- ular (o) lapse	1943	7	7	M5-PJ	43	187			Chas. A. Sandstrom - Brooklyn N.Y.		
	1943	7	12	N-E Corner	Gr. no 105	84			O. B. Davis Port Jefferson N.Y.		
Given diac itation	1943	7	18	M6-PJ	14	187	See old Brown book 330		N.Y. & N.J. Cremation Co - 1/10/43		Ashes no 26441
ritically complete intergration ephral ay. Colloidal TE-cardiac itation te-coronary clusion	1943	7	20	M4-PH	195	173			O. B. Davis - Port Jefferson N.Y.		Concrete vault
	1943	7	25	M4-PH	42	188			" " " "		Concrete vault
	1943	8	2	M2-PF	49	188			" " " "		
	1943	8	3	END. Sim. Sec	Gr. no 43	190			" " " "		Gr 2 deep.
	1943	8	15	M5-PJ	1	188			" " " "		
	1943	8	16	END. Sim. Sec	Gr. no 43	190			" " " "		
	1943	8	4	M1-PD	26	188			" " " "		
	1943	9	8	M5-PJ	46	140			" " " "		Concrete vault
	1943	9	22	N.E. Cor Gr. no	106	84			" " " "		
	1943	9	30	END. Sim-sec	44	86			" " " "		Gr 2 deep.
	1943	10	6	M3-PG	79	189			Fairchild & Son Jamaica N.Y.		
	1943	10	15	M4-PH	97	189			H. L. Jacobsen Huntington N.Y.		
	1943	11	3	M4-PH	155	189			O. B. Davis Port Jefferson N.Y.		
	1943	11	3	M2-PF	27	189			" " " "		
	1943	11	7	M2-PF	39	149			" " " "		
	1943	11	12	M1-PD	22	176			Frederick McLaughlin 8125 Third Ave Brooklyn N.Y.		C. Vault
	1943	11	17	M7-PK	8	127			Lawrence D. Rouse 191.02 Linden Blvd St Albans N.Y.		
	1943	11	24	M2-PF	50	105			O. B. Davis Inc. Port Jefferson N.Y.		
	1943	11	28	M5-PJ	54	123			" " " "		
	1943	12	3	N.E. Corner	Gr. no 107	84			" " " "		



RECORD OF INTERMENTS

BIC 1

FORM NO. 8

NUMBER OF INTERMENT	NAME	PLACE OF BIRTH	LATE RESIDENCE	AGE			SEX	SOCIAL STATE	DATE OF DEATH			CAUSE OF DEATH	DATE OF INTERMENT			PLACE OF INTERMENT		LOT BOOK PAGE	LOCATION
				YEARS	MONTHS	DAYS			YEAR	MONTH	DAY		YEAR	MONTH	DAY	SECTION	LOT		
670	Carty - Jane		Queens N.Y.	77	5	18	F	W.	1943	12	2		1943	12	4	M5-PI	213	137	
671	Weatherby - Henry	Blyth - England	Port Jefferson Sta. N.Y.	64	7	2	M	..	1943	12	8	Acute-Coronary Occlusion	1943	12	11	Endomed Single	90 to 45	190 86	
672	Post - Claude	Farmingdale N.Y.	Port Jefferson N.Y.	54	5	6	M	..	1943	12	9	Acute-Cerebral Hemorrhage	1943	12	11	M4-PH	139	138	
676	Terry - Marcy	E. Setauket N.Y.	Griggs Park N.Y.	85	2	4	F	..	1943	12	8	Chronic Myocarditis	1943	12	14	M5-PI	68	108	
677	Snyder - Frank George	Port Jefferson N.Y.	Smithtown N.Y.	59	5	28	M	..	1943	12	20	Coronary Thrombosis	1943	12	22	M2-PF	5	50	
678	Hutchinson - Ella Augusta	Setauket N.Y.	Lynbrook N.Y.	71	1	8	F	..	1943	12	26	Carcinoma of Lungs	1943	12	29	M5-PI	19022	175	
679	Gover - Delia Elizabeth	Port Jefferson N.Y.	Port Jefferson N.Y.	59	2	10	F	..	1943	12	31	Pulmonary Embolism	1944	1	4	M4-PH	48	92	
680	Ruff - James	Whitby E. England	Port Jefferson Sta. N.Y.	86	6	11	M	..	1944	1	2	Pulmonary Edema	1944	1	5	M4-PH	52	130	
681	Platt - George		New York City N.Y.	44	8	5	M	..	1944	1	3		1944	1	6	M4-PH	134	164	
682	Drakeford - Richard Allen	Port Jefferson N.Y.	Port Jefferson N.Y.	4	4	8	M	..	1944	1	5	Brain Tumor	1944	1	7	N-E Corner	90 to 108	84	
683	Newton - Harry	Wayne Co. Detroit	Detroit Michigan	65			M	..	1944	1	13		1944	1	17	M6-PJ	40	50	
684	Atkins - Clara Bessie	Brooklyn N.Y.	Port Jefferson N.Y.	52	10	7	F	..	1944	1	15	Carcinoma of Cervix & Uterus	1944	1	18	M5-PJ	198	50	
685	Tooker - Cornelia M		Marwood N.Y.	85	3	26	F	..	1944	1	26	Cerebral Hemorrhage	1944	1	29	M1-PD	15	50	
686	Grothellow - George Francis		Port Jefferson Sta. N.Y.	66	5	25	M	..	1944	1	20	Myocardial Fibrosis	1944	1	29	M2-PL	72	50	
687	Wilson - Anna Belle	Port Jefferson N.Y.	Mt Sinai N.Y.	77	0	22	F	..	1944	1	27	Chronic Myocarditis Broken Compensation	1944	1	31	M5-PI	113	50	
688	Gertrude De Vries	Port Jefferson N.Y.	Port Jefferson N.Y.	95	7	25	F	..	1944	2	11	Cerebral Hemorrhage	1944	2	13	M4PH	12	132	
689	Marie Bessa Bothwell	Port Jefferson N.Y.	Islip N.Y.	84	2	2	F	..	1944	2	15	Cancer of Larynx	1944	2	17	M4-PH	28	50	
690	Franson - Frank August	Sweden	Port Jefferson N.Y.	68	1	3	M	..	1944	2	16	Carcinoma of Sigmoid	1944	2	19	M5-PI	56	50	
691	Poulhanos - John C	Greece	Port Jefferson N.Y.	60	11	12	M	..	1944	3	2	Cardiac Dilatation	1944	3	6	M2-PF	58	186	
692	McKinley - Donald	Crusby - Scotland	Mt Pleasant N.Y.	77	5	8	M	..	1944	3	10	Coronary Thrombosis	1944	3	13	M5-PJ	211	51	
693	Fanning - Viola S		Washington D.C.	62			F	..	1944	3	10	Coronary Occlusions	1944	3	14	M3-PG	37	175	
694	Weyers - Luette	New York City N.Y.	Setauket N.Y.	65	11	19	F	..	1944	3	23	Coronary Thrombosis	1944	3	26	M3-PG	82	51	
695	Brush - Anna E	Port Jefferson N.Y.	Port Jefferson N.Y.	91	5	11	F	..	1944	3	25	Chronic Myocarditis Broken Compensation	1944	3	29	M4-PH	95	51	





RECORD OF INTERMENTS

BK1

NUMBER OF INTERMENT	NAME	PLACE OF BIRTH	LATE RESIDENCE	AGE			SEX	SOCIAL STATE	DATE OF DEATH			CAUSE OF DEATH	DATE OF INTERMENT			PLACE OF INTERMENT		LOT BOOK PAGE	LOCATIO
				YEARS	MONTHS	DAYS			YEAR	MONTH	DAY		YEAR	MONTH	DAY	SECTION	LOT		
696	Loper - Rascoe R		Veterans Hospital Bronx N.Y. City N.Y.	52			M	White	1944	3	29		1944	4	3	M4-PH	5-hall 49	51	
697	Rider - Hattie S		Springdale Conn.	81			F	"	1944	4	3	arteriosclerosis Cerebral Hemorrhage Acute Coronary	1944	4	6	M2-PF	61	142	
698	Winters - William Henry	Setauket N.Y.	Setauket N.Y.	68	7	11	M	"	1944	4	26	occlusion Cerebral Hemorrhage	1944	4	28	M2-PL	68	57	
699	Becker - John Henry	Providence R.I.	Port Jefferson Sta. N.Y.	61	11	28	M	"	1944	4	20		1944	4	28	Endowed Single	gr. no 4	80 190	
700	Woodruff - Mary D.		Brooklyn N.Y.	91	3	24	F	"	1944	5	10		1944	5	12	M1-PD	2	126	
701	Vinton - Rita	Virginia	Port Jefferson N.Y.	79			F	"	1944	5	13	LOBAR Pneumonia	1944	5	15	M2-PF	no 67	168	
702	Gildersleeve - Sallie		New York N.Y.	76	1	7	F	"	1944	5	18		1944	5	20	M3-PG	90	119	
703	Wilson - Robert W.	Port Jefferson N.Y.	Port Jefferson N.Y.	72			M	"	1944	5	29	Intestinal Carcinoma Glioblastoma Multi Forme	1944	6	1	M1-PB	16	156	
704	Bennett - Alfred Le Roy		Newport R.I.	47	3	11	M	"	1944	6	18	Cardiac Dilatation Chronic Myocarditis	1944	6	21	M4-PH	113	168	
705	Johnson - Emma Christine	Cinnetary Sweden	Setauket N.Y.	90	1	12	F	"	1944	6	30		1944	7	2	M5-PI	78	139	
706	Ford - John Joseph	Brooklyn N.Y.	E. Setauket N.Y.	69	10	18	M	"	1944	7	2	Acute Coronary (not given) occlusion	1944	7	5	M4-PH	140	139	
707	Bristle - Emma G.	Br. Queens	New York	76	2	3	F	"	1944	7	12		1944	7	15	M8-PG	79	189	
708	Bryant - William	Jamaica B.M.D.	Port Jefferson Sta. N.Y.	38			M	Colored	1944	7	17	Acute Coronary Occlusion Coronary Thrombosis	1944	7	19	N E Corner	gr. no 109	84	
709	Hulse - Melissa Barton	Brooklyn N.Y.	Newark N.J.	83	3	23	F	White	1944	7	16	Chronic Nephritis	1944	7	19	M1-PB	2	57	
710	Bennett - Jennie Lumbie	Oakland Cal.	Port Jefferson N.Y.	59	0	9	F	"	1944	7	21	ANGINA Pectoris	1944	7	24	M7-PK	30	51	
711	Bricson - Carrie	New York N.Y.	Port Jefferson Sta. N.Y.	50	1	15	F	"	1944	7	23	LOBAR Pneumonia	1944	7	26	M6-PG	24-25 26-27	110	
712	Cervie - Baby Girl	Port Jefferson N.Y.	Port Jefferson N.Y.	0	0	3	F	"	1944	8	6	Prematurity	1944	8	7	N-E Corner	gr 110	84	
713	Goffga - Mary		Kings Park N.Y.	65	10	9	F	"	1944	8	18	Pulmonary Tuberculosis	1944	8	23	M2-PF	73	183	
714	Phelps - Charles	Scaros Greece	Islip	61	6	29	M	"	1944	9	1	carcinoma of Liver Cirrhosis of Liver	1944	9	4	See sin.	gr 80	191	
715	Miller - Samuel C.	Maryland	Yaphank N.Y.	86	1	4	M	"	1944	9	10		1944	9	13	Endowed	48	190	
716	Grans Lucy M.		Waterbury Conn.	62	2	13	F	"	1944	9	30	Acute Myocardosis	1944	10	2	M2-PF	62	111	
717	Looker - Katherine D.	Cleveland Ohio	Islip	72	6	14	F	"	1944	10	11	Acute Coronary Sclerosis	1944	10	14	M1-PD	19	159	
718	Kane - Mabel Edith	German town Pa.	Port Jefferson N.Y.	59	2	2	F	"	1944	10	12	Suicide By Poisoning	1944	10	15	Endowed Single	no 50	80 190	

# RECORD OF INTERMENTS

BK1

CAUSE OF DEATH	DATE OF INTERMENT			PLACE OF INTERMENT		LOT BOOK PAGE	LOCATION	GRAVE FEE	NAME OF UNDERTAKER	NEAREST RELATIVE OR FRIEND	REMARKS
	YEAR	MONTH	DAY	SECTION	LOT						
	1944	4	3	M4-PH	5-hall 49	51			O. B. Davis Inc. Port Jefferson N.Y.		
Arteriosclerosis & Hemorrhage & Coronary Artery Obstruction Hemorrhage	1944	4	6	M2-PF	61	142			" " & A. J. Collins So. Norwalk Conn		
	1944	4	28	M2-PL	68	57			O. B. Davis Port Jefferson N.Y.		
	1944	4	28	Expanded Single	Gr. no 4	80 190			" "	" "	Gr no 4 - Evidence Sing Rec - 2 deep.
	1944	5	12	M1-PD	2	126			" "	" "	
AR Pneumonia	1944	5	15	M2-PF	no 67	168			" "	" "	
	1944	5	20	M3-PG	90	119			" "	" "	Concrete Vault
Stomach Cancer Obstruction Diaphragm Diaphragm Cancer	1944	6	1	M1-PB	16	156			" "	" "	
	1944	6	21	M4-PH	113	168			" "	" "	
	1944	7	2	M5-PI	78	139			" "	" "	
	1944	7	5	M4-PH	140	189			" "	" "	Concrete Vault
Myocardial Infarction Coronary Artery Thrombosis Nephritis	1944	7	15	M8-PG	79	189			Fairchild Jamaica N.Y.		
	1944	7	19	N E Corner	Gr. no 109	84			O. B. Davis Inc. Port Jefferson N.Y.		
	1944	7	19	M1-PB	2	51			Smith & Smith Newark N.J.		
	1944	7	24	M7-PK	30	51			O. B. Davis Inc. Port Jefferson N.Y.		
AR Pneumonia	1944	7	26	M6-PG	24-25 36-27	110			" "	" "	Concrete Vault
	1944	8	7	N- E Corner	Gr 110	84			" "	" "	
	1944	8	23	M2-PF	73	183			Wm H Clayton Kings Park N.Y.		
	1944	9	4	Sec 1	Gr 1	191			O. B. Davis Port Jefferson N.Y.		
	1944	9	13	Expanded Single	Gr 48	80 190			" "	" "	
	1944	10	2	M2-PF	62	111			" "	" "	
Myocardial Infarction Coronary Artery Thrombosis	1944	10	14	M1-PD	19	159			Geo. White - Bay Shore		
	1944	10	15	Expanded Single	Gr 50	80 190			O. B. Davis Inc. Port Jefferson N.Y.		



RECORD OF INTERMENTS

BK1

FORM NO. 8

NUMBER OF INTERMENT	NAME	PLACE OF BIRTH	LATE RESIDENCE	AGE			SEX	SOCIAL STATE	DATE OF DEATH			CAUSE OF DEATH	DATE OF INTERMENT			PLACE OF INTERMENT		LOT BOOK PAGE	LOCATION
				YEARS	MONTHS	DAYS			YEAR	MONTH	DAY		YEAR	MONTH	DAY	SECTION	LOT		
719	Beach, Christina	Long Island N.Y.	Kings Park N.Y.	84	0	7	F	white	1944	Oct	19	generalized Arteriosclerosis	1944	10	21	M4-PH	175	51	
720	Tudhill - Selena H	Port Jefferson N.Y.	Mid Pleasant N.Y.	82	3	4	F	"	"	"	26	Coronary Thrombosis	"	"	29	M1-PC	15	52	
721	Stankey, William Alfred	Brooklyn N.Y.	Port Jefferson N.Y.	41	1	4	M	"	"	"	27	Cardiac Dilatation	"	"	30	M2-PL	74	52	
722	Woodward - Charles Ruggles-Hopkinton	Mass.	Port Jefferson N.Y.	33	9	30	M	"	"	"	31	Burger's Disease	"	11	3	M4-PH	188	187	
723	Hollister, John Jr. Baby	Port Jefferson N.Y.	Port Jefferson N.Y.	0	0	0	M	"	"	Nov	6	still born	"	11	8	N.E. corner	7011 709	84	
724	Baby - Unknown	Unknown	Brooklyn N.Y.	Unknown	Unknown	Unknown	M	"	Unknown	Unknown	Unknown	Asphyxiation	"	11	9	N.E. corner	7011 112	84	
725	March, Surrill Derwick	Port Jefferson N.Y.	Port Jefferson N.Y.	41	5	28	M	"	"	Nov	8	Chronic Carditis	"	11	11	M4-PH	11	52	
726	Rowland, Drogene	Port Jefferson N.Y.	Port Jefferson N.Y.	97	1	5	F	"	"	"	10	Uremia	"	11	13	M4-PH	28	50	
727	Bartwick - Grant	New York N.Y.	Port Jefferson N.Y.	80	7	28	M	"	"	"	11	Pulmonary Edema	"	11	14	M7-PH	27	52	
728	Stanton, Craig Allen	Bay Shore N.Y.	Selauket N.Y.	0	0	0	M	"	"	"	18	Placenta Praevia	"	11	19	M2-PF	46	52	
729	Waskey, John	Lithuania	Selauket N.Y.	72	0	0	M	"	"	"	17	Chronic Myocarditis	"	11	20	E.S.Sec	80	190	
730	McKenny, Ralph W.	Maine	Southampton N.Y.	58	10	14	M	"	"	"	23	Chronic Thrombosis	"	11	26	M5-PI	201	182	
731	West, George Nathaniel	E. Selauket N.Y.	Patchogue N.Y.	87	6	10	M	"	"	"	25	Chronic Myocarditis	"	11	27	M1-PB	19-20	123	
732	Osborne - Samuel Wallace	Farmingdale N.Y.	Port Jefferson N.Y.	15	7	19	M	"	"	"	25	Secondary Anemia	"	11	28	M5-PI	19-22	175	
733	L'Honnedieu - Daniel	Selauket N.Y.	Selauket N.Y.	88	3	5	M	"	"	Dec	5	Cerebral Hemorrhage	"	12	9	M5-PJ	72	113	
734	Hawkins - Julia	-	New York N.Y.	86	4	-	F	"	"	"	13	Fracture hip Septic infection	"	12	16	M2-PF	32	52	
735	Cooper - Anna	Port Jefferson N.Y.	New Rochelle N.Y.	69	9	-	F	"	"	"	23	Coronary Thrombosis	"	12	27	M4-PH	127	52	
736	Skidmore - Charles R	Port Jefferson N.Y.	Kings Park N.Y.	76	10	28	M	"	"	"	29	Chronic myocarditis	"	12	31	M1-PA	26	52	
737	Kirk - Sadie	"	Kings Park N.Y.	84	9	10	F	"	1945	Jan	6	-	1945	1	8	M1-PA	17	53	
738	Monahan - Gregory	New York N.Y.	Port Jeff. Sta	76	10	1	M	"	"	"	13	Carcinoma of Sigmoid	"	1	15	E.S.S	80 155	190	
739	Miller Marile	New York N.Y.	Yaphank N.Y.	79	5	21	F	"	"	"	18	Influenza with Rupture of Spleen	"	1	20	E.S.S.	80 49	190	
740	Henschel Harry	Port Jefferson N.Y.	Port Jefferson N.Y.	50	9	18	M	"	"	"	20	Cerebral apoplexy	"	1	23	M3-PG	1	53	
741	Robbins, William Harry	Port Jefferson N.Y.	Port Jefferson N.Y.	70	8	0	M	"	"	"	30	-	"	2	2	M1-PC	27	53	

# RECORD OF INTERMENTS

BK1

CAUSE OF DEATH	DATE OF INTERMENT			PLACE OF INTERMENT		LOT BOOK PAGE	LOCATION	GRAVE FEE	NAME OF UNDERTAKER	NEAREST RELATIVE OR FRIEND	REMARKS
	YEAR	MONTH	DAY	SECTION	LOT						
Generalized Arteriosclerotic Coronary Thrombosis	1944	10	21	M4-PH	178	67			O. B. Davis Inc - Port Jefferson N. Y.		
Cardiac Dilatation Burger's Disease	"	"	29	M1-PC	15	52			" " " "		
Still born	"	11	8	M. E Corner	74	52			" " " "		
Asphyxiation	"	11	9	N. E. Corner	112	84			" " " "		
Chronic Arthritis	"	11	11	M4-PH	11	52			" " " "		
Uremia	"	11	13	M4-PH	28	50			" " " "		
Pulmonary Oedema still born - Maternal	"	11	14	M7-PK	27	52			" " " "		
Placenta Praevia	"	11	19	M2-PF	46	52			R. M. Harry Isaacson Sayville "		
Arterio Myocarditis	"	11	20	E. S. Sec	52	190			O. B. Davis Port Jefferson N. Y.		
Coronary Thrombosis	"	11	26	M5-PI	201	182			Alfred C. Perry Riverhead N. Y.		
Chronic Myocarditis	"	11	27	M1-PB	19-20	123			O. B. Davis Port Jefferson N. Y.		
Secondary Anemia	"	11	28	M5-PI	19-22	175			O. B. Davis " " "		
Cerebral Hemorrhage	"	12	9	M5-PI	72	113			" " " "		
fracture hip infectious myocardial infection	"	12	18	M2-PF	32	52			Wm. Honan & O. B. D. " " Newton Corn.		
Chronic myocarditis	"	12	27	M4-PH	127	52			Geo. T. Davis Inc - 14 LeComd Place New Rochelle N. Y.		
Chronic myocarditis	"	12	31	M1-PA	26	52			O. B. Davis Inc. Port Jefferson N. Y.		
Carcinoma of Sigmoid	1945	1	8	M1-PA	17	53			Benson Funeral Ser - Kings Park N. Y. & O. B. Davis		
Influenza with Rupture of Spleen	"	1	15	E. S. S.	55	190			O. B. Davis Port Jefferson N. Y.		Gr 2 deep.
Cerebral apoplexy	"	1	20	E. S. S.	49	190			O. B. Davis " " "		
	"	1	23	M3-PG	1	53			" " " "		Concrete Vault
	"	2	2	M1-PC	27	53			" " " "		



RECORD OF INTERMENTS

BKI

FORM NO. 6

NUMBER OF INTERMENT	NAME	PLACE OF BIRTH	LATE RESIDENCE	AGE			SEX	SOCIAL STATE	DATE OF DEATH			CAUSE OF DEATH	DATE OF INTERMENT			PLACE OF INTERMENT		LOT BOOK PAGE	LOCATION
				YEARS	MONTHS	DAYS			YEAR	MONTH	DAY		YEAR	MONTH	DAY	SECTION	LOT		
742	Farron-Adelaide	Whitestone - N.Y.	Freeport - N.Y.	62	0	0	F	W.	1945	2	8	Acute Heart Failure	1945	2	10	M5-P3	8	176	
743	Beach-Clarence	Central Islip - N.Y.	Haltersville - N.Y.	29	4	5	M	..	..	..	21	Pulmonary Tuberculosis	"	"	24	M4-PH	178	51	
744	Lerry-Blanche Audrey	Old Field - Setauket - N.Y.	Lerryville - N.Y.	50	9	25	F	..	..	3	7	Generalized Carcinoma	"	3	10	M5-P1	78	95	
745	Smith-Sarah Marjette	Stony Brook - N.Y.	Port Jefferson - N.Y.	88	10	22	F	..	..	3	9	Edema of Lungs	"	3	11	M4-PH	143	53	
746	Jayne-Dwight		Bridgeport - Conn.	76	7	22	M	..	..	3	6	Myocardial Regeneration	"	3	12	M3-PG	34	106	
747	Hastings-Anna Phoebe		Whippany - N.J.	89	9	15	F	..	..	3	10	Cardiac Failure	"	3	14	M6-PG	21	121	
748	Aldrich-Karrie Bixley		Stuart - Fla.	72			F	..	..	3	12		"	3	16	M1-PC	7	53	
749	Bryant-Sophie	Chesham - England	Hopkirk - N.Y.	91	8	22	F	..	..	3	18	Flu	"	3	20	M2-PF	70	130	
750	Bourred-Raymond		Manhatten - N.Y.	44	4	11	M	..	..	3	23		"	3	26	M2-PL	71 1/2	53	
751	Ketchum-Dorothy	Port Jeff. - N.Y.	Port Jeff. - N.Y.	0	0	0	F	..	..	4	7	Still born - glands Thrombosis Umbilical	"	4	3	M2-PF	59	184	
752	Reep-Frederick William	England	Port Jeff. - N.Y.	70	10	0	M	..	..	4	6	Traumatic Rupture Spleen & Pancreas	"	4	9	M2-PL	71	53	
753	Willis-Josephine C.M.L.	Dion Cote d'Or France	"	48	8	19	F	..	..	4	8	Peripherical Vascular collapse & Anemia	"	4	10	M2-PF	63	117	
754	Davis-Minnie A.	Port Jeff. Sta. - N.Y.	"	54	9	3	F	..	..	4	25	Cerebral Apoplexy	"	4	28	M2-PF	23	107	
755	Bayles-Elie A.	Port Jeff. - N.Y.	"	87	11	21	F	..	..	5	12	Chronic Myocarditis	"	5	16	M1-PB	16	53	
756	Konsey-Lillie B.		Jersey City - N.J.	65	10	19	F	..	..	5	19	Acute Peritonitis	"	5	23	M5-P1	80	138	
757	Koutsouranos-George	Greece	Port Jeff. Sta. - N.Y.	56	0	0	M	..	..	6	12	Generalized Carcinomatosis	"	6	16	per D.A.A.	3	191	
758	Vandall-Joseph	New York - N.Y.	Port Jefferson - N.Y.	72	6	16	M	..	..	7	3	Sclerosis of Cardiac	"	7	6	M4-PH	42	188	
759	Henschel-Eleanora W.	Brooklyn - N.Y.	Port Jeff. Sta. - N.Y.	48	6	14	F	..	..	7	4	Suicide by shooting	"	7	7	M3-PG	1	53	
760	Godfrey-William	England	Kings Park - N.Y.	64	4	1	M	..	..	7	10	Pulmonary Tuberculosis	"	7	13	M7-PK	40 1/2	122	
761	Chyburn John	Manhatten	Port Jefferson - N.Y.	Mr. Brown			M	colored	..	7	20	Chronic Carditis	"	7	24	North Fence	5	84	
762	Kelly-Frank Norman Baby	Port Jeff. - N.Y.	Port Jeff. - N.Y.	0	0	1	M	W.	..	7	30	Prematurity	"	7	31	M2-PK	73	54	
763	Mills-William W.	Sea Cliff - Huntington	Huntington - N.Y.	80	10	23	M	W.	..	8	1	Chronic Bronchitis	"	8	4	M1-PD	18	54	
764	Olson-Emma	Sweden	Goehy Pt. - N.Y.	56	1	6	F	W.	..	8	4	Peripherical Vascular Collapse	"	8	7	M2-PL	70 1/2	54	



# RECORD OF INTERMENTS

Book 1

USE OF DEATH	DATE OF INTERMENT			PLACE OF INTERMENT		LOT BOOK PAGE	LOCATION	GRAVE FEE	NAME OF UNDERTAKER	NEAREST RELATIVE OR FRIEND	REMARKS
	YEAR	MONTH	DAY	SECTION	LOT						
Heart	1946	2	10	M5-P3	8	89 176			Robert J. Hartneth - Hempstead N.Y.		placed in Vault
ure	"	"	24	M4-PH	178	51			Wm. Daymond Jefferson N.Y.		Removed & Interred Apr. 28-1946
ronary	"	3	10	M5-P1	78	95			Q.S. Davis Ford Jefferson		King Park N.Y.
culosis	"	3	11	M4-PH	143	53			"		"
aligned	"	3	12	M3-PG	34	176			Chas. Dennis & Son - Bridgeport Conn		Vault
monu	"	3	14	M6-PG	21	121			Raymond A. Lateman - Morristown N.J.		
me of	"	3	16	M1-PC	7	53			Q.S. Davis Ford Jefferson & John Funeral Home - Stratford Pa.		Vault
age	"	3	20	M2-PF	70	130			"		"
radial	"	3	26	M2-PL	71 1/2	53			Arnold Fleisch Lyndbrook N.Y.		
radial	"	4	3	M2-PF	59	184			J. S. Davis Ford Jeff. N.Y.		
erution	"	4	9	M2-PL	71	53			"		"
iac	"	4	10	M2-PF	63	117			"		"
lure	"	4	28	M2-PF	23	107			"		"
	"	5	16	M1-PB	10	53			"		"
	"	5	23	M5-P1	80	138			Louis W. Baumiller - Bayonne N.J.		
	"	6	16	E.S.S PE-DA-A	3	191			Q.S. Davis Inc. Ford Jefferson N.Y.		Concrete Vault
	"	7	6	M4-PH	42	188			"		Concrete Vault
	"	7	7	M3-PG	1	53			"	Coroner Silliman	Concrete Vault
	"	7	13	M7-PK	40 1/2	122			"		"
	"	7	24	North Fence	5	84			"		Coroner G. A. Silliman
	"	7	31	M2-PL	73	54			"		"
	"	8	4	M1-PD	18	54			Rodge Funeral Service - Glen Cove N.Y.		Concrete Vault
	"	8	7	M2-PL	7070	54			Q.S. Davis Ford Jefferson N.Y.		

Heart  
ure  
ronary  
culosis  
aligned  
monu  
me of  
age  
radial  
erution  
iac  
lure  
s  
orn - vessels  
in the bilical v  
atic Rupture  
Pancreas  
heral Vasc. Co  
hemia  
al  
lery  
nic  
carditis  
i hemorrhage  
atitis  
aligned  
nematosis  
ris  
diac  
ide by  
ting  
oughy  
culosis  
ig  
ti  
sturity  
lritid  
hronic  
atitid  
erial  
ar Collapse

RECORD OF INTERMENTS

Book 1

FORM NO. 6

NUMBER OF INTERMENT	NAME	PLACE OF BIRTH	LATE RESIDENCE	AGE			SEX	SOCIAL STATE	DATE OF DEATH			CAUSE OF DEATH
				YEARS	MONTHS	DAYS			YEAR	MONTH	DAY	
765	Batcheller - Raymond S	Not given	Not given	40		22	F	W	1945	8	4	Not given
766	Tutthill - Agnes	U.S.	Hawthorne N.Y.	62	10	19	F	"	"	8	12	Cancer of Kidney
767	Unknown M. Male	Unknown	Unknown	-	-	-	M.	"	"	"	"	Unknown
768	Brigham - Arthur		Summit N.J.	77	7	4	M	"	"	8	23	Acute myocardial infarction
769	Hoffman - Edith M.	Stony Brook N.Y.	Babylon N.Y.	74	7	18	F	"	"	8	4	Chronic Myocarditis
770	Bokelli - Frank Hood	Boston - Mass.	Port Jefferson N.Y.	63	8	2	M	"	"	9	8	Chronic Myocarditis
771	Bishop - Jennie Belle	Port Jefferson N.Y.	Port Jefferson N.Y.	67	0	21	F	"	"	9	13	Uremic Coma
772	Sahlin - Lillian Helen	Brooklyn N.Y.	Port Jefferson N.Y.	54	1	3	F	"	"	9	15	Uremic Coma
773	Miller - Henry Jr.	Rocky Point N.Y.	Brentwood	23	10	4	M	"	"	9	17	Cerebral Contusion
774	Baylis - Allison B.		Bridgewater Conn	76	7	24	M	"	"	9	19	Acute Intestinal Obstruction
775	Wheeler - Herbert Glenner	Brooklyn N.Y.	Miller Place N.Y.	57	0	19	M	"	"	9	20	Cerebral Hemorrhage
776	Crowning - Allen Hankin	Brooklyn N.Y.	Port Jefferson N.Y.	56	4	2	M	"	"	9	26	Chronic Myocarditis
777	La Page - Fred	Canada	Yaphank N.Y.	71			M	"	"	9	29	Arterio-sclerosis
778	Leavitt - Henry Emersan		San Francisco Cal.	81	1	14	M	"	"	9	10	Carcinoma
779	Morrison - Ella Warren	Port Jefferson N.Y.	Port Jefferson N.Y.	79	4	20	F	"	"	10	12	Coronary Thrombosis
780	Roberts - Samuel H.	Toten - England	Port Jefferson N.Y.	74	9	15	M	"	"	10	12	Cirrhosis of Liver
781	Brake - August Henry		Brooklyn N.Y.	71	9	5	M	"	"	10	22	
782	Durr - Grace	U.S.	Hempstead N.Y.	49	8	22	F	"	"	10	23	Carcinoma of Stomach
783	Carr - Mary Ellen	Unknown	Port Jefferson N.Y.	82			F	"	"	10	24	Acute Coronary Thrombosis
784	Peck - Harry G.	Hastings N.Y.	Port Jefferson N.Y.	74	9	8	M	"	"	10	24	Uremia
785	Grassman - By Baby	Port Jeff. N.Y.	Port Jeff. N.Y.	0	0	0	M	"	"	10	28	Still-Born
786	Schwarz - Louise	"	Beacon N.Y.	67	6	2	F	"	"	10	10	Arterio-sclerosis

DATE OF INTERMENT			PLACE OF INTERMENT		LOT BOOK PAGE	LOCATION
YEAR	MONTH	DAY	SECTION	LOT		
1945	8	7	M2-PL	72A	84	
"	8	16	M1-PA	27	54	
"	8	18	N. Forest	94	84	
"	8	25	M4-PH	135	54	
"	9	7	M2-PF	26	54	
"	9	11	M1-PC	12	107	
"	9	16	M2-PL	5204 67A	54	
"	9	18	M2-PL	99	55	
"	9	21	M7-PK	13	140	
"	9	22	M2-PF	31	99	
"	9	24	M1-PA	9	120	
"	9	30	M4-PH	83	55	
"	10	2	N. Forest	7	84	
"	10	3	M5-PI	8	176	
"	10	14	M5-PI	71	109	
"	10	16	M2-PL	102	110	
"	10	25	M2-PF	3	55	
"	10	26	M5-PI	51	140	
"	10	26	N.E. Corner	113	84	
"	10	27	M2-PF	64	55	
"	10	29	N.E. Corner	114	84	
1946	10	13	M1-PB	3	89	57R

Ferncliff Crematory  
Ardsley N.Y.  
Casket no 15,624 By or

RECORD OF INTERMENTS

BKI

CAUSE OF DEATH	DATE OF INTERMENT			PLACE OF INTERMENT		LOT BOOK PAGE	LOCATION	GRAVE FEE	NAME OF UNDERTAKER	NEAREST RELATIVE OR FRIEND	REMARKS
	YEAR	MONTH	DAY	SECTION	LOT						
Given	1945	8	7	M2-PL	72A	54			Martin A. Gleason - Flushing N.Y. - Flushing Hospital Queens N.Y.		
of Kidney	"	8	16	M1-PA	27	54			S.D. Beecher Pleasantville N.Y.		
myocardial	"	8	18	N.F.	92	84			O B. Davis Lord Jefferson N.Y. = G.A. Silliman coroner, Suff. Co.		
Thrombosis	"	8	25	M4-PH	135	54			E. P. Barroughs & Sons. Summit N.J.		
carditis	"	9	7	M2-PF	26	54			Chas. E. Metz with 398 Deer Park Ave. Bayside N.Y. = Concrete Vault		
carditis	"	9	11	M1-PC	12	107			O.B. Davis - Lord Jefferson N.Y.		Concrete Vault
emia	"	9	16	M2-PL	69A	54			"		Concrete Vault
emia	"	9	18	M2-PL	99	55			"		
rebral	"	9	21	M7-PK	13	140			"		Interred in same Gr as No 2
Intestinal	"	9	22	M2-PF	31	99			"		
hemorrhage	"	9	24	M1-PA	9	120			"		
carditis	"	9	30	M4-PH	83	55			"		
pericarditis	"	10	2	N.F.	7	84			"		
eris-sclerosis	"	10	3	M5-PI	8	176			"		Ashes.
er carcinoma	"	10	14	M5-PI	71	109			"		
er carcinoma	"	10	16	M2-PL	102	110			"		Concrete Vault
er carcinoma of	"	10	25	M2-PF	3	55			Fairchild 86 Lefferts Pl. Brooklyn N.Y.		
Stomach	"	10	26	M5-PI	51	140			Michael Caldarella Brooklyn N.Y.		
Coronary	"	10	26	N.E. Corner	113	84			O B. Davis Lord Jefferson N.Y.		
Thrombosis	"	10	27	M2-PF	64	55			"		Concrete Vault
emia	"	10	29	N.E. Corner	114	84			"		
ill-Pom	1946	10	13	M1-PB	3	89			Removed & interred Oct 13-1946		Ashes placed in vault
eris-sclerosis									Thomas & Mac Glasson 9 Son - 465 Main St. Seaman N.Y. Oct 19-1945		
	Ferncliff Crematory		Ardsley N.Y.		carditis no 15,624		By order of Oscar Schwarz (brother) Rhineland, Wisconsin P.O. Box 58				

Recorded twice

124



RECORD OF INTERMENTS

BKI

FORM NO. 6

NUMBER OF INTERMENT	NAME	PLACE OF BIRTH	LATE RESIDENCE	AGE			SEX	SOCIAL STATE	DATE OF DEATH			CAUSE OF DEATH	DATE OF INTERMENT			PLACE OF INTERMENT		LOT BOOK PAGE	LOCATION
				YEARS	MONTHS	DAYS			YEAR	MONTH	DAY		YEAR	MONTH	DAY	SECTION	LOT		
787	Tuck - David Allan	South Setauket N.Y.	Port Jeff. N.Y.	9	5	17	M	W	1945	10	30	Toxemia	1945	11	1	M5-PJ	48	147	
788	Peterman - Helen	Germany	Stony Brook N.Y.	57	11	25	F	"	"	11	6	Chronic Carditis	"	11	10	M2-PL	58A	53	
789	Weller - William W.	New Jersey	Rochester N.Y.	84	5	29	M	"	"	11	12	Sarcoma of Skin	"	11	15	M3-PG	90	119	
790	Nilsson - Carl Edward	Sweden	Port Jefferson N.Y.	85	5	23	M	"	"	11	11	myocardial Failure	"	11	17	M5-Pi	99	55	
791	Griswold - Baby	Port Jefferson N.Y.	"	0	0	0	F	"	"	11	24	Still-born	"	11	24	M4-PC	36	55	
792	Underwood - Minnie	La. with Simai N.Y.	Port Jeff. N.Y.	59	4	24	F	"	"	11	30	Coronary Thrombosis	"	12	2	M5-Pi	66	185	
793	Hunt - Ella	Conn.	Brooklyn N.Y.	83	6	13	F	"	"	12	15		"	12	18	M3-PG	89	166	
794	Baby Girl Katharine Behrmann	Port Jefferson N.Y.	Port Jefferson N.Y.	0	0	2	F	"	"	12	16	Asphyxia	"	12	18	N.E. Cor	115	84	
795	Baby Girl Porlos	"	"	0	0	0	F	"	"	12	17	Still born	"	12	18	N.E. Cor	116	84	
796	Baby Samuel Solomon	"	"	0	3	6	M	"	"	12	25	Acute edema of Larynx	"	12	28	M2-PF	40	177	
797	Dayton Bertha Craven	"	"	75	10	17	F	"	"	12	27	Chronic Myocarditis	"	12	30	M1-PD	36	55	
798	Hammedieu Georgia	"	"	70	1	3	F	"	1946	1	1	Acute Dilatation	1946	1	5	M2-PE	31	169	
799	Woodhull Alfred K	"	Rochville Centre	74	8	12	M	"	"	1	3	Thrombotic Coronary Occlusion	"	1	7	M2-PE	16	56	
800	Adel David	"	1057 Bergen St Brooklyn N.Y.	64	7	8	M	"	"	1	31		"	2	4	M4-PH	191	56	
801	Boykimer Adam	"	Teaneck N.J.	86	2	9	M	"	"	2	3	Cerebral Thrombosis	"	2	6	M5-PJ	18	152	
802	Gurney James Daughtin	Long Branch N.J.	Port Jefferson N.Y.	80	8	7	M	"	"	2	4	chronic myocarditis	"	2	7	M5-PJ	111	119	
803	Pendleton Wm Henry	Brooklyn N.Y.	" Sta. "	55	11	7	M	"	"	2	20	Acute Dilatation	"	2	24	M5-PJ	49	136	
804	Grant Albert Foster	Eddington Maine	" Sta. "	69	7	13	M	"	"	3	3	Coronary Thrombosis	"	3	5	E.S. Sec	80	190	
805	Cook Robert E.	Port Jefferson	Newburgh N.Y.	54	6	18	M	"	"	3	5	Cerebral Hemorrhage	"	3	8	M5-PJ	197	169	
806	Petty Emma Jane	" Sta. N.Y.	Mid Simai N.Y.	89	6	10	F	"	"	3	7	Carcinoma of Intestines	"	3	9	M2-PF	7	141	
807	Smith John Henry	Hampden N.Y.	Port Jefferson N.Y.	86	6	12	M	"	"	3	8	chronic myocarditis	"	3	12	M4-PH	112	180	
808	Raynor Forrest	Port Jefferson N.Y.	"	79	5	0	M	"	"	3	11	Broken Compensation	"	3	13	M4-PH	186	56	
809	Baby Girl Andrews	Bay Shore N.Y.	Islip N.Y.	0	0	0	F	"	"	3	11	Chronic Myocarditis & Fibrosis	"	3	12	N.E. Cor	117	84	
												Stillbirth							

RECORD OF INTERMENTS

BK-1

CAUSE OF DEATH	DATE OF INTERMENT			PLACE OF INTERMENT		LOT BOOK PAGE	LOCATION	GRAVE FEE	NAME OF UNDERTAKER	NEAREST RELATIVE OR FRIEND	REMARKS
	YEAR	MONTH	DAY	SECTION	LOT						
Myemia chronic nephritis	1945	11	1	M5-PJ	48	147			O.B. Davis Inc. - Port Jeff. N.Y.		Concrete Vault
Myoma of Heart Myocardial Failure	"	11	10	M2-PL	68A	53			"	"	
Myocardial Failure	"	11	15	M3-PG	90	119			"	"	
Myocardial Failure	"	11	17	M5-PI	99	55			"	"	
Myocardial Failure	"	11	24	M4-PC	36	55			"	"	
Myocardial Failure	"	12	2	M5-PI	66	185			"	"	
Myocardial Failure	"	12	18	M3-PG	89	166			Fairchild Sons	Brooklyn N.Y. 89-31-164 ST. Jamaica N.Y.	
Myocardial Failure	"	12	18	N.E Cor	115	84			O.B. Davis	Port Jefferson N.Y.	
Myocardial Failure	"	12	18	N.E Cor	116	84			"	"	
Myocardial Failure	"	12	28	M2-PF	40	177			"	"	
Myocardial Failure	"	12	30	M1-PD	36	55			"	"	Concrete Vault
Myocardial Failure	1946	1	5	M2-PF	31	169			"	"	Concrete Vault
Myocardial Failure	"	1	7	M2-PE	16	56			"	"	
Myocardial Failure	"	2	4	M4-PH	191	56			J. McGuckin	1341 Bedford Ave Brooklyn N.Y.	
Myocardial Failure	"	2	6	M5-PJ	18	152			Ag Volk	Teaneck N.J.	
Myocardial Failure	"	2	7	M5-PJ	111	119			O.B. Davis	Port Jefferson N.Y.	
Myocardial Failure	"	2	24	M5-PJ	49	136			"	"	Concrete Vault
Myocardial Failure	"	3	5	E.S. Sec	92	80			"	"	
Myocardial Failure	"	3	5	E.S. Sec	90.53	190			"	"	
Myocardial Failure	"	3	8	M5-PJ	197	169			"	"	Concrete Vault
Myocardial Failure	"	3	9	M2-PF	7	141			"	"	
Myocardial Failure	"	3	12	M4-PH	112	180			"	"	Metal Vault
Myocardial Failure	"	3	13	M4-PH	186	56			"	"	
Myocardial Failure	"	3	12	N.E Cor	117	84			"	"	



RECORD OF INTERMENTS

BKI

FORM NO. 8

NUMBER OF INTERMENT	NAME	PLACE OF BIRTH	LATE RESIDENCE	AGE			SEX	SOCIAL STATE	DATE OF DEATH			CAUSE OF DEATH	DATE OF INTERMENT			PLACE OF INTERMENT		LOT BOOK PAGE	LOCATION
				YEARS	MONTHS	DAYS			YEAR	MONTH	DAY		YEAR	MONTH	DAY	SECTION	LOT		
810	Terry, Everett Morgan	Farmingville N.Y.	Terryville N.Y.	71	6	19	M	W.	1946	3	15	Acute Cardiac Dilatation	1946	3	19	SM5-P9	79	56	
811	White, Ann Margarie	Sayville N.Y.	Loganott N.Y.	66	1	17	F	"	1946	3	18	Peripheral Vascular Collapse - Myocarditis	"	3	21	SM2 PL	50 1/2 67 1/2	56	51 Block
812	Lawrence, Edwin O	New York N.Y.	Card Jeff. Sta.	76	6	13	M	"	"	3	27	Coronary Thrombosis	"	3	30	SM2 PE	6	56	
813	Hawkins-Allen Morse	East Setauket N.Y.	"	85	5	26	M	"	"	4	8	Gastric Carcinoma	"	4	11	SM5-P9	111	119	
814	Christie, Henry	Card Jefferson N.Y.	Naphank.	85	6	17	M	"	"	4	24	Cardiac Collapse	"	4	26	SM2-PF	56 1/2	56	
815	Dayton, Effie	Setauket N.Y.	Patchogue N.Y.	63	5	2	F	"	"	4	26	Colon Carcinoma	"	4	28	E.S. Sec 92 no. 36	E.S. Sec 36	80 190	
816	Giuntini-Poppy, Frances Sarah	Manchester England	E. Setauket N.Y.	72	6	1	F	"	"	4	27	Peripheral Vascular Collapse	"	4	30	SM4 PH	54	56	
817	Campbell, Mary A.	Card Jefferson N.Y.	Amityville N.Y.	85	11	1	F	"	"	5	12	Chronic Myocarditis	"	5	15	SM2-PE	60	100	
818	Griekin, Sylvia		Montvale, N.J.	74	8	19	F	"	"	5	20	Diabetes	"	5	22	SM5 P9	192	173	
819	Johnson, Anna N		Wych of 6 Hts. Hospital Brooklyn	63			F	"	"	5	22	not given	"	5	31	SM5-P9	98	139	
820	Darrach, William	Scotland	Card Jefferson N.Y.	67	4	24	M	"	"	6	5	Hypostatic Pneumonia	"	6	7	N.E. Corner	118	84	
821	Dayton, Ralph B	Card Jefferson N.Y.	"	79	1	28	M	"	"	6	5	Chronic Myocarditis	"	6	8	SM1 PD	36	55	
822	Wheeler, Geo. E.		Bridgeport Conn	65	3	26	M	"	"	6	12	Acute Dilatation Pulmonary Tuberculosis	"	6	15	SM2 PL	64A	173	
823	Warner, Marion	Brooklyn N.Y.	2-E. 93 St N.Y. City	52	-	16	F	"	"	4	23	Diabetes	"	6	22	SM2-PL	70A	57	
824	DeWall, Claudia Baby	Glen Cove N.Y.	Glen Cove N.Y.	0	0	2	F	"	"	6	24	Cardiac Failure	"	6	26	SM2-PL	101	57	
825	Bergen, Etta F.	New York	Islip	81	4	13	F	"	"	6	29	Saddle Thrombus Common Artery	"	7	1	SM4 PH	38	175	
826	Rasmussen, Baby Girl	Port Jefferson N.Y.	Port Jefferson N.Y.	0	0	0	F	"	"	7	10	Still-Born	"	7	11	N.E. Cor	119	84	
827	Skidmore, Clara H.	East Setauket N.Y.	Patchogue N.Y.	75	10	18	F	"	"	7	21	Heart Failure Cerebral	"	7	21	SM1-PA	4	57	
828	Schliemann, Hannah	Brooklyn N.Y.	Miller Place N.Y.	68	6	27	F	"	"	7	22	Thrombosis	"	7	25	E.S. Sec	92 56	190	
829	Spinney, Florence Mae	Glenwood Nova Scotia	Port Jefferson N.Y.	65	11	6	F	"	"	8	8	Coronary Thrombosis	"	8	11	SM4 PH	208	57	
830	Carlson, Carl	Sweden	Collins N.Y.	58	1	6	M	"	"	8	13	Epilepsy	"	8	17	SM2-PF	45	179	
831	Ris, Emil	Switzerland	Port Jefferson N.Y.	70	11	21	M	"	"	8	19	Acute Cardiac vascular Collapse	"	8	23	N.E. Cor	92	84	
832	Pelerman, Henry L.	Stony Brook N.Y.	"	61	1	17	M	"	"	9	2	Chronic Brights Disease	"	9	5	SM2-PL	120 68A	55	



RECORD OF INTERMENTS

BK1

DATE OF DEATH		CAUSE OF DEATH	DATE OF INTERMENT			PLACE OF INTERMENT		LOT BOOK PAGE	LOCATION	GRAVE FEE	NAME OF UNDERTAKER	NEAREST RELATIVE OR FRIEND	REMARKS
MONTH	DAY		YEAR	MONTH	DAY	SECTION	LOT						
3	15	Acute Cardiac Dilatation Peripheral Vascular Collapse - Myocarditis	1946	3	19	SM5-P9	79	56			O. B. Davis Inc. Park Jefferson N.Y.		
3	18	Carotid Thrombosis Gastric Carcinoma	"	3	21	SM2 PL	50 1/2 67 1/2	56	51 back lot back		"	Concrete Vault	
3	27	Cardiac	"	3	30	SM2 PE	6	56			"		
4	8	Cardiac	"	4	11	SM5-P9	111	119			"		
4	24	Cardiac Collapse Carcinoma	"	4	26	SM2-PF	58 1/2	56			"		
4	26	Colon	"	4	28	E.S. Sec 36	E.S. Sec 36	80 190			"		
4	27	Peripheral Vascular Collapse	"	4	30	SM4 PH	54	56			"		
5	12	Chronic Myocarditis	"	5	15	SM2-PE	60	100			"	Concrete Vault	
5	20	Diabetes	"	5	22	SM5 P9	192	173			"	Concrete Vault	
5	22	not given	"	5	31	SM5-P9	98	139			"		
6	5	Hypostatic Pneumonia Chronic Myocarditis	"	6	7	N.E. Corridor	118	84			"		
6	5	Acute Dilatation Pulmonary Tuberculosis	"	6	8	SM1 PD	36	58			"	Concrete vault	
6	12	Diabetes	"	6	15	SM2 PL	64 A	173			"		
4	23	not given	"	6	22	SM2-PL	N. half 70 A	57			"	Ashes - Vault 15" x 15" x 18"	
6	24	Cardiac Failure Saddle Thrombus	"	6	26	SM2-PL	101	57			"		
6	29	Common Artery	"	7	1	SM4 PH	38	176			"		
7	10	Still-Born Congestive	"	7	11	N.E. Cor	qu no 119	84			"		
7	21	Heart Failure Cerebral	"	7	24	SM1-PA	4	57			"		
7	22	Thrombosis	"	7	25	E.S. Sec	qu 56	80 190			"	Concrete vault - 2 deep	
8	8	Coronary Thrombosis	"	8	11	SM4 PH	208	57			"		
8	13	Epilepsy	"	8	17	SM2-PF	45	179			"		
8	19	Acute Cardiac vascular Collapse	"	8	23	N.E. Cor	qu 120	84			"		
7	2	Chronic Brights Disease	"	9	5	SM2-PL	S. half 68 A	53			"		

## RECORD OF INTERMENTS

BK1

NUMBER OF INTERMENT	NAME	PLACE OF BIRTH	LATE RESIDENCE	AGE			SEX	SOCIAL STATE	DATE OF DEATH			CAUSE OF DEATH
				YEARS	MONTHS	DAYS			YEAR	MONTH	DAY	
833	Bates-Florence Hamlin	Port Jefferson N.Y.	Port Jefferson N.Y.	63	0	11	F	White	1946	9	14	Carcinoma of Left Breast
834	Tsanlis - Rose	Greece	" " " " "	50			F	"	"	9	19	Acute Coronary Occlusion
835	Davis-Oliver O.	Miller Place N.Y.	" " - "	81	3	29	M	"	"	9	20	Chronic Myocarditis
836	Quikell - Baby Wayne Robert	Port Jefferson N.Y.	Port Jefferson N.Y.	0	0	hrs.	M	"	"	9	26	Prematurity
837	Davis-Charles Forrest	Stony Brook N.Y.	" " "	56	9	26	M	"	"	10	3	Arteriosclerotic Heart Disease
838	Perch-Sarah K.	Port Jefferson N.Y.	" " "	69	3	25	F	"	"	10	17	Pulmonary Thrombosis
839	Booth-Alice	Canada	Kings Park N.Y.	80	4	13	F	"	"	10	25	Chronic Myocarditis
840	Hjzman-John Frederick	Sweden	Rocky Point N.Y.	80	8	12	M	"	"	10	28	Bilateral Pulmonary Edema
841	Botton-Wm Austin	Greenport N.Y.	Brooklyn N.Y.	56	5	20	M	"	"	8	24	not given
842	Walker-Sidney C	New York N.Y.	Port Jefferson N.Y.	73	10	27	M	"	"	11	3	Carcinoma of Lungs
843	Loper-Lizzie Augustä	So Setauket N.Y.	" " "	77	7	11	F	"	"	11	12	Chronic Myocarditis Acute Dilatation
844	Gillespie-John E.	Scotland	Hancock N.Y.	80	7	6	M	"	"	11	14	Extensive Burns
845	Marran-Louise Irma	Brooklyn N.Y.	Port Jeff. N.Y.	47	8	18	F	"	"	11	16	Tumor of Uterus
846	Vonderheid-Christian	New York N.Y.	Kings Park	47	4	29	M	"	"	12	8	Chronic Pulmonary Tuberculousis
847	Carlson-Anna H.E.	Sweden	Port Jeff. Stä N.Y.	73	6	11	F	"	"	12	12	Acute Coronary Occlusion
848	Klips - Baby Boy	Port Jefferson N.Y.	Port Jefferson N.Y.	0	0	0	M	"	"	12	13	Still Born
849	Housden-George	Yorkshire-England	" " "	89	8	20	M	"	"	12	23	Acute Cerebral Hemorrhage
850	Whitman-Samuel Chas.	New York N.Y.	" " "	89	3	1	M	"	"	12	23	Chronic Myocarditis
851	Smith-Carlton	Port Jefferson N.Y.	East Setauket N.Y.	74	4	3	M	"	"	12	25	Coronary Thrombosis
852	Erhardt-Michael	" " "	Brooklyn N.Y.	67	3	29	M	"	1946	12	30	not given
853	Neuerowski Olga	Sweden	Kings Park N.Y.	64			F	"	1947	12	12	Heart disease
854	Davis Mary B.	New Jersey	Port Jefferson N.Y.	76	4	29	F	"	"	1	16	Cerebral Apoplexy
855	Anderson-William O.	Conn.	" " "	66	9	6	M	"	"	1	16	Cerebral Thrombosis

# RECORD OF INTERMENTS

BK1

DATE OF INTERMENT			PLACE OF INTERMENT		LOT BOOK PAGE	LOCATION	GRAVE FEE	NAME OF UNDERTAKER	NEAREST RELATIVE OR FRIEND	REMARKS
YEAR	MONTH	DAY	SECTION	LOT						
1946	9	17	M1-PD	27	57			O.B. Davis Port Jefferson N.Y.		
"	9	21	Endomed Sin Sec	92 57	80 190			"	"	2 deep-
"	9	23	M3-PG	18	57			"	"	Vault.
"	9	27	M4-PH	104	93			"	"	
"	10	5	M4-PH	50	98			"	"	
"	10	19	M2-PL	77	166			"	"	Vault.
"	10	28	M2-PE	7	57	?		"	"	
"	10	31	Endomed Sin Sec	92 58	80 190			"	"	2 deep-
"	9		Endomed Sin Sec	92 21	190			Ashes interred by relatives		ashes interred on 85 Sec Gr. no 21 by relatives
"	11	6	Endomed Sin Sec	92 57	80 190			O.B. Davis Port Jefferson N.Y.	"	2 deep
"	11	14	M1-PA	29	185			"	"	Vault
"	11	17	M7-PK	1	157			"	"	
"	11	19	Endomed Sin Sec	92 60	80 190			"	"	2 deep
"	12	11	N. Fence	8	84			"	"	North Fence no 8
"	12	15	M4-PH	50	58			"	"	
"	12	21	M4-PH	46	58			"	"	
"	12	26	M4-PH	167	58			"	"	
"	12	26	M4-PH	168	134			"	"	
"	12	28	M4-PH	165	132			"	"	Vault
1947	1	2	M5-PJ	73	58			J. J. Fox 1908 Bathgate Ave. N.Y.		
"	1	15	N. Cor	121	84			O.B. Davis Inc. Port Jefferson N.Y.		
"	1	19	M5-PJ	96	124			"	"	Vault
"	1	19	M3-PG	68	122			"	"	

1-8



RECORD OF INTERMENTS

BKI

DATE OF INTERMENT			PLACE OF INTERMENT		LOT BOOK PAGE	LOCATION	GRAVE FEE	NAME OF UNDERTAKER	NEAREST RELATIVE OR FRIEND	REMARKS
YEAR	MONTH	DAY	SECTION	LOT						
1946	9	17	M1-PD	27	57			O.B. Davis Corp Jefferson N.Y.		
"	9	21	Endmed Sim Sec	92 59	80 190			"	"	2 deep-
"	9	23	M3-PG	18	57			"	"	vault.
"	9	27	M4-PH	104	93			"	"	
"	10	5	M4-PH	55	98			"	"	
"	10	19	M2-PL	77	166			"	"	vault.
"	10	28	M2-PE	7	57			"	"	
"	10	31	Endmed Sim Sec	92 58	80 190			"	"	2 deep-
"	9		Endmed Sim Sec	92 21	190			Ashes Interred by relatives		ashes interred on 8 <sup>th</sup> Sec gr. no 21 by relatives
"	11	6	End med Sim Sec	92 59	80 190			O.B. Davis Corp Jefferson N.Y.	"	2 deep.
"	11	14	M1-PA	29	185			"	"	vault
"	11	17	M7-PK	1	157			"	"	
"	11	19	End ed Sim Sec	92 60	80 190			"	"	2 deep
"	12	11	N. Face	8	84			"	"	north fence no 8.
"	12	15	M4-PH	50	58			"	"	
"	12	21	M4-PH	46	58			"	"	
"	12	26	M4-PH	167	58			"	"	
"	12	26	M4-PH	168	134			"	"	
"	12	28	M4-PH	165	132			"	"	vault
1947	1	2	M5-PD	73	58			J.J. Fox 1908 Bathgate Ave. N.Y.		
"	1	15	N. Car	121	84			O.B. Davis Inc. Corp Jefferson N.Y.		
"	1	19	M5-PD	96	124			"	"	vault
"	1	19	M3-PG	68	122			"	"	

## RECORD OF INTERMENTS

BK 1

NUMBER OF INTERMENT	NAME	PLACE OF BIRTH	LATE RESIDENCE	AGE			SEX	SOCIAL STATE	DATE OF DEATH			CAUSE OF DEATH	DATE OF INTERM	
				YEARS	MONTHS	DAYS			YEAR	MONTH	DAY		YEAR	MONTH
856	Goff, Howard	Baltimore Md.	Islip	65	11	0	M	W	1947	1	28	Bancho Pneumonia	1947	1
857	Baby Boy Bennett	Port Jefferson N.Y.	Port Jefferson	0	0	0	M	"	"	2	2	Still Born	"	2
858	Gunderson Joseph	Foley, So. Carolina	Holtsville N.Y.	35	4	16	M	"	"	2	1	Pulmonary Tuberculosis	"	2
859	Quinlan-Drene Jane	Rutland Vermont	Port Jefferson N.Y.	62	7	13	F	"	"	2	22	Carcinoma of Rectum	"	2
860	Hard-Cornelius	Staten Island N.Y.	Kings Park N.Y.	58	8	25	M	"	"	3	2	Syphilitic meningitis encephalitis	"	3
861	Darling-Daniel B		Los Angeles Cal.	85	0	23	M	"	"	3	6	Sepsis-Bronchopneumonia & Ascobulbar ulcer	"	3
862	Beach Baby Boy	Port Jefferson N.Y.	Port Jefferson N.Y.	0	0	0	M	"	"	3	27	Still born	"	3
863	Moger-Martha Rutch	Port Jefferson N.Y.	Babylon N.Y.	85	7	12	F	"	"	3	29	Cerebral Hemorrhage Arterio Sclerosis	"	3
864	Penny-Baby Boy	"	Port Jefferson N.Y.	0	0	2	M	"	"	3	29	Pulmonary Necrotasis CONGENITAL	"	3
865	Hulse-Henry Hatfield	"	"	77	5	9	M	"	"	4	2	suicide by hanging	"	4
866	Wegner-Peter	Germany	Rocky Point N.Y.	69	2	4	M	"	"	4	6	HYPOSTATIC PNEUMONIA	"	4
867	Becker-Ethel		Brooklyn N.Y.	59	8	27	F	"	"	4	10	-	"	4
868	Lerch-Sallie Elizabeth	Kunklestown Pa	Port Jefferson N.Y.	88	8	4	F	"	"	4	23	Acute Cardiac De-compensation	"	4
869	Howell John Dickerson	Selawick N.Y.	"	73	1	9	M	"	"	"	27	Acute Coronary Occlusion	"	4
870	Seitz-Herman Carl	Germany	Huntington N.Y.	43	1	3	M	"	"	5	7	malignant & Hypertension	"	5
871	Winters-Albert	Germany	Port Jefferson N.Y.	75	6	0	M	"	"	5	10	Acute Cerebral Hemorrhage	"	5
872	Holmes-Ruth McKenna	Bridgeport Conn	"	62	11	17	F	"	"	5	18	Carcinoma of Lungs	"	5
873	Moger-Cornelia A	Palmira N.Y.	"	72	11	28	F	"	"	5	22	Cerebral Apoplexy	"	5
874	Davis-Custer W.	Portland Maine	"	61	11	6	M	"	"	6	4	Acute vascular Cardio Collospe	"	6
875	Van Winkle-Leroy P	Brooklyn N.Y.	" Sta	66	5	8	M	"	"	6	8	Carcinoma of Prostate	"	6
876	Kairicky-John Andrew	Unobtainable	"	abt 70 yrs			M	"	"	6	7	Carcinoma Stomach	"	6
877	Floyd-Clarence Herman	Port Jefferson	"	74	9	3	M	"	"	6	17	Cerebral Apoplexy	"	6
878	Darling-Ella Augusta	"	"	82	0	22	F	"	"	6	16	Chronic Myocarditis Broken Compensation	"	6





RECORD OF INTERMENTS

BK 1

NUMBER OF INTERMENT	NAME	PLACE OF BIRTH	LATE RESIDENCE	AGE			SEX	SOCIAL STATE	DATE OF DEATH			CAUSE OF DEATH	DATE OF INTERMENT			PL
				YEARS	MONTHS	DAYS			YEAR	MONTH	DAY		YEAR	MONTH	DAY	
879	Hoover - John	New York N.Y.	Yaphank N.Y.	86	1	16	M	W.	1947	6	23	Cerebral Hemorrhage	1947	6	25	M
880	Thompson - Bertha Platt		Rockledge - Florida	70			F	"	"	6	16		1947	6	28	M
881	Danzen Ethel	Port Jefferson N.Y.	Port Jeff. N.Y.	72	2	16	F	"	"	7	2		"	7	5	M
882	Petite - Baby Girl	"	Port Jefferson N.Y.	0	0	0	F	"	"	7	4	Still-borne	"	7	5	M
883	Hard - Baby Boy	"	"	0	0	0	M	"	"	7	7	"	"	7	8	M
884	Smith - Frank Willis	Setauket N.Y.	"	62	2	2	M	"	"	7	6	Chronic Myocarditis	"	7	8	M
885	Johansen Lars	Denmark	Sound Beach "	62	10	16	M	"	"	7	6	Suicide by Hanging	"	7	8	M
886	Darling - Lois	Port Jeff. N.Y.	Theills N.Y.	41	10	5	F	"	"	7	15	Pulmonary Tuberculosis	"	7	17	M
887	File - Hattie Sophia		Manchester Conn.	87	6	17	F	"	"	7	26	Chronic Nephritis	"	7	29	M
888	Henningsen Christian	New York N.Y.	Port Jefferson N.Y.	40	1	13	M	"	"	8	2	Glomerular Nephritis	"	7	5	M
889	Quemard Anna H.	Port Jefferson N.Y.	"	87	6	28	F	"	"	8	4	Carcinoma of Colon	"	8	18	M
890	Jackson George F.	"	"	68	3	1	M	"	"	8	25	Infectious Stump of Right Thigh	"	8	28	M
891	Schryver - Ida H.	"	Catchogue N.Y.	79	5	29	F	"	"	9	25	Chronic Myocarditis	"	9	28	M
892	Schreier - Lily	Brooklyn N.Y.	Brookhaven	75	0	12	F	"	"	9	28	Acute Cerebral Hemorrhage	"	10	3	M
893	Petty - Arthur Elliott	Port Jefferson N.Y.	Port Jefferson N.Y.	59	10	10	M	"	"	10	7	Adeno Carcinoma of Stomach	"	10	10	M
894	Taylor - Edgley	Baltimore Md.	"	66	3	7	M	"	"	10	11	Broncho Pneumonia	"	10	14	M
895	Lyon - Oliver Davis	East Setauket N.Y.	Minerva N.Y.	55	0	6	M	"	"	10	28	Diabetes Mellitus 3 yrs	"	10	31	F
896	Martin - Dorothy	Sweden	Brookhaven	65	11	0	F	"	"	10	7	Coronary Thrombosis	"	10	10	E
897	Dahl - Christian Johan	Bergen Norway	Port Jeff. Sta N.Y.	74	8	10	M	"	"	11	12	Generalized Carcinomatosis	"	11	15	M
898	Howell - Selah S.		Lake Wood N.Y.	74	3	15	M	"	"	11	14	Chronic Myocarditis	"	11	18	M
899	Pearsall - Baby Boy	Port Jefferson N.Y.	Port Jefferson N.Y.	0	0	0	M	"	"	12	1	Still-borne	"	12	2	M
900	Floyd - Edith Bohmick	Brooklyn N.Y.	"	86	10	13	F	"	"	12	4	Arteriosclerosis	"	12	6	M
901	Cliffen Donna Mary	Port Jeff. N.Y.	"	0	0	0	F	negro	"	12	11	Still-born	"	12	13	C

RECORD OF INTERMENTS

BK1

S	DAYS	SEX	SOCIAL STATE	DATE OF DEATH			CAUSE OF DEATH
				YEAR	MONTH	DAY	
16		M	W	1947	6	23	Cerebral Hemorrhage
		F	"	"	6	16	
16		F	"	"	7	2	
0		F	"	"	7	4	Still Born
0		M	"	"	7	7	"
2		M	"	"	7	6	Chronic Myocarditis
16		M	"	"	7	6	Suicide by Hanging
5		F	"	"	7	15	Pulmonary Tuberculosis
17		F	"	"	7	26	Hypertensive Heart Disease - Ch. Nephritis
13		M	"	"	8	2	Glomerular Nephritis
28		F	"	"	8	4	Carcinoma of Colon
1		M	"	"	8	28	Infected Stump of Right Thigh
29		F	"	"	9	26	Chronic Myocarditis
12		F	"	"	9	28	Acute Cerebral Hemorrhage
10		M	"	"	10	7	Adenocarcinoma of Stomach
7		M	"	"	10	11	Broncho pneumonia
6		M	"	"	10	28	Diabetes mellitus 3 yrs
0		F	"	"	10	7	Coronary Thrombosis
10		M	"	"	11	12	Generalized Carcinoma
10		M	"	"	11	14	Chronic Myocarditis
0		M	"	"	12	1	Still Born
13		F	"	"	12	4	Arteriosclerosis
0		F	negro	"	12	11	Still born

DATE OF INTERMENT			PLACE OF INTERMENT		LOT BOOK PAGE	LOCATION	GRAVE FEE	NAME OF UNDERTAKER	NEAREST RELATIVE OR FRIEND	REMARKS
YEAR	MONTH	DAY	SECTION	LOT						
1947	6	28	M2-PF	52	183			A.B. Davis Inc East Jefferson N.Y.		
1947	6	28	M2-PF	26	54			" " Cremated June 19-47 = Ashes =		
"	7	5	M2-PL	66	160			" " East Jefferson N.Y.		Vault
"	7	5	M2-PF	59	184			" " " "		
"	7	8	N E Cor-	128	81			" " " "		
"	7	8	M4-PH	143	53			" " " "		
"	7	8	N E Cor	127	81			" " " "		
"	7	17	M2-PE	5	127			" " " "		
"	7	29	M2-PF	20	59			Mathis Bros. Manchester Conn - & Gobbins & Son North Port -		Vault =
"	7	5	M4-PH	203	59			A.B. Davis Inc East Jefferson N.Y.		Vault
"	8	18	M3-PG	52	59			" " " " " "		ashes - Cremated Aug 7-47 no 83166
"	8	28	M4-PH	9	59			" " " " " "		
"	9	28	M3-PG	57	59			" " " " " "		
"	10	3	M2-PF	44	59			C.W. Puland & Sons Inc - Patchogue N.Y.		
"	10	10	M2-PT	73A	59			A.B. Davis East Jefferson N.Y.		metal vault
"	10	14	N E Cor	129	81			" " " " " "		
"	10	31	E.S. Sec	65	190			" " " " " "		
"	10	10	E.S. Sec	66	190			Weigant Bros. 24 So. Grand Ave. Baldwin N.Y.		American Vault
"	10	10	E.S. Sec	66	190			Herbert R. Smeysson - Smithtown Branch N.Y.		Vault
"	11	15	M5-PG	65	171			A.B. Davis Inc East Jefferson N.Y.		
"	11	18	M4-PH	150	60			W.O. Harens Lake wood N.Y. (Westhall)		Vault
"	12	2	N E Cor	130	81			A.B.D. East Jefferson N.Y.		
"	12	6	M2-PF	8	118			" " " "		
"	12	13	N E Cor	131	81			" " " "		

RECORD OF INTERMENTS

BK1

R

NUMBER OF INTERMENT	NAME	PLACE OF BIRTH	LATE RESIDENCE	AGE			SEX	SOCIAL STATE	DATE OF DEATH			CAUSE OF DEATH	DATE OF INTERMENT			PLACE OF INTERMENT		LOT BOOK PAGE	LOCATION	GRA
				YEARS	MONTHS	DAYS			YEAR	MONTH	DAY		YEAR	MONTH	DAY	SECTION	LOT			
902	Fairseris-Lola Willis	Port Jefferson N.Y.	Oxnard - Cal.	48	11	23	F	W	1947	12	24	Potassium Cyanide poisoning - suicide	1948	1	2	M2-PF	65	174		
903	Hawkins-Lizzie Bayles	East Setauket N.Y.	Port Jefferson N.Y.	76	3	13	F	"	1948	1	3	Carcinoma of Recto-Sigmoid	"	1	7	M5-P9	47	60		
904	Hyman - John		Borough of Manhattan N.Y.	47	5	14	M	"	"	"	1	5		"	1	10	Legion	no 6	Front page	
905	Davis - Irene Robbins	Port Jefferson N.Y.	Port Jefferson N.Y.	55	8	19	F	"	"	"	1	16	Carcinoma of Throat	"	1	20	M1-PA	13	60	
906	Walley - Elizabeth S.		Daytona Beach Fla.	81			F	"	"	"	1	23		"	1	28	M2-PE	64 1/2	60	
907	Krimm - Joseph Drunser	Port Jefferson N.Y.	Port Jeff. Sta N.Y.	77	8	3	M	"	"	"	1	30	Broncho Pneumonia	"	2	2	M1-PC	31	60	
908	Budelmans - Herman Henry	Germany	Port Jeff. N.Y.	39	4	14	M	"	"	"	2	6	Peripheral vascular Collopyse	"	2	9	M2-PE	83	60	
909	Macaulay Robert	Scotland	" " "	83	7	5	M	"	"	"	2	13	Coronary Thrombosis	"	2	15	M2-PF	16	56	
910	Abee - Franklin Joseph	Ashville N. C.	Ithica N. Y.	36	5	8	M	"	"	"	2	19	Tuberculosis of Lungs	"	2	23	End. Sin Sec	no 67	80 190	
911	Andes - Ida		Wethersfield N.Y.	62	5	2	F	"	"	"	2	23	Cerebral Hemorrhage	"	2	26	M4-PH	83	55	
912	Southwick - Jennie	England	Port Jefferson N.Y.	81	1	1	F	"	"	"	3	14	Essential Hypertension	"	3	17	M7-PK	27	52	
913	Quotakis - Anna C	Brooklyn N.Y.	" " "	22	7	17	F	"	"	"	3	25	Uremia	"	3	27	M2-PF	60	145	
914	Burke - Edward	New York N.Y.	Yaphank N.Y.	96	8	7	M	"	"	"	3	25	Carbinosis Disease acute	"	3	28	M1-PC	21	165	
915	Powell - Sarah B.	Brooklyn N.Y.	Stony Brook N.Y.	96	1	27	F	"	"	"	4	9	Bright's Disease	"	4	11	M3-PG	24	151	
916	Rogers - Elvira H.	East Setauket N.Y.	Port Jeff. Sta N.Y.	82	10	26	M	"	"	"	4	11	Uremia	"	4	14	M1-PB	23	60	
917	Miller - Susan F.E.		Bridgeport Conn.	61	4	9	F	"	"	"	4	17	Cerebral Hemorrhage	"	4	24	M4-PH	146	60	
918	Bell - Mrs Henry	Brooklyn N.Y.	Port Jefferson N.Y.	62	8	6	M	"	"	"	4	25	Cerebral Hemorrhage	"	4	28	End. Sin Sec	no 68	80 190	
919	Smith - Harry M.		Brooklyn N.Y.	84	1	0	M	"	"	"	5	14	no given	"	5	18	M4-PH	8	61	
920	Darling - Irene A.	Port Jeff. N.Y.	Port Jeff. N.Y.	93	2	29	F	"	"	"	6	11	Fracture Femur	"	6	14	M3-PG	59	137	
921	Bridge Anna	England	King Park N.Y.	60	1	11	F	"	"	"	6	18	Hypertensive Heart disease	"	6	21	End. Sin Sec	no 69	80 190	
922	Tillotson - Lillie	U.S.A.	Central Islip N.Y.	86	6	14	F	"	"	"	6	27	Carcinoma of Recto Colon	"	6	30	M2-PF	13	64	
923	Kofter Baby Joyce Anne	Port Jefferson N.Y.	Port Jefferson	0	0	0 2 hrs	F	"	"	"	7	15	Hemorrhage Disease of New Born	"	7	17	M4-PH	49	51	
924	Jensen - Alvina	Germany	Catchaquen N.Y.	78	10	10	F	"	"	"	7	19	Coronary Thrombosis	"	7	21	M4-PH	51 1/2	95	



# RECORD OF INTERMENTS

BKI

CAUSE OF DEATH	DATE OF INTERMENT			PLACE OF INTERMENT		LOT BOOK PAGE	LOCATION	GRAVE FEE	NAME OF UNDERTAKER	NEAREST RELATIVE OR FRIEND	REMARKS
	YEAR	MONTH	DAY	SECTION	LOT						
Insium Cyanide suicide	1948	1	2	M2-PF	65	174			A.B. Davis Inc Port Jefferson N.Y.	Oliver K. Beard & Sons - Oxnard - Cal.	
carcinoma of Sigmoid	"	1	7	M5 PG	47	60			" " " "	" " " "	
carcinoma of throat	"	1	10	Legion	92	6	Front page		" " " "	" " " "	
carcinoma of throat	"	1	20	M1-PA	13	60			" " " "	" " " "	
carcinoma of throat	"	1	28	M2-PE	64 1/2	60			Wilmot & West Bridgeport	Steel vault	
carcinoma of throat	"	2	2	M1-PC	31	60			A.B. Davis Inc - Port Jefferson N.Y.	" " " "	
carcinoma of throat	"	2	9	M2-PE	83	60			" " " "	" " " "	
carcinoma of throat	"	2	16	M2-PF	16	58			" " " "	" " " "	
carcinoma of throat	"	2	23	End. Sin Sec	92	67	80 190		" " " "	" " " "	
carcinoma of throat	"	2	26	M4-PH	83	53			Chas A Schuele West New York - N.Y.	" " " "	
carcinoma of throat	"	3	17	M7-PK	27	52			A.B. Davis Inc Port Jefferson N.Y.	" " " "	
carcinoma of throat	"	3	27	M2-PF	60	145			" " " "	" " " "	
carcinoma of throat	"	3	28	M1-PC	21	165			" " " "	" " " " Con. Vault	
carcinoma of throat	"	4	11	M3-PG	24	151			" " " "	" " " "	
carcinoma of throat	"	4	14	M1-PB	23	60			" " " "	" " " " Con. Vault	
carcinoma of throat	"	4	24	M4-PH	146	60			Wilmot & West 884 Lafayette St Bridgeport Conn also A.B. D	" " " "	
carcinoma of throat	"	4	28	End. Sin Sec	92	68	80 190		A.B. Davis Inc Port Jefferson N.Y.	" " " " 2 deep	
carcinoma of throat	"	5	18	M4-PH	8	61			Geo Klates Brooklyn - N.Y.	" " " "	
carcinoma of throat	"	6	14	M3-PG	59	137			A.B. Davis Inc Port Jefferson N.Y.	" " " "	
carcinoma of throat	"	6	21	End. Sin Sec	92	69	80 190		" " " "	" " " " 2 deep	
carcinoma of throat	"	6	30	M2-PF	13	64			" " " "	" " " "	
carcinoma of throat	"	7	17	M4-PH	49	57			" " " "	" " " "	
carcinoma of throat	"	7	21	M4-PH	51 1/2	95			C.W. Rueland & Sons Patchogue	" " " " Interred in grave	

RECORD OF INTERMENTS

BKI

NUMBER OF INTERMENT	NAME	PLACE OF BIRTH	LATE RESIDENCE	AGE			SEX	SOCIAL STATE	DATE OF DEATH			CAUSE OF DEATH	DATE OF INTERMENT			PLACE OF INTERMENT		LOT BOOK PAGE	LOCATION
				YEARS	MONTHS	DAYS			YEAR	MONTH	DAY		YEAR	MONTH	DAY	SECTION	LOT		
920	Trish Mary M	Canada	Smith fam N.Y.	70	5	12	F	W-	1948	7	20	Chronic Myocarditis	1948	7	22	M3-PJ	234	94	
926	Dunn-Arville T	New York	Town Brookhaven	92	10	0	F	"	"	8	19	Arteriosclerotic Heart Disease	"	8	23	M6-PJ	31	61	
927	Hawkins Baby Boy	Card Jeffers N.Y.	Card Jeffers N.Y.	0	0	0	M	"	"	8	25	Still-Born	"	8	27	M5-PJ	111	119	
928	Buckle-George	Russia	Kings Park N.Y.	65	8	13	M	"	"	8	28	Cerebral Hemorrhage	"	8	30	M2-PL	65A	61	
929	Himball-Matthelime	Newark N.J.	Card Jeffers N.Y.	46	7	1	F	"	"	9	4	Uremia	"	9	7	E.5th Sec	90	80	
930	Brigham-Ella W.		Orange N.Y.	81	11	15	F	"	"	9	11	Cardiac Failure	"	9	14	M4-PH	135	54	
931	Frodo-Arma Bell	Card Jeff. N.Y.	Card Jeff. N.Y.	35	7	19	F	"	"	9	27	Carcinoma of Large Bowel	"	9	30	M6-PJ	101	163	
932	Curtis-Charles J.												"	10	7	E.5th Sec	26	190	
933	Unknown (Frank Adams jr.)						M	"	"			Probably drowning	"	10	12	N.F.	10	81	
934	Parling Mary						F	"					"	10	13	M3-PG	47	149	
935	Carlo-Edward Joseph Jr.	Card Jeffers N.Y.	Card Jeffers N.Y.	0	0	0	M	"	"	10	16	Still-Born	"	10	18	N.F. Cor.	132	87	
936	Bayles-Mary	N. Y. C.	Rockville	69	8	19	F	"	"	10	1	Coronary occlusion	"	10	21	M2-PL	66	160	
937	Terry-Hollis-H	Terryville N.Y.	Terryville N.Y.	79	0	8	M	"	"	10	22	Arterio-Sclerosis	"	10	24	M4-PH	65	155	
938	Howell-Thelma	N.Y.S.	Thiells-N.Y.	21	7	24	F	"	"	"	29	Pulmonary Tuberculosis	"	11	1	M5-PJ	60	58	
939	Wright Douglas Arthur	Card Jeff. N.Y.	Card Jeff. N.Y.	0	0	12 hrs	M	"	"	11	5	Prematurity	"	11	6	N.E. Cor.	133	81	
940	Edmun-Clas H.		Bay Ridge Hqs. Brooklyn N.Y.	70	-	-	M	"	"	11	17		"	11	20	M2-PL	69A	61	
941	Krobel-Andrew S.	Czechoslovakia	Card Jeff. N.Y.	abmt 65			M	"	"	11	21	Acute Appendicitis	"	11	24	N.F.	10	81	
942	Athens-Terry Arthur	Port Jeff. N.Y.	"	0	4	19	M	"	"	12	5	Asphyxia due to Strangulation	"	12	7	M5-PJ	98	50	
943	Silinsky John	Poland	Card Jeff. N.Y.	60	8	19	M	"	"	12	6	Coronary Thrombosis	"	12	7	N.F.	11	81	
944	James R.		Cromford N.Y.	-	-	-	M	"	"	12	7	Coronary Thrombosis	"	12	10	M5-PJ	27	61	
945	Doerfler Carl	Austria	Card Jeff. N.Y.	64	10	14	M	"	"	12	9	Acute left ventricular failure	"	12	12	M2-PL	66A	61	
946	Ernie Joyce Naomi (Baby)	Card Jeff. N.Y.	Card Jeff. N.Y.	0	0	2	F	"	"	12	10	ATLECTASIS	"	12	13	M5-PJ	134	81	
947	Eckman Baby Boy	"	"	0	0	0	M	"	"	12	13	Still Born	"	12	14	N.E. Cor.	135	81	

# RECORD OF INTERMENTS

BK1

CAUSE OF DEATH	DATE OF INTERMENT			PLACE OF INTERMENT		LOT BOOK PAGE	LOCATION	GRAVE FEE	NAME OF UNDERTAKER	NEAREST RELATIVE OR FRIEND	REMARKS
	YEAR	MONTH	DAY	SECTION	LOT						
myocarditis arteriosclerotic Disease	1948	7	22	M6-PJ	34	94			O. B. Dain Inc Port Jefferson N.Y.		
Born	"	8	23	M6-PJ	31	61			" " " "		
hemorrhage	"	8	27	M6-PJ	111	119			" " " "		
mitral stenosis	"	8	30	M2-PL	65A	61			" " " "		
inflammation of stomach	"	9	7	E. Sim Sec	70	190			" " " "		
Ably embry	"	9	14	M4-PH	135	54			Donald Wood Jersey City N.J.		
Born	"	9	30	M5-PJ	101	153			O. B. Dain Inc Port J. N.Y.		
erysipelas	"	10	7	E. Sim Sec	26	190			" " " "		ashes - in grave 77026 - Endwell Sec Sec - Calvary Cemetery Middletown Conn.
Born	"	10	12	W.F.	10	81			" " " "		ashes
psoriasis	"	10	13	M3-PG	47	149			" " " "		
Sclerosis of arteries	"	10	18	W.F. Cor.	132	87			" " " "		ashes -
catarrh	"	10	21	M2-PL	66	160			" " " "		
catarrh	"	10	24	M4-PH	65	155			O. B. Dain Inc Port Jefferson N.Y.		
catarrh	"	11	1	M5-PJ	60	58			" " " "		
catarrh	"	11	6	W.F. Cor.	133	81			" " " "		
catarrh	"	11	20	M2-PL	69A	61			John H. Holmlin 5215-7th Ave Brooklyn N.Y. (63 Garden Ave & Stony Brook N.Y.)		
catarrh	"	11	24	W.F.	10	81			O. B. Dain Inc Port J. N.Y.		
catarrh	"	12	7	M5-PJ	98	50			" " " "		
catarrh	"	12	7	W.F.	11	81			" " " "		
catarrh	"	12	10	M5-PJ	27	61			Chas L. Dooley Cranford N.J.		C. Vault
catarrh	"	12	12	M2-PL	66A	61			O. B. Dain Inc Port Jefferson N.Y.		
catarrh	"	12	13	W.F. Cor.	134	81			" " " "		
catarrh	"	12	17	W.F. Cor.	135	81			" " " "		



RECORD OF INTERMENTS

BK1

FORM NO. 6

NUMBER OF INTERMENT	NAME	PLACE OF BIRTH	LATE RESIDENCE	AGE			SEX	SOCIAL STATE	DATE OF DEATH			CAUSE OF DEATH	DATE OF INTERMENT			PLACE OF INTERMENT		LOT BOOK PAGE	LOCATION
				YEARS	MONTHS	DAYS			YEAR	MONTH	DAY		YEAR	MONTH	DAY	SECTION	LOT		
948	Marangon Saulo	Italy	Card Jeff. N.Y.	60	10	0	M.	White	1948	12	12	Acute Myocarditis	1948	12	14	N. F.	12	81	
949	Hawkins Laura Emma	E. Setauket N.Y.	East Setauket N.Y.	81	2	16	F	"	"	12	18	Uremia	"	"	17	M4. PH	117	144	
950	Jensen - Hans Nielsen	Denmark	Card Jefferson N.Y.	57	8	20	M	"	"	12	24	Carcinoma of Rectum	"	12	26	End. Sin Sec. No. 73	92	89. Co	191. Co
951	Herningom Emma	Alberbron Germany	" " Sla NY	77	9	20	F	"	"	12	30	Peripheral vascular collapse	1949	1	2	M4 PH	263	59	
952	Tooker Louise	"	Lakewood Fla	84			F	"	"	12	30		"	1	2	MU. PD	19	159	
953	Terry - Orange Fanning	"	Bridgeport Conn.	65	0	0	M	"	1949	1	13	Cachexia	"	1	18	M3-PG	73	128	
954	Ulrich Lafayette	Syracuse N.Y.	Card Jeff. N.Y.	83	1	12	M	"	"	1	19	Myocardial Fibrosis	"	1	19	M2-PF	47	62	
955	Clark Clara M.	Card Jeff. N.Y.	" " "	61	4	18	F	"	"	1	24	Acute Cardiac Dilatation	"	1	27	M4 PH	21	151	
956	Bogard Edith	"	Miami Fla.	69	0	0	F	"	"	1	28		"	1	29	M5 PD	26	62	
957	Seamm Alfred R.	Saxon Germany	Card Jefferson NY	78	3	28	M	"	"	1	27	Chronic Myocarditis	"	1	30	M5 PD	44	62	
958	Parker George O	Swanbocott Mass	" " "	83	2	18	M	"	"	1	27	Carcinoma of Stomach	"	1	30	N. F. Car no. 136-81			
959	DeWick Elbert	New York	Suffolk Brookhaven "	94	10	29	M	"	"	2	2	Cerebral Aneurysm	"	2	5	M1-PC	5	62	
960	Hawkins Frank D.	Richmond Hill NY	"	24	9	0	M	"	1944	11	5	Killed in action U.S. Government	1949	6	5	M5 PD	53 1/2	89	63
961	Von Bartheld Elizabeth	"	"				F	"	1947			Cremated Jan 22 1922 - Middle Village N.Y.	"	2	19	M1-PC	35	62	
962	Von Bartheld Norma F.	"	"				M	"	"	2	8	Cremated Feb 10 1949 - Middle Village N.Y.	"	2	19	M1-PC	35	62	
963	Burke Jennie	Terryville N.Y.	Card Jeff. N.Y.	74	1	16	F	"	"	3	26	Coronary Occlusion	"	3	7	M5 PD	120	62	
964	Newton Fred C.	"	Queens N.Y.	78	-	-	M	"	"	3	3		"	3	6	M4. PH	171	167	
965	West Henry J	Card Jeff. N.Y.	Card Jeff. N.Y.	77	4	24	M	"	"	3	27	Coronary Thrombosis	"	3	29	M5 PD	116	62	
966	Norman Harry B	Brooklyn N.Y.	V.A. Hospital Sun month	24	3	11	M	"	"	3	29	Pulmonary Tuberculosis	"	4	1	Legion Franks Page 92			
967	Bickford Florence Alice	London Eng.	E. Setauket	76	6	28	F	"	"	4	21	Chronic Myocarditis	"	4	23	M2-PF	17	174	
968	Hawkins Mae Collin	"	Stratford Conn	93	0	0	F	"	"	4	21	Chronic Myocarditis	"	4	24	M4. PH	148	179	
969	Corey George Henry	"	Lakewood Ohio	59	0	0	M	"	"			Deferred	"	4	25	M4. PH	72	126	
970	Tillotson Adolph	Setauket N.Y.	Card Jeff. N.Y.	85	1	1	M	"	"	4	27		"	4	30	M2-PF	13	61	

RECORD OF INTERMENTS

BKI

CAUSE OF DEATH	DATE OF INTERMENT			PLACE OF INTERMENT		LOT BOOK PAGE	LOCATION	GRAVE FEE	NAME OF UNDERTAKER	NEAREST RELATIVE OR FRIEND	REMARKS
	YEAR	MONTH	DAY	SECTION	LOT						
Acute Myocarditis	1948	12	14	N. F.	12	51			Q. S. Davis Inc.	Card Jefferson N.Y.	
Leukemia	"	"	17	M4.PH	117	144			"	"	C Vault
Carcinoma of stomach	"	12	26	End. line Sec. No. 73	gr	89.50 191.50			"	"	Placed in vault removed & interred Jan 8-49
Myocardial infarction	1949	1	2	M4.PH	263	59			"	Card Jefferson	C Vault
"	"	1	2	MU.PD	19	159			"	"	"
Infarction	"	1	18	M3-PG	73	128			"	"	"
Myocardial Fibrosis	"	1	19	M2-PF	47	62			"	"	"
Myocardial Dilatation	"	1	27	M4.PH	21	157			"	"	"
"	"	1	29	M5.PD	26	62			"	"	C Vault
Myocarditis	"	1	30	M5.PD	44	62			"	"	"
Carcinoma of stomach	"	1	30	N. F.	Car	no 136-81			"	"	"
Myocardial infarction	"	2	5	M1-PC	5	62			"	"	"
Myocardial infarction	1949	6	5	M5.PD	53 1/2	89			"	"	Removed & interred Put in vault Feb 14-1949 June 5-1949
Myocardial infarction	"	2	19	M1-PC	35	62			"	Card Jeff. N.Y.	ashes - Together
Myocardial infarction	"	2	19	M1-PC	35	62			"	"	Put in vault Mar 2-49 Interred Mar 7-49
Myocardial infarction	"	3	7	M5.PD	120	62			"	"	Concrete vault
Myocardial infarction	"	3	6	M4.PH	171	167			"	"	"
Myocardial infarction	"	3	29	M5.PD	116	62			"	"	"
Myocardial infarction	"	4	1	Legion	gr	7			"	"	"
Myocardial infarction	"	4	23	M2-PF	17	174			"	"	"
Myocardial infarction	"	4	24	M4.PH	148	179			"	"	"
Myocardial infarction	"	4	25	M4.PH	72	126			C. H. Boggio	Cleveland Crematorium	ashes: 10805 Cremated April 8-1949
Myocardial infarction	"	4	30	M2-PF	13	61			Q. S. Davis	Card Jeff. N.Y.	"

RECORD OF INTERMENTS

BK1

FORM NO. 6

NUMBER OF INTERMENT	NAME	PLACE OF BIRTH	LATE RESIDENCE	AGE			SEX	SOCIAL STATE	DATE OF DEATH			CAUSE OF DEATH	DATE OF INTERMENT			PLACE OF INTERMENT		LOT BOOK PAGE	LOCATION	GRAVE F
				YEARS	MONTHS	DAYS			YEAR	MONTH	DAY		YEAR	MONTH	DAY	SECTION	LOT			
971	Smith-Beulah Harriet	Port Jeff. N.Y.	Port Jeff. N.Y.	75	1	20	F	W.	1949	5	1	Cerebral Hemorrhage	1949	5	3	M4-PH	165	132		
972	Terry-Elizabeth Evelyn	Stony Brook N.Y.	Terryville N.Y.	93	3	17	"	"	"	5	1	confluent Bronchopneumonia	"	5	3	M5-P9	81	62		
973	Fairchild. Wm Henry	New Fairfield Conn	Port Jeff. N.Y.	78	2	27	M	"	"	5	10	Mycobacterium tuberculosis in paracarcinoma	"	5	12	M4PH	75	63		
974	Brush-Frederick Theodore	Stony Brook N.Y.	Setauket N.Y.	76	7	21	M	"	"	5	14	Coronary Sclerosis	"	5	17	M4-PH	170	158		
975	Hulse George E	Mannville N.Y.	Setauket N.Y.	67	7	21	M	"	"	5	16	Chronic Myocarditis Broken Compensation	"	5	18	M5-P9	98	139		
976	Thompson-Wm Fred Baby	Port Jeff. N.Y.	Port Jeff. N.Y.	0	0	0	F	"	"	5	23	Still Born	"	5	24	N.E. Car	92	81		
977	Uhlend-Baby Girl	"	"	0	0	0	F	"	"	6	2	Still Born	"	6	3	N.E. Car	92	87		
978	Weston Josephine	New York N.Y.	"	71	8	27	F	"	"	6	7	Arteriosclerotic Heart Disease	"	6	10	M3 PG	1	53		
979	Smith-Charles Ernest	Port Jeff. N.Y.	Glen Cove N.Y.	59	4	9	M	"	"	6	9	Coronary Occlusion	"	6	11	M4-PH	85	94		
980	Spinner-Roy W	Nova Scotia	Port Jeff. N.Y.	70	0	8	M	"	"	6	12	Aortic-Aneurysm Rupture	"	6	14	M4-PH	208	57		
981	Hutchinson-Ida May	Setauket N.Y.	Setauket N.Y.	81	0	15	F	"	"	6	12	Cerebro-vascular Accident	"	6	15	M5-P9	169	175		
982	Haviland-Bessie A.	New York N.Y.	Smithtown N.Y.	76	10	13	F	"	"	6	13	Carcinoma of Head of Pancreas	"	6	16	M2-PE	58A	91		
983	Darling-S. Augustus	Setauket N.Y.	Port Jeff. N.Y.	92	3	1	M	"	"	6	18	Chronic Myocarditis	"	6	20	M2 PE	5	127		
984	Matthews-Edith G.	"	"	-	-	-	-	"	"	5	13	-	"	5	30	M4-PH	87	102		
985	Fourney-Baby Boy	Port Jeff. N.Y.	Port Jeff. N.Y.	0	0	0	M	"	"	6	30	Still Born	"	7	1	N.E. Car	92	82		
986	Bradford H. N. S.	Springfield Mass	"	81	4	23	"	"	"	7	1	Carcinoma of Recto-Sigmoid	"	7	3	M2-PL	664	63		
987	Reese-Amie Atkins	Chester England	"	73	2	29	F	"	"	7	5	Arteriosclerotic Heart Disease	"	7	7	M2 PL	67	151		
988	Ellis-George A	Sweden	Long Beach N.Y.	46	4	27	M	"	"	7	6	Coronary Thrombosis	"	7	9	M4PH	140	139		
989	Smith-Elizabeth	Ireland	Port Jeff. N.Y.	58	8	14	F	"	"	7	13	Carcinoma of Stomach	"	7	16	M2-PL	62A	63		
990	Truitt-Baby Boy	Port Jeff. N.Y.	"	0	0	0	M	Colored	"	7	18	Still Born	"	7	20	N.E. Car	92	82		
991	Marrin Baby Boy	"	"	0	0	0	M	W.	"	7	23	"	"	7	25	N.E. Car	92	82		
992	Ronning Victor	Norway	"	26	9	20	M	"	"	7	24	Fracture of Cervical Spine	"	7	27	N.E. Cor	92	82		
993	Monahan Minnie	Germany	Huntington N.Y.	77	6	19	F	"	"	7	31	Cerebral Hemorrhage	"	8	2	E 2nd sec	92	55		



RECORD OF INTERMENTS

BKI

CAUSE OF DEATH	DATE OF INTERMENT			PLACE OF INTERMENT		LOT BOOK PAGE	LOCATION	GRAVE FEE	NAME OF UNDERTAKER	NEAREST RELATIVE OR FRIEND	REMARKS
	YEAR	MONTH	DAY	SECTION	LOT						
Cerebral Hemorrhage	1949	5	3	M4-PH	165	132			O. B. Davis - Port Jeff. N.Y.		C. Vault
Confluent Bronchopneumonia	"	5	3	M5-PJ	81	62			" " "		
Myocardial Infarction	"	5	12	M4-PH	75	63			" " "		
Coronary Sclerosis	"	5	17	M4-PH	170	158			James J. Moloney - Central Life N.Y.		C. Vault
Chronic Myocarditis	"	5	18	M5-PJ	98	139			O. B. Davis Inc. - Port Jefferson N.Y.		
Broken Compensation	"	5	24	M.E. Car	137	81			" " "		
Still Born	"	6	3	M.E. Car	138	87			" " "		
Arteriosclerotic Heart Disease	"	6	10	M3-PG	1	53			" " "		C. Vault.
Coronary Occlusion	"	6	11	M4-PH	85	94			" " "		C. Vault
Aortic Aneurysm Rupture	"	6	14	M4-PH	208	57			" " "		
Cerebro-vascular Accident	"	6	15	M5-PJ	22	175			" " "		
Carcinoma of Head of Pancreas	"	6	16	M2-PE	58A	91			O. R. Davis - Smithtown N.Y.		
Chronic Myocarditis	"	6	20	M2-PE	5	127			O. B. Davis Inc. - Port Jeff. N.Y.		
	"	6	30	M4-PH	87	102			C.F.K. - ashes (Ferncliff Crematory) no 3120		
Still Born	"	7	1	M.E. Car	139	82			O. B. Davis Inc. - Port Jeff. N.Y.		
Carcinoma of Recto-Sigmoid	"	7	3	M2-PL	66A	63			" " "		
Arterio Sclerotic Heart Disease	"	7	7	M2-PL	67	151			" " "		
Coronary Thrombosis	"	7	9	M4-PH	140	139			" " "		C. Vault
Carcinoma of Stomach	"	7	16	M2-PL	62A	63			" " "		C. Vault
Still Born	"	7	20	M.E. Car	140	82			" " "		
"	"	7	25	M.E. Car	141	82			" " "		
Fracture of Cervical Spine	"	7	27	M.E. Car	142	82			" " "		
Cerebral Hemorrhage	"	8	2	E Sim	55	190			Walter Fasbender Huntington N.Y.		Ind in Jr 2 days

RECORD OF INTERMENTS

BK1

FORM NO. 6

NUMBER OF INTERMENT	NAME	PLACE OF BIRTH	LATE RESIDENCE	AGE			SEX	SOCIAL STATE	DATE OF DEATH			CAUSE OF DEATH	DATE OF INTERMENT			PLACE OF INTERMENT		LOT BOOK PAGE	LOCAL
				YEARS	MONTHS	DAYS			YEAR	MONTH	DAY		YEAR	MONTH	DAY	SECTION	LOT		
994	Hutchinson-Loreng W.	East Setauket N.Y.	Setauket N.Y.	73	1	5	M.	W	1949	8	1	Cerebrovascular Accident	1949	8	3	M5-PJ	22	176	
995	Fogle-Baby Cheryl Marie	Port Jeff. N.Y.	Port Jeff. N.Y.	0	0	27	F	"	"	8	3	Internal Secretion	"	8	4	N.E. Cor.	143	82	
996	Malcolm-Adelaide Harriet	Gurney England	"	79	3	7	F	"	"	8	12	Arterio-Sclerotic gangrene of right foot	"	8	10	Enamed Sim. Sec.	78	191	
997	Newman-Edith M.	"	Hunterdon N.J.	48	2	16	F	"	"	8	16	Advanced Pulmonary Tuberculosis	"	8	18	Sec M2 P&L	72	187	
998	Smith Henry Carmen	New York N.Y.	East Setauket N.Y.	68	8	8	M.	"	"	8	23	Toxemia	"	8	27	N.F.	73	82	
999	Smith E. F. Ingham	St James N.Y.	Port Jeff. N.Y.	81	7	12	M.	"	"	8	24	Chronic-Decompensation - (Cardiac)	"	8	27	M6-PJ	10	63	
1000	Gillard Jack E.	"	Shokan - Wash.	28	"	"	M.	"	"	8	30	Crushing - gen. entire body	"	9	10	M4-PH	54	56	
1001	Jillet John Leray	Syracuse N.Y.	Port Jefferson N.Y.	36	11	17	M.	"	"	9	8	Mesenteric Thrombosis	"	9	11	End Sin Sec	96	78	191
1002	Kinner Emily H.	Port Jeff. N.Y.	"	82	3	22	F	"	"	9	13	Cerebral Hemorrhage	"	9	17	M5-PJ	199	186	
1003	L'Honnedieu John	"	Center Moriches N.Y.	83	8	12	M.	"	"	9	16	Left Heart Failure	"	9	19	M2-PE	31	169	
1004	Cofley Arthur B.	New Rochelle N.Y.	Schaecolady N.Y.	77	8	26	M.	"	"	9	24	Fractured cervical crushing injuries to chest vertebrae	"	9	24	M2-PE	64	165	
1005	King Florence Mae	East Hampton N.Y.	Port Jeff. N.Y.	49	3	16	F	"	"	9	29	Acute myocardial infarction	"	10	2	End Sin Sec	82	191	
1006	Lawrence Edwin Arthur	Port Jeff. N.Y.	"	45	1	14	M.	"	"	10	7	Aortic-Heart Disease	"	10	10	M5-PJ	86	63	
1007	Wallace Hugh	Auckland New Zealand	"	88	5	19	M.	"	"	10	8	Chronic Myocarditis	"	10	11	M2-PE	65B	158	
1008	Bryant Sophie Valke	Czecho-Slovakia	"	61	9	3	F	"	"	10	21	Carcinoma of Ovary	"	10	24	M5-PJ	So-H 67 1/2	155	
1009	McKinlay Margaret	Scotland	White Plains N.Y.	80	0	0	F	"	"	10	31	Lobar Pneumonia	"	11	3	M5-PJ	211	57	
1010	Smith Eugene Coombs	Lake Ronkonkoma N.Y.	East Setauket N.Y.	70	7	7	M.	"	"	11	5	Massive Cerebral Hemorrhage	"	11	8	M4-PH	143	53	
1011	Gurney Nellie Bailey	Westfield Conn.	Port Jeff. N.Y.	85	11	12	F	"	"	11	8	Carcinoma Descending Colon	"	11	10	M4-PH	154 1/2	63	
1012	Bickford Oscar	East Setauket N.Y.	"	83	3	12	M.	"	"	11	8	Acute Right Heart Failure	"	11	11	M2-PF	17	174	
1013	Bayles James Madison	"	Beulah Michigan	69	"	"	M.	"	"	11	9	Myelogenous Leukemia	"	11	13	M1-PD	16	63	
1014	Edwards Fina Mye	Moods Hole Mass.	Port Jeff. N.Y.	73	3	22	M.	"	"	11	13	Myocardial Fibrosis	"	11	15	M4-PH	166	64	
1015	Warth Fred	USA	Central Islip N.Y.	67	8	19	M.	"	"	11	14	Broncho-Pneumonia	"	11	18	M4-PH	181	166	
1016	Terry Luella M.	Southport N.Y.	Holtville N.Y.	87	6	5	F	"	"	11	17	Arterio-Cardio Renal Sclerosis Disease	"	11	20	M4-PH	65	155	

# RECORD OF INTERMENTS

BKI

CAUSE OF DEATH	DATE OF INTERMENT			PLACE OF INTERMENT		LOT BOOK PAGE	LOCATION	GRAVE FEE	NAME OF UNDERTAKER	NEAREST RELATIVE OR FRIEND	REMARKS
	YEAR	MONTH	DAY	SECTION	LOT						
Sept Pro Vascular Accident by POPPLASTICA of terial Secretion	1949	8	3	M5-PJ	22	170			A. B. Davis Inc.	Port Jeff. N.Y.	
Teric-Selfstic right foot	"	8	4	N E Cor.	92 143	82			"	"	
Advanced Pulmonary Tuberculosis	"	8	15	Enamed Sim. Sec.	92 78	78 191			"	"	C Vault
Toxemia	"	8	18	Sec M2 Part L	72	187			"	"	C Vault
Chronic-Decompensa- tion - (Cardiac)	"	8	27	NECRO N. F.	no 13	82			"	"	N.F. no 13
Crushing - gen. entire body	"	8	27	M6-PJ	10	63			"	"	
Mesenteric Thrombosis	"	9	10	M4-PH	54	56			"	"	
Cerebral Hemorrhage	"	9	11	End Sim Sec	92 179	78 191			"	"	
Left Heart Failure	"	9	17	M5-PJ	199	186			"	"	C Vault
fractured cervical vertebrae	"	9	19	M2-PE	31	169			"	"	C Vault
acute myocardial infarction	"	9	24	M2-PE	64	165			S. Robbins & Son	Northport - N.Y.	C Vault
Acute - Heart Disease	"	10	2	End Sim Sec	82	191			A. B. Davis Inc.	Port Jefferson N.Y.	
Chronic Myocarditis	"	10	2	M5-PJ	86	63			"	"	
Carcinoma of Ovary	"	10	10	M2-PE	65B	158			"	"	
Lotar Pneumonia	"	10	24	M5-PJ	So-H 67 1/2	165			"	"	
Massive Cerebral Hemorrhage	"	11	3	M5-PJ	211	57			Alfred Watson	Yonkers - N.Y.	
Carcinoma Descending Colon	"	11	8	M4-PH	143	53			A. B. Davis Inc.	Port Jefferson N.Y.	C Vault
Acute Right Heart Failure	"	11	10	M4-PH	154 1/2	63			"	"	C Vault
Myelogenous Leukemia	"	11	11	M2-PF	17	174			"	"	
Myocardial Fibrosis	"	11	13	M1-PD	16	63			"	"	
Broncho- Pneumonia	"	11	15	M4-PH	166	64			"	"	
Arterio Cardio Renal Sclerosis Disease	"	11	18	M4-PH	181	166			"	"	
	"	11	20	M4-PH	65	155			"	"	

White Chapel Memorial Cemetery  
Crematory Michigan  
no-94883 - Ashes - Birmingham



RECORD OF INTERMENTS

BK 1

NUMBER OF INTERMENT	NAME	PLACE OF BIRTH	LATE RESIDENCE	AGE			SEX	SOCIAL STATE	DATE OF DEATH			CAUSE OF DEATH	DATE OF INTERMENT			PLACE OF INTERMENT		LOT BOOK PAGE	LOCATION
				YEARS	MONTHS	DAYS			YEAR	MONTH	DAY		YEAR	MONTH	DAY	SECTION	LOT		
1017	Bradford-Rose-Baker	Springfield Mass	Old Field N.Y.	75	10	11	F	W-	1949	11	22	Coronary Occlusion Acute Heart	1949	11	25	M2-PL	no leaf 66A	63	
1018	Seiter-Anna	Switzerland	East Setauket N.Y.	78	3	28	"	"	"	11	23	Failure	"	11	26	M5-PJ	205	64	
1019	Edwards-Ray D.		Bridgeport Conn.	68	-	-	M-	"	"	11	23	Coronary Thrombosis	"	11	26	M1-PH	24	64	
1020	Earley-Helen		New York N.Y.	28	-	-	F	"	"	11	24		"	11	27	M5-PJ		64	M5-I-
1021	Kinsey-Cercy Wells		Plainfield N.J.	75	-	-	M.	"	"	12	7	Coronary Thrombosis dist. by hypertension	"	12	10	M5-PJ	50	138	
1022	Dayton-Florence S		5407 Malcolm St. N.Y.	67	-	-	F	"	"	12	13	hypertensive heart disease	"	12	15	M5-PJ	109	64	
1023	Homoniek-Pelir (baby)		Queens N.Y.	0	1	20	M.	"	"	12	17		"	12	19	End. Sin Sec gr no 45	78 190		
1024	Cheronis-Panlajos	Skaria Greece	Port Jeff Sta N.Y.	57	10	13	M.	"	"	12	15	Coronary Thrombosis Arteriosclerotic	"	12	19	End Sin Sec gr no 83	78 191		
1025	Erwin Norman	Brandford Canada	" " "	49	11	2	M.	"	1950	1	8	Carcinoma Cerebral	1950	1	8	End Sin Sec gr no 84	78 191		
1026	Rogers-Jennie S.	Port Jefferson N.Y.	" " Sta "	80	9	29	F	"	"	1	6	Thrombosis	"	1	9	M1-PB	23	60	
1027	Smalley-Baby Girl	" " "	" " "	0	0	0	F	"	"	1	12	Still-Born	"	1	13	W. E. Cor no 144	82		
1028	Meluski-John	Grandno-Russia	" " Sta	54	7	2	M	"	"	1	10	Cirrhosis of Liver Cerebral	"	1	13	Leg Post Front Page gr no 8	Front Page		
1029	Skinner Alysne Eliza	Port Jeff. Sta N.Y.	Port Jeff. N.Y.	85	11	20	F	"	"	1	15	Hemorrhage Cerebral	"	1	18	M1-P.E	1	64	
1030	Fisher-Mal	Brooklyn N.Y.	Islip N.Y.	56	3	2	F	"	"	1	22	metastasis	"	1	26	rault		89	
1031	Ferris-Ralph H.	Brooklyn N.Y.	" " "	59	-	-	M	"	"	2	2		"	2	4	End Sin Sec gr no 85	78 191		
1032	Randall-Mabel Alhman	Jersey City N.J.	Newburgh N.Y.	80	0	0	F	"	"	2	6	Arterio Sclerotic Head Disease Acute Cardiac	"	2	8	M4-PH	190	174	
1033	Van Kesteren-Fredricks	England	Oyster Bay N.Y.	56	10	19	M	"	"	2	6	Laceration of Pericardium & Hemorrhage	"	2	10	M5-PJ	23	64	
1034	Smith-Nancy C.	Port Jeff. Sta N.Y.	Port Jeff. N.Y.	70	6	3	F	"	"	2	12	Coronary Thrombosis	"	2	15	M3-PG	48	144	
1035	Odee-Margaret		1057 Bergen St Brooklyn N.Y.	65	-	-	F	"	"	2	17		"	2	20	M4-PH	191	56	
1036	Brewster-Baby John	Port Jeff. N.Y.	Port Jeff. N.Y.	0	0	0	M	"	"	2	23	Prematurity	"	2	24	M2-PE	52	133	
1037	Payne-Olive	" " "	Islip U.S. Naval Hosp Queens N.Y.	66	5	11	F	"	"	3	10	Hypertensive & Arterio vascular disease	"	3	13	M4-PH	150	60	
1038	Payne-John Atkins	" " "	" " "	74	-	-	M	"	"	3	10		"	3	13	M2-PF	39	149	
1039	Lucas-Joseph Benjamin	Fairfield Conn.	Port Jeff. N.Y.	58	8	25	M	"	"	3	18	Coronary Thrombosis	"	3	21	M4-PH	15	64	

# RECORD OF INTERMENTS

BK1

DATE	CAUSE OF DEATH	DATE OF INTERMENT			PLACE OF INTERMENT		LOT BOOK PAGE	LOCATION	GRAVE FEE	NAME OF UNDERTAKER	NEAREST RELATIVE OR FRIEND	REMARKS
		YEAR	MONTH	DAY	SECTION	LOT						
22	Coronary Occlusion acute Heart	1949	11	25	M2-PL	no half 66A	63			P.B. Davis Inc. Port Jefferson, N.Y.		
23	Failure	"	11	26	M5-PJ	205	64			" " " " "		
23	Coronary Thrombosis	"	11	26	M1-PH	24	64			Frank Polpe & Son 1546 Fairfield Ave Bridgeport Conn.	C. Vault	
24	Coronary Thrombosis	"	11	27	M5-PJ		64	M5-I-115 53		P.B. Davis Inc. Port Jefferson, N.Y.		
7	acute hypertensive hypertensive heart disease	"	12	10	M5-PJ	50	138			Thomas C Keiser - Plainfield, N.J.		
13	heart disease	"	12	15	M5-PJ	109	64			P.B. Davis Inc. Port Jefferson, N.Y.		
17	Coronary Thrombosis	"	12	19	End. Sin Sec gr no 40		78 190			C. Johann & Son. Larchmont N.Y.	Baly in Gr 2nd in 2 deep no 40 E.S. Sec	
15	Coronary Thrombosis	"	12	19	End. Sin Sec - gr no 83		78 191			P.B. Davis. Port Jefferson, N.Y.		
8	bronchogenic Carcinoma Cerebral	1950	1	8	End. Sin Sec gr no 84		78 191			" " " "	2 deep	
6	Thrombosis	"	1	9	M1-PB	23	20			" " " "	C. Vault	
12	Still-Born	"	1	13	W. E. Cor gr no 144		82			" " " "		
10	Cirrhosis of Liver Cerebral	"	1	13	Leg Post Front Page gr no 8		Front Page			" " " "		
15	Hemorrhage Cerebral	"	1	18	M1-P.E	1	64			" " " "		
22	metastasis	"	1	26	vault		89			Arthur Pettit Patchogue 1/2 Brooklyn	Removed from vault near to suppress bill 2, 2, 4, 96 Placed in vault	
2	arterio sclerotic Head Disease	"	2	4	End Sin Sec gr no 85		78 191			M. J. Smith 248 Corp. Brooklyn N.Y.		
6	Acute Cardiac Infection of Pericardium Cerebral Hemorrhage	"	2	8	M4-PH	190	174			Dominick Colonie. Newburgh, N.Y.		
6	Coronary Thrombosis	"	2	10	M5-PJ	23	64			P.B. Davis Port Jefferson, N.Y.		
12	Coronary Thrombosis	"	2	15	M3-PG	48	144			" " " "	C. Vault	
17		"	2	20	M4-PH	191	56			" " " "	2, 1/2 Wm A Martin in Classen Ave Cor Sterling Place Brooklyn	
3	Prematurity Hypertensive Cardio vascular disease	"	2	24	M2-P.E	52	133			" " " "		
0		"	3	13	M4-PH	150	60			Arthur Pettit Patchogue N.Y.		
0		"	3	13	M2-PF	39	149			P.B. Davis Smithtown N.Y.	C. Vault	
8	Coronary Thrombosis	"	3	21	M4-PH	15	64			P.B. Davis Port Jefferson, N.Y.		



RECORD OF INTERMENTS

BK1

FORM NO. 6

NUMBER OF INTERMENT	NAME	PLACE OF BIRTH	LATE RESIDENCE	AGE			SEX	SOCIAL STATE	DATE OF DEATH			CAUSE OF DEATH	DATE OF INTERMENT			PLACE OF INTERMENT		LOT BOOK PAGE	LOCATION
				YEARS	MONTHS	DAYS			YEAR	MONTH	DAY		YEAR	MONTH	DAY	SECTION	LOT		
1040	Roberts - Katherine G.	MT. Sinai N.Y.	Port Jefferson N.Y.	47	6	20	F	W	1950	3	19	Uremia malnutrition	1950	3	21	M2-PL	102	110	
1041	Brice - Alfred	New York	Kings Park N.Y.	58	6	24	M	"	"	3	21	Pulmonary Tuberculosis	"	3	24	M4-PH	47	162	
1042	Smith-Selah Louis	Port Jeff. N.Y.	Port Jeff. N.Y.	64	10	19	M	"	"	3	22	Uremia Acute -	"	3	25	M3-PG	48	144	
1043	Schechter Baby Girl	" " "	" " "	0	0	12 mos	F	"	"	3	26	Prematurity (21 weeks)	"	3	28	N. E Cor	145	82	
1044	Chambers-Luther	" " "	Coran " "	67	4	21	M	"	"	3	23	Broncho - pneumonia	"	3	28	M2-PE	47	101	
1045	Parter Emily	Nottingham - England	Port Jeff. N.Y.	59	0	17	F	"	"	3	28	Broncho - pneumonia	"	3	31	M4-PH	15	65	S.E. Cor
1046	Sweeney-Sudney H.	New York State	Freeport N.Y.	78	2	19	M	"	"	4	5	Cancer of th. Stomach	"	4	7	M3-PG	84	66	gr
1047	Schumacher - John E	Stental Germany	Port Jeff. Sta N.Y.	59	10	8	M	"	"	4	7	chronic fracture amputation both arms & upper Thorax	"	4	10	M3-PG Legion	9	70	gr found
1048	Reef - Edith Rose	England	" " N.Y.	62	10	27	F	"	"	4	7	Carcinoma of left breast Malignant	"	4	11	M2-PL	71	53	N. Key
1049	Doughton - W <sup>m</sup> Edmund	P.S.	Bridgewater Conn.	39	-	-	M	"	"	4	10	Hypertension	"	4	14	M4-PH	158	164	gr
1050	Hewitt W <sup>m</sup> Isaac	Nottingham England	Port Jeff. Sta N.Y.	66	"	26	M	"	"	4	16	Acute Coronary Occlusion	"	4	19	Sec	86	191	gr
1051	Marey - Alma Saxon	Port Jeff. N.Y.	Port Jeff. N.Y.	67	2	9	M	"	"	5	13	Coronary Occlusion chronic	"	4	16	M5-PD	192	173	
1052	Lyon John W.	East Setauket N.Y.	Salem N.Y.	87	6	21	M	"	"	5	22	Myocarditis	"	5	25	M2-PF	56	65	
1053	Seablan - Charles	" " "	U.S. Naval Res. Queens	50			M	"	"	6	2	-	"	6	6	M7-PK	13	140	
1054	Filnanski - Daniel Robert - Baby	Port Jeff. N.Y.	Port Jeff. N.Y.	0	0	0	M	"	"	6	8	Cerebral Hemorrhage	"	6	9	N.E Cor	146	82	
1055	Townsend - Richard E	Hempstead N.Y.	Hempstead N.Y.	66	0	3	M	"	"	6	7	adeno Carcinoma of Sigmoid Colon with abdominal metastases	"	6	10	M5-PD	118	171	
1056	Baldwin W <sup>m</sup> W.	U.S.	Port Jeff. Sta N.Y.	76	9	11	M	"	"	6	7	Cerebral Hemorrhage	"	6	10	M4-PH	115	65	
1057	Marrin - Constantine K	Sparta - Greece	Port Jeff. N.Y.	57	10	20	M	"	"	6	10	Portaf Cirrhosis	"	6	12	M2-PL	68	65	5/2
1058	Beach - Harry	East Setauket N.Y.	East Setauket N.Y.	58	9	7	M	"	"	6	18	Chronic Pulmonary Tuberculosis	"	6	17	M4-PH	178	51	
1059	Cooper - Deborah Dale Baby	Crown Hts Hospital Brooklyn N.Y.	Brooklyn N.Y.	0	0	2	F	"	"	7	5	Acute Myocardial Infarction	"	7	8	M4-PH	127	52	
1060	Magn - Herman H	Germany	Port Jeff. N.Y.	60	5	0	M	"	"	7	11	Infarction	"	7	16	End. Sin Sec	89	191	gr
1061	Oratt - Carrie Amelia	MT Sinai N.Y.	" " "	85	11	19	F	"	"	7	28	Cerebral Thrombosis	"	7	31	M3-PG	68	122	
1062	Dalton Mabel	New York	Brooklyn	68	5	7	F	"	"	7	29	Cerebral artery Thrombosis	"	8	1	End Sin Sec	87	191	gr



RECORD OF INTERMENTS

BIC 1

CAUSE OF DEATH	DATE OF INTERMENT			PLACE OF INTERMENT		LOT BOOK PAGE	LOCATION	GRAVE FEE	NAME OF UNDERTAKER	NEAREST RELATIVE OR FRIEND	REMARKS
	YEAR	MONTH	DAY	SECTION	LOT						
malnutrition	1950	3	21	M2-PL	102	110			O.B. Davis Inc.	Port Jefferson N.Y.	C. Vault
primary baculosis	"	3	24	M4-PH	47	162			"	"	"
malnutrition	"	3	25	M3-PG	48	144			"	"	C Vault (Burke)
malnutrition	"	3	28	M. E	gr	145			"	"	"
malnutrition	"	3	28	M2-PF	47	101			"	"	"
malnutrition	"	3	31	M4-PH	15	65			"	"	"
malnutrition	"	4	7	M3-PG	84	65			Chester A. Fulton	Freeport N.Y.	"
malnutrition	"	4	10	Legion	gr	7			O.B. Davis	Port Jeff. N.Y.	"
malnutrition	"	4	"	M2-PL	71	53			"	"	"
malnutrition	"	4	14	M4-PH	158	164			Geo. P. Potter & Son	Bridgeport Conn	vault (Forest Hill)
malnutrition	"	4	19	Sec	86	191			O.B. Davis Inc	Port Jeff. N.Y.	"
malnutrition	"	4	16	M5-PD	192	173			"	"	"
malnutrition	"	5	25	M2-PF	56	65			Arthur Corwin	Islip N.Y.	vault (mantage)
malnutrition	"	6	6	M7-PK	13	140			O.B. Davis Inc	Port Jefferson N.Y.	1st in deep
malnutrition	"	6	9	M.E	Car	146			"	"	"
malnutrition	"	6	10	M5-PD	118	171			Austin F. Knowlton	128 main St Pt. Washington N.Y.	vault
malnutrition	"	6	10	M4-PH	115	65			Russell Hawkins	Port Jeff. Sta N.Y.	"
malnutrition	"	6	12	M2-PL	68	65			O.B. Davis	Port Jeff. N.Y.	C Vault
malnutrition	"	6	17	M4-PH	178	51			Wm H. Clayton	King Park N.Y.	"
malnutrition	"	7	8	M4-PH	127	52			Ernest J. Ethers	519 Clinton Ave Brooklyn N.Y.	"
malnutrition	"	7	16	End. Sin	gr	78			O.B. Davis	Port Jeff. N.Y.	"
malnutrition	"	7	31	M3-PG	68	122			"	"	"
malnutrition	"	8	1	End Sin	gr	78			"	"	1st in 2 deep grave

RECORD OF INTERMENTS

BK1

FORM NO. 6

NUMBER OF INTERMENT	NAME	PLACE OF BIRTH	LATE RESIDENCE	AGE			SEX	SOCIAL STATE	DATE OF DEATH			CAUSE OF DEATH	DATE OF INTERMENT			PLACE OF INTERMENT		LOT BOOK PAGE	LOCATION	Gr.	
				YEARS	MONTHS	DAYS			YEAR	MONTH	DAY		YEAR	MONTH	DAY	SECTION	LOT				
1063	Lynn - Harry C	Setauket N.Y.	Port Jeff. N.Y.	63	10	0	M	W	1950	8	16	Acute Coronary Occlusion	1950	8	13	M5-P3	46	140			
1064	Wright - John	Jacksonville Fla.	mt Siklai N.Y.	64			M	negro	"	8	24	Laceration & Hemorrhage of Brain	"	8	26	N.F.	92	82			
1065	Ritch - Hattie S	Port Jefferson N.Y.	Islip Brentwood N.Y.	86	8	18	F	W	"	9	6	Generalized Arteriosclerosis	"	9	9	M-PC	1	65			
1066	Leake - Edna Emma	E. Setauket N.Y.	Pogonott N.Y.	63	7	23	F	"	"	9	28	Generalized Carcinomatosis	"	9	11	M5-P3	110	178			
1067	Burkes - Mary Louise		Stratford Conn	77	-	-	F	"	"	9	29	Carcinoma of Left Breast	"	10	2	M5-P3	37	105			
1068	Reivanen Saimi	Sparte - Minnesota	Port Jeff. N.Y.	46	4	10	F	"	"	10	8	Cerebral Hemorrhage	"	10	11	End. Sin Sec	92	97			
1069	Hendrickson. Iida Anna	Buckport Maine	" " Sta "	89	1	1	F	"	"	10	10	Cerebral Thrombosis	"	10	14	M2-PL	78	106			
1070	Deale - Charlotte S	Ford Salonga N.Y.	" " "	73	4	11	F	"	"	10	12	Carcinoma of ascending Colon	"	10	15	M5-P3	38	143			
1071	Platt - Florence	E Setauket N.Y.	Center Moriches N.Y.	81	0	24	F	"	"	10	10		"	10	26	M2-PF	58	127			
1072	Smith - Geo. W <sup>m</sup>	E. Setauket N.Y.	Port Jeff. S/a N.Y.	74	2	15	M.	"	"	10	26	massive cerebral Hemorrhage	"	10	28	M4-PH	119	65			
1073	Rayman - Ingeborck		Queens N.Y.	75	-	-	M	"	"	11	1		"	11	4	End Sin Sec	2nd 92-58	78	190		
1074	Rashin - Joseph Nichols Baby	Jamaica Hospital Queens		0	0	0	M	"	"	11	6	Still born	"	11	7	M5-P3	1	188			
1075	Carlou - Guy E.	Head Tide, Maine	Port Jefferson N.Y.	88	6	6	M.	"	"	11	14	Cerebral neoplasm	"	11	17	M2-PL	N.H. 150	65			
1076	Johnson - Peter A.	Scotland	Minicola N.Y.	79	7	21	M.	"	"	11	21	Carcinoma of Stomach	"	11	24	M4-PH	47	162			
1077	Applebee - Charles P.	Port Jeff. N.Y.	Port Jeff. N.Y.	84	2	18	M	"	"	11	22	Arteriosclerotic Heart Disease	"	11	22	M2-PF	19	158			
1078	Bishop - Alice Belle		New York City	76	'	'	F	"	"	11	25		"	11	29	M5-P3	206	66			
1079	Olson - Chris	Arendal Norway	Port Jeff. N.Y.	64	8	5	M	"	"	12	1	Hypernephroma Left Kidney	"	12	3	M7-PK	23	66			
1080	Feldu - Lonnie	FT. Valley Ga.	" " "	40-30			M	negro	"	11	19	Massive hemorrhage Chest & abdomen	"	12	5	N.F.	92 15	82			
1081	Gonzalez - Baby Boy	Port Jeff. N.Y.	" " "	0	0	0	M.	wh.	"	12	8	Still-born	"	12	11	N.F. Cor.	147	175			
1082	Cappas James	Greece	" " "	60	0	14	M	"	"	12	12	Broncho Pneumonia	"	12	15	M8-PAA	92 150 4	191			
1083	Jacobsen Jacob		Delray Beach Fla	74	-	-	M	"	"	12	11		"	12	15	M5-P3	82.	66			
1084	Hallock Cherry B	Southold N.Y.	Hempstead N.Y.	81	11	19	F	"	"	12	21	Chronic Cardiovascular Degeneration	"	12	23	M2-PF	1	147			
1085	Marsh - Foster		Dolestown Pa	71	-	-	M	"	"	12	19	Arteriosclerosis	1951	1	3	M2-PF	23	66			

# RECORD OF INTERMENTS

BIC 1

CAUSE OF DEATH	DATE OF INTERMENT			PLACE OF INTERMENT		LOT BOOK PAGE	LOCATION	GRAVE FEE	NAME OF UNDERTAKER	NEAREST RELATIVE OR FRIEND	REMARKS
	YEAR	MONTH	DAY	SECTION	LOT						
Coronary thrombosis	1950	8	13	M5-PJ	46	140			A. B. Davis Inc Port Jeff. N.Y.		C Vault
Encephalitis with hemorrhage of brain	"	8	26	N.F.	74	82			" " " " " "		North Fence 2014 92-
Arteriosclerosis	"	9	9	M1-PC	1	65			" " " " " "		"
Unilateral melanotic melanoma of breast	"	9	11	M5-PJ	110	178			" " " " " "		C Vault
Unilateral melanotic melanoma of breast	"	10	2	M5-PJ	37	105			" " " " " "		C Vault
Unilateral melanotic melanoma of breast	"	10	11	End. Sin Sec	92	97			" " " " " "		"
Unilateral melanotic melanoma of breast	"	10	14	M2-PL	78	106			" " " " " "		"
Unilateral melanotic melanoma of breast	"	10	15	M5-PJ	38	143			" " " " " "		C Vault Ashes in mother's grave permit 5151
Unilateral melanotic melanoma of breast	"	10	26	M2-PE	58	127			" " " " " "		"
Unilateral melanotic melanoma of breast	"	10	28	M4-PH	119	65			" " " " " "		"
Unilateral melanotic melanoma of breast	"	11	4	End Sin Sec	2nd 92-58	78 190			" " " " " "		2nd in grave 58 C S Sec -
Unilateral melanotic melanoma of breast	"	11	7	M5-PJ	1	188			" " " " " "		"
Unilateral melanotic melanoma of breast	"	11	17	M2-PL	N.H 150	65			" " " " " "		vault.
Unilateral melanotic melanoma of breast	"	11	24	M4-PH	47	162			Edward J Kelly 3011 1st St Mineola N.Y.		"
Unilateral melanotic melanoma of breast	"	11	22	M2-PE	19	158			A. B. Davis Port Jeff. N.Y.		"
Unilateral melanotic melanoma of breast	"	11	29	M5-PJ	206	66			John Carroll Sons 8101 at Lexington Ave. N.Y. City		vault
Unilateral melanotic melanoma of breast	"	12	3	M7-PK	23	66			A. B. Davis Port Jeff. N.Y.		vault
Unilateral melanotic melanoma of breast	"	12	5	N.F.	92 15	82 89			" " " " " "		"
Unilateral melanotic melanoma of breast	"	12	11	N.F. Cor.	147	175			" " " " " "		"
Unilateral melanotic melanoma of breast	"	12	15	M8-PAA	92 no 4	191			" " " " " "		"
Unilateral melanotic melanoma of breast	"	12	15	M5-PJ	82	66			" " " " " "		"
Unilateral melanotic melanoma of breast	"	12	23	M2-PF	1	147			Pettit Bros - 70 Washington St. Hempstead N.Y.		"
Unilateral melanotic melanoma of breast	1951	1	3	M2-PE	23	66			Joe Molder - Baitel - Co - (ashes) - Ewing Crematory Ewing		"



RECORD OF INTERMENTS

BK 1

FORM NO. 6

NUMBER OF INTERMENT	NAME	PLACE OF BIRTH	LATE RESIDENCE	AGE			SEX	SOCIAL STATE	DATE OF DEATH			CAUSE OF DEATH	DATE OF INTERMENT			PLACE OF INTERMENT		LOT BOOK PAGE	LOCATION
				YEARS	MONTHS	DAYS			YEAR	MONTH	DAY		YEAR	MONTH	DAY	SECTION	LOT		
1086	Platt, Charles	-	-	78	-	-	M	NY	1951	1	6		1951	1	9	M-2-PF	26	54	
1087	Wilson Alexander	County Tyrone Ireland	Old Field N.Y.	88	6	8	M	"	"	2	1	Coronary Occlusion	"	2	3	M-2-PL	50 150	65	
1088	Bayles Marie		Miami Fla.	54	-	-	F	"	"	1	31	Carcinoma of Lung	"	2	7	M-2-PF	50	105	
1089	Bayles Frank La Kone	Port Jeff. N.Y.	Port Jeff. N.Y.	56	8	6	M	"	"	2	12	Prematurity	"	2	14	M-2-PL	73	57	
1090	Baby - Walter Milne	"	"	0	0	0	M	"	"	2	18	Antenatal	"	2	20	M-4-PH	44	66	
1091	Tuthill - Harry		Bridgeport Conn.	79	0	0	M	"	"	2	22	Arteriosclerotic heart disease	"	2	26	M-4-PH	31	66	
1092	Lyons Wilfred	E. Setauket N.Y.	Hempstead N.Y.	56	5	6	M	"	"	2	24	Carcinoma of Lung	"	2	28	M-2-PF	37	183	
1093	Lawrence Clifford A.	Port Jeff. N.Y.	Port Jeff. N.Y.	42	11	18	M	"	"	3	2	Hypertensive Heart Disease	"	2	5	M-5-PJ	89	66	
1094	Hawkins - Gladys M	East Setauket N.Y.	"	54	2	29	F	"	"	3	12	Acute Suppurative Meningitis	"	4	21	M-4-PH	75	89	
1095	Saxton - Arletta	N.Y.	Kings Park N.Y.	83	0	28	F	"	"	3	21	Arteriosclerotic Heart Disease	"	3	24	M-1-P.A.	31	66	
1096	Smith - Charles W.	U.S.	Port Jeff. N.Y.	94	6	5	M	"	"	3	23	Uremic Poisoning	"	3	26	M-4-PH	185	115	
1097	Hoover - Elizabeth Scott	Cardhage N.Y.	Bonkoma N.Y.	87	5	11	F	"	"	4	12	Generalized Carcinomatosis	"	4	14	M-2-PF	52	183	
1098	Howe - Eleanor Bagger	Brooklyn N.Y.	Tucson Ariz.	62	5		F	"	"	3	24		"	4	14	M-4-PH	106	159	
1099	Roache Baby Girl	Port Jeff. N.Y.	Port Jeff. N.Y.	0	0	0	F	"	"	4	20	Stillborn	"	4	21	M-E-Con	148	82	
1100	Newman - Gustave H.	Port Jeff. Sta N.Y.	"	62	5	9	M	"	"	4	20	Acute myocardial infarction - Coronary Arteriosclerosis	"	4	23	M-5-PJ	167	183	
1101	Morey Baby Robert John	"	"	0	0	0	M	"	"	5	8	Left Lung	"	5	10	M-4-PH	51B	157	
1102	Van Housen Baby Girl	"	"	0	0	0	F	"	"	5	14	Still-born	"	5	15	M-E-Con	149	82	
1103	Buckingham Edward T	Brooklyn N.Y.	"	87	1	2	M	"	"	5	15	Arteriosclerotic Heart Disease	"	5	18	M-5-PJ	33	120	
1104	Smith John Lewis	N.Y. Mills N.Y.	Minnesota N.Y.	70	7	10	M	"	"	5	21	Coronary Thrombosis	"	5	25	M-2-PL	104	67	
1105	Browning Florence	Brooklyn N.Y.	Delix N.Y.	66	3	11	F	"	"	5	31	Diabetes mellitus cerebral	"	6	2	M-5-PJ	62	158	
1106	Wood Mary Ann Cannon	Port Jeff. Canada	Setauket N.Y.	83	3	5	F	"	"	6	9	Hemorrhage	"	6	12	Endowed Sin Sec	27	78	
1107	Hourig August John	New York N.Y.	Port Jeff. Sta N.Y.	69	10	10	M	"	"	6	15	Acute Coronary Thrombosis	"	6	20	M-F	16	82	
1108	Wallace Edna W		Abram Summit Ohio	62	-	-	F	"	"	6	28	Cerebral Hemorrhage	"	7	2	M-2-PF	65B	158	

# RECORD OF INTERMENTS

48

BKI

DAYS	SEX	SOCIAL STATE	DATE OF DEATH			CAUSE OF DEATH	DATE OF INTERMENT			PLACE OF INTERMENT		LOT BOOK PAGE	LOCATION	GRAVE FEE	NAME OF UNDERTAKER	NEAREST RELATIVE OR FRIEND	REMARKS
			YEAR	MONTH	DAY		YEAR	MONTH	DAY	SECTION	LOT						
-	M	NY	1951	1	6		1951	1	9	M-2PF	26	54			A. B. Davis Inc.	Port Jefferson, N.Y.	C. Vault
8	M	"	"	2	1	Coronary Occlusion	"	2	3	M-2-PL	50-leaf 100	65			"	"	"
-	F	"	"	1	31		"	2	7	M-2-PF	50	105			A. B. Davis	Smithtown N.Y.	2nd in C. Vault
6	M	"	"	2	12	Carcinoma of Lung	"	2	14	M-2-PL	50-leaf 73	54			A. B. Davis	Port Jefferson, N.Y.	C. Vault
0	M	"	"	2	18	Prematurity	"	2	20	M-4-PH	44	66			"	"	"
0	M	"	"	2	22	Arteriosclerotic heart disease	"	2	26	M-4-PH	31	66			H. E. Bishop & Son	Bridgeport Conn.	C Vault
6	M	"	"	2	24	Carcinoma of Lung	"	2	28	M-2-PF	37	183			Weigand Bros	Baldwin - N.Y.	C Vault
18	M	"	"	3	2	Hypertensive Heart disease	"	2	5	M-5-PJ	89	66			A. B. Davis	Port Jefferson	"
29	F	"	"	3	12	Acute Suppurative Meningitis	"	4	21	M-4-PH	50-leaf 75	63			"	"	Placed in C-vault - formed & interred April 21-1951
28	F	"	"	3	21	Arteriosclerotic Heart disease	"	3	24	M-1-P.A.	31	66			"	"	"
5	M	"	"	3	23	Uremic Poisoning	"	3	26	M-4-PH	185	115			Russell Hankins	"	Sta. 77
11	F	"	"	4	12	Generalized Carcinomatosis	"	4	14	M-2-PF	52	183			A. B. Davis	"	"
	F	"	"	3	24		"	4	14	M-4-PH	106	159			"	"	Ashes - C. Vault
0	F	"	"	4	20	Stillborn	"	4	21	M-E-Cor	148	82			A. B. Davis	Port Jff. N.Y.	"
9	M	"	"	4	20	acute myocardial infarction - Coronary Atrium	"	4	23	M-5-PJ	107	183			"	"	"
0	M	"	"	5	8	Left Lung	"	5	10	M-4-PH	51B	157			"	"	"
0	F	"	"	5	14	Still-born	"	5	15	M-E-Cor	149	82			"	"	"
2	M	"	"	5	15	Arteriosclerotic Heart Disease	"	5	18	M-5-PJ	33	120			"	"	"
10	M	"	"	5	21	Coronary Thrombosis	"	5	25	M-2-PL	104	67			Arville T. Cronk	Garden City N.Y.	C Vault
11	F	"	"	5	31	Diabetic Mellitus	"	6	2	M-5-PJ	50-leaf 62	158			Sidney Sullivan	42-2nd Ave. Bay Shore N.Y.	"
5	F	"	"	6	9	Cerebral Hemorrhage	"	6	12	Endomed Sain Sec N.E. Cor	gr 27	190			A. B. Davis Inc	Port Jefferson, N.Y.	2nd in Grave 27
10	M	"	"	6	15	Acute Coronary Thrombosis	"	6	20	N.F.	gr 16	82			"	"	North Fence
-	F	"	"	6	28	Cerebral Hemorrhage	"	7	2	M-2-PF	65B	157			"	"	"



RECORD OF INTERMENTS

BK1

FORM NO. 6

NUMBER OF INTERMENT	NAME	PLACE OF BIRTH	LATE RESIDENCE	AGE			SEX	SOCIAL STATE	DATE OF DEATH			CAUSE OF DEATH	DATE OF INTERMENT			PLACE OF INTERMENT		LO BOG PAG
				YEARS	MONTHS	DAYS			YEAR	MONTH	DAY		YEAR	MONTH	DAY	SECTION	LOT	
1109	Hawkins-Mattie	MT Sinai N.Y.	Mount Vernon	76	6	29	F	W-	51	7	9	Cerebral thrombosis Arteriosclerosis	51	7	31	Plot H - Edd. Sin	76	61
1110	King-Edward W	Amaganset. N.Y.	Port Jeff. Sta. N.Y.	56	3	0	M	"	1951	7	12	Arteriosclerotic Heart Disease	1951	7	15	Sec 2 S-2-P-2	81	191
1111	Trinierka-Albert John	Saybome N.Y.	" " N.Y.	29	10	17	M.	"	"	7	16	Cerebral hemorrhage	1951	7	20	Plot 4 PGB H	104	61
1112	Hankins-Sherwood	Worwood N.Y.	Cadisquo N.Y.	74	6	5	M	"	"	7	19	Dysphagia Angrion	"	7	22	Plot 4 PGB H	81	65
1113	Paritzel - Paul O	Germany	Brentwood	71	6	19	M	"	"	7	20	Arteriosclerotic Heart Disease	"	7	23	Plot 3 Map 4	51 1/2	17
1114	Roberts - June		New Brunswick N.Y.	28	1	7	F	"	"	7	20	hypertensive Heart & aorta	"	7	23	Plot 4 PGB H	95	51
1115	Applebee-Elizabeth	England	Smithtown, N.Y.	87	3	14	F	"	"	7	31	mesenteric thrombosis arteriosclerotic heart disease	"	8	2	Sec 7 Plot K	29	10
1116	Gray-Mabel L		223 E 68 St NYC	66				"	"	8	5		"	8	8	Sec 2 Plot F	30	6
1117	Fiocola-Alphonsa	Boston, Mass.	Port Jefferson, N.Y.	52	1	22	M	"	"	8	5	Acute Coronary Thrombosis	"	8	8	MSP-1	101	11
1118	Bermudez-Baby (baptized)	Port Jefferson, N.Y.	Port Jefferson, N.Y.	0	0	0	M	"	"	8	9	Stillborn	"	8	11	N. E. Corner	150	2
1119	Griswald, Elizabeth	Brooklyn, N.Y.	Port Jefferson, N.Y.	76	11	9	F	"	"	8	11	Small bowel obstruction	"	8	13	Sec map 4 Plot H	173	12
1120	Gabel, Mary Chada	MT. SINAI, NY	Warrensburg, NY	76	6	22	F	"	"	9	11	Broncho. Pneumonia	"	9	13	Sec map 7 Plot K	28	1
1121	Culver, Horace	Southampton, NY	Port Jefferson, N.Y.	72	8	27	M	"	"	9	21	Tuberculosis of lungs	"	9	24	Sec map 5 Plot F	105	18
1122	Bres, Luvinia	Lockville Centre, NY	Lockville Centre, NY	60	8	14	F	"	"	7	17	Cerebral Hemorrhage	"	10	4	Sec map 4 Plot H	153	6
1123	Kessler, Gula Jerry	Troyville, NY	Troyville, NY	72	6	9	F	"	"	10	1	Cerebral Embolism	"	10	4	Sec map 5 Plot F	79	5
1124	Boomer, Elin E	Sweden	Troyville, NY	84	10	6	F	"	"	10	10	Cirrhosis of Liver	"	10	13	Sec map 7 Plot K	14	16
1125	Bruce, Robert G.		Smithtown, NY	67	0	17	M	"	"	10	17	Pulmonary Edema Left Ventricular Failure	"	10	20	Sec map 3 Plot G	53	6
1126	Schoenfeld, Veronica	NYC	Talip, NY	5	10	1	F	"	"	8	28	Pneumothorax of right lung	"	8	31	Wault		2
1127	Osborne, Baby Boy	Port Jefferson	Port Jefferson	0	0	0	M	"	51	10	24	Premature separation of placenta	"	10	25	Sec map 5 Plot I	117	1
1128	Hunt, Peggy Roslyn	Port Jefferson	"	0	0	4	F	Negro	51	10	29	Generalized Pneumonia	"	10	30	N. E. Corner	151	2
1129	Held, John Leonard		Brookville, Fla.	82			M	W-	51	10	31	Chronic congestive heart failure	"	11	7	Sec map 4 Plot H	200	1
1130	Porick, Jessie Ashley	Blym, NY	Setauket	75	4	6	F	W	51	11	6	Chronic congestive heart failure	51	11	9	Sec map 5 Plot I	27	1
1131	Jennings, Grace S	Port Jeff, NY	Smithtown, NY	79	10	29	F	W	51	11	15	Carcinoma of stomach	51	11	17	Sec map 4 Plot L	64 1/2	1

continued to Plot 68



# RECORD OF INTERMENTS

Continued Page #68 49  
BKI

CAUSE OF DEATH	DATE OF INTERMENT			PLACE OF INTERMENT		LOT BOOK PAGE	LOCATION	GRAVE FEE	NAME OF UNDERTAKER	NEAREST RELATIVE OR FRIEND	REMARKS
	YEAR	MONTH	DAY	SECTION	LOT						
Ischemic heart disease	1957	7	15	Plot H - 76	67				Jeck Funeral Home Inc - 23 E-2 St Mount Vernon N.Y. =		
Ischemic heart disease	1957	7	20	Plot H - 81	67				O. B. Davis Inc. Port Jefferson N.Y. =		
Ischemic heart disease	"	7	22	Plot H - 81	67				" " " "		C Vault
Ischemic heart disease	"	7	23	Plot H - 51 1/2	177				" " " "		C Vault
Ischemic heart disease	"	7	23	Plot H - 95	67				" " " "		C Vault
Ischemic heart disease	"	8	2	Plot K - 29	103				" " " "		C Vault
Ischemic heart disease	"	8	8	Plot F - 30	67				" " " "		C Vault
Ischemic heart disease	"	8	8	MSP-1 - 101	153				" " " "		
Ischemic heart disease	"	8	11	N. E. Corner - 150	82				" " " "		(Twins)
Ischemic heart disease	"	8	13	Plot H - 173	128				" " " "		
Ischemic heart disease	"	9	13	Plot K - 28	67				" " " "		
Ischemic heart disease	"	9	24	Plot I - 105	182				" " " "		
Ischemic heart disease	"	10	4	Plot H - 153	97				" " " "		Cremated Ashes
Ischemic heart disease	"	10	4	Plot I - 79	56				O. B. Davis Inc Port Jefferson		
Ischemic heart disease	"	10	13	Plot K - 14	120				" " " "		
Ischemic heart disease	"	10	20	Plot G - 53	95				Crack Funeral Home - King Park N.Y.		2 deep
Ischemic heart disease	"	10	31	Plot H - 89					Arthur C. Fetter 326 E. Main St. Patchogue (Aug 31, 1951 - removed Nov 27, 1957)		
Ischemic heart disease	"	10	25	Plot I - 117	114				O. B. Davis, Port Jefferson N.Y. (Baby)		
Ischemic heart disease	"	10	30	N. E. Corner - 151	82				" " " "		(Baby)
Ischemic heart disease	"	11	7	Plot H - 205	67				Wm Hubbert Jacksonville Fla - Cremated Ashes		
Ischemic heart disease	51	11	9	Plot I - 27	61				O. B. Davis Inc, Port Jefferson N.Y.		
Ischemic heart disease	57	11	17	Plot L - 64 1/2	60				GO TO PG. 68		C Vault

50 Lot Owner Name  
David Snyder  
SM2PF Lot no 5

RECORD OF INTERMENTS

Lot Owner Name  
Harry Newton  
SM-6 Plot J Lot no-39-40-41-42

Sadie Goodfellow  
SM 2- Plot L - Lot 72 - North half

Grave no	NUMBER OF INTERMENT	NAME OF Interred	PLACE OF BIRTH	LATE RESIDENCE	AGE YEARS MONTHS DAYS	SEX	SOCIAL STATE	DATE OF DEATH YEAR MONTH DAY	CAUSE OF DEATH	DATE OF INTERMENT			PLACE OF INTERMENT		LOT BOOK PAGE	LOCATION
										YEAR	MONTH	DAY	SECTION	LOT		
12	677	Frank G. Snyder														
				12												

Grave no	Burial no	NAME OF Interred	PLACE OF BIRTH	LATE RESIDENCE	AGE YEARS MONTHS DAYS	SEX	SOCIAL STATE	DATE OF DEATH YEAR MONTH DAY	CAUSE OF DEATH	DATE OF INTERMENT			PLACE OF INTERMENT		LOT BOOK PAGE	LOCATION
										YEAR	MONTH	DAY	SECTION	LOT		
4	684	Clara Brush Atkins														
5	942	Terry Arthur Atkins														
6	1574	Robothy Atkins														
7	1692	CHARLES GATKIN														
8	1831	WAM ATKINS														

Small  
Burial Plot  
372

DA CA  
67

5

10

STONE

ASHES

Oils - Acrylics  
Watercolor  
Pen and Ink Drawings

Design  
Layout  
Matting and Framing

*M. A. G. Originals*

Maureen A. Giannetto

55 Bridge Avenue  
North Patchogue, N.Y. 11772

Telephone:  
516/475-7259

Oils - Acrylics  
Watercolor  
Pen and Ink Drawings

Design  
Layout  
Matting and Framing

*M. A. G. Originals*

Maureen A. Giannetto

55 Bridge Avenue  
North Patchogue, N.Y. 11772

Telephone:  
516/475-7259

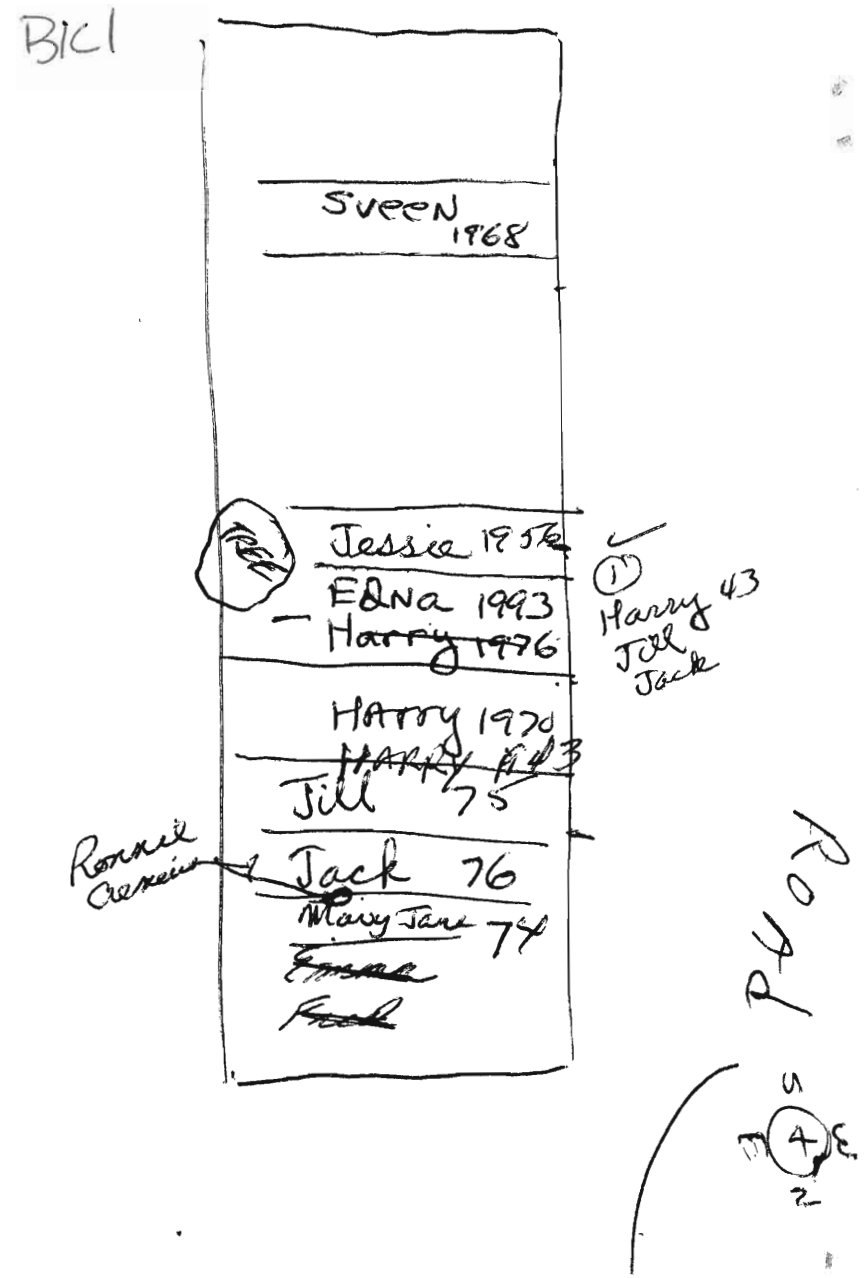
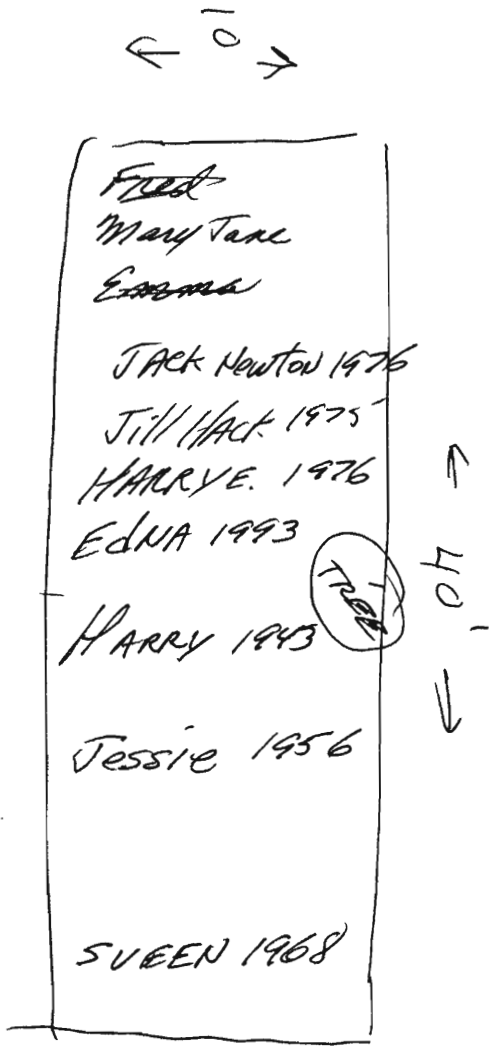



Sadie Goodfellow

BK1 J. Lester Hammond 50

RECORD OF INTERMENTS

S.M. 2 - Plot L - 1/2 lot 72 - North half.

S.M. 5 - Plot I - Lot no 113

no-39-40-41-42

10' x 32" CAUSE OF DEATH

DATE OF INTERMENT		PLACE OF INTERMENT		LOT BOOK PAGE	LOCATION	GRAVE FEE	NAME OF UNDERTAKER	NEAREST RELATIVE OR FRIEND	REMARKS
YEAR	MONTH	DAY	SECTION						

Grave no	Burial no
----------	-----------

1	686	George F. Goodfellow
2	1944	SADIE GOODFELLOW

ASHES

STONE STONE



Grave no	Burial no
----------	-----------

7	687	Anna Belle Wilson
---	-----	-------------------



Samuel Emmons

Frank A. Frangou

S.M. 4 - Plot H - Lot no 28

S.M. 5 - Plot I - So. half lot no 56

Grave no	Burial no
----------	-----------

10	689	Marie Jeanne Bothwell
11	726	Dorothea Rowland



Grave no	Burial no
----------	-----------

2	690	Frank A. Frangou
---	-----	------------------



51 Donald McKinley  
SM 5 - Plot H - Lot 2 1/1

RECORD OF INTERMENTS

Meyers - \* Noell - Architects  
SM 3 - Plot G - Lot 82 BK 1

Mrs William H. Winters  
SM 2 - Plot L - Lot 68 - South-half

Grave No	NUMBER OF INTERMENT	NAME	PLACE OF BIRTH	LATE RESIDENCE		AGE			SEX	SOCIAL STATE	DATE OF DEATH			CAUSE OF DEATH	DATE OF INTERMENT			PLACE OF INTERMENT		LOT BOOK PAGE	LOCATION
				Grave No	Burial No	YEARS	MONTHS	DAYS			YEAR	MONTH	DAY		YEAR	MONTH	DAY	SECTION	SECTION		
3	692	Donald McKinley	E	1	694																
4	1009	Margaret McKinley																			
5	1964	McKINLEY JOHN																			
		1/31/1909 John McKinley																			
		4/15/1913 Elizabeth McKinley																			
		Annie Brush																			
		SM 4 - Plot H - Lot 90																			
		Annie Terry Lopez																			
		SM 4 - Plot H - South-half Lot No 49																			
9	695	Annie E Brush	E	1	696																
11	1146	Amy Brush Darling																			
12	1784	C. E. DARRING																			

Exchacker p51  
NEC - 105  
1943

---

Holguison  
Hobbs

Road | Mitilda  
Tuck  
Alidan





52 M.V.B. Norton

SM 1 - Plot C - Lot 15

# RECORD OF INTERMENTS

Mrs William Alfred Stanbury  
SM 2 - Plot L. North-hof No 74

Lillian Reising  
SM 2 - Plot F. Lot 46

No. Grave	NUMBER OF INTERMENT	NAME	PLACE OF BIRTH	LATE RESIDENCE	AGE			SEX	SOCIAL STATE	DATE OF DEATH			CAUSE OF DEATH	DATE OF INTERMENT			PLACE OF INTERMENT		LOT BOOK PAGE	LOCATION	
					YEARS	MONTHS	DAYS			YEAR	MONTH	DAY		YEAR	MONTH	DAY	SECTION	LOT			
5	720	Selena H Tutthill		721 William Alfred Stanbury										no gr. 2	no burial 11/17/1944						
														2	725 Craig Allen Stanton						
														3	1537 Lillian Train Reising						
		Joseph Brown		Jennie Barthwick																	
		SM 4 - Plot H - Lot 11		SM 7 - Plot K - Lot 27																	
10	725	Burwell Devick March		2 727 Grand Barthwick										3	735 Emma W. Cooper						
				3 9/2 Jennie Barthwick										4	1059 Baby Deborah Dale Cooper						
														5	1465 COOPER FRED D						
														1	Charles Cooper						
														2	Julia A. Cooper						

BRI

No. Grave

NUMBER OF INTERMENT

NAME

PLACE OF BIRTH

LATE RESIDENCE

AGE

SEX

SOCIAL STATE

DATE OF DEATH

CAUSE OF DEATH

DATE OF INTERMENT

PLACE OF INTERMENT

LOT BOOK PAGE

LOCATION

No. Grave

NUMBER OF INTERMENT

NAME

No. Grave

NUMBER OF INTERMENT

NAME

No. Grave

NUMBER OF INTERMENT

NAME

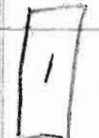
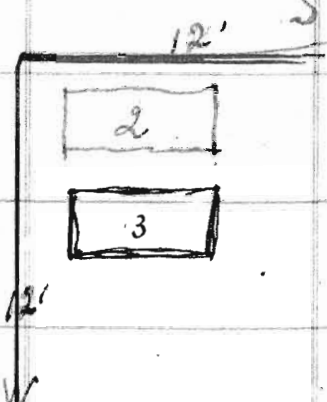







Brinsler H. Jayne

Jesse Aldrich BK 53

RECORD OF INTERMENTS

SM 3 - PG - Lot 34

SM 1 - PG - Lot 7

CASE OF DEATH	DATE OF INTERMENT			PLACE OF INTERMENT		LOT BOOK PAGE	LOCATION	GRAVE FEE	NAME OF UNDERTAKER	NEAREST RELATIVE OR FRIEND	REMARKS
	YEAR	MONTH	DAY	SECTION	LOT						
6	3	7	16	Drury Jayne	Page 116					Carrie B. Jay Aldrich	
	6										
5	Mrs Raymond Bourde & Mr Frank Bourde (North half) Reef - (North half) Sec M 2 - PL - Lot 7 1/2 - (South half)								U. Dickerson & C.A. Bayles		
	1	7	50	Raymond Bourde							
5	1	7	52	Frederick Reef							
	2	10	48	Edith Rose Reef							
8	8	7	55	Elinor A. Bayles							
	8										

6

5

cock

Mrs Raymond Bourde & Mr Frank Bourde  
Reef - (North half)  
Sec M 2 - PL - Lot 7 1/2 - (South half)

U. Dickerson & C.A. Bayles

SM 1 - PG - Lot No 10

1 2

1

8



Shinner  
Mills Road  
Shore Road  
E. Bank

Francis C. Tutthill  
SM 1 - Plot A - Lot 27

RECORD OF INTERMENTS

BK 1 54  
Joel W. Brown  
SM 4 - Plot H Lot 130

CAUSE OF DEATH	DATE OF INTERMENT			PLACE OF INTERMENT		LOT BOOK PAGE	LOCATION	GRAVE FEE	NAME OF UNDERTAKER	NEAREST RELATIVE OR FRIEND	REMARKS	
	YEAR	MONTH	DAY	SECTION	LOT							
4	4	7	66							Arthur Brigham		
	5	1	88							Ella W. Brigham	S	
	6	1	24									
	Wm H. Platt											
	SM 2 - Plot F - Lot 26											
4	8	7	69							Jennie Belle Bishop		
	9	8	80							Jessie E. Bishop		
	10	1	86							Baby Hoenger		
	Jerome Bishop											
	SM 2 - Plot E south side Lot 29 A											
1	4	19	27							STRANDBERG, ROMAN		

4

5

5

5

4

4

19

9

3

1

STONE

8

4  
P  
5





ing  
83

Henry Peterman  
SM2-Plot L-South half lot 68A

# RECORD OF INTERMENTS

Carl Edward Wilson BK1 55  
SM. 5-Plot J-West half No 99

CAUSE OF DEATH	DATE OF INTERMENT			PLACE OF INTERMENT		LOT BOOK PAGE	LOCATION	GRAVE FEE	NAME OF UNDERTAKER	NEAREST RELATIVE OR FRIEND	REMARKS
	YEAR	MONTH	DAY	SECTION	LOT						
3 1	1	788		Helen Peterman							
	2	832		Henry L. Peterman					2 1	Wilson-Carl Edward	
B H B JR				Clifford Griswold							
				SM1-Plot C-Lot No 36						Ralph B. Dayton	
5	2	791		Baby Griswold					2		
				SM1-Plot D-Lot 36							
	1	797		Bertha Cranon Dayton							
	2	821		Ralph B. Dayton					2 1		

no grave  
no burial

no grave  
no burial





Norma - C White  
 No. half - Emily Wegner

RECORD OF INTERMENTS

Katherine G. Laurence  
 S/M 2. P&D E - Lot No 6

BK 56

So. half Lot no 67A - Sec M 2 - P L -

CAUSE OF DEATH	DATE OF INTERMENT			PLACE OF INTERMENT		LOT BOOK PAGE	LOCATION	GRAVE FEE	NAME OF UNDERTAKER	NEAREST RELATIVE OR FRIEND	REMARKS	
	YEAR	MONTH	DAY	SECTION	LOT							
	1	8/11		501 1/2	Ann Marjorie White		WEGNER		WHITE	2 8/12	Edwin O. Laurence	
	2	1/25			WALTER WHITE		1 2					
	1	8/66		No. Half	Peter Wegner							
	2	1/56			William T. Wegner		1 2					
					Helen M. Christie							
					Sec Map 2 - P&D F Lot 56 1/2							
	4	8/14			Henry Christie		4			2 8/16	Poppy Francis Sarah Pierantini	
										3 1000	Jack E. Gillard	
										4 1501	Ethel Jensen	

Mr & Mrs B. Bosnyak  
 Sec Map 4 - P&D H - Lot 54

no. of Burial

no. of Burial

no. of Burial

no. of Burial

S

S

S

N

E

S

E

N

S

W

W

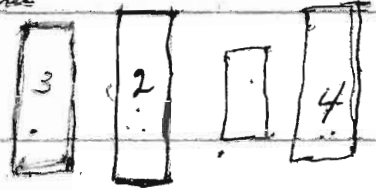
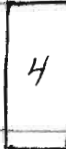
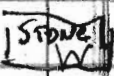
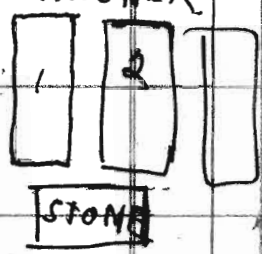

57 Randolph S. Warner RECORD OF INTERMENTS

Wm C. DeWall BK1

SM 2-Plot L - North Side Lot no 70A

SM 2-Plot L - Plot 101

BK1

NUMBER INTERMENT	NAME	PLACE OF BIRTH	DATE RESIDENCE	AGE			SEX	SOCIAL STATE	DATE OF DEATH			CAUSE OF DEATH
				YEARS	MONTHS	DAYS			YEAR	MONTH	DAY	
1 823	Marion Warner	(Casket in box)	824 1	Baby Claudia DeWall								
1803	Randolph S. WARNER	10/19/1964	1781 2	STELLA MAILE	age 78	and	5/24/1964					
	Daniel Skidmore			B. W. Spinnery								
	Sec M 1 - Plot A - Lot 4			Sec M 4 - Plot H - Lot 208								
12 827	Clara H Skidmore		1 829	Elmer M. Spinnery								
14 2015	EDITH "	9636	2 980	Roy W. Spinnery								
			3 1705	WIFE P SPINNEY								
			2075	Gladyce S. Spinnery								
			2080	Helen Lynn								

1-3-1967  
 Family as per p. 101  
 to be buried in p. 101  
 to be buried in p. 101

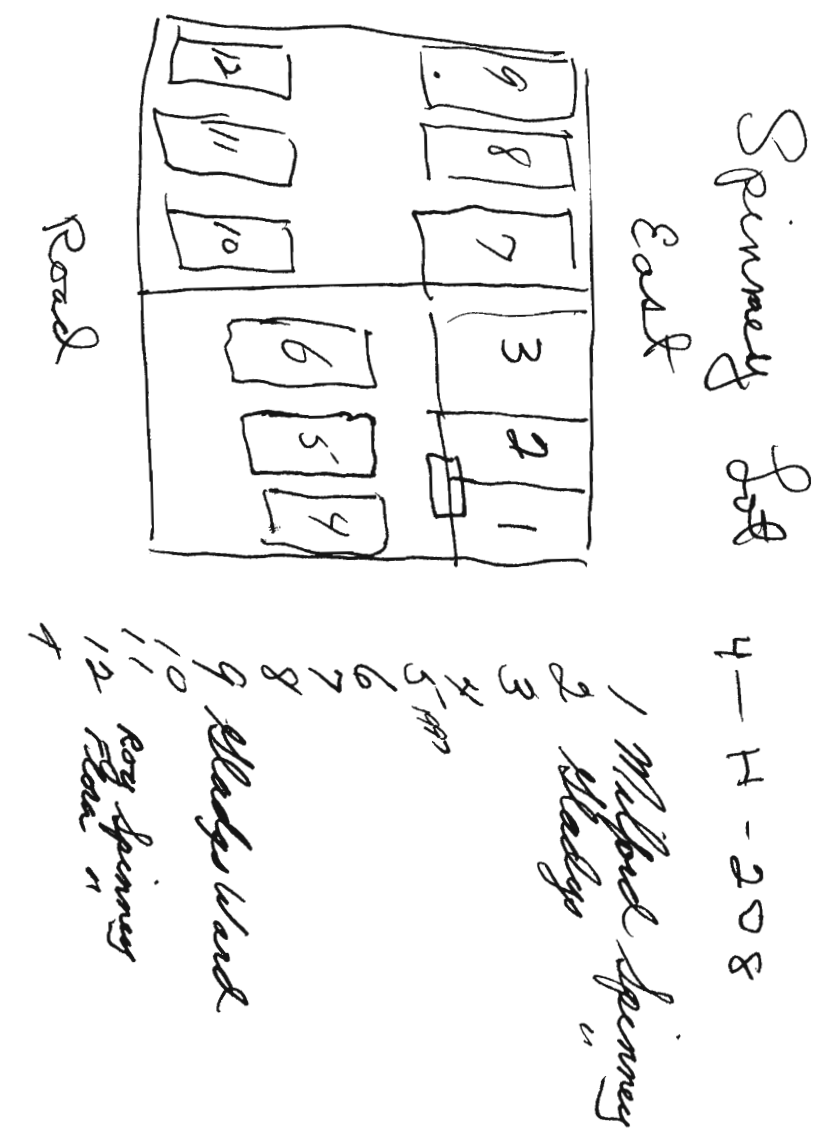

Spinnery lot  
 East  
 4 - H - 208







Lot 46

Mrs Fanny Howell  
SM 5- Plot J- Lot 70<sup>63</sup>

# RECORD OF INTERMENTS

Mrs Herman C. Seitz - BK 58  
Sec Map 2 - Plot L - South half 74 A

CAUSE OF DEATH	DATE OF INTERMENT		PLACE OF INTERMENT		TOP BOOK PAGE	LOCATION	GRAVE FEE	NAME OF UNDERTAKER	NEAREST RELATIVE OR FRIEND	REMARKS
	YEAR	MONTH	DAY	SECTION						
	2	869					5 2	1 870	Herman C. Seitz	
	3	<del>938</del>								
	4	1141								
	5	1295								
	6	1702								
	7	1985					3 4	8 7 6		
	8									

Samuel C. Roe

Mrs Eleanor Van Winkle

Lot No 73

SM 4- Plot H- Lot 7

Sec Map 2 - Plot L - No half 74 A

	5	872						1 874	Le Roy Van Winkle	
	6	1460					7 5 6	2 1636	Eleanor Van Winkle	
	7	1842								

7 where S

1 2

RECORD OF INTERMENTS

Richard & Daniel Floyd  
Sec M 3 - Plot G - Lot No 2

Louis B. Giles  
Sec Map 2 - Plot F - Lot 20

Clarissa D. Brown  
Sec Map 4 Plot H - Lot 9

BK 1

NUMBER OF INTERMENTS	NAME	PLACE OF BIRTH	DATE OF INTERMENT	PLACE OF INTERMENT	LOT BOOK PAGE	LOCATION	GRAV	AGE			SEX	SOCIAL STATE	DATE OF DEATH			CAUSE OF DEATH	
								YEARS	MONTHS	DAYS			YEAR	MONTH	DAY		
9	Clarence Herman Floyd	E	9 877	Hattie Sophia Giles	5 890	George Jackson											
10	Alida L. Floyd		10 1521														
	Emma Henningsen	W		George Quennard		Lily Scherer											
	Sec Map 4 - Plot H - Lot 203			Sec Map 3 - Plot G - Lot No 52		Sec Map 2 - Plot F - Lot 44											
2	Christian Henningsen	E	2 888	Anna H Quennard	2 892	Lily Scherer											
3	Emma Henningsen		3 951		3 1634	PHILIP SCHERER											
4	Mae Josephine Henningsen		4 1143		4 1587	HENERY SCHERER											
1	Christiana Henningsen	N	1		5 1907	KATHERINE SCHERER											

Interment Book

Interment Book

Interment Book

E H 9  
10 A L F

9

2

1 3

5 4 4



Clarissa D. Brown

RECORD OF INTERMENTS

George Schryver

BRI 59

Sec Map 4 Plot H Lot 9

Sec Map 3 - Plot G Lot 57

720

CAUSE OF DEATH	DATE OF INTERMENT			PLACE OF INTERMENT		LOT BOOK PAGE	LOCATION	GRAVE FEE	NAME OF UNDERTAKER	NEAREST RELATIVE OR FRIEND	REMARKS
	YEAR	MONTH	DAY	SECTION	LOT						
	5	890		George Jackson				E	7 891	Isaac Schryver	F
				Lily Scherer				W		Petty	W
				Sec Map 2 Plot F Lot 44						Sec Map 2 Plot L - South-half No 73A	
	2	892		Lily Scherer				E	1 893	Arthur E. Petty	
	3	1684		PHILIP SCHERER					2 1728	GLORIA PETTY D-D	
	4	1587		HENERY SCHERER					3 1960	OLIVER PETTY E	
	5	1907		KATHERINE SCHERER							
	6										

200 Years Interment



52

S

S

W



Wicks & Horwell

RECORD OF INTERMENTS

Elbert S. Darling

BK1

Chas. F. Kinner

See Map 1- Plat C - Lot 31

20  
10  
11

June 1977

Jennings 2-E-64  
Stalley

REAR (WEST)

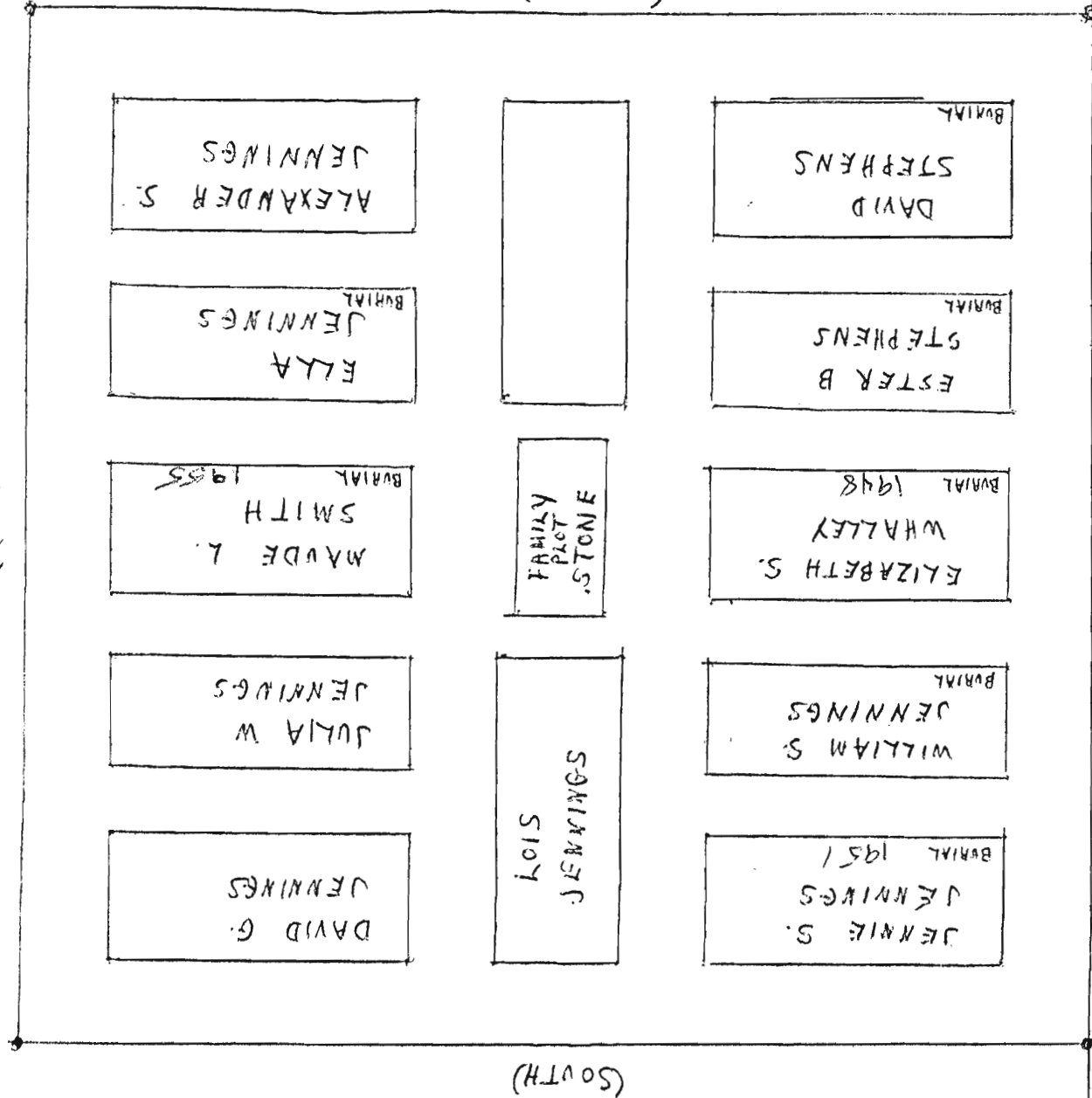

FRONT (EAST)

DRIVEWAY

LAYOUT OF STEPHENS PLOT  
CEDAR HILL CEMETERY  
PORT JEFFERSON, N.Y.  
MAP 2, PLATE, LOT 64 1/2  
ENDOWED PERPETUAL CARE

Present Address 02/11/1976  
DAVID G. JENNINGS  
44-93 Piedmont Drive  
Port Jefferson Station NY 11776  
Phone 516 472-...

LOT	PAGE	DATE	PLACE OF INTERMENT		LOT BOOK PAGE	LOCATION
			SECTION	LOT		
7	907					Joseph B. Kinner
8	1094					ZILKAH KINNER
1	916					Elwin H. Rogers
2	1026					Jennie S. Rogers

See Page 43 of Brown Book

Elwin H. Rogers

See Map 1- Plat B - Lot 23



Chas. F. Kinner

RECORD OF INTERMENTS

Methodist Episcopal Church

60

BK1

Sec Map 1 - Plot C - Lot 31

Sec M2 - Plot E - Lots 33 - 34

Present Address 02/11/1976 -

DAVID G. JENNINGS  
44-93 Piedmont Drive  
Port Jefferson Station NY 11776  
Phone 516 472-...

CEDAR HILL CEMETERY  
PORT JEFFERSON, N.Y.  
MAP 2, PLATE, LOT 64 1/2  
EMPLOYER PERPETUAL CARE

DATE OF INTERMENT	PLACE OF INTERMENT		LOT BOOK PAGE	LOCATION	GRAVE-FEE	NAME OF UNDERTAKER	NEAREST RELATIVE OR FRIEND	REMARKS
	MONTH	DAY						
7	9	07	Joseph B. Kinner			18	Herman Henry Budelmann	E 84
8	1	09	ZILAH R KINNER			19	Sophie A. Budelmann	<div style="border: 1px solid black; display: inline-block; padding: 2px;">6</div> <div style="border: 1px solid black; display: inline-block; padding: 2px;">8</div> <div style="border: 1px solid black; display: inline-block; padding: 2px;">STONE</div> 8 33 wrong → <div style="border: 1px solid black; display: inline-block; padding: 2px;">18</div>
Elvira H. Rogers							John Miller	
Sec M1 - Plot B, Lot 23							Sec. Map 4 - Plot H - Lot 146	
1	9	16	Elvira H. Rogers			5	Susan F. Miller	E
2	10	26	Jennie S. Rogers				<div style="border: 1px solid black; display: inline-block; padding: 2px;">9</div>	S
								<div style="border: 1px solid black; display: inline-block; padding: 2px;">1</div> <div style="border: 1px solid black; display: inline-block; padding: 2px;">2</div> W

See Page Page 43 Old Brown Book

8

7

6

8

STONE 8

wrong → 

18

1

2







62 Lafayette Ulrich  
 Sec M2-Plot F Lot 47

RECORD OF INTERMENTS

Morris Bogart  
 Sec M5-PJ-Lot 26

BKI

Frank Hoeker  
 Sec M1-Plot C Lot 35

REC

NUMBER OF INTERMENTS	NAME	PLACE OF BIRTH	LATE RESIDENCE	AGE			SEX	SOCIAL STATE	DATE OF DEATH			CAUSE OF DEATH
				YEARS	MONTHS	DAYS			YEAR	MONTH	DAY	
2	Lafayette Ulrich		2 956 Edith Bogart									
	Alfred Semm											
957	2 - Alfred R Semm 1 CHARLOTTE 1805 ALPH. LERCH 1856 CLARK LERCH		6 959 Elbert DeWick									

DATE OF INTERMENT			PLACE OF INTERMENT		LOT BOOK PAGE	LOCATION	GRAVE-FEE
YEAR	MONTH	DAY	SECTION	LOT			
1	961						
2	962						
3	1882						
965	4						
1402	5						
1359	6						
1281							

2 1  
 3 4  
 Alfred Semm  
 Clark Lerch

M  
W

B  
L  
A  
B



63

W<sup>m</sup> Fairchild

RECORD OF INTERMENTS

Sylvia H Hawkins BK1

Florence Bennett

RE

Sec M4-PH. lot 75 1/2

See M5 Plot D - Lots 53 & 53 1/2 June

See M6-Plot J. Lot 10

NUMBER OF INTERMENT	NAME	PLACE OF BIRTH	DATE RESIDENCE	AGE			SEX	SOCIAL STATE	DATE OF DEATH			CAUSE OF DEATH	DATE OF INTERMENT		PLACE OF INTERMENT		LOT BOOK PAGE	LOCATION	GRAVE		
				YEARS	MONTHS	DAYS			YEAR	MONTH	DAY		SECTION	LOT							
2	973 W <sup>m</sup> Henry Fairchild	Fairchild	3 960	Frank D. Hawkins																	
3	1157 Edna Fairchild		4 1427	ANITA D HAWKINS																	
4	1676 MARSH FAIRCHILD (ASHES)			HAWKINS GRACE B.								STONE									
				HAWKINS SYLVIA H																	
1	1894 Gladys M. Hawkins		5 1797	GRACE HAWKINS																	
2	Daniel M. Hawkins 1869		6 1940	STREETER FLORENCE																	
3	Daniel Hawkins Jr. 1978																				
H.N.S. Bradford Jr.		Byron Smith		George Gurney																	
Sec M2-Plot L - No. half 66 A.		Sec Map 2 - Plot L. So. half 62A		Sec M4-Plot H - Lot 154 1/2																	
1	986 Horatia N.S. Bradford		1 989	Elizabeth Smith																	
2	1017 Rose B. Bradford		2 1183	Byron Smith																	
3	1282 Horatia N.S. Bradford			<del>ANITA D HAWKINS</del>																	
4	1749 Ida Barton																				

No half interment

W<sup>m</sup> Fairchild

Smith half

So. half

So. half

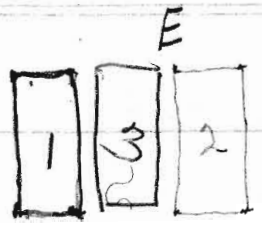
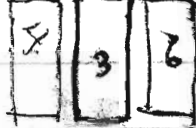



Florence Bennett

# RECORD OF INTERMENTS

Minnie Lawrence BK163  
Look Page 125 & 135  
Sec. M-5-P.S. Lot 86-89

Sec M-5-Plot J. Lot 10

Gene

DEATH

DATE OF INTERMENT	PLACE OF INTERMENT		LOT BOOK PAGE	LOCATION	GRAVE FEE	NAME OF UNDERTAKER	NEAREST RELATIVE OR FRIEND	REMARKS
4	9	9	9	10	E	1016	Edwin Lawrence	F
						1	CATHRINE "	
						2	JOHN "	
						4	CLIFFORD "	S
						3	HENRY BARDEN.	N
					1591	6	MINNIE M LAWRENCE	
					1670	7	RALPH LAWRENCE	W
George Gurney		Sec M-4-Plot H- Lot 187 1/2					James M. Bayles	
5	10	11			E	20 1013	James M. Bayles. BAYLES ALTHEA	F
							STONE ASHES	S

George Gurney  
Sec M-4-Plot H- Lot 187 1/2

James M. Bayles  
Sec M-1-PD- Lot 16-5

STONE  
ASHES

112  
1923

64

David G. Fullwood  
Sec M 4-Plot H- No 166

# RECORD OF INTERMENTS

Rosa Brock

BK1

Wm H. Dayton

Sec M. 4- Plot A- Lot no 206

Sec M. 5- Plot J. Lot 109

DATE OF INTERMENT	NAME	PLACE OF BIRTH	AGE	SEX	SOCIAL STATE	DATE OF DEATH	CAUSE OF DEATH	DATE OF INTERMENT			PLACE OF INTERMENT		LOT BOOK PAGE	LOCATION
								YEAR	MONTH	DAY	SECTION	LOT		
4 1014	Vinal Nye Edwards	E	2						7	1022	Flourice S. Dayton			
5 1563	Ladie F. Edwards Hallock	4	5	4	1135	Rosa Brock			8	1413	ALBERT B DAYTON			
			5		1463	Ingrald Lindeland								
			6		1886	Wm oldest mechanic								
	Leander Edwards	W				H. H. Cook					Mary Van Kesteren			
	Sec M- Plot A- Lot no 24					Sec M 5- Plot J- no 115					Sec M 5- Plot J. Lot No 23			
5 1019	Ray D. Edwards	E	1		1020	Helen Earley			3	1033	Frederick S Van Kesteren			
									4	1213	WILLIAM D VAN KESTEREN			
									5	1866	VAN KESTERN			

20  
21  
22  
23  
24  
25  
26  
27  
28  
29  
30

31  
32  
33  
34  
35  
36  
37  
38  
39  
40

41  
42  
43  
44  
45  
46  
47  
48  
49  
50

no grave  
no interment

So half lot

5

8

W  
M  
6

3

4

1

W

W<sup>m</sup> H. Dayton

RECORD OF INTERMENTS

Henry H. Skinner BK 1 64

Sec M-5 - Plot J. Lot 109

Sec. Map 7 - Plot E - Lot no 1

CAUSE OF DEATH	DATE OF INTERMENT			PLACE OF INTERMENT		LOT BOOK PAGE	LOCATION	GRAVE FEE	NAME OF UNDERTAKER	NEAREST RELATIVE OR FRIEND	REMARKS
	YEAR	MONTH	DAY	SECTION	LOT						
	7	10	22	Flourance S. Dayton				E	5 1029	Allyne Eliza Skinner	
	8	12	3	ALBERT B DAYTON					6 1277	Anna C. Tooker	
									7 1496	MARY TOOKER	
	3	10	33	Frederick S VanKesteren				E	1 1039	Joseph B. Lucas	
	4	12	13	WILLIAM D VANKESTEREN							
	5	12	6	VANKESTEREN							

Mary Van Kesteren  
Sec M-5 - Plot J. Lot No 23

Mrs Joseph Lucas  
Sec Map 4 - Plot H. Lot no 10  
Varied half of lot 10

4

8 7

7

1-15  
5-  
ACT

3 3

1







RECORD OF INTERMENTS

70 years  
of  
interment

Alice B. Bishop  
Sec M-4 Plate A - Lot 206

Chris Olson  
Sec M-4 Plate K - Lot 223

BKI

Benjamin Tuttle  
Sec M-4 Plate L - Lot 31

No. of Interment	NAME	PLACE OF BIRTH	DATE OF INTERMENT	AGE	SEX	SOCIAL STATE	DATE OF DEATH	CAUSE OF DEATH	PLACE OF INTERMENT	LOCATION	GRAVE-FEE
4	Alice Belle Bishop	[Sketch]	8	1078	F		[Sketch]		1041	Harry Tuttle	
5	Charles Edward Ivans	[Sketch]		1175	M		[Sketch]		1008	Rocky Tuttle	
		[Sketch]					[Sketch]		414	Frank Tuttle	
	Margaret A. Jacobsen	[Sketch]					[Sketch]				
	Was Sidney Skutman	[Sketch]					[Sketch]				
	Clifford A. Lawrence	[Sketch]					[Sketch]				
2	Jacob Jacobsen	[Sketch]	3	1083	M		[Sketch]		1093	Clifford A. Lawrence	
4	ANNA H. JACOBSEN	[Sketch]	4	1262	F		[Sketch]		1658	LOUISE LAWRENCE	
5	MARTHA JACOBSEN	[Sketch]	5	1478	F		[Sketch]		1170	RALPH O. LAWRENCE	
6	JOHN ANSHEIN	[Sketch]		1793	M		[Sketch]				
7	FOREST JACOBSEN	[Sketch]		1823	M		[Sketch]				
	Foster Marsh	[Sketch]		1685	M		[Sketch]				

on map  
Plot H. 20

STONE

TREE

stone

ASHES

STEPS

4

[Sketch]



Benjamin Tutthill  
 Sec M 4 Plot H Lot 31

RECORD OF INTERMENTS

John + Caroline Milne BK1 66  
 M 4 - Plot H, Lot 44

DATE OF INTERMENT	PLACE OF INTERMENT		LOCATION	GRAVE FEE	NAME OF UNDERTAKER	NEAREST RELATIVE OR FRIEND	REMARKS
	YEAR	MONTH					
8 1091	Harry Tutthill		W	E	2 1090	Katy Walter Milne FEB 20 1951	E
1008	Rose K Tutthill						
1114	Frank Tutthill						
Minnie Lawrence			Charles B. Saxton				
Sec M 5 Plot J - Lot 79			Sec M 1 Plot A Lot 31				
SEE PAGE 1237 THIS BOOK							
3 1093	Clifford A Lawrence		W	E	2 1695	Arletta Saxton Chas Saxton	E
4 1652	LUISE LAWRENCE						
<del>1170</del>	<del>RALPH A LAWRENCE</del>						
1883	ROBERT JERRY		S				

23

TH  
DAY

CAUSE OF DEATH

DATE OF INTERMENT

PLACE OF INTERMENT

LOCATION

GRAVE FEE

NAME OF UNDERTAKER

NEAREST RELATIVE OR FRIEND

REMARKS

S

8

1  
2

more  
Lot 23

ASHES

S

3

2  
1

2

1

3

4

11

21

4

4

2

10  
11

W

FRISK

4  
5

W

RECORD OF INTERMENTS

Nettie Hawkins  
Sec. Map 4 - Plot H. Lot 76

BKI

Mabel L. Benson  
Sec 2 Plot F Lot 30

REC

3 years  
interment

Mrs John L. Smith  
Sec. Map 2 - Plot L - No Key Lot 104

3 years  
interment

NUMBER OF INTERMENT	NAME	PLACE OF BIRTH	DATE OF BIRTH	AGE			SEX	SOCIAL STATE	DATE OF DEATH			CAUSE OF DEATH	DATE OF INTERMENT		PLACE OF INTERMENT		LOT BOOK PAGE	LOCATION	GRAVE #
				YEARS	MONTHS	DAYS			YEAR	MONTH	DAY		DAY	SECTION	LOT				
1	John Lewis Smith	E	2 1109	Nettie Hawkins									2	1116	MABLE L REEY				
2	ADEE JAMES L BABY		1	George Francis Hawkins				1927	Nov	17									
3	Mrs. Jennifer Smith		3-1517	ESTHER B HAWKINS				1937	APR										
			4 1948	Dorothy "				11/5	1963										
Mary Anna & Anthony Trimirka Sec. Map 2 - Plot L - No Key Lot no 104			Mary A Hallock Sec. Map 4 - Plot H. Lot 81			Mary Rhoda Koebel Sec. map 7 Plot K Lot:													
1	Albert John Trimirka	E	5 1112	Sherwood Hawkins									1	1120	Mary Rhoda Koebel				
2	MARY PIOUS												3	2010	CHESTER MILLS				
3	ANNA TRIMIRKA																		
4	ANTHONY TRIMIRKA																		

3

3 2 1

2

3 1

4 2

5

3 1

BK 1

Mabel L. Benson

John Leonard Held 67

RECORD OF INTERMENTS

See 2 Plat F Lot 30

See map 4 Plat H Lot 200

CAUSE OF DEATH

DATE OF INTERMENT

PLACE OF INTERMENT

LOT BOOK PAGE

LOCATION

GRAVE FEE

NAME OF UNDERTAKER

NEAREST RELATIVE OR FRIEND

REMARKS

2

1116

MABEL L. BENSON

3

1129

John Leonard Held

7 2

N

S

3 5

Mary Rhoda Goebel  
Sec. map 7 Plat K Lot 28

Elizabeth W. Whalley  
Sec. map 2 Plat L Lot 64 1/2

1

1120

Mary Rhoda Goebel

4

1131

James S. Jennings

3

2010

CHESTER MILLS

30

1 2

N

S

4 X

W

W

-76



Continued from page 49

RECORD OF INTERMENTS

BKI

1951 - 1952

NUMBER OF INTERMENT	NAME	PLACE OF BIRTH	LATE RESIDENCE	AGE			SEX	SOCIAL STATE	DATE OF DEATH			CAUSE OF DEATH	DATE OF INTERMENT			PLACE OF INTERMENT		LOT BOOK PAGE	LOCATION	G
				YEARS	MONTHS	DAYS			YEAR	MONTH	DAY		YEAR	MONTH	DAY	SECTION	LOT			
1132	Phillip W. Bradley		East Orange, N.J.	78	6	29	M	W	1951	11	16	Cerebral Arteriosclerosis	1951	11	19	Sec map 2 Plot E	23	182		
1133	Nell, Harry A.	Phila., Pa.	Medford, N.J.	64	1	10	M	W	51	11	20	Coronary Occlusion	51	11	23	Sec map 2 Plot F	2	134		
1134	Skogen, Edwin	Norway	Oyster Bay, L.I.	46	7	9	M	W	51	11	26	Lympho-epithelioma of nasopharynx	51	11	29	Endowed Single Sec	gr. no. 2022	190		
1135	Brook, Rosa	Switzerland	East Setauket, L.I.	79	8	26	F	W	51	12	2	Cerebral Embolism	51	12	5	Sec map 1 Plot H	205	64		
1136	Johnson, Josephine	Brooklyn, N.Y.	Lynbrook, L.I.	62	11	1	F	W	51	12	10	Arteriosclerotic heart disease	51	12	13	Sec maps Plot I	98	139		
1137	Mew, Kate Young	Sussex, England	Port Jeff., N.Y.	74	5	3	F	W	51	12	17	Coronary Occlusion	51	12	19	Sec maps Plot I	5	74		
1138	Flagg, Frederick	Port Jefferson	Port Jefferson	56	4	25	M	W	51	12	23	Hemorrhage	51	12	26	Endowed Sing. Sec	90	191		
1139	Aartola - Peter	Finland	Port Jefferson	67	8	23	M	W	51	12	28	Cerebral Embolism	51	12	31	Endowed Sing. Sec	92	191		
1140	Smith - Chester Alvin	Port Jeff., N.Y.	Port Jeff., N.Y.	52	7	15	M	W	51	12	28	Uremia	51	12	31	Sec maps Plot I	54	133		
1141	Howell, Edward	Stratford Conn.	Port Jeff., N.Y.	34	3	12	M	W	1952	1	4	Acetylene Poisoning	1952	1	7	Sec maps Plot I	60	58		
1142	Burke, Ursula Ann		Milford Conn.	75			F	W	52	1	17	Probable atherosclerotic disease	52	1	19	Sec map 7 Plot K	3	74		
1143	Neminger, Mae J.	Brooklyn, N.Y.	Port Jeff. Sta., N.Y.	48	5	19	F	W	52	1	24	Coronary occlusion	52	1	27	Sec map 4 Plot H	203	59		
1144	Corman, Mary		New York, N.Y.	56			F	W	52	1	29		52	2	1	Sec map 1 Plot D	32	74		
1145	Corman, William		New York, N.Y.	58			M	W	52	1	29		52	2	1	Sec map 1 Plot D	32	74		
1146	Darling, Amy Buel	Port Jeff., N.Y.	Port Jeff., N.Y.	69	3	16	F	W	52	1	31	Coronary Thrombosis	52	2	3	Sec map 4 Plot H	95	51		
1147	Hutchinson, George		Homestead Florida	79			M	W	52	1	30		52	2	3	Sec map 4 Plot H	111	74		
1148	Fey, Willie H.	London, England	Port Jeff., N.Y.	43	2	17	M	W	52	2	1	Subarachnoid Hemorrhage	52	2	5	Endowed Sing. Sec	gr. 94	191		
1149	Orth, John B.	New York City, N.Y.	Port Jeff., N.Y.	73	11	12	M	W	52	2	5	Cerebral Embolism	52	2	8	Sec map 5 Plot I	64	74		
1150	Curtis, Arthur	Patchogue, N.Y.	Port Jeff., N.Y.	61	5	28	M	W	52	2	8	Coronary Artery Sclerosis	52	2	12	Sec map 2 Plot	57	171		
1151	Downs, Nelson	Port Jefferson, N.Y.	Yapank, N.Y.	93	3	8	M	W	52	2	9	Coronary Thrombosis	52	2	12	Sec map 7 Plot K	5	131		
1152	Durham, Alaneta	Rocky Mount, N.C.	Port Jeff. Sta., N.Y.	39	8	13	F	negro	52	2	18	Exsanguination into Chest Cavity	52	2	21	North East Corner	gr. 27	82		
1153	Bull, Wallace, H.	Meriden, Conn.	Port Jeff., N.Y.	58	5	18	M	W	52	2	28	Carcinoma of Primary of Liver	52	3	1	Sec map 5 Plot I	7	74		
1154	Filton, baby boy	Port Jeff., N.Y.	Port Jeff., N.Y.	0	0	0	M	negro	52	2	29	Stillborn	52	3	3	North East Corner	gr. 152	82		

1951 - 1952

RECORD OF INTERMENTS

BKI 68

CAUSE OF DEATH	DATE OF INTERMENT			PLACE OF INTERMENT		LOT BOOK PAGE	LOCATION	GRAVE FEE	NAME OF UNDERTAKER	NEAREST RELATIVE OR FRIEND	REMARKS
	YEAR	MONTH	DAY	SECTION	LOT						
Cerebral Arteriosclerosis	51	11	19	Sec map 2 Plot 4E	23	182			Geo. J. Finerman, East Orange, N.J.		
Coronary Occlusion	51	11	23	Sec map 2 Plot F	2	134			O. B. Davis, Port Jefferson, N.Y.	vault	
Lympho-epithelioma of nasopharynx	51	11	29	Endowed Single Sec	202	190			Dennis + Benny Funeral Home, Oyster Bay, N.Y.	2 deep	
Cerebral Embolism	51	12	5	Sec map 4 Plot H	205	64			O. B. Davis, Port Jefferson, N.Y.		
Arteriosclerotic Heart Disease	51	12	13	Sec map 5 Plot I	98	139			" " " "		
Coronary Occlusion	51	12	19	Sec map 5 Plot I	5	74			O. B. Davis, Port Jefferson, N.Y.	vault	
Cerebral Hemorrhage	51	12	26	Endowed Sing. Sec	90	191			Russell B. Hawkins, Smithtown Branch, N.Y.		
Cerebral Embolism	51	12	31	Endowed Sing. Sec	92	191			O. B. Davis, Port Jefferson, N.Y.	(1st in 2 deep)	
Uremia	51	12	31	Sec map 5 Plot I	54	133			O. B. Davis, Port Jefferson, N.Y.		
Acute Myocardial Infarction	52	1	7	Sec map 5 Plot I	60	58			O. B. Davis, Port Jefferson, N.Y.		1952
Myocardial Infarction	52	1	19	Sec map 7 Plot K	3	74			" " " "		
Coronary Occlusion	52	1	27	Sec map 4 Plot H	203	59			" " " "	vault	
	52	2	1	Sec map 1 Plot D	32	74			" " " "		
	52	2	1	Sec map 1 Plot D	32	74			" " " "		
Coronary Thrombosis	52	2	3	Sec map 4 Plot H	95	51			" " " "	vault	
	52	2	3	Sec map 4 Plot H	111	74			" " " "		
Subarachnoid Hemorrhage	52	2	5	Endowed Sing. Section	94	191			" " " "		
Cerebral Embolism	52	2	8	Sec map 5 Plot I	64	74			O. B. Davis		
Coronary Artery Sclerosis	52	2	12	Sec map 2 Plot	57	171			" " " "		
Coronary Thrombosis	52	2	12	Sec map 7 Plot K	5	131			" " " "		
Exsanguination into Chest Cavity	52	2	21	North East Corner	27	82			O. B. Davis		N. E. Corner
Carcinoma of Primary of Liver	52	3	1	Sec map 5 Plot I	7	74			" " " "		
Stillborn	52	3	3	North East Corner	152	82			" " " "		N. E. Corner



RECORD OF INTERMENTS

BK1

FORM NO. 6

NUMBER OF INTERMENT	NAME	PLACE OF BIRTH	LATE RESIDENCE	AGE			SEX	SOCIAL STATE	DATE OF DEATH			CAUSE OF DEATH	DATE OF INTERMENT			PLACE OF INTERMENT		LOT BOOK PAGE	LOCATION	GRAVE
				YEARS	MONTHS	DAYS			YEAR	MONTH	DAY		YEAR	MONTH	DAY	SECTION	LOT			
1155	Heise, Baby Girl	Port Jefferson, NY	Port Jefferson, NY	0	0	0	F	W	1952	3	4	Stillborn	1952	3	6	N. E. Corner	953	82		
1156	Robinson, Elroy	Bay Shore, NY	" " Sta.	86	7	11	M	W	"	3	14	Cerebral Hemorrhage	1952	3	16	Sec map 5 Plot F	E. Half 90	74		
1157	Fairchild, Edna		Folsom, Pa.	73			F	W	"	3	22	Coronary Occlusion	1952	3	25	Sec map 4 Plot H	N. Half 75	63		
1158	Hernant, Harry	New York City, NY	Port Jeff Sta, NY	58	6	21	M	W	"	3	23	Asphyxia	1952	3	26	Sec. End Plot H	96	141		
1159	Osborne, Elbert Thomas	Port Jefferson, NY	Port Jefferson, NY	87	11	25	M	W	"	3	24	Arteriosclerotic heart disease	1952	3	27	Sec. map 2 Plot F	54	74		
1160	Duykink, Wm B.	Bklyn, NY	Port Jefferson, NY	76	2	25	M	W	"	4	1	Uremia	1952	4	3	Sec map 5 Plot I	108	75		
1161	Hand, Enoch D.		Red Bank, N. J.	83	-	-	M	W	"	4	4		1952	4	8	Sec map 4 Plot H	80 1/2	75		
1162	Johansen, Wm Arthur	Lerwick, Norway	Port Jefferson, NY	48	10	9	M	W	"	4	7	Asphyxia	1952	4	10	Sec maps Plot I	101	153		
1163	Brissman, Susan	New York, NY	Huntington, NY	75	9	17	F	W	"	4	9	Coronary thrombosis - generalized arteriosclerosis	1952	4	12	Sec map 7 Plot K	21	75		
1164	Peterson, Charles J.	Sweden	Hempstead, NY	78	5	14	M	W	"	4	10	Hypostatic pneumonia	1952	4	14	Sec map 5 Plot I	65	75		
1165	McCall, Charles	Glasgow, Scotland	Port Jefferson, NY	65	7	20	M	W	"	4	18	Heart Failure	1952	4	22	N. Fence #17	17	OK		
1166	Tobiason - George	Norway	Hudson, N.Y.	75	2	24	M	W	"	4	26	Uremia	1952	4	30	Sec. 4 Plot H	114 1/2	145		
1167	Terry - Florence A	Alexandria Bay, NY	Port Jefferson Sta NY	67	11	3	F	W	"	4	30	Coronary Occlusion	1952	5	2	Sm 5 Plot I	81	N.B. 89	Old Book	Pr
1168	Hulse - Mary Ellen	Calverton, NY	Port Jeff, Port JEFF., Port JEFF., NY	82	9	12	F	W	"	5	5	Hypostatic Broncho-Pneumonia	1952	5	7	Sm 3 Plot H	19	N.B. 99	Old Book	Pr
1169	Stergakos - Angelina	Sparta, Greece	So. Setauket, NY	75	0	2	F	W	"	5	11	Coronary Artery Occlusion	1952	5	13	Sm. 2 Plot E	60	167		
1170	Tucker - Anna May		New London, Conn.	96	0	13	F	W	"	5	14	Arteriosclerotic Heart Disease	1952	5	16	Sm. 1 Plot C	2	134	Old Book	Pr
1171	Schultz - Ella Mae		Philadelphia, Penna	54			F	W	"	5	13	Uremia	1952	5	17	Sm. 2 North Plot F	1266	90		
1172	Dunn - Alice Wheeler	Setauket, NY	Smithtown, NY	72	8	26	F	W	"	5	16	Arterio heart disease, etc	1952	5	22	Sm 4 Plot H	96	106		
1173	Samuels - Baby Boy	Port Jefferson, NY	Port Jefferson, NY	0	0	0	M	Negro	"	6	12	Still born	1952	6	14	N.E. Corner	154	82		
1174	Gylling - Agnes	Abo, Finland	Port Jefferson Sta, NY	63	8	1	F	W	"	6	17	Coronary Occlusion	1952	6	21	NE Corner	115	82		
1175	Ivens - Charles	Port Jefferson, NY	Brookhaven, NY	76	4		M	W	"	6	25	Coronary Thrombosis	1952	6	28	Sm 5 Plot H	2062	66		
1176	Skidmore - Stanley Gail	New York State	Middletown, NY	61	9	10	M	W	"	6	23	Pulmonary Tuberculosis	1952	6	26	Sm 2 Plot F	27	120		
1177	Titus - Edna S.	Port Jefferson, NY	Port Simons, NY	74	5	5	F	W	"	6	30	Generalized Carcinomatosis	1952	7	3	Sm 1 Plot D	17	91		



# RECORD OF INTERMENTS

BK 1

CAUSE OF DEATH	DATE OF INTERMENT			PLACE OF INTERMENT		LOT BOOK PAGE	LOCATION	GRAVE FEE	NAME OF UNDERTAKER	NEAREST RELATIVE OR FRIEND	REMARKS
	YEAR	MONTH	DAY	SECTION	LOT						
Stillborn	1952	3	6	N.E. Corner	90	82			O. B. Davis, Port Jeff, N.Y.		
Cerebral Hemorrhage	1952	3	16	Sec. map 5 Plot I	E. Half 90	74			" " " " " "		
Coronary Occlusion	1952	3	25	Sec. map 4 Plot H	N. Half 75	63			" " " " " "		
Asphyxia	1952	3	26	Sing. End Sec.	90	191			" " " " " "		
tertschatic Heart disease	1952	3	27	Sec. map 2 Plot F	54	74			" " " " " "		
Uremia	1952	4	3	Sec. map 5 Plot I	108	75			" " " " " "		
	1952	4	8	Sec. map 4 Plot H	80 1/2	75			Worden Funeral Home - 60 East First St., Red Bank, N.J.		
Asphyxia	1952	4	10	Sec. map 5 Plot E	101	153			O. B. Davis, Port Jefferson, N.Y.		
my thrombus - infarct of the brain	1952	4	12	Sec. map 7 Plot K	21	75			A. L. Jacobsen Funeral Home - Huntington, N.Y.		
hypostatic pneumonia	1952	4	14	Sec. map 5 Plot I	65	75			O. B. Davis, Port Jefferson, N.Y.		
Heart failure	1952	4	22	N. Fence #17	17	OK			O. B. Davis " " " "		
Uremia	1952	4	30	Sec. 4 Plot H	114 1/2	145			O. B. Davis " " " "		
coronary occlusion	1952	5	2	Sim 5 Plot I	81	N.B. 89	OK	Book	O. B. Davis " " " "		
hypostatic pneumonia	1952	5	7	Sim 3 Plot H	19	N.B. 99	OK	Book	O. B. Davis " " " "		
coronary Artery occlusion	1952	5	13	Sim. 2 Plot E	60	167			" " " " " "		
arteriosclerotic heart disease	1952	5	16	Sim. 1 Plot C	2	134	OK	Book	Alderson-Prentiss, Inc. New London, Conn.		
Uremia	1952	5	17	Sim 2 North Plot F	266	90			R. Fletcher, Phila., & O. B. Davis, Port Jefferson NY		
arterio heart disease, etc.	1952	5	22	Sim 4 Plot H	96	106			O. B. Davis, Inc. Port Jefferson		
Still born	1952	6	14	N.E. Corner	154	82			" " " " " "		
coronary occlusion	1952	6	21	NE Corner	117	82			" " " " " "		
coronary thrombosis	1952	6	18	Sim 5 Plot H	206	66			Put under name Miss B. Bishop } Should be Sect. H. Sect 206		
primary tuberculosis	1952	6	26	Sim 2 Plot F	27	120			Clarice Herman Middletown, N.Y.		
generalized circumscribed	1952	7	3	Sim 1 Plot D	17	91			O. B. Davis, Inc. Port Jefferson		

RECORD OF INTERMENTS

BK 1

REC

FORM NO. 5

NUMBER OF INTERMENT	NAME	PLACE OF BIRTH	LATE RESIDENCE	AGE			SEX	SOCIAL STATE	DATE OF DEATH			CAUSE OF DEATH	DATE OF INTERMENT			PLACE OF INTERMENT		LOT BOOK PAGE	LOCATION	GRAVE F
				YEARS	MONTHS	DAYS			YEAR	MONTH	DAY		YEAR	MONTH	DAY	SECTION	LOT			
1178	Latham - Grace L.	Farmingville, L.I.	Port Jefferson	75	6	16	F	W	1952	7	19	Coronary Thrombosis	1952	7	21	map 1 Plot D 26	188			
1179	Petit, Randolph	Mineola, NY	Mineola, NY	0	0	4	M	W	1952	7	5	Pneumonia	1952	7	7	ms-2 Plot F 59	184			
1180	Stevens - Baby Girl	Port Jefferson, NY	Port Jefferson, NY	0	0	0	F	W	1952	7	21	Stillborn	1952	7	23	N.E. Corner #156	82			
1181	Bishop - Jerome E.	Brooklyn, NY.	"	75	11	4	M	W	1952	8	10	Uremia	1952	8	13	Plot E 159A	54			
1182	Wicks - Bertha B.	Port Jefferson, NY	Swansee Mass.	86			F	W	1952	8	19	Arteriosclerotic Heart Disease	1952	8	22	" I 67	163			
1183	Byron Smith	Brooklyn, Nova Scotia	Port Jefferson, NY	63	8	7	M	W	1952	9	2	Chronic Congestive Heart Failure Post Prostatectomy	1952	9	4	" E 62A	63			
1184	Leland W. Benson	Port Jefferson, NY	"	65	3	0	M	W	1952	9	18	Hemorrhage carcinoma of	1952	9	21	" H 12	132			
1185	Squires, Minnie Conklin	Riverhead, NY.	"	86	6	18	F	W	1952	9	30	Colon	1952	10	4	" E 61A	110			
1186	Marie A. Swezey	New York State	Freeport, NY	74	6	5	F	W	1952	10	6	Cerebral Hemorrhage	1952	10	8	" G 85	65			
1187	Mills, Ellert	Queens, NY	Queens, NY	97	-	-	F		1952	8	25		1952	8	28	1-A 5	90	Jay's lot		
1188	Tothill, William	New York	Wingdale, NY.	80	4	23	M	W	1952	10	8	Arteriosclerotic Heart Disease	1952	10	11	" A 27	54			
1189	Fell - Thomas M	Los Angeles, Cal	Los Angeles	85	-	-	M	W	1952	3	2	(Not stated)	1952	10	18	" J 7	75			
1190	Bryant, Edwin M	Setauket, NY	E. Setauket, NY	62	10	26	M	W	1952	10	16	Generalized Carcinomatosis	1952	10	18	" I 25	78			
1191	Kinsey, Eva Terrell	Port Jefferson, NY	Terryville, NY	73	2	8	F	W	1952	10	29	Congestive Heart Failure	1952	10	31	" E 5	127			
1192	Robinson, Edward	New York	Hempstead, NY	71	9	9	M	W	1952	11	8	Rupture of aortic aneurysm of aorta	1952	11	12	1-C 20	132			
1193	Davis, Emma I.	Port Jefferson, NY	Potahogue, NY	82	8	0	F	W	1952	11	1	Arteriosclerotic Heart Disease	1952	11	3	1-A 13	60			
1194	Darling, George L.	"	Port Jefferson, NY	13	-	-	M	W	1952	11	11		1952	11	14	5-I 38	107 NEW 1302K	Home lot		
1195	Smith, Florence V.	Mt. Sinai, NY	Mt. Sinai, NY	80	11	18	F	W	1952	11	13	Coronary Thrombosis	1952	11	17	6-J 10	63			
1196	Diebel, Josephine D.	Stony Brook, NY	Setauket	42	9	3	F	W	1952	11	16	Acute Corrosive Gastritis Left heart failure	1952	11	19	Single Endorif Sab. Grant #100191	191			
1197	Weatherby, Anne	Northumberland, Eng.	Port Jefferson, NY	75	9	21	F	W	1952	11	17	Failure	1952	11	20	Single End. Sec. Grant #45	190			
1198	Welch, Patricia Joan	Port Jefferson, NY	"	3	4	23	F	W	1952	12	6	Septic gastritis in the pharynx and subcutaneous edema	1952	12	9	Single Endorif G.R. #97	191			

Jan 1

# RECORD OF INTERMENTS

CAUSE OF DEATH	DATE OF INTERMENT			PLACE OF INTERMENT		LOT BOOK PAGE	LOCATION	GRAVE FEE	NAME OF UNDERTAKER	NEAREST RELATIVE OR FRIEND	REMARKS
	YEAR	MONTH	DAY	SECTION	LOT						
Coronary thrombosis	1952	7	21	Plot D	26	188			R. B. Hunkeler Funeral Home - Port Jefferson Station, NY		
Pneumonia	1952	7	7	Plot E	59	184			O. B. Soria, Inc. - Port Jefferson, NY		
Stillborn	1952	7	23	Corner N.E. Fifth	82				"		
Uremia	1952	8	13	Plot E	59A	54			"		
Arteriosclerotic Heart Disease	1952	8	22	" I	67	163			"		
Chronic Congestive Heart Failure	1952	9	4	" E	62A	63			"		
Post Prostatectomy Hemorrhage	1952	9	21	" H	12	132			"		
Carcinoma of Colon	1952	10	4	" E	61A	110			O. B. Soria, Inc. Port Jefferson, NY		
Cerebral Hemorrhage	1952	10	8	" G	85	65			Chester A. Fulton & Son, Freeport, NY		
	1952	8	28	" A	5	90	Taylor lot		Walter B. Cook, Jamaica, NY		
Arteriosclerotic Heart Disease	1952	10	11	" A	27	54			Geo. T. Soria, New Rochelle, NY		
(Not stated)	1952	10	18	" J	57	75			O. B. Soria, Inc. Port Jefferson, NY - Cremated, remains		
Generalized Carcinomatosis	1952	10	18	" I	25	75			"	"	
Congestive Heart Failure	1952	10	31	" E	5	127			"	"	
Rupture dissection aneurysm of aorta	1952	11	12	1-C	20	132			Edw. J. Snyder, 8816 Rockaway Blvd. Rockaway Beach, NY		
Arteriosclerotic Heart Disease	1952	11	3	1-A	13	60			O. B. Soria, Inc. Port Jefferson, NY		
Coronary thrombosis	1952	11	14	5-I	38	107	Home lot		"	"	
Acute Corrosive Gastritis	1952	11	17	6-J	10	63			Russell B. Hawkins, Port Jefferson Station, NY		
Left heart failure	1952	11	19	Single Endorx		191			O. B. Soria, Inc. Port Jefferson, NY	Reserve 101	
Left heart failure	1952	11	20	Single Endorx		190			"	"	
Acute gastric dilatation with edema	1952	12	9	Single Endorx		191			"	"	



RECORD OF INTERMENTS

BK1

FORM NO. 5

NUMBER OF INTERMENT	NAME	PLACE OF BIRTH	LATE RESIDENCE	AGE			SEX	SOCIAL STATE	DATE OF DEATH			CAUSE OF DEATH	DATE OF INTERMENT			PLACE OF INTERMENT		LOT BOOK PAGE	LOCATION	GRAVE	
				YEARS	MONTHS	DAYS			YEAR	MONTH	DAY		YEAR	MONTH	DAY	SECTION	LOT				
2	1199	Born, Russell A	Belleve Hosp	-	1	-	M		1952	12	15	not shown on cert (permit)	1952	12	17	N.E. Corner	GR. #157	72		✓	
2	1200	Latham, Charles	Brooklyn, NY	Port Jefferson Sta.	77	5	21	M	W	1952	12	23	Generalized Arteriosclerosis Cerebral	1952	12	26	1-D-	26	188		✓
2	1201	Branmer, Toby Lon	Port Jefferson	Port Jefferson	-	-	22 min.	M	W	1952	12	27	Hemorrhage	1952	12	27	NE Corner	#158	72		✓
2	1202	Baby Girl Lutz	"	"	-	-	1 hr	F	W	1952	12	27	Prematurity	1952	12	30	NE Corner	#159	72		✓
<p>→ This record is continued in next book</p>																					

112

RECORD OF INTERMENTS

BKI

CAUSE OF DEATH	DATE OF INTERMENT			PLACE OF INTERMENT		LOT BOOK PAGE	LOCATION	GRAVE FEE	NAME OF UNDERTAKER	NEAREST RELATIVE OR FRIEND	REMARKS
	YEAR	MONTH	DAY	SECTION	LOT						
<i>not shown on cert generalized arteriosclerosis cerebral hemorrhage Prematurity</i>	1952	12	17	N.E. Corner	GR. #157	72	✓		O. B. Davis, Inc	Port Jefferson, N.Y.	
	1952	12	26	1-D-	26	188	✓		" "	" "	
	1952	12	27	NE Corner	#158	72	✓		" "	" "	
	1952	12	30	NE Corner	#159	72	✓		" "	" "	

Continued from Page 82

RECORD OF INTERMENTS

North East Corner BK1

NUMBER OF INTERMENT	NAME	PLACE OF BIRTH	LATE RESIDENCE	AGE			SEX	SOCIAL STATE	DATE OF DEATH			CAUSE OF DEATH	DATE OF INTERMENT			PLACE OF INTERMENT		LOT BOOK PAGE	LOCATION
				YEARS	MONTHS	DAYS			YEAR	MONTH	DAY		YEAR	MONTH	DAY	SECTION	LOT		
1199	See Record on Page # 71																157		
1201	" " " " 71																158		
1202	" " " " 71																159		
1234	" See Record Book - Page 2																160		
1240	" " " " 2																161		
1246	" " " " 2																162		

112







74

Cd. G. Griffin  
Sec map 5 Plot I Lot 5

RECORD OF INTERMENTS

Ralph Burke BK1  
Sec map 7 Plot K Lot 3

John Orth BK1  
Sec map 5 Plot I Lot 6

NUMBER OF INTERMENT	NAME	PLACE OF BIRTH	LATE RESIDENCE	AGE			SEX	SOCIAL STATE	DATE OF DEATH			CAUSE OF DEATH	DATE OF INTERMENT			PLACE OF INTERMENT		LOT BOOK PAGE	LOCATION	GRAV
				YEARS	MONTHS	DAYS			YEAR	MONTH	DAY		MONTH	DAY	SECTION	LOT				
2	Kate Young (mex)	N											1	1149	John B. Orth					
4	EDWARD GRIFFIN												2	1267	ERWIN PENTLER					
5	MARY GRIFFIN	W	E										3	1666	GERTUDE "					
													4	1873	FRANCIS ORTH E					
													5	2157	John P. Orth (double)					
	<u>Samuel R. Bird</u>																			
	Sec map 1. Plot D Lot 32																			
4	Mary Carmen	N											3	1156	Elray Robinson					
5	William Carmen												3	1619	Robinson, Sarah					
		W	E																	

122



Lot 3

John Orth  
Sec map 5 Plot I Lot 64

RECORD OF INTERMENTS

William B. Codling 74  
Sec map 6 Plot I Lot 7 BK1

CAUSE OF DEATH	DATE OF INTERMENT		PLACE OF INTERMENT		LOT BOOK PAGE	LOCATION	GRAVE EMB	NAME OF UNDERTAKER	NEAREST RELATIVE OR FRIEND	REMARKS
	MONTH	DAY	SECTION	LOT						
	1	1149	John B. Orth					1153	Wallace Harmon Bull	Wigram O.B.P. 136 shown 12 9 1906 N
	2	1926	ERWIN PENTLER							
	3	1866	GERTUDE "							
	4	1893	FRANCES ORTH E							Harmon Bull
	5	1857	John P. Orth (double)							Donato E. Bull
			Elroy Robinson							
			Elbert T. Osborne							
			PAGE 141 IN THIS BOOK							
			Sec map 5 Plot I NORTH HALF Lot #90							
	2	1156	Elroy Robinson					1159	Elbert Thomas Osborne	N
	3	1614	Rothinson, Sarah					1726	ALICE C OSBORNE	
								1775	JULIA MARIE HOWELL	

12/11

Lot 111

N

11/2

Edw. R. Hudson RECORD OF INTERMENTS  
 Sec. Map 5 Plot I Lot 108

Enoch H. Hand + Amanda W. Walker <sup>BRI</sup>  
 Sec. Map 4 Plot H Lot 80 1/2

Edwin Bryant  
 Sec Map 5 - Plot I - Lot 25 F

NUMBER OF INTERMENT	NAME	PLACE OF BIRTH	LATE RESIDENCE	AGE			SEX	SOCIAL STATE	DATE OF DEATH			CAUSE OF DEATH
				YEARS	MONTHS	DAYS			YEAR	MONTH	DAY	
3	Wm B. Anycknick		3	5								X
4	HUDSON EDWARD R		3 WISCONSIN	6								S
Susan Briseman Sec Map 7 Plot K Lot 21				Carl F. Peterson Sec Map 5 Plot I Lot 65								
2	Susan Briseman	N	2 X	Charles F. Peterson								4 X

DATE OF INTERMENT			PLACE OF INTERMENT		LOT BOOK PAGE	LOCATION	GR.
YEAR	MONTH	DAY	SECTION	LOT			
1-11-90			Edwin Bryant				







RECORD OF INTERMENTS

Endowed Single Sec.

BK1

FORM NO. 6

NUMBER OF INTERMENT	NAME	PLACE OF BIRTH	LATE RESIDENCE	AGE			SEX	SOCIAL STATE	DATE OF DEATH			CAUSE OF DEATH	DATE OF INTERMENT			PLACE OF INTERMENT		LOT BOOK PAGE	LOCATION	GRAVE	
				YEARS	MONTHS	DAYS			YEAR	MONTH	DAY		YEAR	MONTH	DAY	SECTION	LOT				
2	929	Kimball, Madeleine	Newark, N.J.	Card Jefferson N.Y.	46	7	1	F	White	1948	9	4	Uremia	1948	9	7	E. Sin Sec	90	80		
2	932	Curtis Chas. J.												"	10	7	" "	28	50		
2	282	Curson - Albert												"	11	3	" "	72	78		
2	993	Monahan Minnie	Germany	Huntington	77	6	19	F	"	1949	7	31	Cerebral Hemorrhage arteriosclerosis	1949	8	2	" "	55	190		
2	996	Malcolm - Adelaide H	Guernsey England	Port Jeff. N.Y.	78	3	7	F	"	"	8	12	arterio-sclerotic gangrene foot	"	8	15	" "	78	191		
2	1001	Gillet - John Leray	Syracuse N.S.	Port Jeff. N.Y.	36	11	17	M	"	"	9	11	mesenteric thrombosis	"	9	11	" "	79	191		
2	950	Jensen Hans, Nielsen												"			" "	78	191		
2	1005	King Florence Mae	East Hampton N.Y.	Port Jeff. N.Y.	49	3	16	F	"	"	9	29	acute myocardial infarction	"	10	2	" "	82	191		
2	1023	Baly - Peter Hermanek		Queens N.Y.	0	1	20	M	"	"	12	17		"	12	19	" "	40	190		
2	1024	Pandagos Cheronis	Skaria Greece	Port Jeff. Sta. N.Y.	57	10	13	M	"	"	12	15	Coronary thrombosis	"	12	19	" "	83	191		
2	1025	ERWIN Dorwin; Norman	Grandford Canada	"	49	11	2	M	"	1900	1	5	bronchogenic carcinoma	1950	1	8	" "	84	191		
2	1031	Ferris Ralph H		Brooklyn N.Y.	59	-	-	M	"	"	2	2		"	2	4	" "	85	191		
2	1050	Hewitt - W <sup>m</sup> Isaac	Wittingham England	Port Jeff. Sta. N.Y.	66	11	26	M	"	"	4	16	acute coronary occlusion	"	4	19	" "	86	191		
2	1060	Mayn - Herman H	Germany	" " N.Y.	60	5	0	M	"	"	7	11	acute myocardial infarction	"	7	16	" "	89	191		
2	1062	Pallon - Mable	New York	Brooklyn	68	5	7	F	"	"	7	29	central artery thrombosis	"	8	1	" "	87	191		
2	1068	Reivanen Saimi	Sparta - Minnesota	Port Jeff. N.Y.	46	4	10	F	"	"	10	8	cerebral hemorrhage	"	10	11	" "	88	191		
2	1073	Wyzman - Ingeborg		Queens - N.Y.	75	0	0	M	"	"	11	1		"	11	4	" "	50	190		
2	1106	Wood - Mary Ann E	Thorne - Canada	Setauket N.Y.	83	3	5	F	"	1937	6	9	cerebral hemorrhage	1957	6	12	" "	27	190		
2	1110	King - Edward W.	Amaganses N.Y.	Port Jeff. N.Y.	56	3	0	M	"	"	7	12	arteriosclerosis heart disease	"	7	15	" "	81	191		
2	1134	Skogen, Edwin	Norway	Oyster Bay, N.Y.	46	7	9	M	"	"	11	26	lympho-epithelioma of nasopharynx	"	11	29	" "	22	190		
2	1138	Flegg Frederick	Port Jeff.	Port Jeff.	56	4	25	M	"	51	12	23	cerebral hemorrhage	51	12	26	End Single Sec	90	191		
2	1139	Aantola - Peter	Finland	Port Jeff.	67	8	23	M	"	51	12	28	cerebral embolism	51	12	31	End Single Sec	92	191		
2	1148	Fay, Willie H.	London England	Port Jeff. N.Y.	43	2	17	M	"	52	2	1	subarachnoid hemorrhage	52	2	5	Endowed Single Sec	94	191		

Continued on page 79

# RECORD OF INTERMENTS

BK 1

Sec -

CAUSE OF DEATH	DATE OF INTERMENT			PLACE OF INTERMENT		LOT BOOK PAGE	LOCATION	GRAVE FEE	NAME OF UNDERTAKER	NEAREST RELATIVE OR FRIEND	REMARKS
	YEAR	MONTH	DAY	SECTION	LOT						
Uremia	1948	9	17	E. 5th Sec	90	80			O. B. Davis Inc. Port Jefferson N.Y.		
	"	10	7	" "	28	190					ashes in gr 26 ES. Sec.
Coronary Arteriosclerosis	"	11	3	" "	72	191					Body removed from Sec Map 5-Per 89-Lot 57 Gr no 4 (Page 13)
Thrombosis of mesenteric arteries	1949	8	2	" "	55	190			Walter Fasbender Huntington N.Y.		2nd in gr-2 deep-
	"	8	15	" "	78	191			O. B. Davis Inc Port Jeff. N.Y.		C. vault
	"	9	11	" "	79	191			" "		" "
	"			" "	78	191			" "		Removed from vault Jan 8-1949
Acute Myocardial Infarction	"	10	2	" "	82	191			" "		" "
	"	12	19	" "	40	190			C. Johnson & Son	Queens N.Y.	2nd in Gr no 40. ES Sec-2 deep.
Thrombosis of bronchogenic carcinoma	"	12	19	" "	83	191			O. B. Davis Inc. Port Jefferson N.Y.		1st in 2 deep
	1950	1	8	" "	84	191			" "		" "
	"	2	4	" "	85	191			M. J. Sante Brooklyn N.Y.		" "
Acute Coronary Occlusion	"	4	19	" "	86	191			O. B. Davis Inc. Port Jeff. N.Y.		" "
Acute Myocardial Infarction	"	7	16	" "	89	191			" "		" "
Cerebral Artery Thrombosis	"	8	1	" "	87	191			" "		1st in 2 deep grave
Cerebral Hemorrhage	"	10	11	" "	88	191			" "		1st in 2 deep grave
	"	11	4	" "	80	190			" "		2nd in gr no 8
Cerebral Hemorrhage	1961	6	12	" "	27	190			" "		2nd in grave 27-
Heart Disease	"	7	18	" "	81	191			" "		" "
Myocardial Infarction	"	11	29	" "	22	190			Blaine & Boney Funeral Home, Oyster Bay, N.Y.		2nd in grave
Cerebral Hemorrhage	51	12	26	End Sing Sec	90	191			Russell Hawkins Smithtown L.I.		" "
Cerebral Hemorrhage	51	12	31	End Sing Sec	92	191			O. B. Davis Port Jeff. N.Y.		1st in 2 deep grave
Subarachnoid Hemorrhage	52	2	5	End Sing Sec	94	191			" "		" "







RECORD OF INTERMENTS

BR1  
Endowed Single Section

FORM NO. 6

NUMBER OF INTERMENT	NAME	PLACE OF BIRTH	LATE RESIDENCE	AGE			SEX	SOCIAL STATE	DATE OF DEATH			CAUSE OF DEATH	DATE OF INTERMENT			PLACE OF INTERMENT		LOT BOOK PAGE	LOCATION
				YEARS	MONTHS	DAYS			YEAR	MONTH	DAY		YEAR	MONTH	DAY	SECTION	LOT		
699	Becker John Henry	Providence R.I.	Port Jefferson Stat. N.Y.	61	11	28	M	Wid	1944	4	25	Cerebral Hemorrhage	1944	4	28	Endowed Single	704	190	
715	Miller-Samuel	Maryland	Yaphank N.Y.	86	1	4	M	"	"	9	10	Liver	"	9	13	"	7048	190	
718	Kane, Mabel Edith	German town, Pa.	Port Jefferson N.Y.	59	2	2	F	"	"	10	12	Stroke by Poisoning	"	10	15	"	7050	190	
729	Wasby John	Lithuania	Setauket N.Y.	72	0	0	M	"	"	11	17	Chronic Myocarditis	"	11	20	"	7052	190	
738	Monahan Gregory	New York N.Y.	Port Jeff. Stat	76	10	1	M	"	1945	1	13	Carcinoma Sigmoid	1945	1	15	"	7055	190	
739	Miller Marie	New York N.Y.	Yaphank N.Y.	79	5	21	F	"	"	1	18	Influenza	"	1	20	"	7049	190	
804	Grand-Albert Foster	Eddington Maine	Port Jeff "	69	7	13	M	"	1946	3	3	Cerebral Hemorrhage	1946	3	5	"	53	190	
815	Dayton Effie G.	Setauket N.Y.	Patchogue N.Y.	63	5	2	F	"	"	4	26	Carcinoma Colon	"	4	28	"	36	190	
828	Schliemann Hannah	Brooklyn N.Y.	Miller Place N.Y.	68	6	27	F	"	"	7	20	Cerebral Thrombosis	"	7	25	"	56	190	
834	Tsantis Rose	Greece	Port Jeff. Stat N.Y.	50			F	"	"	9	19	Acute Coronary Occlusion	"	9	21	"	57	190	
840	Myman John Frederick	Sweden	Rocky Point N.Y.	80	8	12	M	"	"	10	28	Bilateral Pulmonary Edema	"	10	31	"	58	190	
842	Walker Sidney C.	New York N.Y.	Port Jeff. N.Y.	73	10	27	M	"	"	11	3	Carcinoma Lung	"	11	6	"	59	190	
845	Norman Louise Anna	Brooklyn N.Y.	" " "	47	8	18	F	"	"	11	16	Tumor of Uterus	"	11	19	"	60	190	
867	Becker Ethel		Brooklyn N.Y.	59	8	27	F	"	1947	4	10		1947	4	14	"	4	190	
871	Winters Albert	Germany	Port Jefferson N.Y.	75	6	0	M	"	"	5	10	Acute Cerebral Hemorrhage	"	5	12	"	61	190	
874	Darin Chester W	Portland Maine	" " "	61	11	6	M	"	"	6	7	Acute Cardiac Vascular Collapse	"	6	7	"	63	190	
	Reversed " Wife Pd																62	190	
	Reversed " Wife O.D. Spedd.																64	190	
895	Lyon Oliver Dan	East Setauket N.Y.	Union N.Y.	55	0	6	M	"	"	10	28	Diabetes mellitus 3 yrs	"	10	31	"	65	190	
896	Martin Dorothy	Sweden	Brooklyn	85	11	0	F	"	"	10	7	Coronary Thrombosis	"	10	10	"	66	190	
910	Abel Franklin Joseph	Asheville N.C.	Itasca N.Y.	36	5	8	M	"	1948	2	19	Tuberculosis of lungs	1948	2	23	"	67	190	
918	Bell Wm Henry	Brooklyn N.Y.	Port Jefferson N.Y.	62	8	6	M	"	"	24	28	Cerebral Hemorrhage	"	4	28	"	68	190	
921	Bridge Anna	England	Kings Park N.Y.	60	1	11	F	"	"	6	18	Hypertension in Heart Disease	"	6	21	"	69	190	

Can page



# RECORD OF INTERMENTS

le Section

CAUSE OF DEATH	DATE OF INTERMENT			PLACE OF INTERMENT		LOT BOOK PAGE	LOCATION	GRAVE FEE	NAME OF UNDERTAKER	NEAREST RELATIVE OR FRIEND	REMARKS
	YEAR	MONTH	DAY	SECTION	LOT						
Cerebral Hemorrhage	1944	4	28	enclosed Single	704	190			O. B. Davis Inc. Fort Jefferson N. Y.		2 deep
Liver	"	9	13	"	7048	190			"		
Side by Side by Poisoning	"	10	15	"	7050	190			"		No 51 - Reserved & Rd for daughter Adeline J. Korn goth.
Myocarditis	"	11	20	"	7052	190			"		
Carcinoma Sigmoid	1945	1	15	"	7055	190			"		2 deep
Influenza	"	1	20	"	7079	190			"		
Cerebral Hemorrhage	1946	3	5	"	53	190			"		
Carcinoma Colon	"	4	28	"	36	190			"		
Cerebral Thrombosis	"	7	25	"	56	190			"		Concrete vault 2 deep
Acute coronary Occlusion	"	9	21	"	57	190			"		2 deep
Bilateral Pulmonary Edema	"	10	31	"	58	190			"		2 deep
Carcinoma Lungs	"	11	6	"	59	190			"		2 deep
Tumor of Uterus	"	11	19	"	60	190			"		2 deep
Acute Cerebral Hemorrhage	1947	4	14	"	4	190			James Collins Brooklyn N. Y.		2 deep - 2nd interment
Acute Cardiac vascular Collapse	"	5	12	"	61	190			O. B. Davis Fort Jefferson N. Y.		
	"	6	7	"	63	190			"		No 62 reserved for Wife
				"	64	190			"		No 64 - Reserved for Wife
Diabetes mellitus 3 yrs	"	10	31	"	65	190			Weigand Bros. 24 So Grand Ave Baldwin N. Y.		vault
Coronary Thrombosis	"	10	10	"	66	190			Herbert Swenson, Smithtown Br. N. Y.		vault
Tuberculosis of Lungs	1948	2	23	"	67	190			O. B. Davis Fort Jefferson N. Y.		
Cerebral Hemorrhage	"	4	28	"	68	190			"		2 deep
Hypertensive Heart Disease	"	6	21	"	69	190			"		2 deep

Continued on page 78

RECORD OF INTERMENTS *Con. from Page 84*  
*North East Corner*

BKI

NUMBER OF INTERMENT	NAME	PLACE OF BIRTH	LATE RESIDENCE	AGE			SEX	SOCIAL STATE	DATE OF DEATH			CAUSE OF DEATH	DATE OF INTERMENT			PLACE OF INTERMENT		LOT BOOK PAGE	LOCATION	GRA
				YEARS	MONTHS	DAYS			YEAR	MONTH	DAY		YEAR	MONTH	DAY	SECTION	Gr			
858	Gunderson, Joseph	Forey, So Carolina	Hdt'sville N.Y.	35	4	16	M	W	1947	2	1	Colmonary Tuberculosis	1947	2	3	NE Cor.	122			
857	Baby Boy Bennett	Port Jefferson N.Y.	Port Jefferson	0	0	0	M	W	"	2	2	Still born	"	2	3	NE Cor.	123			
859	Clinton-Drene Jane	Putland Vermont	" "	62	7	13	F	"	"	2	22	Carcinoma of Rectum	"	2	25	NE Cor.	9			
862	Baby Boy Beach	Port Jeff. N.Y.	" "	0	0	0	M	"	"	3	27	Still born	"	3	29	NE Cor.	124			
864	Baby Boy Penny	" "	" "	0	0	2	M	"	"	3	29	Pulmonary Infarctasis	"	3	31	NE Cor.	125			
876	John Anthony Kairichy	Unobtainable	" "	almo 70 yrs			M	"	"	6	7	Congenital Carcinoma of Stomach	"	6	11	NE Cor.	126			
885	Lars Johanson	Denmark - Sound Beach	" "	62	10	16	M	"	"	7	6	SUICIDE BY HANGING =	"	7	8	NE Cor.	127			
883	Baby Boy Hart	Port Jefferson N.Y.	Port Jeff. N.Y.	0	0	0	M	"	"	7	7	Still-BORN	"	7	8	NE Cor.	128			
894	Taylor Bridgley	Baltimore Md.	" " "	66	3	7	M	"	"	10	11	Broncho Pneumonia	"	10	14	NE Cor.	129			
899	Petersall Baby Boy	Port Jefferson N.Y.	" " "	0	0	0	M	"	"	12	1	Still born	"	12	2	NE Cor.	130			
901	Flicker - Donna Mary	" "	" " "	0	0	0	F	negro	"	12	11	Still Born probably	"	12	13	NE Cor.	131			
983	Unknown - (Frank Adamczyk)	" "	" " "	0	0	0	M	white	1948			Drowning	1948	10	12	NE Cor.	10			Removed
934	Asks Darling Mary	" "	" " "										"	10	13					
935	Carlo Edward Jseck	Port Jeff. N.Y.	Port Jeff. N.Y.	0	0	0	M	"	"	10	16	Still Born	"	10	18	NE Cor.	132			
939	Wright Douglas Arthur	" "	" "	0	0	12	M	"	"	11	5	Prematurity acute	"	11	6	NE Cor.	133			
941	Krofel Andrew S	Czechoslovakia	" " "	almo 65			M	"	"	11	21	Appendicitis	"	11	24	NE Cor.	10			
943	Bilinsky John	Poland	" " "	60	8	19	M	"	"	12	6	Coronary Thrombosis	"	12	7	NE Cor.	11			
946	Erwin Joyce Naomi	Port Jeff. N.Y.	" " "	0	0	2	F	"	"	12	16	Atelectasis	"	12	18	NE Cor.	134			
947	Eckman Baby Boy	" "	" " "	0	0	0	M	"	"	12	13	Still Born	"	12	14	NE Cor.	135			
948	Marangon Samio	Italy	" " "	60	10	0	M	"	"	12	12	ACUTE Myocarditis	"	12	14	NE Cor.	12			
958	Parker Geo. R.	Mass.	" " "	83	2	13	M	"	1949	1	29	Carcinoma Stomach	1949	1	30	NE Cor.	136			
976	Thompson Winnifred (Baby)	Port Jeff N.Y.	Port Jeff. N.Y.	0	0	0	F	"	"	5	23	Still Born	"	5	24	NE Cor.	137			
977	Uhlant Baby Girl	" "	" " "	0	0	0	F	"	"	6	2	Still Born	"	6	3	NE Cor.	138			

# RECORD OF INTERMENTS

BK 1

FACT

CAUSE OF DEATH	DATE OF INTERMENT			PLACE OF INTERMENT		LOT BOOK PAGE	LOCATION	GRAVE FEE	NAME OF UNDERTAKER	NEAREST RELATIVE OR FRIEND	REMARKS
	YEAR	MONTH	DAY	SECTION	Gr						
Pulmonary Tuberculosis	1947	2	3	NE Cor.	122				A. B. Davis Inc. Carl Jefferson N.Y.		
Still Born	"	2	3	NE Cor.	123				"		returned to Grace Bayles 60 See Map 5-Plot 3- Lot 24
Carcinoma of Rectum	"	2	25	NE F	9				"		North Fence no 9
Stillborn	"	3	29	NE Cor	124				"		
Pulmonary Tuberculosis	"	3	31	NE Cor	125				"		
Congenital Carcinoma Stomach	"	6	11	NE Cor	126				"		
Suicide by Hanging	"	7	8	NE Cor	127				"		
Still-Born	"	7	8	NE Cor	128				"		
Branchio Pharyngomelia	"	10	14	NE Cor	129				"		
Stillborn	"	12	2	NE Cor	130				"		
Still Born probably Drowning	"	12	13	NE Cor	131				"		
	1948	10	12	NE F	10						Returned Nov 15-48 to Calvary Cemetery Middletown - North Fence no 10
	"	<del>10</del>	<del>13</del>								
Still Born	"	10	18	NE Cor	132				P. B. Davis Carl Jefferson N.Y.		
Prematurity acute Appendicitis	"	11	6	NE Cor	133				"		
Coronary Thrombosis	"	11	24	NE F	10				"		North Fence no 10
Atelectasis	"	12	7	NE F	11				"		North Fence no 11
	"	12	13	NE Cor	135				"		
Still Born ACUTE Myocarditis	"	12	14	NE Cor	136				"		
	"	12	14	NE F	12				"		North Fence no 12
Carcinoma Stomach	1949	1	30	NE Cor	136				"		
Still Born	"	5	24	NE Cor	137				"		
Still Born	"	6	3	NE Cor	138				"		

[over]



RECORD OF INTERMENTS

North East Corner

BK1

FORM NO. 5

NUMBER OF INTERMENT	NAME	PLACE OF BIRTH	LATE RESIDENCE	AGE			SEX	SOCIAL STATE	DATE OF DEATH			CAUSE OF DEATH	DATE OF INTERMENT			PLACE OF INTERMENT	LOT BOOK PAGE	LOCATION	GRA
				YEARS	MONTHS	DAYS			YEAR	MONTH	DAY		YEAR	MONTH	DAY				
985	Baby Boy Fournier	Port Jeff. N.Y.	Port Jeff. N.Y.	0	0	0	M	W.	1949	6	30	Still Born	1949	7	1	N.E. Car	92		
990	Baby Boy Truitt	"	"	0	0	0	M	Colo	"	7	20	Still Born	"	7	20	N.E. Corner	92		
991	Baby Boy Marrie	"	"	0	0	0	M	W.	"	7	23	"	"	7	25	N.E. Car	92		
992	Roaming Victor	Norway	"	26	9	20	M	"	"	7	24	Fracture of Cervical Spine	"	7	27	N.E. Car	141		
995	Fogle-Cheryl Kerce	Port Jeff. N.Y.	"	0	0	27	F	"	"	8	3	Fracture of Hypo-phalaxis of Glands Internal Secretion	"	8	4	N.E. Car	142		
998	Smith Henry Carmen	New York N.Y.	East Setauket NY	68	8	8	M	"	"	8	23	Toxemia	"	8	27	N.E. Car	143		
1027	Smelley-Baby Girl	Port Jeff. N.Y.	Port Jeff. N.Y.	0	0	0	F	"	1950	1	12	Still Born	1950	1	13	N.E. Car	144		
1043	Schneider Baby Girl	"	"	10	0	12 hrs	F	"	"	3	24	Prematurity 2 1/2 weeks	"	3	28	N.E. Car	145		
1054	Filnamabi-Daniel Robert (Baby)	"	"	0	0	0	M	"	"	6	8	Cerebral Hemorrhage	"	6	9	N.E. Car	146		
1064	Wright John	Jacksonville Fla	Mt Sinai N.Y.	about 34			M	Negro	"	8	24	Laceration of Brain Hemorrhage of Brain	"	8	26	N.F.	14		
1080	Felton Lonnie	FT Valley Ga	Port Jeff. N.Y.	about 30-40			M	Negro	"	11	19	Massive Hemorrhage of Chest & Abdomen	"	12	5	N.F.	15		
1081	Baby Boy Gonzales	Port Jeff. N.Y.	"	0	0	0	M	Wh.	"	12	8	Stillborn	"	12	11	N.E. Car	147		
1099	Baby Girl Roache	"	"	0	0	0	F	"	1951	4	20	Stillborn	1951	4	21	N.E. Car	148		
1102	" " Kou Hansen	"	"	0	0	0	F	"	"	5	14	"	"	5	15	N.E. Car	149		
1107	Hoging-August John	New York N.Y.	Port Jeff. Sta NY	69	10	10	M	"	"	6	15	Acute Coronary Thrombosis	"	6	20	N.F.	16		
1118	Bermudez-Baby Boy (twins)	Port Jeff. N.Y.	Port Jeff. N.Y.	0	0	0	M	"	"	8	9	Stillborn	"	8	11	N.E. Corner	150		
1128	Hunt, Peggy Roslyn	Port Jeff. N.Y.	"	0	0	4	F	Negro	"	10	29	Generalized Peritonitis	"	10	30	N.E. Corner	151		
1152	Durham Alameda	Rocky Mount N.C.	Port Jeff. Sta. N.Y.	39	8	13	F	Negro	1952	2	18	Exsanguination with chest cavity	1952	2	21	N.E. Corner	27		
1154	Felton, baby boy	Port Jeff. N.Y.	Port Jeff. N.Y.	0	0	0	M	Negro	52	2	29	Stillborn	"	3	3	N.E. Corner	52		
1155	Haise, baby girl	"	"	0	0	0	F	W	52	3	4	Stillborn	"	3	6	N.E. Corner	53		
1173	Smuels-Baby Boy	"	"	0	0	0	M	Negro	1952	6	12	Stillborn	"	6	14	"	54		
1174	Gilling-Agnes	Abu, Finland	Port Jefferson Sta, NY	63	8	1	F	W	1952	6	17	occlusion	"	6	21	"	55		
1180	Stevens-Baby Girl	Port Jefferson, NY	Port Jefferson, NY	0	0	0	F	W	1952	7	21	Stillborn	"	7	23	"	56		

Continued on Page #1

# RECORD OF INTERMENTS

BK 1

CAUSE OF DEATH	DATE OF INTERMENT			PLACE OF INTERMENT		LOT BOOK PAGE	LOCATION	GRAVE FEE	NAME OF UNDERTAKER	NEAREST RELATIVE OR FRIEND	REMARKS
	YEAR	MONTH	DAY	SECTION	LOT						
Still Born	1949	7	1	N.E. Car	92	82			O. B. Davis Inc - (Card Jeff. N.Y.)		
Still Born	"	7	20	N.E. Corner	92				" "	" "	
" "	"	7	25	N.E. Car	92				" "	" "	
Fracture of cervical spine	"	7	27	N.E. Car	92				" "	" "	
hypoplasia of internal secretion	"	8	4	N.E. Car	92				" "	" "	
Toxemia	"	8	27	N.E. Car =	13				" "	" "	
Still Born	1950	1	13	N.E. Car	92				" "	" "	
Prematurity 21 weeks	"	3	28	N.E. Car	92				" "	" "	
Cerebral Hemorrhage	"	6	9	N.E. Car	92				" "	" "	
Laceration of brain hemorrhage	"	8	26	N-F.	92				" "	" "	
Massive Hemorrhage of chest & abdomen	"	12	5	N.F.	15				" "	" "	
Stillborn	"	12	11	N.E. Car	92				" "	" "	
Stillborn	1951	4	21	N.E. Car	92				" "	" "	
"	"	5	15	N.E. Car	92				" "	" "	
Acute Coronary Thrombosis	"	6	20	N.F.	16				" "	" "	North fence
Stillborn	"	8	11	N.E. Corner	150				" "	" "	(twins)
Generalized Peritonitis	"	10	30	N.E. Corner	151				" "	" "	
Exsanguination into chest cavity	1952	2	21	N.E. Corner	27				" "	" "	
Stillborn	"	3	3	N.E. Corner	92				" "	" "	
Stillborn	"	3	6	N.E. Corner	92				" "	" "	
Stillborn	"	6	14	"	92				" "	" "	
Coronary occlusion	"	6	21	"	155				" "	" "	
Stillborn	"	7	23	"	156				" "	" "	

Continuing on Page # 72

RECORD OF INTERMENTS

North East Corner. Continued from Page 82

BK1

FORM NO. 8

NUMBER OF INTERMENT	NAME	PLACE OF BIRTH	LATE RESIDENCE	AGE			SEX	SOCIAL STATE	DATE OF DEATH			CAUSE OF DEATH	DATE OF INTERMENT			PLACE OF INTERMENT		LOT BOOK PAGE	LOCATION	GRAVE FEE
				YEARS	MONTHS	DAYS			YEAR	MONTH	DAY		YEAR	MONTH	DAY	SECTION	LOT			
452	Shelby Florence	New York City	Port Jefferson Station	63	6	13	F	White	1940	7	11	Carcinoma of uterus extensive metastasis	1940	7	14	N-East Corner	91	83		
465	Constance Warrick	Sweden	Port Jefferson Sta.	71	1	12	F	"	"	9	12	Fracture LEFT. Femur	"	9	14	N-East Corner	84	83		
468	Nelson Neal	UNKNOWN	Coram - N.Y.	34			M	"	1940	10	6	Burned Accidental	"	10	9	N-E Corner	82	83		
470	Kiss Edward A	Port Jefferson N.Y.	Port Jefferson N.Y.	0	0	0	M	"	"	10	16	Still born	"	10	18	N-E Corner	85	83		
472	Ladam Harry	Poland	Port Jefferson N.Y.	51			M	"	"	10	28	Carcinoma Lungs	"	10	31	N-E Corner	86	83		
473	Greiger Arthur	Stony Brook N.Y.	Stony Brook N.Y.	0	0	0	M	"	"	11	14	Still born	"	11	15	N-E Corner	87	83		
490	Quinn Richard	Unionville Conn	East Setauket N.Y.	82	6	23	M	"	1941	3	12	acute Cerebral Hemorrhage	1941	3	15	N-E Corner	83	83		
492	Williams Carrie Adams	New York City N.Y.	Port Jefferson	73	9	27	F	"	"	3	13	Coronary Thrombosis	"	3	18	N-E Corner	88	83		
493	Benjamin Snyder	Ohio	Kings Park N.Y.	67	7	14	M	"	"	3	28	Chronic Myocarditis	"	3	31	N-E Corner	89	83		
500	Seitzem Baby Girl	Port Jefferson N.Y.	Port Jefferson N.Y.	0	0	0	F	"	"	5	5	Still born	"	5	6	N-E Corner	90	83		
508	Shelby James	Reno Nevada	Hempstead N.Y.	66	10	16	M	"	"	5	29	Coronary Sclerosis	"	6	2	N-E Corner	04	83		
510	Hidroth Edward Richard	Port Jefferson N.Y.	Port Jefferson N.Y.	0	0	12 hrs	M	"	"	6	8	Prematurity	"	6	9	N-E Corner	91			
515	Tamm Dorothy Baby	Rocky Point N.Y.	Rocky Point N.Y.	0	0	4	F	"	"	7	6	PULMONARY ATELECTASIS	"	7	8	N-E Corner	92	83		
519	Naumann Baby Girl	Port Jefferson N.Y.	Port Jefferson N.Y.	0	13	1/2 hrs	F	"	"	7	25	Prematurity	"	7	26	N-E Corner	93	83		
524	Island Amanda	Sweden	Kings Park N.Y.	61	0	22	F	"	"	8	22	Syphilis meningo-encephalitis	"	8	25	N-E Corner	94			
-	Reserved for Mrs. Johnson												"	10	17	N-E Corner	95			
532	Crane Frederick	Troy N.Y.	Port Jefferson N.Y.	78	0	26	M	"	"	10	14	Coronary occlusion	"	10	17	N-E Corner	96			
541	Must John Jacob	Walk Estonia	Centerack N.Y.	55	7	1	M	"	"	11	20	Acute Coronary occlusion	"	11	23	N-E Corner	97			
550	Coytstoff Peter	Bulgaria	Hempstead N.Y.	56	8	26	M	"	1942	1	10	Cancer of Larynx	1942	1	12	N-E Corner	98			
565	Deeverman Rose	Germany	Hempstead N.Y.	84	8	22	F	"	1942	4	18	General Peritonitis	1942	4	21	N-E Corner	99			
578	Rogers Frederick Stephen	Providence R.I.	Selden N.Y.	65	5	16	M	"	1942	6	28	ACUTE CORONARY occlusion	1942	7	1	N-E Corner	100			
592	Toder Baby Girl	Port Jeff. N.Y.	Port Jeff. N.Y.	0	0	4 hrs	F	"	1942	10	19	Prematurity	1942	10	21	N-E Corner	101			
613	Smith Thomas Alexander	Ireland	East Setauket N.Y.	73	1	3	M	"	1943	1	21	Hodgkins Disease	1943	1	25	N-E Corner	102			



# RECORD OF INTERMENTS

BK1 83

Continued from Page 82

CAUSE OF DEATH	DATE OF INTERMENT			PLACE OF INTERMENT		LOT BOOK PAGE	LOCATION	GRAVE FEE	NAME OF UNDERTAKER	NEAREST RELATIVE OR FRIEND	REMARKS
	YEAR	MONTH	DAY	SECTION	LOT						
carcinoma of uterus uterine metastasis	1940	7	14	N-East Corner	81	83			Q B Davis	Pf. N.Y.	No. 1 - North Fence
fracture LEFT Femur burned Accidental	"	9	14	N-East Corner	84	83			Q B Davis	"	
still born carcinoma Lungs	"	10	9	N-E Corner	82	83			Q B Davis	"	No. 2 - North Fence
still born	"	10	18	N-E Corner	85	83			Q B Davis	"	
acute Cerebral hemorrhage	"	10	31	N-E Corner	86	83			Q B Davis	"	
still born	"	11	13	N-E Corner	87	83			Q B Davis	"	
acute Cerebral hemorrhage	1941	3	15	N-E Corner	83	83			Q B Davis	"	No. 3 North Fence
chronic Thrombosis	"	3	18	N-E Corner	88	83			Q B Davis	"	
Myocarditis	"	3	31	N-E Corner	89	83			Q B Davis	"	
still born	"	5	6	N-E Corner	90	83			Q B Davis	"	
chronic Osteoarthritis	"	6	2	N-E Corner	04	83			Q B Davis	"	No. 4 - North Fence
hematuria	"	6	9	N-E Corner	91	"			Q B Davis	"	
hematuria Nephritis	"	7	5	N-E Corner	92	83			Q B Davis	"	
hematuria	"	7	26	N-E Corner	93	83			Q B Davis	"	
meningitis Encephalitis	"	8	25	N-E Corner	94				Q B Davis	"	
"	"	10	17	N-E Corner	95				Q B Davis	Paid this grave for Edward Deane	
chronic occlusion of Coronary arteries	"	10	17	N-E Corner	96				Q B Davis	Robt Jefferson N.Y.	
chronic occlusion of Coronary arteries	"	11	23	N-E Corner	97				"	"	
chronic occlusion of Coronary arteries	1942	1	12	N-E Corner	98				"	"	
chronic occlusion of Coronary arteries	1942	4	21	N-E Corner	99				"	"	
chronic occlusion of Coronary arteries	1942	7	1	N-E Corner	100				"	"	" Pa by Victor Seaberg Rocky Point N.Y.
hematuria	1942	10	21	N-E Corner	101				"	"	
diabetes mellitus	1943	1	25	N-E Corner	102				"	"	over

RECORD OF INTERMENTS

North East Corner

BK1

FORM NO. 6

NUMBER OF INTERMENT	NAME	PLACE OF BIRTH	LATE RESIDENCE	AGE			SEX	SOCIAL STATE	DATE OF DEATH			CAUSE OF DEATH	DATE OF INTERMENT			PLACE OF INTERMENT		LOT BOOK PAGE	LOCATION	GRAVE
				YEARS	MONTHS	DAYS			YEAR	MONTH	DAY		YEAR	MONTH	DAY	SECTION	Grav			
617	Hollander Job Baby H.	New York N.Y.	Port Jefferson Sta N.Y.	0	0	12	M	white	1943	2	18	Broncho-Pneumonia	1943	2	19	NE Corner	103			
643	Frey-David Allen Baby	New York N.Y.	Port Jefferson N.Y.	0	1	6	M	"	"	6	24	Peripheral vascular collapse	"	6	26	NE Corner	104			
648	Gorier-Alice Baby	Port Jefferson N.Y.	Port Jefferson N.Y.	0	0	1	F	"	"	7	11	Peripheral vascular collapse	"	7	12	N.E. Corner	105			
658	Eichacker Eric	Port Jefferson N.Y.	Port Jefferson N.Y.	0	0	12	M	"	"	9	20	Prematurity Birth	"	9	22	NE COR	106			
669	Overtin-Frank J.	New York N.Y.	Hempstead N.Y.	39	11	20	M	"	"	12	1	Myocardosis	"	12	3	NE Corner	107			
682	Drakeford-Richard Allen	Port Jefferson N.Y.	Port Jefferson N.Y.	4	4	8	M	"	1944	1	5	Brain Tumor	1944	1	7	NE Corner	108			
708	Bonzaw-William	Jamaica B.W. I.	Port Jefferson Sta N.Y.	about 38			M	Colored	1944	7	17	Acute Coronary Occlusion	1944	7	19	NE Corner	109			
712	Cerdis-Baby Girl	Port Jefferson N.Y.	Port Jefferson N.Y.	0	0	3	F	white	1944	8	6	Prematurity	1944	8	7	NE Corner	110			
723	Hollister John J. Jr.	Port Jefferson N.Y.	Port Jefferson N.Y.	0	0	0	M	"	1944	11	6	Stillborn	1944	11	8	NE Corner	111			
724	Unknown Baby	Unknown	Brooklyn Tom	Unknown			M	"	1944	Unknown	Unknown	Asphyxiation	1944	11	9	NE Corner	112			
761	John Clayburn Col	Unknown	Port Jefferson N.Y.				M	Colored	1945	7	20	Chronic Carditis	1945	7	24	N.F.	5			
767	Unknown	"	Unknown				M	white	"	Unknown	Unknown	Unknown	1945	8	18	N.F.	6			
777	LaRage Fred	Canada	Hempstead N.Y.	about 71			M	"	"	9	29	General Arterio-Sclerosis	"	10	2	N.F.	7			
783	Carr-Mary Ellen	Unknown	Port Jefferson N.Y.	about 82			F	"	"	10	24	Acute Coronary Thrombosis	"	10	26	NE Corner	113			
785	Grassman Baby Boy	Port Jeff. N.Y.	Port Jeff. N.Y.	0	0	0	M	"	"	10	28	Still-born	"	10	29	NE Corner	114			
794	Baby Girl Carl Selermann	"	"	0	0	2	F	"	"	12	16	Asphyxia	"	12	18	NE Cor	115			
795	Baby Girl Loulo	"	"	0	0	0	F	"	"	12	17	Still born	"	12	18	NE Cor	116			
809	Baby Girl Andrews	Bay Shore N.Y.	Islip N.Y.	0	0	0	F	"	1946	3	11	Still Birth	1946	3	12	NE Cor	117			
820	Darrach-William	Scotland	Port Jeff. N.Y.	79	1	28	M	"	"	6	5	Hypostatic Pneumonia	"	6	7	NE Cor	118			
826	Rasmussen Baby Girl	Port Jefferson N.Y.	"	0	0	0	F	"	"	7	10	Still-born	"	7	11	NE Cor	119			
831	Ris-Ernie	Switzerland	"	70	11	21	M	"	"	8	19	Acute Cardiovascular Collapse	"	8	23	NE Cor	120			
846	Vonderheid Christian	New York	Kings Park	47	4	29	M	"	"	12	8	Chronic Pulmonary Tuberculosis	"	12	11	N.F.	8			
853	Neuerowski Olga	Sweden	Kings Park	64			F	"	1947	1	12	Arteriosclerotic Heart disease	1947	1	15	NE Cor	121			

# RECORD OF INTERMENTS

BK 1 84

CAUSE OF DEATH	DATE OF INTERMENT			PLACE OF INTERMENT		LOT BOOK PAGE	LOCATION	GRAVE FEE	NAME OF UNDERTAKER	NEAREST RELATIVE OR FRIEND	REMARKS
	YEAR	MONTH	DAY	SECTION	LOT						
Broncho-Pneumonia	1943	2	19	N.E. Corner	103				O. B. Davis Inc	Ford Jefferson, N.Y.	
Peripheral Vascular Collapse	"	6	26	N.E. Corner	104				"	"	
Peripheral Vascular Collapse	"	7	12	N.E. Corner	105				"	"	
Prematurity Birth	"	9	22	N.E. Cor	106				"	"	
Myocardosis	"	12	3	N.E. Corner	107				"	"	
Brain Tumor	1944	1	7	N.E. Corner	108				"	"	
Acute Coronary Occlusion	1944	7	19	N.E. Corner	109				"	"	
Prematurity	1944	8	7	N.E. Corner	110				"	"	
Stillborn	1944	11	8	N.E. Corner	111				"	"	
Asphyxiation	1944	11	9	N.E. Corner	112				"	"	
Chronic Carditis	1945	7	24	N.F.	5				" 81"	"	North Fence no-
Unknown	1945	8	18	N.F.	6				" 81"	"	North Fence " 6
General Arterio-Sclerosis	"	10	2	N.F.	7				" 81"	"	North Fence " 7
Acute Coronary Thrombosis	"	10	26	N.E. Corner	113				"	"	
Still-born	"	10	29	N.E. Corner	114				"	"	
Asphyxia	"	12	18	N.E. Cor	115				"	"	
Still Born	"	12	18	N.E. Cor	116				"	"	
Still Birth	1946	3	12	N.E. Cor	117				"	"	
Hypostatic Pneumonia	"	6	7	N.E. Cor	118				"	"	
Still-born	"	7	11	N.E. Cor	119				"	"	
Acute Cardiac Vascular Collapse	"	8	23	N.E. Cor	120				"	"	
Chronic Pulmonary Tuberculosis	"	12	11	N.F.	8				"	"	North Fence no 8
Arteriosclerotic Heart disease	1947	1	15	N.E. Cor	121				"	"	



85  
PLOT  
NUMBER

RECORD OF INTERMENTS

Endowed  
Single

BK1

Grave Section

FORM NO. 6

NUMBER OF INTERMENT	NAME	PLACE OF BIRTH	LATE RESIDENCE	AGE			SEX	SOCIAL STATE	DATE OF DEATH			CAUSE OF DEATH	DATE OF INTERMENT			PLACE OF INTERMENT		LOT BOOK PAGE	LOCATION
				YEARS	MONTHS	DAYS			YEAR	MONTH	DAY		YEAR	MONTH	DAY	SECTION	LOT		
2	Birchell, Seaman		Port Jefferson	52	-	-	M	WHITE	1933	11	22	Probably dived drowning in Port Jefferson Bay & chronic	1933	11	25	GRAVE 2		190	-
3	Ramsey, Robert	Milbark, N.J.	Port Jefferson	57	-	-	M	WHITE	1934	6	11	myocarditis Cerebral	1934	6	14	GRAVE-3		190	
5	Fassi, Arthur	Italy	Port Jefferson	65	-	19	M	WHITE	1934	7	30	Hemorrhage	1934	8	1	GRAVE 5		190	
6	Fassi, Theresa	"	"																
4																			
7	Haley, Arthur	England	Port Jefferson	50	4	1	M	WHITE	1934	10	31	bronchoma Lung - left	1934	11	3	GRAVE-7		190	
8	Haley, Mary E. Mrs																		
9	Worth, Russell Linwood	Newark N.J.	Port Jefferson	50	1	9	M	WHITE	1935	1	6	Solar Pneumonia	1935	1	9	GRAVE 9		190	
10																			
11	Jensen, Hans	Germany	Port Jefferson	69	2	25	M	WHITE	1935	2	2	not determined chronic hepatitis	1935	2	11	GRAVE 11		190	
12																			
13	Larsen, Marie		Roroughof Manhattan, N.Y.	67	-	-	F	WHITE	1936	4	16	Fracture Femur	1936	4	19	GRAVE 13		190	
14	Lawton, Dorothy	England	1665 St. Raymond's Los Angeles Calif	35	about		F	WHITE	1936	4	23	chronic hepatitis nephritis arteriosclerosis	1936	5	6	GRAVE 14		190	
15	Barnett, Joseph	Mt. Sinai, N.Y.	Mt. Sinai	71	11	21	M	WHITE	1936	5	25	breast adenitis	1936	5	27	GRAVE 15		190	
16	Cot, John Henry	England	Port Jefferson Sta.	45	8	9	M	WHITE	1936	4	17	polyostic kidney diabetes	1936	4	19	GRAVE 16		190	
17	Huston, Emma J.	U.S.	Stony Brook	80	11	3	F	WHITE	1935	2	14	diabetes melittus cardide	1935	2	16	GRAVE 17		190	
18	Rockman, Henry	Hesse, Darmstadt, Germany	Coogan, N.Y.	50	1	14	M	WHITE	1936	7	26	Dilatation cerebral	1936	7	29	GRAVE 18		190	
19	Liet, Emily	Basford England	Port Jefferson Sta	67	9	11	F	WHITE	1936	11	9	Hemorrhage broncho	1936	11	11	GRAVE 19		190	
20	Liet, Alfred	England	Amityville, N.Y.	73	5	2	M	WHITE	1936	12	15	Pneumonia	1936	12	15	GRAVE 20		190	
21	Cotton W. W.	unknown	Queens	45	"	14	M	white	1932	4	19	gangreen	1932	4	21	Grave 21		190	
22	Skogen Anna Marie	Brooklyn N.Y.	Port Jefferson N.Y.	19	7	24	F	white	1939	5	30	acute Pneumonia Tuberculosis	1939	6	2	Grave 22	Single Grave	190	2
23	Warrncke Emily		St James N.Y.	56	2	8	F	white	1940	3	20	chronic myocarditis	1940	3	22	Grave 23	Single Grave	190	2
24	Clara Eliza Gates MacLean	Nova Scotia	Stony Brook N.Y.	74	5	14	F	"	1940	5	24	Arteriosclerosis Heart Disease	1940	5	26	Grave 24	Single Grave	190	2

*Grave Section*

RECORD OF INTERMENTS

Book 1

CAUSE OF DEATH	DATE OF INTERMENT			PLACE OF INTERMENT		LOT BOOK PAGE	LOCATION	GRAVE FEE	NAME OF UNDERTAKER	NEAREST RELATIVE OR FRIEND	REMARKS
	YEAR	MONTH	DAY	SECTION	LOT						
<i>by suicide in Bay</i>	1933	11	25	GRAVE 2		190	-	15 00	O. B. Davis Inc.		<i>Dead made to 266-12th St. Mr. A. H. Golden, Newark, N.J. Died at All Souls Hosp. Morristown, N.J.</i>
<i>carditis</i>	1934	6	14	GRAVE 3		190		15 00	O. B. Davis Inc.		
<i>head wound</i>	1934	8	1	GRAVE 5		190		15 00	O. B. Davis Inc.		
<i>in one left</i>	1934	11	3	GRAVE 7		190		15 00	O. B. Davis Inc.		
<i>in one</i>	1935	1	9	GRAVE 9		190		15 00	O. B. Davis Inc.		
<i>carditis</i>	1935	2	11	GRAVE 11		190		15 00	O. B. Davis Inc.		
<i>in one</i>	1936	4	19	GRAVE 13		190		15 00	O. B. Davis Inc. <sup>#</sup>		<i>* New York Financial Co. Louis R. Reet.</i>
<i>carditis</i>	1936	5	6	GRAVE 14		190		15 00	<i>Le Roy Bagley 5440 Hollywood Blvd. Los Angeles Calif.</i>		<i>+ O. B. Davis Inc.</i>
<i>carditis</i>	1936	5	27	GRAVE 15		190		15 00	O. B. Davis Inc.		
<i>carditis</i>	1936	4	19	GRAVE 16		190		15 00	O. B. Davis Inc.		
<i>carditis</i>	1935	2	16	GRAVE 17		190		15 00	O. B. Davis Inc.		
<i>carditis</i>	1936	7	24	GRAVE 18		190		15 00	O. B. Davis Inc.		
<i>carditis</i>	1936	11	11	GRAVE 19		190		15 00	O. B. Davis Inc.		
<i>carditis</i>	1936	12	15	GRAVE 20		190		15 00	O. B. Davis Inc.		
<i>carditis</i>	1937	4	21	GRAVE 21		190		15 00	O. B. Davis Inc.		
<i>Pneumonia</i>	1939	6	2	Grave 22	<i>Single</i>	190		25 00	O. B. Davis		<i>2 deep</i>
<i>carditis</i>	1940	3	22	Grave 23	<i>Single</i>	190		25 00	O. B. Davis		
<i>carditis</i>	1940	5	26	Grave 24	<i>Single</i>	190		25 00	O. B. Davis		

RECORD OF INTERMENTS

Book 1  
 Endorsed Single Section

NUMBER OF INTERMENT	NAME	PLACE OF BIRTH	LATE RESIDENCE	AGE			SEX	SOCIAL STATE	DATE OF DEATH			CAUSE OF DEATH	DATE OF INTERMENT			PLACE OF INTERMENT		LOT BOOK PAGE	LOCATION
				YEARS	MONTHS	DAYS			YEAR	MONTH	DAY		YEAR	MONTH	DAY	SECTION	LOT		
446	Erickson Oscar	Port Jefferson N.Y.	Port Jefferson Sta. N.Y.	15	1	4	M	white	1940	6	20	Drowning	1940	6	23	married from Single	25	190	
451	Curtis Caroline	New York City	Rocky Point	71	0	8	F	"	"	7	11	Heart Disease Diabetes	"	7	13	"	26	190	
454	Wood-Joseph Anthony	Prospect Hill - Wis.	Selawick N.Y.	77	4	0	M	"	"	7	21	Carditis pituitaria Aortic regurgitation	"	7	24	"	27	190	
521	Sellering Florence	"	New York City N.Y.	66	6	7	F	"	1941	8	9	"	1941	8	11	"	28	190	
													1941			"	29	190	
537	Erwin Alice - Bellemairee	Ireland	Pogonost N.Y.	76	2	23	F	"	"	11	6	gastric Carcinoma	1941	11	9	"	30	190	
571	Curtis Henry	Boston Mass.	Rocky Point N.Y.	71	9	0	M	"	1942	5	23	Cerebral Hemorrhage	1942	5	25	"	26	190	
584	Albop Helen Irene	Brooklyn N.Y.	Pogonost Port Jefferson N.Y.	75	5	7	F	"	"	8	20	Cerebral Hemorrhage	1942	8	22	"	32	190	
588													1942	9	26	"	33	190	
588	Myers Benjamin R.	Maspeth N.Y.	Port Jefferson Sta. N.Y.	59	5	16	M	"	"	9	23	CHRONIC CARDITIS	1942	9	26	"	34	190	
594	Rice-Addie R. Skinner	Kingston Ontario CAN.	Lake Ontario Bonkoma N.Y.	86	5	12	F	"	1942	11	6	GENERAL ARTERIO SCLEROSIS	1942	11	8	"	37	190	
598	Ripton Caroline H	Bridgford Conn	Port Jefferson	79	0	24	F	"	"	11	10	CHRONIC MYOCARDITIS BROKEN COMPENSATION CORONARY	1942	11	10	"	38	190	
602	Rice Myron Leonard	West Hartsboro Vt.	Lake Ontario Bonkoma N.Y.	88	1	16	M	"	"	12	21	OCCLUSION CORONARY	1942	12	23	"	37	190	
605	Jensen Nielsine	Denmark	Southampton N.Y.	73	6	17	F	"	"	12	25	THROMBOSIS	"	12	28	"	12	190	
612	Mason Fred Leroy		St Petersburg Fla	66			M	"	1943	1	20		1943	1	24	"	39	190	
625	Dayton Webster	U S	Knigs Park	67			"	"	"	4	28	CHRONIC MYOCARDITIS	"	5	1	"	35	190	
627	Hermanek Antonette	Germany	Central Islip	48	0	5	F	"	"	5	5	Acute Asphyxiation	"	5	8	"	40	190	
632	Augustitis Johanna W	Brooklyn N.Y.	Port Jefferson N.Y.	35	0	28	F	"	"	5	27	SPLEENOMEDULLARY LEUKEMIA	"	5	29	"	41	190	
653	Hansen Kristian Nicholas	Copenhagen Denmark	Brookhaven N.Y.	47	4	14	M	"	"	7	31	ACUTE CARDIAC DILATATION	"	8	3	"	42	190	
655	Mungeer Hollis Jenks	Brooklyn N.Y.	East Setauket N.Y.	83	6	8	M	"	"	8	12	Heart Block	"	8	16	"	43	190	
659	Walber Annie	Philadelphia Pa	Port Jefferson N.Y.	57	3	24	F	"	"	9	25	Cerebral Hemorrhage	"	9	30	"	44	190	
676	Weatherly Henry	Blyth England	Port Jeff. Sta N.Y.	64	7	2	M	"	"	12	8	Acute Coronary Occlusion	"	12	11	"	45	190	

no  
 46047 Reserved



RECORD OF INTERMENTS

ction

CAUSE OF DEATH	DATE OF INTERMENT			PLACE OF INTERMENT		LOT BOOK PAGE	LOCATION	GRAVE FEE	NAME OF UNDERTAKER	NEAREST RELATIVE OR FRIEND	REMARKS
	YEAR	MONTH	DAY	SECTION	LOT						
Heart Disease	1940	6	23	Single	25	190			O B Davis		
Diabetes	"	7	13	"	26	190			"		Grave 2 deep No 26.
Carditis pituitaria	"	7	24	"	27	190			"		Grave 2 deep 870 grave
Coronary regurgitation	1941	8	11	"	28	190			E. E. Campbell New York City N.Y.		
Gastric					29	190					
Carcinoma	1941	11	9	"	30	190			O B Davis - Port Jefferson N.Y.		
Cerebral hemorrhage	1942	5	25	"	26	190			O B Davis. Port Jefferson N.Y.		Grave 2 deep - No 26
Cerebral hemorrhage	1942	8	22	"	32	190			"		
Chronic Carditis	1942	9	26	"	33	190					
General Arterio Sclerosis	1942	9	26	"	34	190			O B Davis Port Jefferson N.Y.		Grave 2 deep
Chronic Myocarditis	1942	11	8	"	37	190			"		" 2 deep
Broken Compensation Coronary	1942	11	10	"	38	190			"		"
Thrombosis Coronary	1942	12	23	"	37	190			"		2nd in grave 2 deep.
Thrombosis	"	12	28	"	12	190			"		"
Chronic Myocarditis	1943	1	24	"	39	190			"		Concrete vault 2 deep
Leute	"	5	1	"	35	190			"		"
Leukemia	"	5	8	"	40	190			"		Gr- 2 deep
Leukemia	"	5	29	"	41	190			"		Gr 2 deep
Acute Cardiac	"	8	3	"	42	190			"		Gr 2 deep
Heart Block	"	8	16	"	43	190			"		"
Cerebral Hemorrhage	"	9	30	"	44	190			"		Gr 2 deep
Acute Coronary Occlusion	"	12	11	"	45	190			"		Gr. 2 deep.

no. 46047 Reserved @ Elsie Collins

RECORD OF INTERMENTS

North East corner BK1

FORM NO. 6

NUMBER OF INTERMENT	NAME	PLACE OF BIRTH	LATE RESIDENCE	AGE			SEX	SOCIAL STATE	DATE OF DEATH			CAUSE OF DEATH	DATE OF INTERMENT			PLACE OF INTERMENT		LOT BOOK PAGE	LOCATION
				YEARS	MONTHS	DAYS			YEAR	MONTH	DAY		YEAR	MONTH	DAY	SECTION	GRAVE		
41	Robartes Baby	Port Jefferson	Port Jefferson	-	-	1	F	WHITE	1933	7	25	Prolonged Dry Labor	1933	7	25	POTTERS	GRAVE 41		
42	Wohel, Victoria	Holtsville N.Y.	Holtsville N.Y.	57	-	-	F	WHITE	1933	8	13	Pulmonary Tuberculosis	1933	8	15	"	GRAVE 42		
43	Horsick Simon	New York City	New York City	52	-	-	M	WHITE	1934	6	8	Lungrosis & bronch	1934	6	11	"	43		
44	Brewster Aletha	Port Jefferson	Port Jefferson	21	4	3	F	BLACK	1934	6	13	Solpimigitis Stillbirth	1934	6	15	"	44		
45	Wigginton, Baby	Port Jefferson	Port Jefferson	-	-	-	F	WHITE	1934	8	26	Fall down all over stairs	1934	8	27	"	45		
46	Parkey Wilbur K.	Nova Scotia	Port Jefferson	74	11	18	M	WHITE	1934	12	6	Chronic myocarditis Angina compensation	1934	12	8	"	46		
47	Kinney, Lindell C.	Morrisville, Me	Port Jefferson N.Y.	35	7	28	M	WHITE	1935	4	1	Pericarditis	1935	4	4	"	47		
48	Stadler, Frank	Stony Brook, N.Y.	Stony Brook N.Y.	-	-	3	M	WHITE	1935	4	20	Obstructive Jaundice	1935	4	22	"	48		
49	Frederickson, Jenes	Denmark	Port Jefferson	37	7	21	M	WHITE	1935	6	17	Acute Nephrosis	1935	6	19	"	49		
50	Unidentified White Man			about 55 yrs.			M	WHITE	1935	11	15	*	1935	11	15	"	50		
51	Bulan, John (Infant)	Miller Place N.Y.	Miller Place	-	-	-	M	WHITE	1936	1	26	Prematurity	1936	1	27	"	51		
52	Must, Martha	Estonia	Islip N.Y.	45	5	17	F	WHITE	1936	2	3	Fractured skull	1936	3	20	"	52		
53	Chapman, Mildred	Pt. Jefferson N.Y.	Pt. Jefferson N.Y.	1 day + 20 hrs			F	WHITE	1936	2	23	Premature	1936	3	14	"	53		
54	Lind, Charles Albert	Russia	Pt. Jefferson	49	10	12	M	WHITE	1936	2	19	Fracture of skull	1936	3	20	"	54		
55	Goerke, Douglas D.	Pt. Jefferson Sta.	Pt. Jefferson Sta.	-	-	29	M	WHITE	1936	4	26	Malnutrition	1936	4	27	"	55		
56	Kinney, Allen	Pt. Jefferson N.Y.	Pt. Jefferson	-	2	4	M	WHITE	1936	5	10	Enteritis	1936	5	11	"	56		
57	Farrande, Baby Boy	Pt. Jefferson N.Y.	Pt. Jefferson	-	-	-	M	WHITE	1936	8	14	Still Birth	1936	8	15	"	57		
58	Russell, Baby	Selden, N.Y.	Selden, N.Y.	-	-	-	F	WHITE	1936	8	16	Still Birth	1936	8	17	"	58		
59	Blargita, Baby Boy	Pt. Jefferson N.Y.	Pt. Jefferson N.Y.	-	-	-	M	WHITE	1936	8	20	Still Birth	1936	8	22	"	59		
60	Johns, Eva	Lithuania	Pt. Jefferson N.Y.	65	7	2	F	WHITE	1937	1	12	Carcinoma	1937	1	14	"	60		
61	Hopie, Baby	Memorial Hosp	Pt. Jefferson N.Y.	-	-	-	F	WHITE	1937	1	20	Still Born	1937	1	22	"	61		
62	Caragita, (In glb)	Acadia, Greece	Huntington N.Y.	35 (about)			M	WHITE	1937	2	1	Skull jaw	1937	2	5	"	62		
63	Thorne, August	Unknown	Pt. Jefferson N.Y.	Unknown			M	WHITE	1937	4	8	Drowning	1937	6	4	"	63		

Borne

RECORD OF INTERMENTS

BK 1 87

CAUSE OF DEATH	DATE OF INTERMENT			PLACE OF INTERMENT		LOT BOOK PAGE	LOCATION	GRAVE FEE	NAME OF UNDERTAKER	NEAREST RELATIVE OR FRIEND	REMARKS
	YEAR	MONTH	DAY	SECTION	GRAVE #						
Longed	1933	7	26	POTTERS	GRAVE 41						
Labour	1933	8	15	"	GRAVE 42						
Temporary	1934	6	11	"	43						
Calculation	1934	6	15	"	44						
Prosis	1934	5	27	"	45						
Prosis	1934	12	8	"	46						
Prosis	1935	4	4	"	47						
Prosis	1935	4	22	"	48						
Prosis	1935	6	19	"	49						
Prosis	1935	11	15	"	50						
Prosis	1936	1	27	"	51						
Prosis	1936	3	20	"	52						
Prosis	1936	3	14	"	53						
Prosis	1936	3	20	"	54						
Prosis	1936	4	27	"	55						
Prosis	1936	5	11	"	56						
Prosis	1936	8	15	"	57						
Prosis	1936	8	17	"	58						
Prosis	1936	8	22	"	59						
Prosis	1937	1	14	"	60						
Prosis	1937	1	22	"	61						
Prosis	1937	2	5	"	62						
Prosis	1937	6	4	"	63						

\* Rowing incurred in an unbroken manner in Long Island Sound near Mt. Sinai, N.Y.

\* Automobile Accident  
 \* Accident incurred April 8, 1937  
 in Port Jefferson Harbor  
 Boat # 62 - Seaboard Sand & Gravel Co.



RECORD OF INTERMENTS

BK. 1

FORM NO. 6

NUMBER OF INTERMENT	NAME	PLACE OF BIRTH	LATE RESIDENCE	AGE			SEX	SOCIAL STATE	DATE OF DEATH			CAUSE OF DEATH	DATE OF INTERMENT			PLACE OF INTERMENT		LOT BOOK PAGE	LOCATION	GRAVE
				YEARS	MONTHS	DAYS			YEAR	MONTH	DAY		YEAR	MONTH	DAY	SECTION	LOT			
64	Book, Joseph E.	Iowa	main St. Pt. Jeff Sta.	74	7	25	M	White	1937	7	5	Fracture of skull Prolapsed cord	1937	7	7	Potters	GRAVE #64			
65	Jervis, Baby Girl	Pt. Jefferson Sta.	Pt. Jeff Sta.	-	-	-	F	White	1937	7	29	before labor	1937	7	29	"	65			
66	Woodson, Baby Boy	Pt. Jefferson	Pt. Jefferson	-	1 hr.	43 min	M	Black	1937	8	14	prematurity	1937	8	14	Potters	66			
67	Rentschler, George	Germany	South Setauket	20	5	15	M	White	1937	12	15	Cerebral Hemorrhage	1937	12	17	Potters	67			
68	Tamm Robert	Rocky Pt.	Rocky Pt	-	-	-	M	White	1938	3	3		1938	3	19	Potters	TOP 29			
68	George Lucas	Unknown	Selden	about	83	years	M	White	1938	3	17	coronaryclerosis	1938	3	21	Potters	68			
69	Klaiber, Anselm	Unknown	Bay #49 Jacobus	57	2	9	M	White	1938	4	10	Coronary Sclerosis accidental	1938	4	14	Potters	69			
70	Bender, Marie	Switzerland	Selden	70	4	4	F	White	1938	8	5	amputation of leg	1938	8	8	Potters	70			
71	Gannon, John Michael	Port Jefferson	Poquott	-	4	0	M	White	1938	8	13	gastroenteritis	1938	8	15	Potters	71			
72	Moore, Baby	Port Jefferson	Port Jefferson	12 hrs	-	-	M	White	1938	11	2	Prematurity	1938	11	3	Potters	72			
73	Glassford, James	Scotland	Port Jefferson	abt 54	years	-	M	White	1938	10	30	Pneumonia	1938	11	2	Potters	73			
74	Bida, Mrs E Roy	Port Jefferson	Port Jefferson	-	-	-	F	White	1938	11	14	Maternal anemia	1938	11	14	Potters	74			
75	Wings, John Selmer	Wisconsin	Wisconsin	-	-	3	M	White	1938	11	14	nonclosure of Foramen ovale	1938	11	17	Potters	75			
76	Goebel, William	New York City	East Setauket	71	9	10	M	White	1938	11	24	Cerebral ar. occlusion	1938	11	26	Potters	76			
77	Chapman, William Richard	Port Jefferson	Port Jefferson	-	-	-	M	White	1939	1	17	Still-born	1939	1	19	Potters	53			
77	Fredericks, Mary	U.S.	Centereach	73	9	8	F	White	1938	2	5	Pneumonia	1939	2	8	Potters	77			
78	Tamm, Baby Girl	Rocky Pt. L.I.	Rocky Pt. L.I.	0	0	0	F	White	1939	2	22	Hemorrhages	1939	3	1	north-east cor Grave 29				
78	Boutton, Wm Thomas	Port Jefferson	Port Jefferson	-	-	-	M	White	1939	3	9	Eclampsia Toxemia	1939	3	10	north East cor	78			
79	Thomlevold, Karl	Norway	Unknown	about	50	-	M	White	1939	4	22	accidental drowning	1939	5	26	N-E Corner	79			
80	Matson, Fritz	Sweden	Unknown	55	5	6	M	White	1939	11	27	sudden chronic arteriosclerosis	1939	12	1	N E Corner	80			
81	Hallock, Charles	U.S.	Kings Park, N.Y.	73	7	15	M	White	1940	2	9	Cerebral Hemorrhage	1940	2	13	N E Corner	81			
82	Barnett, Eleanor Ruth	Port Jefferson, N.Y.	Port Jefferson, N.Y.	-	-	-	F	White	1940	4	30	Still-born	1940	5	2	N E Corner	82			
83	Michilonek, Alice	Russia	Rocky Pt. N.Y.	abt	56	-	M	"	1940	6	7	acute coronary occlusion sudden arteriosclerosis	1940	6	10	N E Corner	83			

RECORD OF INTERMENTS

BK 1

CAUSE OF DEATH	DATE OF INTERMENT			PLACE OF INTERMENT		LOT BOOK PAGE	LOCATION	GRAVE FEE	NAME OF UNDERTAKER	NEAREST RELATIVE OR FRIEND	REMARKS
	YEAR	MONTH	DAY	SECTION	LOT						
Fracture of skull prolapsed cord above lobes	1937	7	1	POTTERS	GRAVE #64						*accidentally occurred struck by auto while walking
Prematurity	1937	8	14	Potters	65						
Subdural Hemorrhage	1937	12	17	Potters	66				O. B. Davis		
	1937	9	19	Potters	top 27				O. B. Davis		
meningitis	1938	3	21	Potters	68				O. B. Davis		
meningitis	1938	4	14	Potters	69				O. B. Davis		
residual amputation of leg	1938	8	8	Potters	70				O. B. Davis		
astroenteritis	1938	10	15	Potters	71				O. B. Davis		
Prematurity	1938	11	3	Potters	72				O. B. Davis		
Pneumonia	1938	11	2	Potters	73				O. B. Davis		
maternal Aschemia	1938	11	14	Potters	74				O. B. Davis		
occlusion of orans ovalis	1938	11	17	Potters	75				O. B. Davis		
ereb. and al. occlusion	1938	11	26	Potters	76				O. B. Davis		
till-form	1939	1	19	Potters	53				O. B. Davis		Opened Grave 53
Pneumonia	1939	2	8	north corner	77				O. B. Davis		
Hemorrhages	1939	3	1	north-east corner	29				O. B. Davis		
clamps side Toemia	1939	3	10	north East corner	78				O. B. Davis		
accidental rounding	1939	5	26	N-E Corner	79				O. B. Davis		
sudden chronic arteriosclerosis	1939	12	1	N E Corner	80				O. B. Davis		Employed by O'Brian Bro. Sand Co Crabel Co. N.Y. City - Captain on Burger Hamlet Jeanette between N.Y. City & N.Y. City
Subdural Hemorrhage	1940	2	13	N E Corner	81				O. B. Davis		Kings Park State Hospital Water Hospital
till-form	1940	5	2	N E Corner	82				O. B. Davis		pd by m. H. Lewis - Shoham found dead at Shoham
meningitis arteriosclerosis	1940	6	10	N E Corner	83				O. B. Davis		

Continued on page 83

RECORD OF INTERMENTS

Placed in Receiving Vault

BKI

FORM NO. 6

NUMBER OF INTERMENT	NAME	PLACE OF BIRTH	LATE RESIDENCE	AGE			SEX	SOCIAL STATE	DATE OF DEATH			CAUSE OF DEATH	DATE OF INTERMENT			PLACE OF INTERMENT		LOT BOOK PAGE	LOCATION	
				YEARS	MONTHS	DAYS			YEAR	MONTH	DAY		YEAR	MONTH	DAY	SECTION	LOT			
44	Russell, Annie Louise	London, England	Port Jefferson	64	3	11	F	WHITE	1934	2	27	Chronic Endocarditis	1934	3	2	2-Prof	55	99		
	Unknown man	Unknown	Unknown	About 55 yrs			M	WHITE	1935			Drained in unknown manner	1935	11	18th	POTTERS	50	87		
	Must, Maicha	Estonia	Islip	45	5	17	F	WHITE	1936	2	3	Transverse myelitis	1936	3	20	POTTERS	52	87		
	Lind, Charles Ernest	Russia	Pt. Jefferson	49	10	12	M	WHITE	1936	2	19	Fractured skull	1936	3	20	POTTERS	54	87		
	Chapman, Mildred	Pt. Jefferson	Pt. Jefferson	1 day & 2 hrs.			F	WHITE	1936	2	23	Placental	1936	3	14	POTTERS	53	87		
	Lawton, Dorothy	England	Los Angeles Calif	35	about		F	WHITE	1936	4	23	Chronic Interstitial Nephritis	1936	5	6	SINGLE GRAVE SECTION #14		85		
	Thorne, Gustave	Unknown	Unknown	Unknown			M	WHITE	1937	4	5	Drowning	1937	6	4					
	Lucas, George	Unknown	Selden N.Y.	Alto	83		M	white	1938	3	17	Coronary Sclerosis	1938	3	21	POTTERS	63	87		
	Wilson, Wallace	Nottingham England	Port Jefferson N.Y.	79	5	3	M	white	1939	7	7	Carcinoma of Stomach	1939	5	11					
552	Cook, Albert Potter	Jersey City N.J.	Durham N.Y.	88	1	8	M	"	1942	1	13	Hepatic-Decephalaea Chronic Nephritis Carcinoma of	1942	1	15	Shelved Feb 28, 1942 SM1-PA	22	101		
554	Johnson, Carl R	Jersey City N.J.	Shelton Conn.	73	4	23	M	"	"	"	1	23	Stomach Carcinoma of	"	1	28	SM7-PK 20	177		
601	Pierce, Willie M.	New York N.Y.	Port Jeff. Sta. N.Y.	63	5	27	F	"	"	"	12	1	Cerebral Lung	"	12	4	Vault			
606	Burdick, Mae A.	New York - "	Stony Brook N.Y.	62	8	10	F	"	"	"	12	26	Arterio-sclerosis	"	12	28	Vault	SM2 PL 1		
688	Derrick, Gertrude	Port Jefferson N.Y.	Port Jefferson N.Y.	95	7	25	F	"	1944	2	11	Cerebral Hemorrhage	1944	2	13	Entered Feb 17-44 SM4-PH 12	132			
742	Farrow, Adelaide May	Whitestone N.Y.	Freeport N.Y.	62	0	0	F	"	1945	2	8	Acute Heart Failure	1945	2	10	SM5-P3	8	176		
786	Schwartz, Louise	Port Jeff. N.Y.	Beacon N.Y.	67	6	2	F	"	"	"	10	15	Arterio-sclerosis	"	10	19	SM1-PB	3		Cash
950	Jensen, Hans Nielsen	Denmark	Port Jeff. N.Y.	57	8	20	M	"	1948	12	24	Carcinoma of Rectum	1948	12	26	SM7-73-End Sim Sec				
960	Hankins, Frank D.	Richmond Hill N.Y.	"	24	9	0	M	"	1944	11	5	Killed in Action - US Gov.	1949	5	5	SM8-P300-53%				
1030	Fisher, Mae	Brooklyn N.Y.	Islip N.Y.	56	3	2	F	"	1950	1	22	Cerebral metastasis	1950	1	26					
1080	Feltor, Louis	Pt. Valley N.Y.	Port Jeff. N.Y.	40			M	negro	4	11	19	Massive Hemorrhage of chest	1950	11	27	Entered N.F. Dec 5 1950				
1094	Hankins, George M	East Setauket N.Y.	"	54	2	29	F	White	1951	3	16	Acute suppurative meningitis	1951	3	16	Entered April 15-1/48		63		
1126	Schoenfeld, Veronica	nyc	Islip, ny	5	10	1	F	"	1951	8	28	Pneumothorax of right lung	1951	8	31	Vault				



wing

Vault

# RECORD OF INTERMENTS

BKI

DATE OF DEATH	DATE OF INTERMENT					LOCATION	GRAVE FEE	NAME OF UNDERTAKER	Placed in Vault		Removed from Vault		
	DATE OF INTERMENT			PLACE OF INTERMENT					NEAREST RELATIVE OR FRIEND	REMARKS			
	YEAR	MONTH	DAY	SECTION	LOT								
aditis ad in n namer use	1934	3	2	2-Prof	55 99			O. B. Davis Inc.	March 2-1934	April 3-1934 and interred.			
Wood stued P. full tue	1935	11	15 <sup>th</sup>	POTTERS	50 87			O. B. Davis Inc.	Because of weather. Nov-13 <sup>th</sup> 1935 By O. B. Davis. Feb 6 <sup>th</sup> 1936	Nov 15 <sup>th</sup> 1935 By O. B. Davis.			
(C. cold) Intest itis	1936	3	20	POTTERS	52 87			O. B. Davis Inc.	Because of weather Feb 24 <sup>th</sup> 1936	March 20 <sup>th</sup> 1936			
ing	1936	3	20	POTTERS	54 87			O. B. Davis Inc.	Ground frozen Feb 24 <sup>th</sup> 1936	March 20 <sup>th</sup> 1936			
My Sc. leosis up. Gastric prof. hagea Edema. Nephritis ma to	1936	3	14	POTTERS	53 87			O. B. Davis Inc.	Ground frozen Feb 24 <sup>th</sup> 1936	March 14 <sup>th</sup> 1936			
ch oma of g. ob Sclerosis	1936	5	6	SINGLE GRAVE SECTION #14	85			O. B. Davis Inc.	By Roy Bagley 5440 Hollywood Blvd Los Angeles Had no burial permit	May 6 <sup>th</sup> 1936			
Age Heart ve	1937	6	4					O. B. Davis Inc.	April 14 <sup>th</sup> 1937	June 4 <sup>th</sup> 1937			
is oma of in in S Gov.	1937	3	21	POTTERS	68 87			O. B. Davis Inc.	Mar 23, 1937				
osis hemorrhage to the sun operative ngitis thorax a lung	1939	7	11					O. B. Davis Inc.	July 11-1939	Removed from Vault July 21-1939 Removed " " Feb 28-1942 & interred			
	1942	1	15	Interred Feb 28-1942 SM1-PA	22 101			O. B. Davis P. J. N.Y.	Jan 15-1942	Removed from vault & interred			
	"	1	28	SM7-PK 20	177			" & G.S. Larson	Bridgeport Conn Jan 26-42	interred Jan 28-1942			
	"	12	4	vault				O. B. Davis Inc. - Port Jff. N.Y.	Dec 4-1942	Removed to Nat. Cemetery, DP Paulson L. D. N.Y., Dec 30-42			
	"	12	28	vault	concrete 185	SM2 PK north half lot 68		"	May 20-1943	Removed & interred			
	1944	2	13	Interred Apr 28-1944 SM4-PH	12 132			"	Removed & interred.	April 17-1944			
	1945	2	10	Interred SM5-P3	8 176			Robert J. Hartnett	Hempstead N.Y.	Interred April 28-1945			
	"	10	19	Interred SM1-PB	3			Thomas D MacGlossan	Deacon N.Y.	Interred Oct 13-1946			
	1948	12	26	Interred gr no 73- End Sim Sec-				O. B. Davis - Port Jff. N.Y.	Removed from vault	Jan 8-1949			
	1949	5	6	Interred sic M 8 P 600-53 1/2				"	In vault Feb 14-49 removed	June 5-1949			
	1950	1	26					Arthur Pettit-Patchogue	N.Y. = placed in vault = removed from vault	Nov 26-50			
	1950	11	27	Interred Dec 5 <sup>th</sup>	15			O. B. Davis Inc	Port Jff. N.Y.	Removed & interred	Dec 5-1950		
	1951	2	16	Interred April 21-51	148 63			"	"	Removed & interred	April 21-1951		
	1951	8	31	vault				Arthur Pettit Patchogue	N.Y. placed in vault Aug 31, 1951	Removed & interred	Nov. 24, 1951		

90

BK1

# RECORD OF INTERMENTS

FORM NO. 6

NAME *Hunt, Wm L.* RESIDENCE *New Yo*  
 SECTION NO. *3* Plot *6* LOT NO. *88+89* CERTIFICATE NO. *1* AMOL  
 DATE *May 2-1933*

NUMBER OF INTERMENT	NAME	PLACE OF BIRTH	LATE RESIDENCE	AGE			SEX	SOCIAL STATE	DATE OF DEATH			CAUSE OF DEATH
				YEARS	MONTHS	DAYS			YEAR	MONTH	DAY	
1171	<i>1 - Ella Mae Schultz</i>	<i>20th St of Pitt 66 - Pitt 2</i>	<i>N - 20th</i>									
1738	<i>2 FREDERICK M. SCHULTZ</i>											
	<i>3 Wm. FREDERICK SCHULTZ</i>											

TRANSFERRED TO

BURIAL NUMBER	GRAVE NUMBER	NAME OF INTERRED	DIAGRAM OF LOT
<i>1</i>	<i>10</i>	<i>Hunt Cecilia L.</i>	<i>Lot # 88 # 10 E</i>

*John P Taylor & Albert H. Hutchinson 1-H-5*  
*See City Record Book Page 145*

*grave #*  
 1187 *7 - Ellen F. Mills*

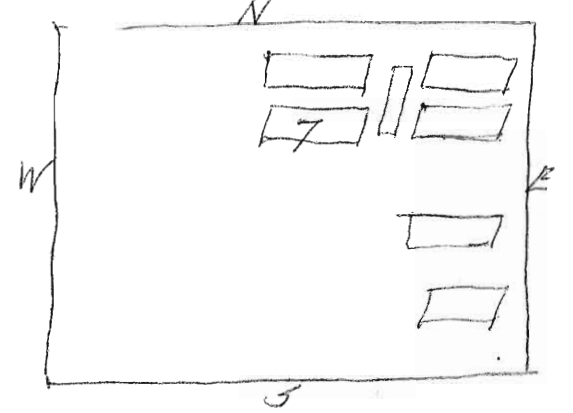

NAME *Woodhull Brewster* RESIDENCE *Port J*  
 SECTION NO. *Mar 24* Plot *134* LOT NO. *134* CERTIFICATE NO. *3* AMO  
 DATE *May 26 1933*

TRANSFERRED TO

BURIAL NUMBER	GRAVE NUMBER	NAME OF INTERRED	DIAGRAM OF LOT
<i>3</i>	<i>6</i>	<i>Mills Mary C</i>	<i>E</i>

91 NAME *Haviland, James W.* RESIDENCE *Smithtown, N. Y.*  
 SECTION NO. *2 Plot E LOT NO. 58a* CERTIFICATE NO. *#5* AMOUNT PAID \$ *15.00*  
 DATE *May 29, 1933.*

NAME *Aldrich, W. G.*  
 SECTION NO. *1 Plot D LOT NO. 17*  
 DATE *June 23<sup>rd</sup>, 1933.*

RESIDENCE *Port Jefferson, BK 1*  
 CERTIFICATE NO. *#6* AMOUNT PAID \$ *18.00*

NAME *Gover Jennie* RESIDENCE *Port J.*  
 SECTION NO. *4 Plot H LOT NO. 48* CERTIFICATE NO. *9* AMOUNT PAID \$ *18.00*  
 DATE *July 22<sup>nd</sup> 1933*

TRANSFERRED TO

BURIAL NUMBER	GRAVE NUMBER	NAME OF INTERRED	DIAGRAM OF LOT
5	1	<i>Haviland, James W.</i>	E
982	2	<i>Haviland, Bessie A.</i>	

TRANSFERRED TO

BURIAL NUMBER	GRAVE NUMBER	NAME OF INTERRED	DIAGRAM OF LOT
6	8	<i>Titus, Mary E.</i>	E
1197	9	<i>Titus, Elizabeth</i>	

TRANSFERRED TO

BURIAL NUMBER	GRAVE NUMBER	NAME OF INTERRED	DIAGRAM OF LOT
9	5	<i>Gover, Harry</i>	E
175	6	<i>Pennett, John G.</i>	
679	7	<i>Gover, Delia Elizabeth</i>	
1203	8	<i>Alfred Gover</i>	
1310	9	<i>John</i>	
1621	10	<i>William B. Gover</i>	
	1	<i>JAMES GOVER 1912</i>	STONE
	2	<i>JACKIE GOVER 1916</i>	
	3	<i>JANE BAYLES GOVER 1919</i>	
	4	<i>ALBERT GOVER 1924</i>	

NAME *Hammond, Jessie R.* RESIDENCE *Sound View, Stony Brook N. Y.*  
 SECTION NO. *4 Plot H LOT NO. 26* CERTIFICATE NO. *#7* AMOUNT PAID \$ *15.00*  
 DATE *July 5<sup>th</sup>, 1933.*

NAME *Terrell John W.*  
 SECTION NO. *1 Plot D LOT NO. 28*  
 DATE *July 16, 1933*

RESIDENCE *Oyster Bay*  
 CERTIFICATE NO. *8* AMOUNT PAID \$ *15.00*

NAME *Minnie Hallock & Ann Kissam* RESIDENCE *Port*  
 SECTION NO. *4 Plot H LOT NO. 4* CERTIFICATE NO. *#12* AMOUNT PAID \$ *18.00*  
 DATE *Aug 12<sup>th</sup> 1933*

TRANSFERRED TO

BURIAL NUMBER	GRAVE NUMBER	NAME OF INTERRED	DIAGRAM OF LOT
7	3	<i>Hammond, Jessie R.</i>	E
33	4	<i>Hammond, Ashley</i>	

TRANSFERRED TO

BURIAL NUMBER	GRAVE NUMBER	NAME OF INTERRED	DIAGRAM OF LOT
8	3	<i>Terrell, Lydia J.</i>	E
476	4	<i>Terrell, John W.</i>	
1232	6	<i>JERRELL OSCAR J</i>	
1221	5	<i>LAURADIA TERRELL</i>	

TRANSFERRED TO

BURIAL NUMBER	GRAVE NUMBER	NAME OF INTERRED	DIAGRAM OF LOT
12	7	<i>Kissam, Anna C.</i>	E



Person.  
PAID \$ 18<sup>00</sup>

NAME *Gover Jennie* RESIDENCE *Port Jefferson*  
SECTION NO. *4* LOT NO. *48* CERTIFICATE NO. *9* AMOUNT PAID \$ *18.00*  
DATE *July 22<sup>nd</sup> 1933*  
TRANSFERRED TO

FORM NO. 4

BURIAL GRAVE NAME OF INTERRED

BURIAL NUMBER	GRAVE NUMBER	NAME OF INTERRED
9	5	<i>Gover, Harry</i>
175	6	<i>Bennett, Irma B.</i>
679	7	<i>Gover, Delia Elizabeth</i>
1203	8	<i>Alfred Gover</i>
1310	9	<i>John "</i>
1621	10	<i>William B. Gover</i>
	1	<i>JAMES GOVER 1912</i>
	2	<i>JACKIE GOVER 1916</i>
	3	<i>JANE BAYLES GOVER 1919</i>
	4	<i>ALBERT GOVER 1924</i>

DIAGRAM OF LOT

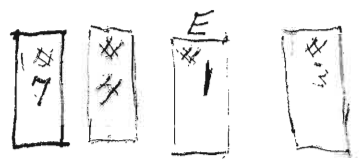

STONE

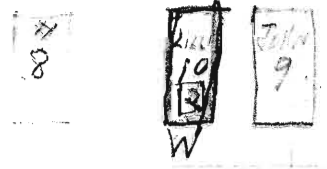

BKI 92

NAME *Smith, Thomas* RESIDENCE *Port Jefferson*  
SECTION NO. *1-Prot A* LOT NO. *18* CERTIFICATE NO. *#11* AMOUNT PAID \$ *15<sup>00</sup>*  
DATE *July 30<sup>th</sup> 1933*  
TRANSFERRED TO

FORM NO. 4

BURIAL GRAVE NAME OF INTERRED

BURIAL NUMBER	GRAVE NUMBER	NAME OF INTERRED
566	7	<i>Smith, Elizabeth</i>
	8	<i>Wynne - Alfred</i>

DIAGRAM OF LOT

E

Bay.  
PAID \$ 15<sup>00</sup>

NAME *Minnie Hallock + Ann Kisson* RESIDENCE *Port Jefferson*  
SECTION NO. *4 Prot H* LOT NO. *4* CERTIFICATE NO. *#12* AMOUNT PAID \$ *5<sup>00</sup>*  
DATE *Aug 12<sup>th</sup> 1933*  
TRANSFERRED TO

BURIAL GRAVE NAME OF INTERRED

BURIAL NUMBER	GRAVE NUMBER	NAME OF INTERRED
12	7	<i>Kisson, Anna C.</i>

DIAGRAM OF LOT

E

NAME *Ritch, Thomas J.* RESIDENCE *Port Jefferson*  
SECTION NO. *3 Prot G* LOT NO. *42 + 43* CERTIFICATE NO. *#3* AMOUNT PAID \$ *15<sup>00</sup>*  
DATE *Aug 20<sup>th</sup> 1933*  
TRANSFERRED TO

BURIAL GRAVE NAME OF INTERRED

BURIAL NUMBER	GRAVE NUMBER	NAME OF INTERRED
14	13	<i>Ritch, Virgil H.</i>
344	14	<i>Anna Ritch</i>
1645	15	<i>Will R. Ritch</i>

DIAGRAM OF LOT

E



93 NAME Wheeler Fannie C. RESIDENCE Port Jefferson  
 SECTION NO. 4 PLOT LOT NO. 110 CERTIFICATE NO. 15 AMOUNT PAID \$ 5.00  
 DATE Aug 2<sup>nd</sup> 1933  
 TRANSFERRED TO

NAME Jeanette Bennett - Schwartz RESIDENCE Port Jefferson BK1  
 SECTION NO. 7 PLOT LOT NO. 175 CERTIFICATE NO. 16 AMOUNT PAID \$ 15.00  
 DATE Aug 25<sup>th</sup> 1933  
 TRANSFERRED TO

NAME Walter Howell & James Bailey RESIDENCE E. S.  
 SECTION NO. 2 PLOT LOT NO. #66 CERTIFICATE NO. 19  
 DATE Sept 14<sup>th</sup> 1933.  
 TRANSFERRED TO

BURIAL NUMBER	GRAVE NUMBER	NAME OF INTERRED	DIAGRAM OF LOT
15	5	Byrbee, Amelia W.	
205	6	Byrbee, Alice F.	
572	7	Wheeler, Ralph Becker	
1570	8	Allen, David	
1598	9	Abbie A. Wheeler	
Old book Aug 4/18	1	Harold W. Wheeler 6/21/03	
	2	Fannie E. Wheeler 12/1/13	
	3	Emily Adams 5/21/15	
	4	Ada L. Davis 12/29/29	

BURIAL NUMBER	GRAVE NUMBER	NAME OF INTERRED	DIAGRAM OF LOT
16	5	Bennett, Daniel H.	
374	6	Bennett Jeanette	
474	7	Bennett George D.	
		" John W. 6/11/26 death (INICE)	
		BENNETT John W. 12/5/00 death	
		ROBERT 4/10/28 "	
		Gladys E. 5/29/22 "	
5 1742		BENNETT William	
2084		" Lucie	

BURIAL NUMBER	GRAVE NUMBER	NAME OF INTERRED	DIAGRAM OF
19	4	Avery, Elizabeth	

all paid 132

NAME G. E. Brown & Allen Buncce RESIDENCE Port Jefferson  
 SECTION NO. 4 PLOT LOT NO. 104 CERTIFICATE NO. 17 AMOUNT PAID \$ 15.00  
 DATE Aug 28<sup>th</sup> 1933  
 TRANSFERRED TO

NAME Roebuck Alfred RESIDENCE  
 SECTION NO. 4 PLOT LOT NO. 57 1/2 CERTIFICATE NO. 18 AMOUNT PAID \$ 15.00  
 DATE Aug 29<sup>th</sup> 1933  
 TRANSFERRED TO

NAME George W. Smith RESIDENCE Port  
 SECTION NO. 4 PLOT LOT NO. 85 CERTIFICATE NO. 21  
 DATE Sept 20, 1933  
 TRANSFERRED TO

BURIAL NUMBER	GRAVE NUMBER	NAME OF INTERRED	DIAGRAM OF LOT
17	9	Buncce, Ralph C.	
836	10	Baby Wayne R. Chibeli	
	11	BROWN	

BURIAL NUMBER	GRAVE NUMBER	NAME OF INTERRED	DIAGRAM OF LOT
18	1	Roebuck, Constance M.	
<del>18</del> 281	2	Crosier, Alice M.	

BURIAL NUMBER	GRAVE NUMBER	NAME OF INTERRED	DIAGRAM OF
21	5	Smith, Carrie A.	
635	6	Smith - Melvin H.	
979	7	Smith, Clara - E -	
1905	8	SMITH GEO W.	

NAME *Walter Howell + Jane Riley* RESIDENCE *E. Setauket*  
 SECTION NO. *2*-PLOT LOT NO. *#66* CERTIFICATE NO. *19* AMOUNT PAID \$ *15.00*  
 DATE *Sept 14<sup>th</sup> 1933*  
 TRANSFERRED TO

NAME *Mrs. John Mackie* RESIDENCE *BKI 94*  
 SECTION NO. *5*-PLOT I LOT NO. *59 1/2* CERTIFICATE NO. *20* AMOUNT PAID \$ *15.00*  
 DATE *May 21-1933*  
 TRANSFERRED TO

BURIAL NUMBER	GRAVE NUMBER	NAME OF INTERRED	DIAGRAM OF LOT	BURIAL NUMBER	GRAVE NUMBER	NAME OF INTERRED	DIAGRAM OF LOT
19	4	<i>Avery, Elizabeth</i> <i>all page 132</i>		20	1	<i>Johnson, Hanna</i> <i>John Mackie</i>	

NAME *George M. Smith* RESIDENCE *Port Jefferson Sta.*  
 SECTION NO. *4*-PLOT H LOT NO. *85* CERTIFICATE NO. *21* AMOUNT PAID \$ *15.00*  
 DATE *Sept 20, 1933*  
 TRANSFERRED TO

NAME *Llewellyn A. Tripp* RESIDENCE *Port Jefferson*  
 SECTION NO. *6*-PLOT I LOT NO. *33 + 34* CERTIFICATE NO. *22* AMOUNT PAID \$ *20.00*  
 DATE *September 27<sup>th</sup> 1933*  
 TRANSFERRED TO

BURIAL NUMBER	GRAVE NUMBER	NAME OF INTERRED	DIAGRAM OF LOT	BURIAL NUMBER	GRAVE NUMBER	NAME OF INTERRED	DIAGRAM OF LOT
21	5	<i>Smith, Carrie A.</i>		22	3	<i>Tripp, Arthur</i>	
635	6	<i>Smith-Melvin H.</i>		157	4	<i>Tripp, Wm L.</i>	
979	7	<i>Smith, Chas-E.</i>		538	5	<i>Tripp-Llewellyn</i>	
1905	8	<i>SMITH GEO M.</i>		925	6	<i>Tripp Mary M.</i>	
				1		<i>Robert E. Tripp</i>	
				2		<i>Clara Helen Tripp</i>	



95 NAME *Jensen Julius Mrs.* RESIDENCE *Port Jefferson, N.Y.* NAME *John Macy & R. Cook.* RESIDENCE *Port Jefferson BK1*  
 SECTION NO. *4-Port A* LOT NO. *51 1/2* CERTIFICATE NO. *23* AMOUNT PAID \$ *15.00* SECTION NO. *3-Port G* LOT NO. *53* CERTIFICATE NO. *24* AMOUNT PAID \$ *16.00*  
 DATE *Oct 7, 1933* DATE *Oct 24, 1933.*

NAME *Emmons Wines.* RESIDENCE *Port Jefferson*  
 SECTION NO. *1-Port A* LOT NO. *1* CERTIFICATE NO. *27* AMOUNT PAID \$  
 DATE *Nov. 14<sup>th</sup> 1933*

TRANSFERRED TO

TRANSFERRED TO

TRANSFERRED TO

BURIAL NUMBER	GRAVE NUMBER	NAME OF INTERRED	DIAGRAM OF LOT
23	1	<i>Jensen, Julius Carl</i>	
53	2	<i>Jensen, Otto Andrew</i>	
924	3	<i>Jensen, Alvinna</i>	

BURIAL NUMBER	GRAVE NUMBER	NAME OF INTERRED	DIAGRAM OF LOT
24	7	<i>John Lawrence</i>	
561	8	<i>Robert L. Lawrence</i>	
1125	9	<i>Robert G. Bruce</i>	

BURIAL NUMBER	GRAVE NUMBER	NAME OF INTERRED	DIAGRAM OF LOT
27	5	<i>Ornton, Florence</i>	
193	6	<i>Ornton, John</i>	

NAME *Thomas R. Terry* RESIDENCE *Terryville, N.Y.*  
 SECTION NO. *5-Port 1* LOT NO. *28* CERTIFICATE NO. *25* AMOUNT PAID \$ *15.00*  
 DATE *Oct 25, 1933*

NAME *Olsen, Fred Mrs & Mrs.* RESIDENCE *Rocky Point*  
 SECTION NO. *4-Port* LOT NO. *55* CERTIFICATE NO. *26* AMOUNT PAID \$ *15.00*  
 DATE *Nov 9<sup>th</sup> 1933*

NAME *Rickell, Aaron* RESIDENCE *Port Jefferson*  
 SECTION NO. *SINGLE PLOT GRAVE LOT NO. 2* CERTIFICATE NO. *29* AMOUNT PAID \$  
 DATE *Nov 25<sup>th</sup> 1933*

TRANSFERRED TO

TRANSFERRED TO

TRANSFERRED TO

BURIAL NUMBER	GRAVE NUMBER	NAME OF INTERRED	DIAGRAM OF LOT
25	4	<i>Terry, Elmira L.</i>	
714	5	<i>Terry, Blanche</i>	
1304	6	<i>Terry, Harry</i>	
1458	7	<i>Terry, Arthur</i>	

BURIAL NUMBER	GRAVE NUMBER	NAME OF INTERRED	DIAGRAM OF LOT
26	1	<i>Olsen, Jack</i>	
1565	2	<i>Olsen, Fred</i>	

BURIAL NUMBER	GRAVE NUMBER	NAME OF INTERRED	DIAGRAM OF LOT
29	2	<i>Rickell, Aaron</i>	

to Jefferson  
AMOUNT PAID \$ 16.00

NAME *Emmons Wines.*  
SECTION NO. *1-Plot A, LOT NO. 1*  
DATE *Nov. 14<sup>th</sup> 1933*

RESIDENCE *Port Jefferson*  
CERTIFICATE NO. *27* AMOUNT PAID \$ *20.00*

NAME *Bowlie Leon G.*  
SECTION NO. *2-Plot E LOT NO. 4*  
DATE *Nov 22, 1933*

RESIDENCE *Patchogue, N.Y.*  
CERTIFICATE NO. *28* AMOUNT PAID \$ *15.00*

Back 1

TRANSFERRED TO

TRANSFERRED TO *see ARTHUR BAYLES - WILLIS AVE P.J.*

BURIAL NUMBER	GRAVE NUMBER	NAME OF INTERRED	DIAGRAM OF LOT	BURIAL NUMBER	GRAVE NUMBER	NAME OF INTERRED	DIAGRAM OF LOT
27 193	5 6	<i>Oreston, Florence</i> <i>Oreston John</i>	E [4] [5]	28 323 1441	3 4 5	<i>Brown, Henry D.</i> <i>Isadore Brown</i> <i>Margaret Johnston</i>	E [1] [2]
				1569	1 2 6	<i>David Bowlie</i> <i>Elize</i> <i>HARRY KELLERS</i>	[3] [4] [5] W

by Point  
AMOUNT PAID \$ 15.00

NAME *Bickell Saron*  
SECTION NO. *SINGLE PLOT GRAVE LOT NO. 2*  
DATE *Nov 25<sup>th</sup> 1933*

RESIDENCE *Port Jefferson*  
CERTIFICATE NO. *29* AMOUNT PAID \$ *15.00*

NAME *Smith, Elizabeth*  
SECTION NO. *6-Plot J LOT NO. 29*  
DATE *November 25<sup>th</sup> 1933*

RESIDENCE *Port Jefferson Sta*  
CERTIFICATE NO. *30* AMOUNT PAID \$ *15.00*

TRANSFERRED TO

TRANSFERRED TO

BURIAL NUMBER	GRAVE NUMBER	NAME OF INTERRED	DIAGRAM OF LOT	BURIAL NUMBER	GRAVE NUMBER	NAME OF INTERRED	DIAGRAM OF LOT
29	2	<i>Bickell, Saron</i>	E	30	2	<i>Smith, Elizabeth</i>	E [2]

NAME *Bayles James M.* RESIDENCE *Brooklyn, N.Y.*  
 SECTION NO. *1-Plot D* LOT NO. *5416* CERTIFICATE NO. *31* AMOUNT PAID \$ *5.00*  
 DATE *Nov 24<sup>th</sup> 1933*

NAME *Davis Allan* RESIDENCE *Port Jefferson BK*  
 SECTION NO. *Plot H* LOT NO. *184* CERTIFICATE NO. *32* AMOUNT PAID \$ *15.00*  
 DATE *Dec 8<sup>th</sup> 1933*

NAME *Davis Charles F.* RESIDENCE *Port Jefferson BK*  
 SECTION NO. *4-Plot H* LOT NO. *5512* CERTIFICATE NO. *36* AMOUNT PAID \$ *15.00*  
 DATE *Jan 9<sup>th</sup> 1934*

NAME *Davis Charles F.* RESIDENCE *Port Jefferson BK*  
 SECTION NO. *4-Plot H* LOT NO. *5512* CERTIFICATE NO. *36* AMOUNT PAID \$ *15.00*  
 DATE *Jan 9<sup>th</sup> 1934*

BURIAL NUMBER	GRAVE NUMBER	NAME OF INTERRED	DIAGRAM OF LOT	BURIAL NUMBER	GRAVE NUMBER	NAME OF INTERRED	DIAGRAM OF LOT
31	20	<i>Bayles Eva</i>	E W	32 1397	7 8	<i>Davis Allan F.</i> <i>Minnie Davis</i>	E W

BURIAL NUMBER	GRAVE NUMBER	NAME OF INTERRED	DIAGRAM OF LOT
36 837	1 2	<i>Davis Sarah E.</i> <i>Davis Charles F.</i>	E W

NAME *Bayles Alfred* RESIDENCE *Port Jefferson*  
 SECTION NO. *1-Plot D* LOT NO. *4* CERTIFICATE NO. *34* AMOUNT PAID \$ *15.00*  
 DATE *Dec 10<sup>th</sup> 1933*

NAME *Young Charles E.* RESIDENCE *Williston Park N.Y.*  
 SECTION NO. *Plot H* LOT NO. *153* CERTIFICATE NO. *35* AMOUNT PAID \$ *20.00*  
 DATE *Dec 12<sup>th</sup> 1933*

NAME *Young Charles E.* RESIDENCE *Williston Park N.Y.*  
 SECTION NO. *Plot H* LOT NO. *153* CERTIFICATE NO. *35* AMOUNT PAID \$ *20.00*  
 DATE *Dec 12<sup>th</sup> 1933*

NAME *Still Gardner* RESIDENCE *Palisades*  
 SECTION NO. *3-Plot G* LOT NO. *8* CERTIFICATE NO. *38* AMOUNT PAID \$ *20.00*  
 DATE *Jan 15<sup>th</sup> 1934*

BURIAL NUMBER	GRAVE NUMBER	NAME OF INTERRED	DIAGRAM OF LOT	BURIAL NUMBER	GRAVE NUMBER	NAME OF INTERRED	DIAGRAM OF LOT
34 177	8 9	<i>Aldrich Harmon</i> <i>Aldrich Martha</i>	E W	35 1122	5 6	<i>Young, Nancy J.</i> <i>Rushing, Ethel</i>	E W

BURIAL NUMBER	GRAVE NUMBER	NAME OF INTERRED	DIAGRAM OF LOT
38	8	<i>Clark Charles</i>	E W





99 NAME *Bayles, Samuel S.* RESIDENCE *Port Jefferson*  
 SECTION NO. *2 Plot F* LOT NO. *31* CERTIFICATE NO. *40* AMOUNT PAID \$ *15.00*  
 DATE *Feb 4, 1934.*

NAME *Griffith Gustav W.* RESIDENCE *Ozone Park BK1*  
 SECTION NO. *1 Plot H* LOT NO. *33* CERTIFICATE NO. *41* AMOUNT PAID \$ *15.00*  
 DATE *Feb 14<sup>th</sup> 1934.*

NAME *Ham Minerva W. Mrs.* RESIDENCE *Ston*  
 SECTION NO. *4 Plot H* LOT NO. *56* CERTIFICATE NO. *450*  
 DATE *March 16<sup>th</sup> 1934.*

TRANSFERRED TO				TRANSFERRED TO				TRANSFERRED TO			
BURIAL NUMBER	GRAVE NUMBER	NAME OF INTERRED	DIAGRAM OF LOT	BURIAL NUMBER	GRAVE NUMBER	NAME OF INTERRED	DIAGRAM OF LOT	BURIAL NUMBER	GRAVE NUMBER	NAME OF INTERRED	DIAGRAM OF LOT
40	6	<i>Bayles, Annie B.</i>	E	41	5	<i>Griffith, Gustav W.</i>	E	45	1	<i>Ham Alfred F.</i>	E
774	7	<i>Bayles, Allison B.</i>									
	8	<i>Allison B. Bayles</i>									
	9	<i>Bayles, Mary J.</i>									
	10										

NAME *Schryer Charles* RESIDENCE *Port Jefferson*  
 SECTION NO. *3 Plot G* LOT NO. *56* CERTIFICATE NO. *42* AMOUNT PAID \$ *25.00*  
 DATE *Feb 15<sup>th</sup> 1934*

NAME *Russell John* RESIDENCE *Port Jefferson*  
 SECTION NO. *2 Plot F* LOT NO. *55* CERTIFICATE NO. *44* AMOUNT PAID \$ *15.00*  
 DATE *March 2 - 1934.*

NAME *Bentley, Abram* RESIDENCE *Port*  
 SECTION NO. *1-Plot C* LOT NO. *39* CERTIFICATE NO. *47*  
 DATE *April 2, 1934*

TRANSFERRED TO				TRANSFERRED TO				TRANSFERRED TO			
BURIAL NUMBER	GRAVE NUMBER	NAME OF INTERRED	DIAGRAM OF LOT	BURIAL NUMBER	GRAVE NUMBER	NAME OF INTERRED	DIAGRAM OF LOT	BURIAL NUMBER	GRAVE NUMBER	NAME OF INTERRED	DIAGRAM OF LOT
42	5	<i>Schryer, Annie E.</i>	E	44	6	<i>Russell, Annie</i>	E	47	1	<i>Bentley, Marion L.</i>	E
43	6	<i>Schryer, Joel John</i>		860	7	<i>Cornelius Hart</i>		66	2	<i>Bentley, Abram</i>	
				1708	8	<i>AMY - HART</i>		233	3	<i>Hill, Dewell W.</i>	
								338	4	<i>Hill Francis</i>	

Park  
PAID \$ 15.00

NAME *Ham Minerva W. Mrs.* RESIDENCE *Stony Brook.*  
SECTION NO. *4-Plot H* LOT NO. *56* CERTIFICATE NO. *45* AMOUNT PAID \$ *15.00*  
DATE *March 16<sup>th</sup> 1934.*

NAME *Kemble Henry C.* RESIDENCE *Stamford* <sup>BKI</sup> **100**  
SECTION NO. *2-Plot E* LOT NO. *62* CERTIFICATE NO. *46* AMOUNT PAID \$ *15.00*  
DATE *March 19-1934.*

FORM NO. 4

TRANSFERRED TO

TRANSFERRED TO

FORM NO. 4

BURIAL NUMBER	GRAVE NUMBER	NAME OF INTERRED	DIAGRAM OF LOT
45	1	<i>Ham Alfred F.</i>	

BURIAL NUMBER	GRAVE NUMBER	NAME OF INTERRED	DIAGRAM OF LOT
46	6	<i>Kemble Maria B.</i>	
1325	7	<i>WM H BISHOP</i>	

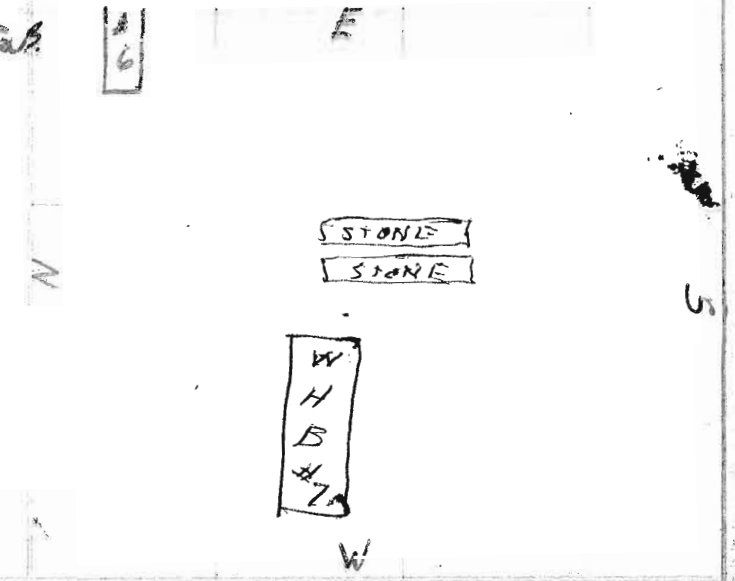

Seaside  
PAID \$ 15.00

NAME *Bentley, Abram* RESIDENCE *Port Jefferson*  
SECTION NO. *1-Plot C* LOT NO. *39* CERTIFICATE NO. *47* AMOUNT PAID \$ *15.00*  
DATE *April 2, 1934*

NAME *Campbell, Donald* RESIDENCE *Port Jefferson N.Y.*  
SECTION NO. *2-Plot A* LOT NO. *60* CERTIFICATE NO. *48* AMOUNT PAID \$ *20.00*  
DATE *April 6-1934*

TRANSFERRED TO

TRANSFERRED TO

BURIAL NUMBER	GRAVE NUMBER	NAME OF INTERRED	DIAGRAM OF LOT
47	1	<i>Bentley, Marjorie</i>	
66	2	<i>Bentley, Abram</i>	
233	3	<i>Hill, Lucretia</i>	
333	4	<i>Hill, Francis</i>	

BURIAL NUMBER	GRAVE NUMBER	NAME OF INTERRED	DIAGRAM OF LOT
48	1	<i>Campbell Donald</i>	
817	2	<i>Campbell, Mary A</i>	
1989	3	<i>" JEAN WIE</i>	
2104	4	<i>Campbell, (Dutton) Alice</i>	

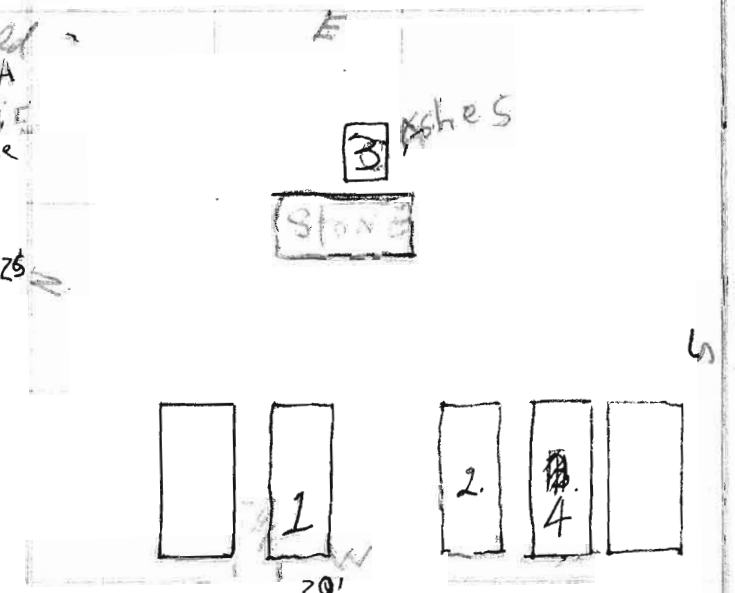
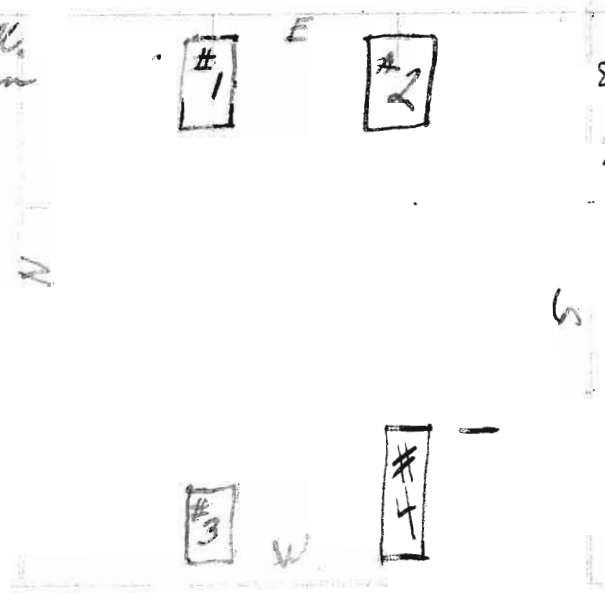



101 NAME Kingsland Katherine RESIDENCE Port Jefferson  
 SECTION NO. 1-Port H LOT NO. 135 CERTIFICATE NO. 49 AMOUNT PAID \$ 15.00  
 DATE April 9<sup>th</sup> 1934  
 TRANSFERRED TO

NAME Chambers M. Luther RESIDENCE Port Jefferson BK1  
 SECTION NO. 2-Port E LOT NO. 44-154647 CERTIFICATE NO. 50 AMOUNT PAID \$ 20.00  
 DATE April 11-1934  
 TRANSFERRED TO

NAME Blanchard Rosetta RESIDENCE St. Louis  
 SECTION NO. 2-Port E LOT NO. 36 CERTIFICATE NO. 54  
 DATE May 19<sup>th</sup> 1934  
 TRANSFERRED TO

BURIAL NUMBER	GRAVE NUMBER	NAME OF INTERRED	DIAGRAM OF LOT	BURIAL NUMBER	GRAVE NUMBER	NAME OF INTERRED	DIAGRAM OF LOT	BURIAL NUMBER	GRAVE NUMBER	NAME OF INTERRED	DIAGRAM OF LOT
49	2	Kingsland Robert "Walter" "William" "Charles" "Mary"	E W	50 259 1044	3 4 5	Chambers M. Luther Chambers Sarah Chambers Luther	E W	54	4	Horton, Abraham L.	E W

NAME John H. Savage RESIDENCE Port Jefferson  
 SECTION NO. 1-Port H LOT NO. 22 CERTIFICATE NO. 51 AMOUNT PAID \$ 15.00  
 DATE April 15<sup>th</sup> 1934  
 TRANSFERRED TO

NAME Pattenkopf Edward RESIDENCE Port Jefferson  
 SECTION NO. 5-Port H LOT NO. 15 CERTIFICATE NO. 52 AMOUNT PAID \$ 15.00  
 DATE April 24<sup>th</sup> 1934  
 TRANSFERRED TO

NAME Balloway RESIDENCE St. Louis  
 SECTION NO. 4-Port H LOT NO. 56 1/2 CERTIFICATE NO. 56  
 DATE May 12<sup>th</sup> 1934  
 TRANSFERRED TO

BURIAL NUMBER	GRAVE NUMBER	NAME OF INTERRED	DIAGRAM OF LOT	BURIAL NUMBER	GRAVE NUMBER	NAME OF INTERRED	DIAGRAM OF LOT	BURIAL NUMBER	GRAVE NUMBER	NAME OF INTERRED	DIAGRAM OF LOT
51 552	6 7	Conk Emma Sarah Conk Robert Potter	E W	52	1	Pattenkopf Edward	E W	56 1814	1 2	Balloway Helan BALLOWAY JOHNT	E W

son  
\$ 20.00

NAME *Blanchard Rosetta*  
SECTION NO. *2-Plot E* LOT NO. *36*  
DATE *May 9<sup>th</sup> 1934*

RESIDENCE *Danbury, Conn.*  
CERTIFICATE NO. *54* AMOUNT PAID \$ *15.00*

NAME *Fowler  
Flowers Edith G.*  
SECTION NO. *4 Plot H* LOT NO. *87*  
DATE *May 11<sup>th</sup> 1934*

RESIDENCE *Port Jefferson <sup>BKI</sup> 102*  
CERTIFICATE NO. *55* AMOUNT PAID \$ *15.00*

FORM NO. 4  
TRANSFERRED TO

TRANSFERRED TO

FORM NO. 4

BURIAL NUMBER	GRAVE NUMBER	NAME OF INTERRED	DIAGRAM OF LOT
54	4	Horton, Abraham L.	

BURIAL NUMBER	GRAVE NUMBER	NAME OF INTERRED	DIAGRAM OF LOT
55	4	Fowler Edith G.	
243	5	Kiel, William	
984	6	Matthews, Edith G.	
EA?		Ernest Fowler? Hudson Baby Mary F. ...	

1751 7 HINCKLEY EMILY G.

son  
\$ 15.00

NAME *Balloway*  
SECTION NO. *4-Plot A* LOT NO. *56 1/2*  
DATE *May 12<sup>th</sup> 1934*

RESIDENCE *Stony Brook*  
CERTIFICATE NO. *56* AMOUNT PAID \$ *20.00*

NAME *Davis Henry G.*  
SECTION NO. *1-Plot C* LOT NO. *8*  
DATE *May 16<sup>th</sup> 1934*

RESIDENCE  
CERTIFICATE NO. *57* AMOUNT PAID \$ *5.00*

TRANSFERRED TO

TRANSFERRED TO

BURIAL NUMBER	GRAVE NUMBER	NAME OF INTERRED	DIAGRAM OF LOT
56	1	Balloway Helen	
1814	2	BALLOWAY JOHNT	

BURIAL NUMBER	GRAVE NUMBER	NAME OF INTERRED	DIAGRAM OF LOT
57	11	Wilcox, Gertrude	

ALBRIGHT

12 1/2'  
12 1/2'

10'

10'

103 NAME Hayes, Israel  
SECTION NO. B-Plot 6 LOT NO. 35  
DATE May 18<sup>th</sup> 1934

RESIDENCE Port Jefferson  
CERTIFICATE NO. 58 AMOUNT PAID \$ 15.00

NAME Applebee John  
SECTION NO. Plot K LOT NO. 29  
DATE May 31<sup>st</sup> 1934

RESIDENCE Port Jefferson BK 1  
CERTIFICATE NO. 59 AMOUNT PAID \$ 15.00

NAME Wicks Henry  
SECTION NO. 1-Plot F LOT NO. 21  
DATE June 29<sup>th</sup> 1934

RESIDENCE  
CERTIFICATE NO. 67

TRANSFERRED TO				TRANSFERRED TO				FORM NO. 4			
BURIAL NUMBER	GRAVE NUMBER	NAME OF INTERRED	DIAGRAM OF LOT	BURIAL NUMBER	GRAVE NUMBER	NAME OF INTERRED	DIAGRAM OF LOT	BURIAL NUMBER	GRAVE NUMBER	NAME OF INTERRED	DIAGRAM OF LOT
58	12	Hayes, Israel A.		59	1	Applebee John Henry		67	8	Wicks, William F.	
				1115	2	Applebee Elizabeth					
				3/10/73		Grace Applebee					
				3/2 80		Frankie Applebee					
				3/28/89		John H. Applebee					
				June 19 1905		Amanda Applebee					
						John Applebee					
				407		George Applebee					
				1736		Edith Applebee					
				1077		Charles Applebee					
				1480		Harriet Applebee					
				1759		George W. Applebee					
				1948 1/2		Nylon Johnston					

NAME Hall Frederick  
SECTION NO. 2-Plot F LOT NO. 42  
DATE 6-4-1934

RESIDENCE Port Jefferson  
CERTIFICATE NO. 60 AMOUNT PAID \$ 15.00

NAME Hammond Angeline  
SECTION NO. 2-Plot E LOT NO. 18  
DATE June 13<sup>th</sup> 1934

RESIDENCE Port Jefferson  
CERTIFICATE NO. 62 AMOUNT PAID \$ 15.00

NAME Randall Arthur  
SECTION NO. 5-Plot I LOT NO. 83  
DATE July 8<sup>th</sup> 1934

RESIDENCE Port  
CERTIFICATE NO. 69

TRANSFERRED TO				TRANSFERRED TO				TRANSFERRED TO			
BURIAL NUMBER	GRAVE NUMBER	NAME OF INTERRED	DIAGRAM OF LOT	BURIAL NUMBER	GRAVE NUMBER	NAME OF INTERRED	DIAGRAM OF LOT	BURIAL NUMBER	GRAVE NUMBER	NAME OF INTERRED	DIAGRAM OF LOT
60	4	Hall, Frederick A.		62	3	Hammond, John		69	4	Read, Aldo B.	
117	5	Hall, Milton		185	4	Hammond, Sarah A.		296	5	Randall, Eliza Ann	
								1470	6	Newcomb, Leonard A.	
								1487	7	RANDALL RAYMOND	



NAME *Wicks Henry* RESIDENCE  
 SECTION NO. *1-Plot A* LOT NO. *21* CERTIFICATE NO. *67* AMOUNT PAID \$ *15.00*  
 DATE *June 29<sup>th</sup> 1934*

NAME *Smith Albert O.* RESIDENCE *Port Jefferson 104*  
 SECTION NO. *2-Plot B* LOT NO. *59A* CERTIFICATE NO. *68* AMOUNT PAID \$ *20.00*  
 DATE *July 3<sup>rd</sup> 1934*

FORM NO. 4

BURIAL NUMBER	GRAVE NUMBER	NAME OF INTERRED	DIAGRAM OF LOT
67	8	<i>Wicks, William F.</i>	

BURIAL NUMBER	GRAVE NUMBER	NAME OF INTERRED	DIAGRAM OF LOT
68	2	<i>Smith A.O.</i>	

NAME *Randall, Arthur* RESIDENCE *Port Jefferson*  
 SECTION NO. *5-Plot I* LOT NO. *83* CERTIFICATE NO. *69* AMOUNT PAID \$ *15.00*  
 DATE *July 8<sup>th</sup> 1934*

NAME *Helm, Frank C.* RESIDENCE *Port Jefferson*  
 SECTION NO. *5-Plot I* LOT NO. *69* CERTIFICATE NO. *70* AMOUNT PAID \$ *15.00*  
 DATE *July 11<sup>th</sup> 1934*

BURIAL NUMBER	GRAVE NUMBER	NAME OF INTERRED	DIAGRAM OF LOT
69	4	<i>Reed, Alda B.</i>	
296	5	<i>Randall Eliza Ann</i>	
1470	6	<i>Murphy, Leonard A.</i>	
1487	7	<i>RANDALL RAYMOND</i>	

BURIAL NUMBER	GRAVE NUMBER	NAME OF INTERRED	DIAGRAM OF LOT
70	2	<i>Helm Frank C.</i>	

105 NAME Bryant, Sophie V.

RESIDENCE Port Jefferson

NAME Hayes, Wm A

RESIDENCE Port Jefferson

NAME Hendrickson + Kinnee RESIDENCE Port

SECTION NO. 5 PLOT I LOT NO. 6 1/2

CERTIFICATE NO. 71 AMOUNT PAID \$ 15.00

SECTION NO. 5 PLOT I LOT NO. 37

CERTIFICATE NO. 72 AMOUNT PAID \$ 15.00

SECTION NO. 2 PLOT I LOT NO. 78 CERTIFICATE NO. 76

DATE July 15<sup>th</sup> 1934

DATE July 20<sup>th</sup> 1934

DATE Aug 3<sup>rd</sup> 1934

TRANSFERRED TO

TRANSFERRED TO

BKI

FORM NO. 4

BURIAL NUMBER	GRAVE NUMBER	NAME OF INTERRED	DIAGRAM OF LOT	BURIAL NUMBER	GRAVE NUMBER	NAME OF INTERRED	DIAGRAM OF LOT	BURIAL NUMBER	GRAVE NUMBER	NAME OF INTERRED	DIAGRAM OF
71 1008	1 2	Bryant, Vernon Bryant-Sophie Falke	E N W	72 1007	6 7	Hayes, Wm A. Burke, Mary Louise	E N W	76 86 1069	1 2 3	Hendrickson E.W. Kinnee, Viola Virginia Hendrickson - Ida Anna	E N W

NAME Conley, Lewis E.

RESIDENCE Port Jefferson Sta.

NAME Dikeman, Maria

RESIDENCE Port Jefferson

NAME Ayres Mrs.

SECTION NO. 4 - PLOT I LOT NO. 58

CERTIFICATE NO. 73 AMOUNT PAID \$ 18.00

SECTION NO. 2 PLOT I LOT NO. 50

CERTIFICATE NO. 74 AMOUNT PAID \$ 20.00

SECTION NO. 3 PLOT I LOT NO. 26 CERTIFICATE NO. 75

DATE July 27, 1934

DATE July 31<sup>st</sup> 1934

DATE August 13<sup>th</sup> 1934

TRANSFERRED TO

TRANSFERRED TO

TRANSFERRED TO

BURIAL NUMBER	GRAVE NUMBER	NAME OF INTERRED	DIAGRAM OF LOT	BURIAL NUMBER	GRAVE NUMBER	NAME OF INTERRED	DIAGRAM OF LOT	BURIAL NUMBER	GRAVE NUMBER	NAME OF INTERRED	DIAGRAM OF
73 1751 1927	1 2 3	Conley Ruth V. Lula Conley Mabel "	E N W	74 2496 667 1088 1301 1433	4 5 6 7 8 9	Dikeman Alice Tucker, Amelia Ann Dikeman, Frederic Marie Baytes FRANK BAYLES HENRY DIKEMAN	E N W	75 463	8 9	Harold Anselm Harold Charles	E N W

NAME *Hendrickson + Kinner* RESIDENCE *Port Jefferson Sta.*  
SECTION NO. *2* LOT NO. *78* CERTIFICATE NO. *76* AMOUNT PAID \$ *15.00*  
DATE *Aug 3<sup>rd</sup> 1934*  
TRANSFERRED TO

NAME *Amelia Mohlmann* RESIDENCE  
SECTION NO. *5* LOT NO. *56 1/2* CERTIFICATE NO. *77* AMOUNT PAID \$ *15.00*  
DATE *Aug 6<sup>th</sup> 1934*  
TRANSFERRED TO

FORM NO. 4

BURIAL NUMBER	GRAVE NUMBER	NAME OF INTERRED	DIAGRAM OF LOT	BURIAL NUMBER	GRAVE NUMBER	NAME OF INTERRED	DIAGRAM OF LOT
76	1	<i>Hendrickson E. W.</i>		77	1	<i>Mohlmann Amelia</i>	
86	2	<i>Kinner, Viola Virginia</i>		226	2	<i>Mohlmann Fred</i>	
1069	3	<i>Hendrickson - Ida Anna</i>		1980	3	<i>JAYNE ARTHUR</i>	

NAME *Ayres Mrs.* RESIDENCE  
SECTION NO. *3* LOT NO. *26* CERTIFICATE NO. *78* AMOUNT PAID \$ *20.00*  
DATE *August 13<sup>th</sup> 1934*  
TRANSFERRED TO

NAME *Jacob Satterly + Wheeler* RESIDENCE *Setauket*  
SECTION NO. *4* LOT NO. *96* CERTIFICATE NO. *79* AMOUNT PAID \$ *16.00*  
DATE *August 17<sup>th</sup> 1934*  
TRANSFERRED TO

BURIAL NUMBER	GRAVE NUMBER	NAME OF INTERRED	DIAGRAM OF LOT	BURIAL NUMBER	GRAVE NUMBER	NAME OF INTERRED	DIAGRAM OF LOT
75	8	<i>Harold Amelia</i>		79	10	<i>Satterly E. M. H.</i>	
463	9	<i>Harold Charles</i>		160	11	<i>Satterly, Jacob</i>	
				1172	12	<i>Dann - Alice Wheeler</i>	
				1562	13	<i>Wheeler, Stanley</i>	

Person PAID \$ 15.00

Person PAID \$ 20.00

#9 D.D.



107 NAME *Gorham, Edwin S.* RESIDENCE *Crystal Brook*  
 SECTION NO. *2-Prot E* LOT NO. *#35* CERTIFICATE NO. *81* AMOUNT PAID \$ *15.00*  
 DATE *Aug 29<sup>th</sup> 1934.*  
 TRANSFERRED TO

NAME *Haned, ~~John~~ A.* RESIDENCE *Port Jefferson*  
 SECTION NO. *4-Prot H* LOT NO. *187* CERTIFICATE NO. *82* AMOUNT PAID \$ *15.00*  
 DATE *Sept 4<sup>th</sup> 1934*  
 TRANSFERRED TO

NAME *Vaughan, Arthur C.* RESIDENCE *Hen*  
 SECTION NO. *2-Prot F* LOT NO. *33* CERTIFICATE NO. *85*  
 DATE *September 19<sup>th</sup> 1934*  
 TRANSFERRED TO

BURIAL NUMBER	GRAVE NUMBER	NAME OF INTERRED	DIAGRAM OF LOT
<i>81</i>	<i>1</i>	<i>Gorham Edwin S.</i>	
<i>874</i>	<i>2</i>	<i>Caroline Gorham</i>	
<i>1566</i>	<i>3</i>	<i>EDWIN GORHAM.</i>	

BURIAL NUMBER	GRAVE NUMBER	NAME OF INTERRED	DIAGRAM OF LOT
<i>82</i>	<i>4</i>	<i>Haned, Ida</i>	

BURIAL NUMBER	GRAVE NUMBER	NAME OF INTERRED	DIAGRAM OF LOT
<i>85</i>	<i>4</i>	<i>Vaughan, Arthur C.</i>	
<i>1572</i>	<i>5</i>	<i>Vaughan, Ronald</i> <i>DONALD VAUGHAN</i>	

NAME *Kempster, Harry* RESIDENCE *Port Jefferson Station*  
 SECTION NO. *2-Prot F* LOT NO. *23* CERTIFICATE NO. *83* AMOUNT PAID \$ *15.00*  
 DATE *September 8<sup>th</sup> 1934*  
 TRANSFERRED TO

NAME *Randall J. B.* RESIDENCE  
 SECTION NO. *1-Prot C* LOT NO. *12* CERTIFICATE NO. *84* AMOUNT PAID \$ *15.00*  
 DATE *September 13<sup>th</sup> 1934*  
 TRANSFERRED TO

NAME *Larry Preston E.* RESIDENCE *Le*  
 SECTION NO. *1-Prot I* LOT NO. *65* CERTIFICATE NO. *88*  
 DATE *Oct 2<sup>nd</sup> 1934*  
 TRANSFERRED TO

BURIAL NUMBER	GRAVE NUMBER	NAME OF INTERRED	DIAGRAM OF LOT
<i>83</i>	<i>4</i>	<i>Kempster, Jennie E.</i>	
<i>1754</i>	<i>5</i>	<i>Davis - Mavis R.</i>	
<i>1243</i>	<i>6</i>	<i>KEMPSTER HARRY</i>	

BURIAL NUMBER	GRAVE NUMBER	NAME OF INTERRED	DIAGRAM OF LOT
<i>84</i>	<i>11</i>	<i>Randall, Mary Ellen</i>	
<i>770</i>	<i>12</i>	<i>Bonelli, Frank Hood</i>	
<i>1287</i>	<i>13</i>	<i>Emily Pray on LOT 11 - should be 4-4-29</i>	

BURIAL NUMBER	GRAVE NUMBER	NAME OF INTERRED	DIAGRAM OF LOT
<i>88</i>	<i>1</i>	<i>Larry Preston E.</i>	
<i>678</i>	<i>2</i>	<i>Terdy. Mary</i>	

NAME *Vaughan, Arthur C.* RESIDENCE *Hempstead*  
 SECTION NO. *2-Plot F* LOT NO. *33* CERTIFICATE NO. *85* AMOUNT PAID \$ *20.00*  
 DATE *September 19<sup>th</sup> 1934*

NAME *Tuthill Maria* RESIDENCE **108**  
 SECTION NO. *4-Plot H* LOT NO. *30* CERTIFICATE NO. *87* AMOUNT PAID \$ *15.00*  
 DATE *June 9<sup>th</sup> 1934* **BK1**

FORM NO. 4

TRANSFERRED TO

TRANSFERRED TO

FORM NO. 4

BURIAL NUMBER	GRAVE NUMBER	NAME OF INTERRED	DIAGRAM OF LOT
<i>85</i>	<i>4</i>	<i>Vaughan, Arthur C.</i>	
<i>1072</i>	<i>5</i>	<i>Vaughan, Donald</i> <i>DONALD VAUGHAN</i>	

BURIAL NUMBER	GRAVE NUMBER	NAME OF INTERRED	DIAGRAM OF LOT
<i>87</i>	<i>4</i>	<i>Tuthill, Augustus F.</i>	
<i>414</i>	<i>5</i>	<i>Tuthill - FRANK C.</i>	
<i>608</i>	<i>6</i>	<i>Tuthill - Rose K.</i>	

NAME *Larry Preston E.* RESIDENCE *Levynelle, R.I.*  
 SECTION NO. *Plot I* LOT NO. *65* CERTIFICATE NO. *88* AMOUNT PAID \$ *15.00*  
 DATE *Oct 2<sup>nd</sup> 1934*

NAME *Soper, Sadie Mrs.* RESIDENCE *Port Jefferson Station*  
 SECTION NO. *4-Plot H* LOT NO. *57* CERTIFICATE NO. *89* AMOUNT PAID \$ *15.00*  
 DATE *October 4<sup>th</sup> 1934*

TRANSFERRED TO

TRANSFERRED TO

BURIAL NUMBER	GRAVE NUMBER	NAME OF INTERRED	DIAGRAM OF LOT
<i>88</i>	<i>1</i>	<i>Larry Preston E.</i>	
<i>678</i>	<i>2</i>	<i>Terry, Nancy</i>	

BURIAL NUMBER	GRAVE NUMBER	NAME OF INTERRED	DIAGRAM OF LOT
<i>89</i>	<i>1</i>	<i>Soper, Sadie</i>	
	<i>2</i>	<i>Lloyd</i>	

109 NAME *Plaskett Robt. M.* RESIDENCE  
 SECTION NO. *5-Plot I* LOT NO. *71* CERTIFICATE NO. *9* AMOUNT PAID \$ *15.00*  
 DATE *October 10<sup>th</sup> 1934*

NAME *Kuehn A. J. D.* RESIDENCE  
 SECTION NO. *6-Plot J* LOT NO. *5-6* CERTIFICATE NO. *91* AMOUNT PAID \$ *15.00*  
 DATE *Oct. 23<sup>rd</sup> 1934.*

RESIDENCE *Port Jefferson*  
 CERTIFICATE NO. *91* AMOUNT PAID \$ *15.00*  
 BK1

NAME *Squires, Minnie B. M.* RESIDENCE *Port*  
 SECTION NO. *2-Plot E* LOT NO. *61 A* CERTIFICATE NO. *96*  
 DATE *Nov 17 1934* *8-2-61A*

TRANSFERRED TO

BURIAL NUMBER	GRAVE NUMBER	NAME OF INTERRED	DIAGRAM OF LOT
127	4	<i>Plaskett Robt. M.</i>	
92	3	<i>Morrison, Charles</i>	
979	5	<i>Morrison, Ella Warren</i>	
1442	6	<i>GRACE PLASKETT</i>	
1492	7	<i>PLASKETT WALTER</i>	

STONE

TRANSFERRED TO

BURIAL NUMBER	GRAVE NUMBER	NAME OF INTERRED	DIAGRAM OF LOT
91	3	<i>Kuehn Walter</i>	
269	4	<i>Kuehn Walter Sr.</i>	
2678	5	<i>KUEHN ETTA</i>	

TRANSFERRED TO

BURIAL NUMBER	GRAVE NUMBER	NAME OF INTERRED	DIAGRAM OF LOT
96	1	<i>Squires Charles A.</i>	
1105	2	<i>Squires Minnie B.</i>	

NAME ~~\_\_\_\_\_~~ RESIDENCE ~~\_\_\_\_\_~~  
 SECTION NO. ~~\_\_\_\_\_~~ LOT NO. ~~\_\_\_\_\_~~ CERTIFICATE NO. *92* AMOUNT PAID \$ *15.00*  
 DATE *Oct. 24<sup>th</sup> 1934*

NAME *Keane Robt Emmert* RESIDENCE  
 SECTION NO. *7-Plot K* LOT NO. *22* CERTIFICATE NO. *93* AMOUNT PAID \$ *15.00*  
 DATE *Oct., 31<sup>st</sup> 1934.*

NAME *Hulse E Lyndale* RESIDENCE *Port*  
 SECTION NO. *1-Plot D* LOT NO. *33* CERTIFICATE NO. *976*  
 DATE *November 21<sup>st</sup> 1934*

TRANSFERRED TO

BURIAL NUMBER	GRAVE NUMBER	NAME OF INTERRED	DIAGRAM OF LOT
92		<i>Morrison Charles</i>	

TRANSFERRED TO

BURIAL NUMBER	GRAVE NUMBER	NAME OF INTERRED	DIAGRAM OF LOT
93	2	<i>Detweiler C. A.</i>	
431	3	<i>JOSE Calderine</i>	

TRANSFERRED TO

BURIAL NUMBER	GRAVE NUMBER	NAME OF INTERRED	DIAGRAM OF LOT
97	12	<i>Hulse Helen M.</i>	
144	13	<i>Hulse, Charles B.</i>	



PAID \$ 15.00

NAME *Squires, Minnie M.* RESIDENCE *Port Jefferson*  
SECTION NO. *2-Port* LOT NO. *617* CERTIFICATE NO. *96* AMOUNT PAID \$ *15.00*  
DATE *Nov 17 1934*

TRANSFERRED TO

BURIAL NUMBER	GRAVE NUMBER	NAME OF INTERRED	DIAGRAM OF LOT
<i>96</i>	<i>1</i>	<i>Squires, Charles A.</i>	<i>E</i>
<i>1185</i>	<i>2</i>	<i>Squires, Minnie M.</i>	

NAME *Kreitzberg Mary* RESIDENCE *Port Jefferson Sta. 110*  
SECTION NO. *6-Port* LOT NO. *24-25* CERTIFICATE NO. *95* AMOUNT PAID \$ *18.00*  
DATE *Nov. 4<sup>th</sup> 1934*

TRANSFERRED TO

BURIAL NUMBER	GRAVE NUMBER	NAME OF INTERRED	DIAGRAM OF LOT
<i>95</i>	<i>3</i>	<i>Kreitzberg N. K.</i>	
<i>289</i>	<i>4</i>	<i>Kreitzberg Mary</i>	
<i>358</i>	<i>5</i>	<i>Ericson James R.</i>	
<i>711</i>	<i>6</i>	<i>Ericson Annie</i>	
<i>1375</i>	<i>7</i>	<i>MAREN DICKEPSON</i>	
<i>1564</i>	<i>8</i>	<i>HUGO KREITZBERG</i>	

PAID \$ 15.00

NAME *Hulse E. Lytle* RESIDENCE *Port Jefferson*  
SECTION NO. *1-Port D* LOT NO. *33* CERTIFICATE NO. *97* AMOUNT PAID \$ *15.00*  
DATE *November 21<sup>st</sup> 1934*

TRANSFERRED TO

BURIAL NUMBER	GRAVE NUMBER	NAME OF INTERRED	DIAGRAM OF LOT
<i>97</i>	<i>12</i>	<i>Hulse Helen M.</i>	<i>E</i>
<i>144</i>	<i>13</i>	<i>Hulse, Elab B.</i>	

NAME *Roberts Samuel H.* RESIDENCE *Port Jefferson Station*  
SECTION NO. *2-Port* LOT NO. *102* CERTIFICATE NO. *98* AMOUNT PAID \$ *20.00*  
DATE *November 25<sup>th</sup> 1934*

TRANSFERRED TO

BURIAL NUMBER	GRAVE NUMBER	NAME OF INTERRED	DIAGRAM OF LOT
<i>98</i>	<i>1</i>	<i>Roberts Mild B.</i>	
<i>514</i>	<i>2</i>	<i>Roberts Kate</i>	
<i>780</i>	<i>3</i>	<i>Roberts Samuel H.</i>	
<i>1040</i>	<i>4</i>	<i>Roberts Katherine</i>	

111 NAME *Davis, Porter A.* RESIDENCE *Port Jefferson*  
 SECTION NO. *5-Plot I* LOT NO. *12* CERTIFICATE NO. *99* AMOUNT PAID \$ *5.00*  
 DATE *November 30<sup>th</sup> 1934*

NAME *Darling Wm S.* RESIDENCE *Port Jefferson BK1*  
 SECTION NO. *3-Plot G* LOT NO. *30* CERTIFICATE NO. *100* AMOUNT PAID \$ *15.00*  
 DATE *December 4<sup>th</sup> 1934*

NAME *Huff Warren* RESIDENCE *Port Jefferson*  
 SECTION NO. *5-Plot I* LOT NO. *95* CERTIFICATE NO. *104*  
 DATE *December 22<sup>nd</sup> 1934*

TRANSFERRED TO

TRANSFERRED TO

FORM NO. 4

TRANSFERRED TO

BURIAL NUMBER	GRAVE NUMBER	NAME OF INTERRED	DIAGRAM OF LOT	BURIAL NUMBER	GRAVE NUMBER	NAME OF INTERRED	DIAGRAM OF LOT	BURIAL NUMBER	GRAVE NUMBER	NAME OF INTERRED	DIAGRAM
99	2	<i>Pender, Porter A.</i>		100	11	<i>Darling Adelaida</i>		104	3	<i>Huff Warren</i>	
				509	12	<i>Darling Theodore</i>		1292	6	<i>Huff Fred</i>	
				523	13	<i>Darling Catherine</i>		1891	7	<i>NORRA HUFF</i>	

NAME *Dayton Hattie B.* RESIDENCE  
 SECTION NO. *2-Plot E* LOT NO. *45* CERTIFICATE NO. *102* AMOUNT PAID \$ *15.00*  
 DATE *December 9<sup>th</sup> 1934*

NAME *Evans Lucy M. Mrs.* RESIDENCE *Flushing, N.Y.*  
 SECTION NO. *2-Plot F* LOT NO. *62* CERTIFICATE NO. *103* AMOUNT PAID \$ *15.00*  
 DATE *December 18<sup>th</sup> 1934*

NAME *Ruland Gustav J.* RESIDENCE *Port Jefferson*  
 SECTION NO. *5-Plot I* LOT NO. *210* CERTIFICATE NO. *106*  
 DATE *January 5<sup>th</sup> 1935*

TRANSFERRED TO

TRANSFERRED TO

TRANSFERRED TO

BURIAL NUMBER	GRAVE NUMBER	NAME OF INTERRED	DIAGRAM OF LOT	BURIAL NUMBER	GRAVE NUMBER	NAME OF INTERRED	DIAGRAM OF LOT	BURIAL NUMBER	GRAVE NUMBER	NAME OF INTERRED	DIAGRAM
102	5	<i>Dayton Hattie B.</i>		103	1	<i>Evans Alfred</i>		106	1	<i>Ruland Gustav</i>	
480	6	<i>Dayton Florence</i>		716	2	<i>Evans-Lucy M.</i>					

*Person*  
AMOUNT PAID \$ 15.00

NAME *Huff Warren* RESIDENCE *Port Jefferson*  
SECTION NO. *5-Plot I* LOT NO. *98* CERTIFICATE NO. *104* AMOUNT PAID \$ *15.00*  
DATE *December 22<sup>nd</sup> 1934*

TRANSFERRED TO

BURIAL NUMBER	GRAVE NUMBER	NAME OF INTERRED	DIAGRAM OF LOT
104	3	<i>Huff Warren</i>	
1292	6	<i>Huff Fred</i>	
1891	7	<i>NORMA HUFF</i>	

NAME *Neill David* RESIDENCE *BK 112*  
SECTION NO. *5-Plot I* LOT NO. *105* CERTIFICATE NO. *105* AMOUNT PAID \$ *15.00*  
DATE *January 4<sup>th</sup> 1935*

TRANSFERRED TO

BURIAL NUMBER	GRAVE NUMBER	NAME OF INTERRED	DIAGRAM OF LOT
105	4	<i>Neill David</i>	
	5	<i>Huff Jesse</i>	

*King, N. Y.*  
AMOUNT PAID \$ 15.00

NAME *Richard Gustus J.* RESIDENCE *Port Jefferson*  
SECTION NO. *5-Plot I* LOT NO. *210* CERTIFICATE NO. *106* AMOUNT PAID \$ *15.00*  
DATE *January 5<sup>th</sup> 1935*

TRANSFERRED TO

BURIAL NUMBER	GRAVE NUMBER	NAME OF INTERRED	DIAGRAM OF LOT
106	1	<i>Richard Gustus J.</i>	

NAME *Schwartz Edward* RESIDENCE  
SECTION NO. *5-Plot I* LOT NO. *9* CERTIFICATE NO. *107* AMOUNT PAID \$ *15.00*  
DATE *January 8<sup>th</sup> 1935*

TRANSFERRED TO

BURIAL NUMBER	GRAVE NUMBER	NAME OF INTERRED	DIAGRAM OF LOT
107	3	<i>Schwartz Ruth</i>	
260	4	<i>Schwartz Louis H.</i>	



NAME Smith Ansel VanHise RESIDENCE Port Jefferson  
 SECTION NO. 5-Plot I LOT NO. 74 CERTIFICATE NO. 110 AMOUNT PAID \$ 15.00  
 DATE January 20<sup>th</sup> 1935  
 TRANSFERRED TO

NAME Ryder Lee RESIDENCE Port Jefferson BK1  
 SECTION NO. 4-Plot H LOT NO. 86 CERTIFICATE NO. 111 AMOUNT PAID \$ 15.00  
 DATE February 4<sup>th</sup> 1935  
 TRANSFERRED TO

BURIAL NUMBER	GRAVE NUMBER	NAME OF INTERRED	DIAGRAM OF LOT	BURIAL NUMBER	GRAVE NUMBER	NAME OF INTERRED	DIAGRAM OF LOT
110	6	Smith Floral		111	5	Ryder, Wm E.	
1829	7	JOHN VANHISE		596	6	Lee - Nancy	
1833	8	Addie J VANHISE		1257	7	CLARENCE LEE	
				1373	8	ELIZABETH MINNERAY	
					4	Wm W Minneray	

NAME L. Hommedieu Daniel RESIDENCE  
 SECTION NO. 5-Plot I LOT NO. 76 CERTIFICATE NO. 116 AMOUNT PAID \$ 15.00  
 DATE February 21<sup>st</sup> 1935  
 TRANSFERRED TO

NAME Avery William RESIDENCE Port Jefferson  
 SECTION NO. 4-Plot H LOT NO. 163 CERTIFICATE NO. 115 AMOUNT PAID \$ 20.00  
 DATE March 5<sup>th</sup> 1935  
 TRANSFERRED TO

BURIAL NUMBER	GRAVE NUMBER	NAME OF INTERRED	DIAGRAM OF LOT	BURIAL NUMBER	GRAVE NUMBER	NAME OF INTERRED	DIAGRAM OF LOT
114	1	L. Hommedieu J.		115	7	Dorothy Nellie	
733	2	L. Hommedieu Daniel		266	8	Avery, Walter	
1480	3	Gilbert Hutchinson					
1502	4	Nelle Hutchinson					
1700	6	ISRAEL HAWKINS					

NAME *A. H. Haspell - J. D. Bergen* RESIDENCE *Port Jefferson*  
 SECTION NO. *4-Port H* LOT NO. *64* CERTIFICATE NO. *116* AMOUNT PAID \$ *20.00*  
 DATE *March 7<sup>th</sup> 1935*  
 TRANSFERRED TO

NAME *Robinson Jarvis* RESIDENCE *Port Jefferson* **114**  
 SECTION NO. *5-Port H* LOT NO. *64* CERTIFICATE NO. *118* AMOUNT PAID \$ *15.00*  
 DATE *March 30<sup>th</sup> 1935* BK1  
 TRANSFERRED TO *(map name Benj Wheeler)* FORM NO. 4

BURIAL NUMBER	GRAVE NUMBER	NAME OF INTERRED	DIAGRAM OF LOT
<i>116</i>	<i>2</i>	<i>Haspell, Albert L.</i>	
<i>366</i>	<i>3</i>	<i>Holden, Frank</i>	
<i>1464</i>	<i>4</i>	<i>Bergen, John D. W.</i>	

*W*

BURIAL NUMBER	GRAVE NUMBER	NAME OF INTERRED	DIAGRAM OF LOT
<i>118</i>	<i>2</i>	<i>Robinson, Eliza</i>	
<i>304</i>	<i>3</i>	<i>Robinson, Jarvis</i>	
<i>1127</i>	<i>4</i>	<i>Bobby Boy Calanni</i>	

*W*

NAME *Hawkins, Allen A.* RESIDENCE *Satucket*  
 SECTION NO. *4-Port H* LOT NO. *117* CERTIFICATE NO. *120* AMOUNT PAID \$ *18.00*  
 DATE *April 4<sup>th</sup> 1935*  
 TRANSFERRED TO

NAME *Norton, Nelson* RESIDENCE *Selden, N. J.*  
 SECTION NO. *3-Port G* LOT NO. *64* CERTIFICATE NO. *121* AMOUNT PAID \$ *15.00*  
 DATE *April 5<sup>th</sup> 1935*  
 TRANSFERRED TO

BURIAL NUMBER	GRAVE NUMBER	NAME OF INTERRED	DIAGRAM OF LOT
<i>120</i>	<i>6</i>	<i>Hawkins, Alfred A.</i>	
<i>949</i>	<i>7</i>	<i>Hawkins, Laura Emma</i>	

*W*

BURIAL NUMBER	GRAVE NUMBER	NAME OF INTERRED	DIAGRAM OF LOT
<i>121</i>	<i>7</i>	<i>Norton, Washington</i>	

*W*

115 NAME Smith, Hattie H.

RESIDENCE

SECTION NO. 4-Prot LOT NO. 185

CERTIFICATE NO. 122 AMOUNT PAID \$ 15.00

DATE April 1st 1935

TRANSFERRED TO

NAME Mary Benson & Lot Rockwell

RESIDENCE

Port Jefferson

SECTION NO. 2-Prot LOT NO. 62 1/2

CERTIFICATE NO. 123 AMOUNT PAID \$ 15.00

DATE April 9th 1935

BK1

TRANSFERRED TO

NAME Peters, G

SECTION NO. 5-Prot

DATE April

TRANSFERRED TO

BURIAL NUMBER	GRAVE NUMBER	NAME OF INTERRED
122	5	Smith, Hattie H.
186	6	Smith, Gertrude E.
1096	7	Smith-Cleaves, W.
1973	8	" Ruth

DIAGRAM OF LOT



BURIAL NUMBER	GRAVE NUMBER	NAME OF INTERRED
123	1	Rockwell, Mary E.
633	2	Benson - Benjamin
1334	3	BENSON FLORENCE P

DIAGRAM OF LOT



BURIAL NUMBER	GRAVE NUMBER	NAME
126	2	Peters
384	3	Peters
1715	7	ALICE

Small monument  
34 2  
8(?)

STONE

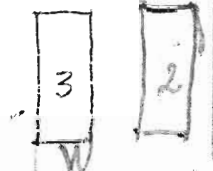

NAME Irwin, Clifford H.

RESIDENCE

Port Jefferson

SECTION NO. 5-Prot LOT NO. 91

CERTIFICATE NO. 124 AMOUNT PAID \$ 15.00

DATE April 10th 1935

TRANSFERRED TO

NAME Prescott, Rebecca

RESIDENCE

Port Jefferson

SECTION NO. 2-Prot LOT NO. 36

CERTIFICATE NO. 125 AMOUNT PAID \$ 15.00

DATE April 12th 1935

TRANSFERRED TO

NAME Gilder, G.

SECTION NO. 3-Prot

DATE May 5

TRANSFERRED TO

BURIAL NUMBER	GRAVE NUMBER	NAME OF INTERRED
124	2	Gordon, Sadie
479	3	Williamson, Arnold
1599	4	Jones, Charlotte
1817	5	Jones Clifford

DIAGRAM OF LOT



BURIAL NUMBER	GRAVE NUMBER	NAME OF INTERRED
125	2	Serrell, Adia

DIAGRAM OF LOT



BURIAL NUMBER	GRAVE NUMBER	NAME
130	7	Irwin
485	8	Gilder
581	9	Mar
1278	10	ESTHER
1718	11	DANIE

Alfred Cook & Frank Taylor



W



W



NAME *Peters, Charles*  
SECTION NO. *5-Plot I* LOT NO. *40*  
DATE *April 13<sup>th</sup> 1935*

RESIDENCE  
CERTIFICATE NO. *126* AMOUNT PAID \$ *15.00*

NAME *Jayne Brewster*  
SECTION NO. *3-Plot G* LOT NO. *34*  
DATE *April 29<sup>th</sup> 1935*

RESIDENCE  
CERTIFICATE NO. *129* AMOUNT PAID \$ *15.00*

BKI  
FORM NO 4

BURIAL NUMBER	GRAVE NUMBER	NAME OF INTERRED	DIAGRAM OF LOT
<i>126</i>	<i>2</i>	<i>Peters, Lillie B.</i>	
<i>384</i>	<i>3</i>	<i>Peter Clarence</i> <i>Henry &amp; Jayne</i> <i>Evelyn M. Brown</i>	
<i>1715</i>	<i>7</i>	<i>ALICE P BLACKSTOCK</i>	

BURIAL NUMBER	GRAVE NUMBER	NAME OF INTERRED	DIAGRAM OF LOT
<i>129</i>	<i>2</i>	<i>Jayne Emma</i>	
<i>746</i>	<i>3</i>	<i>Jayne Drining</i>	

NAME *Gildersleeve Hubbard*  
SECTION NO. *3-Plot G* LOT NO. *27 1/2*  
DATE *May 5<sup>th</sup> 1935*

RESIDENCE  
CERTIFICATE NO. *130* AMOUNT PAID \$ *15.00*

NAME *Fowler Alfred.*  
SECTION NO. *3-Plot G* LOT NO. *21*  
DATE *May 5<sup>th</sup> 1935*

RESIDENCE  
CERTIFICATE NO. AMOUNT PAID \$ *15.00*

BURIAL NUMBER	GRAVE NUMBER	NAME OF INTERRED	DIAGRAM OF LOT
<i>130</i>	<i>7</i>	<i>Merwin J. P.</i>	
<i>485</i>	<i>8</i>	<i>Gildersleeve - Clarence E</i>	
<i>581</i>	<i>9</i>	<i>Marrin Lillian G</i>	
<i>1278</i>	<i>10</i>	<i>ESTHER GILDERSLEEVE</i>	
<i>1718</i>	<i>11</i>	<i>DANIEL H GILDERSLEEVE</i>	

BURIAL NUMBER	GRAVE NUMBER	NAME OF INTERRED	DIAGRAM OF LOT
<i>131</i>	<i>13</i>	<i>Fowler, Clarence G.</i>	

117 NAME Leek Ketcham

SECTION NO. 2-Plot-FLOT NO. 12

DATE May 19<sup>th</sup> 1935

TRANSFERRED TO

RESIDENCE

CERTIFICATE NO. 132 AMOUNT PAID \$15.00

BURIAL NUMBER	GRAVE NUMBER	NAME OF INTERRED
132	6	Hilde, Dena
143	7	Ketcham, Daisy
209	8	Ketcham, W. E.
551	9	Leek, Ruth E.
1303	10	ADELINE KETCHAM.

DIAGRAM OF LOT

NAME Bayley, Thirl.

SECTION NO. 1-Plot LOT NO. 12

DATE June 5<sup>th</sup> 1935

TRANSFERRED TO

RESIDENCE

CERTIFICATE NO. 133 AMOUNT PAID \$15.00

BK1

FORM NO. 4

BURIAL NUMBER	GRAVE NUMBER	NAME OF INTERRED
133	4	Bayley, Phoebe
	1	Fred Bayles
	2	Celia Bayles
	3	Thos. Bayles
	4	Phoebe Bayles
1819	5	BAYLES HAROLD

DIAGRAM OF LOT

2. Marked #4 Same Person

NAME Kamper, Max

SECTION NO. 4-Plot LOT NO. 74

DATE June 22<sup>nd</sup> 1935

TRANSFERRED TO

RESIDENCE

CERTIFICATE NO. 135 AMOUNT PAID \$15.00 5-W

NAME Dupay, Andrew

SECTION NO. 2-Plot LOT NO. 6-83

DATE June 24

TRANSFERRED TO

RESIDENCE

CERTIFICATE NO. 136 AMOUNT PAID \$15.00

BURIAL NUMBER	GRAVE NUMBER	NAME OF INTERRED
135	4	Dupay, Jones V
210	5	Kamper, Max

DIAGRAM OF LOT

BURIAL NUMBER	GRAVE NUMBER	NAME OF INTERRED
136	2	Dupay Andrew
753	3	Willis Josephine M.L.

DIAGRAM OF LOT

NAME Kof

SECTION NO. 1

DATE July

TRANSFERRED TO

BURIAL NUMBER	GRAVE NUMBER	NAME OF INTERRED
137	1	Kof
1729	2	RBI

NAME Holger

SECTION NO. 54

DATE July

TRANSFERRED TO

BURIAL NUMBER	GRAVE NUMBER	NAME OF INTERRED
139	3	Kof

ID \$ 15.00

FORM NO. 4

NAME *Kopper Josef M.*  
 SECTION NO. *2-Port* LOT NO. *71*  
 DATE *July 3<sup>rd</sup> 1935*  
 TRANSFERRED TO

RESIDENCE *Port Jefferson Sta.*  
 CERTIFICATE NO. *137* AMOUNT PAID \$ *15.00*

NAME *Bothwick Thome*  
 SECTION NO. *2-Port* LOT NO. *F*  
 DATE *July 23<sup>rd</sup> 1935*  
 TRANSFERRED TO

RESIDENCE *Port Jefferson 118*  
 CERTIFICATE NO. *138* AMOUNT PAID \$ *15.00*

BKI

FORM NO. 4

BURIAL NUMBER	GRAVE NUMBER	NAME OF INTERRED
137	1	<i>Kopper Anna M.</i>
1729	2	<i>KOPPER JOSEF</i>

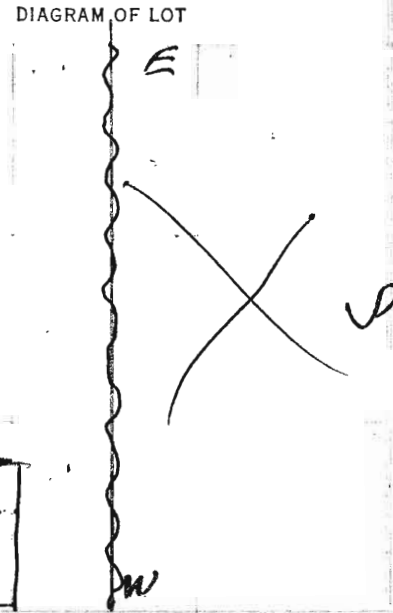

BURIAL NUMBER	GRAVE NUMBER	NAME OF INTERRED
138	5	<i>Bothwick Mary B.</i>
970	6	<i>Floyd Edith Bothwick</i>
1340	7	<i>ELWIN D BRUCE</i>

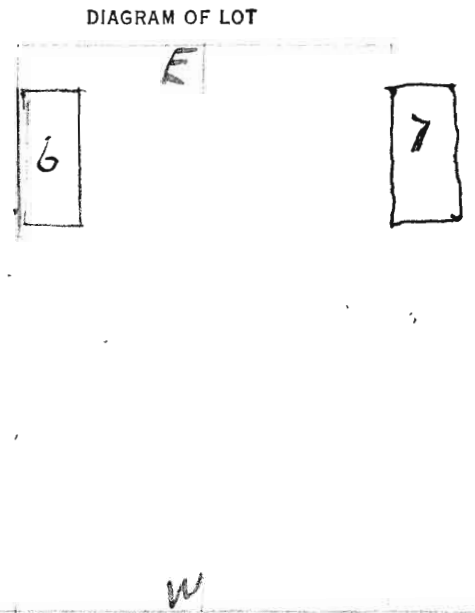

ID \$ 15.00

NAME *Holgerson Alida*  
 SECTION NO. *5-Port* LOT NO. *45*  
 DATE *July 27<sup>th</sup> 1935*  
 TRANSFERRED TO

RESIDENCE *Port Jefferson 147*  
 CERTIFICATE NO. *139* AMOUNT PAID \$ *5.00*

NAME *Overton Joshua M.*  
 SECTION NO. *4-Port* LOT NO. *125*  
 DATE *Aug 4<sup>th</sup> 1935*  
 TRANSFERRED TO

RESIDENCE *Port Jefferson*  
 CERTIFICATE NO. *140* AMOUNT PAID \$ *15.00*

BURIAL NUMBER	GRAVE NUMBER	NAME OF INTERRED
139	3	<i>Karl, Betty</i>

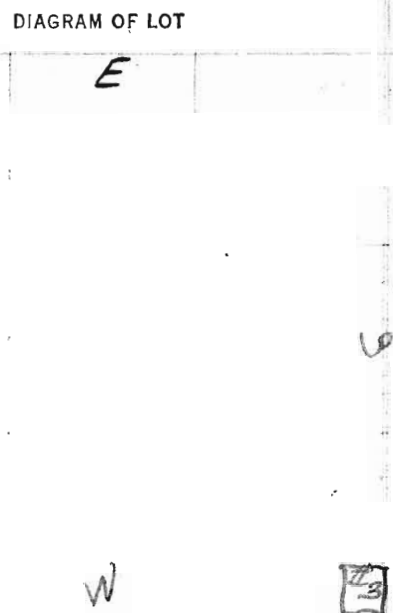

BURIAL NUMBER	GRAVE NUMBER	NAME OF INTERRED
140	4	<i>Floyd Carrie O. wife</i>
540	5	<i>Overton Emma M.</i>
	1	<i>Justine M. Overton 7/2/1908</i>
	2	<i>Ruth Roe " 9/3/1877</i>
	3	<i>John Bennett Overton 5/2/1831</i>
1719	6	<i>Floyd Sidney Husband</i>

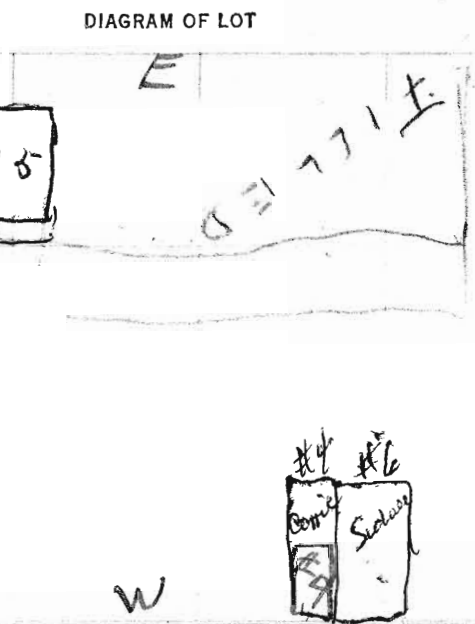

#4  
#5  
#6



119 NAME *Schultze Herman* RESIDENCE  
 SECTION NO. *5-Prot* LOT NO. *53* CERTIFICATE NO. *141* AMOUNT PAID \$ *15.00*  
 DATE *Aug 14<sup>th</sup> 1935*  
 TRANSFERRED TO

NAME *Jarvis. N. B.* RESIDENCE  
 SECTION NO. *5-Prot* LOT NO. *111* CERTIFICATE NO. *142* AMOUNT PAID \$ *15.00*  
 DATE *August 25<sup>th</sup> 1935*  
 TRANSFERRED TO *BKI* FORM NO. 4

BURIAL NUMBER	GRAVE NUMBER	NAME OF INTERRED	DIAGRAM OF LOT
141	6	<i>Preicer, Robert</i>	
376	7	<i>Joseph Schultze</i>	

BURIAL NUMBER	GRAVE NUMBER	NAME OF INTERRED	DIAGRAM OF LOT
142	4	<i>Hawkins Adella</i>	
802	8	<i>Gurney, James Brighton</i>	
813	6	<i>Hawkins Allen Morse</i>	
927	7	<i>Hawkins Baby Boy</i>	
1471	8	<i>Gurney, Marith</i>	

NAME *1*  
 SECTION  
 DATE *1*  
 TRANSFER

BURIAL NUMBER	GRAVE NUMBER
146	3
295	6
365	3
426	6
775	7
1260	8

~~NAME *Leck Ketcham* RESIDENCE  
 SECTION NO. *2-Prot* LOT NO. *12* CERTIFICATE NO. *143* AMOUNT PAID \$ *15.00*  
 DATE *Sept. 7<sup>th</sup> 1935*  
 TRANSFERRED TO~~

NAME *G. Elderslevne Janice* RESIDENCE *Port Jefferson*  
 SECTION NO. *3-Prot* LOT NO. *90* CERTIFICATE NO. *145* AMOUNT PAID \$ *20.00*  
 DATE *Sept 30<sup>th</sup> 1935*  
 TRANSFERRED TO

BURIAL NUMBER	GRAVE NUMBER	NAME OF INTERRED	DIAGRAM OF LOT
143	6	<i>Ketcham Aaron</i>	

BURIAL NUMBER	GRAVE NUMBER	NAME OF INTERRED	DIAGRAM OF LOT
145	3	<i>Elderslevne G.P.</i>	
319	4	<i>Downs Sarah</i>	
702	5	<i>Elderslevne - Sallie</i>	
789	6	<i>Weller - Wm W.</i>	

NAME *Gr*  
 SECTION N  
 DATE *0.*  
 TRANSFER

BURIAL NUMBER	GRAVE NUMBER
148	2
1134	3

15.00  
 NAME *Wheeler Everett E.* RESIDENCE  
 SECTION NO. 1-Plot A LOT NO. 9 CERTIFICATE NO. 146 AMOUNT PAID \$ 15.00  
 DATE *October 3<sup>rd</sup> 1935*

NAME *Kissam Eugene* RESIDENCE **120**  
 SECTION NO. 4-Plot H LOT NO. 88 CERTIFICATE NO. 147 AMOUNT PAID \$ 15.00  
 DATE *October 6<sup>th</sup> 1935* BK1

FORM NO. 4  
 TRANSFERRED TO

FORM NO. 4  
 TRANSFERRED TO

BURIAL NUMBER	GRAVE NUMBER	NAME OF INTERRED	DIAGRAM OF LOT	BURIAL NUMBER	GRAVE NUMBER	NAME OF INTERRED	DIAGRAM OF LOT
146	3	<i>Wheeler Harriet</i>		147	3	<i>Kissam Eugene</i>	
295	4	<i>W. Wheeler Everett</i>					
368	5	<i>W. Wheeler Elizabeth H</i>					
426	6	<i>Wheeler Eleanor Florence</i>					
775	7	<i>Wheeler Herbert Gilmer</i>					
1260	8	<i>Wheeler Millard</i>					

son  
 20.00  
 NAME *Boomer Elin D.* RESIDENCE *Serrysville, D.C.*  
 SECTION NO. 7-Plot K LOT NO. 14 CERTIFICATE NO. 148 AMOUNT PAID \$ 15.00  
 DATE *October 12<sup>th</sup> 1935*

NAME *Buckingham Edward J.* RESIDENCE *Port Jefferson*  
 SECTION NO. 5-Plot I LOT NO. 33 CERTIFICATE NO. 149 AMOUNT PAID \$ 15.00  
 DATE *October 13<sup>th</sup> 1935*

TRANSFERRED TO

TRANSFERRED TO *N 1/2 TO WM CAMPBELL*

BURIAL NUMBER	GRAVE NUMBER	NAME OF INTERRED	DIAGRAM OF LOT	BURIAL NUMBER	GRAVE NUMBER	NAME OF INTERRED	DIAGRAM OF LOT	
148	2	<i>Roulton Agnes D.</i>		149	2	<i>Buckingham M.</i>		
1124	3	<i>Boomer Elin D.</i>		1103	3	<i>Buckingham Edward J.</i>		
					1276	1	<i>MARY Q. CAMPBELL</i>	
					1926	2	<i>ELENA CAMPBELL</i>	
					1948	4	<i>VICTOR CAMPBELL</i>	
						<i>WILLIAM CAMPBELL</i>		

NAME **Smith Marietta**  
 SECTION NO. **2-Plot E** LOT NO. **51**  
 DATE **October 16<sup>th</sup> 1935**

RESIDENCE  
 CERTIFICATE NO. **150** AMOUNT PAID \$ **15.00**

TRANSFERRED TO

NAME **Robbins W<sup>r</sup> J.**  
 SECTION NO. **1-Plot C** LOT NO. **29**  
 DATE **October 20<sup>th</sup> 1935**

RESIDENCE  
 CERTIFICATE NO. **151** AMOUNT PAID \$ **15.00**

TRANSFERRED TO

BK1

FORM NO. 4

NAME **Godfrey**  
 SECTION NO. **7-Plot**  
 DATE **October**

TRANSFERRED TO

BURIAL NUMBER	GRAVE NUMBER	NAME OF INTERRED	DIAGRAM OF LOT	BURIAL NUMBER	GRAVE NUMBER	NAME OF INTERRED	DIAGRAM OF LOT	BURIAL NUMBER	GRAVE NUMBER	NAME OF INTERRED
150 1999 2013	5 8 9	Smith W <sup>r</sup> J. Smith Walter SMITH LOUISE		15	8	Robbins Harriet E		153 1760 1925 1-22-35 1737	2 3 4 1 5	Godfrey Godfrey RODIERE RODIERE JENNY

See old Brown Book  
381

NAME **Baker George P.**  
 SECTION NO. **4-Plot H** LOT NO. **130**  
 DATE **October 10<sup>th</sup> 1934**

RESIDENCE  
 CERTIFICATE NO. **90** AMOUNT PAID \$ **15.00**

TRANSFERRED TO

NAME **Hastings George**  
 SECTION NO. **1-Plot A** LOT NO. **14**  
 DATE **October 24<sup>th</sup> 1935**

RESIDENCE **Port Jefferson**  
 CERTIFICATE NO. **152** AMOUNT PAID \$ **15.00**

TRANSFERRED TO

NAME **Davis D**  
 SECTION NO. **4-Plot A**  
 DATE **Decem**

TRANSFERRED TO

BURIAL NUMBER	GRAVE NUMBER	NAME OF INTERRED	DIAGRAM OF LOT	BURIAL NUMBER	GRAVE NUMBER	NAME OF INTERRED	DIAGRAM OF LOT	BURIAL NUMBER	GRAVE NUMBER	NAME OF INTERRED
90 568	10 11	Tibbets, W <sup>r</sup> Tibbets John		152 213 747	5 6 7	Hastings Leonard Hastings Alice Hastings Anna		155 1506	3 4	Davis D DAVIS JE



NAME *Godfrey William* RESIDENCE *Port Jefferson*  
 SECTION NO. *7-Plot* LOT NO. *4+4 1/2* CERTIFICATE NO. *153* AMOUNT PAID \$ *15.00*  
 DATE *October 30<sup>th</sup> 1935*

NAME *Oviatt Richard H.* RESIDENCE *Port Jefferson 122*  
 SECTION NO. *3-Plot* LOT NO. *65* CERTIFICATE NO. *155* AMOUNT PAID \$ *15.00*  
 DATE *December 3<sup>rd</sup> 1935*

TRANSFERRED TO

TRANSFERRED TO

BK1

FORM NO. 4

FORM NO. 4

BURIAL NUMBER	GRAVE NUMBER	NAME OF INTERRED	DIAGRAM OF LOT	BURIAL NUMBER	GRAVE NUMBER	NAME OF INTERRED	DIAGRAM OF LOT
153	2	<i>Godfrey Bassett</i>	E	155	6	<i>Oviatt John H.</i>	E
760	3	<i>Godfrey William</i>		855	7	<i>Anderson Wm O.</i>	
1425	4	<i>GODFREY WILLIAM</i>		1061	8	<i>Oviatt-Carrie Amelia</i>	
1-22-35	1	<i>GODFREY WINIFRED</i>		1448	9	<i>Maie Anderson</i>	
1737	5	<i>JENNY WUSSOURA</i>					

NAME *Davis Daniel S.* RESIDENCE *Mt. Sinai*  
 SECTION NO. *4-Plot* LOT NO. *77 1/2* CERTIFICATE NO. *158* AMOUNT PAID \$ *15.00*  
 DATE *December 14<sup>th</sup> 1935*

NAME *Barnedy Lester* RESIDENCE  
 SECTION NO. *5-Plot* LOT NO. *52* CERTIFICATE NO. *159* AMOUNT PAID \$ *15.00*  
 DATE *December 16<sup>th</sup> 1935*

TRANSFERRED TO

TRANSFERRED TO

BURIAL NUMBER	GRAVE NUMBER	NAME OF INTERRED	DIAGRAM OF LOT	BURIAL NUMBER	GRAVE NUMBER	NAME OF INTERRED	DIAGRAM OF LOT
157	3	<i>Davis Daniel S.</i>	E	159	3	<i>Baldwin Etta</i>	E
1506	4	<i>DAVIS JENNIE</i>		404	4	<i>Baldwin Frank</i>	
				1438	5	<i>Lester Comedy</i>	
				<i>Jan 22 1935</i>		<i>WINIFRED</i>	

NAME **123 Lawrence Minnie** RESIDENCE  
 SECTION NO. **5-Prot I** LOT NO. **89** CERTIFICATE NO. **161** AMOUNT PAID \$ **10.00**  
 DATE **December 24<sup>th</sup> 1935**

NAME **Jarrell Edward** RESIDENCE **Furnham Julia** by transfer  
 SECTION NO. **4-Prot H** LOT NO. **13** CERTIFICATE NO. **162** AMOUNT PAID \$ **20.00**  
 DATE **December 30<sup>th</sup> 1935** BK 1

NAME **Davis U**  
 SECTION NO. **5-Prot I**  
 DATE **March**

TRANSFERRED TO				TRANSFERRED TO				TRANSFERRED TO		
BURIAL NUMBER	GRAVE NUMBER	NAME OF INTERRED	DIAGRAM OF LOT	BURIAL NUMBER	GRAVE NUMBER	NAME OF INTERRED	DIAGRAM OF LOT	BURIAL NUMBER	GRAVE NUMBER	NAME C
161	1	Mott, W. R. Jr.		162	10	Jarrell, Eugene		169	2	Hancock
240	2	Mott, Paul R.				CHAPMAN MERTHA		195	3	Hancock
1893	3	CLIFFORD LAWRENCE				BROWN SEATH		198	4	Davis U
1658	4	LOUISE LAWRENCE				" ELIZABETH		854	5	Davis U
1815	5	GOTT SUZANNE				TERRELL EDWARD				
						MERTHA M. MARTHA				
						" FRANK JR.				
						" EDWIN				
						" FRANK				
						" JULIA				
				1970	12	TERRELL MARK				

NAME **Smith, C. P.** RESIDENCE  
 SECTION NO. **5-Prot I** LOT NO. **54** CERTIFICATE NO. **163** AMOUNT PAID \$ **15.00**  
 DATE **January 3<sup>rd</sup> 1936**

NAME **West Harvey E. Hanger** RESIDENCE  
 SECTION NO. **1-Prot B** LOT NO. **1920** CERTIFICATE NO. **164** AMOUNT PAID \$ **15.00**  
 DATE **January 13<sup>th</sup> 1936**

NAME **Lumack**  
 SECTION NO. **4-Prot H**  
 DATE **March**

TRANSFERRED TO				TRANSFERRED TO				TRANSFERRED TO		
BURIAL NUMBER	GRAVE NUMBER	NAME OF INTERRED	DIAGRAM OF LOT	BURIAL NUMBER	GRAVE NUMBER	NAME OF INTERRED	DIAGRAM OF LOT	BURIAL NUMBER	GRAVE NUMBER	NAME C
163	5	Smith, Minnie L.		164	12	LeBlanc, Mary		172	7	Lumack
379	6	Debeau Jewel E		328	13	West Yetta Oulton				
668	7	Ephraim P. Smith		342	14	West Samuel A				
1140	8	Chester Smith		584	15	West William				
1862	10	DEVON HENRY		731	16	West George N.				
1871	11	" NETTIE		1868	19	ERNEST WEST				
				1875	20	WEST X				

*Tarnum Julia*  
 RESIDENCE *by transfer*  
 13 CERTIFICATE NO. 162 AMOUNT PAID \$ 20.00  
 30 - 1935

NAME *Davis William W.* RESIDENCE  
 SECTION NO. 5-Plot I LOT NO. 96 CERTIFICATE NO. 169 AMOUNT PAID \$ 20.00  
 DATE *March 9<sup>th</sup> 1936*

NAME *De Hart Harold* RESIDENCE *Levyville, N.Y. 124*  
 SECTION NO. 4-Plot H LOT NO. 169 CERTIFICATE NO. 171 AMOUNT PAID \$ 15.00  
 DATE *March 12<sup>th</sup> 1936* BK1

FORM NO. 4

FORM NO. 4

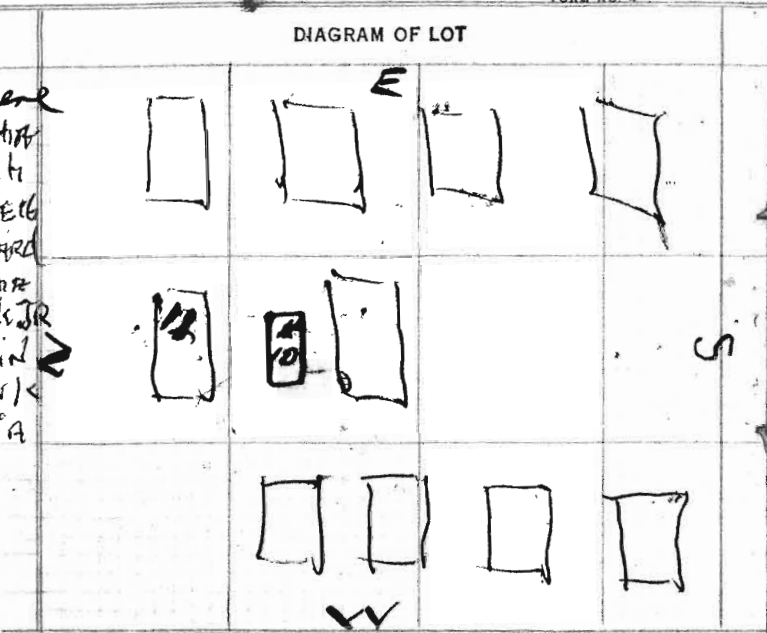

BURIAL NUMBER	GRAVE NUMBER	NAME OF INTERRED
169	2	Hancock, Florence
195	3	Hancock, Winfield
198	4	Davis William W.
854	5	Davis Mary R.

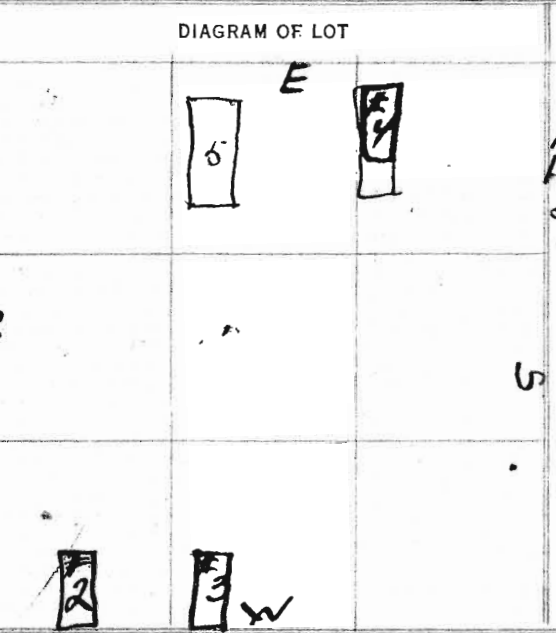

BURIAL NUMBER	GRAVE NUMBER	NAME OF INTERRED
171	1	De Hart, Belle L.
1289	2	EDWARD DEHART
1573	3	HAROLD DEHART
2019	4	LE COURS MARGARET
2528		

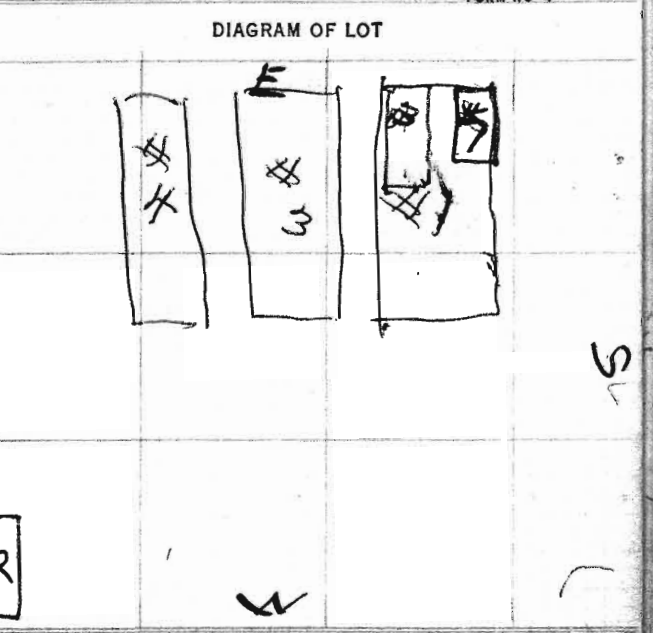

*Saneger* RESIDENCE  
 20 CERTIFICATE NO. 164 AMOUNT PAID \$ 15.00  
 1936

NAME *Lumack Irvine* RESIDENCE  
 SECTION NO. 4-Plot H LOT NO. 145 CERTIFICATE NO. 172 AMOUNT PAID \$ 18.00  
 DATE *March 12<sup>th</sup> 1936*

NAME *Hawley Frank* RESIDENCE  
 SECTION NO. 4-Plot H LOT NO. 46 1/2 CERTIFICATE NO. 173 AMOUNT PAID \$ 15.00  
 DATE *March 16<sup>th</sup> 1936*

TRANSFERRED TO

TRANSFERRED TO

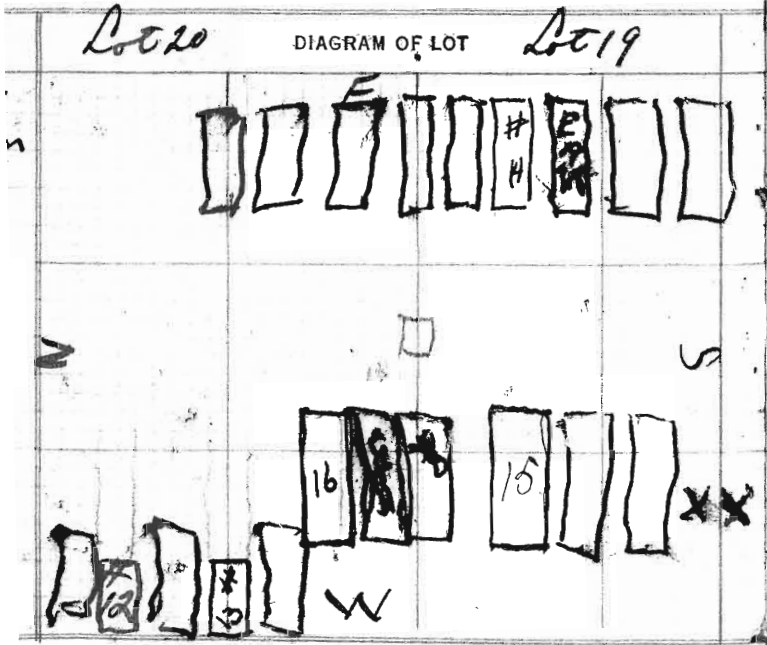

BURIAL NUMBER	GRAVE NUMBER	NAME OF INTERRED
172	7	Lumack, Eline

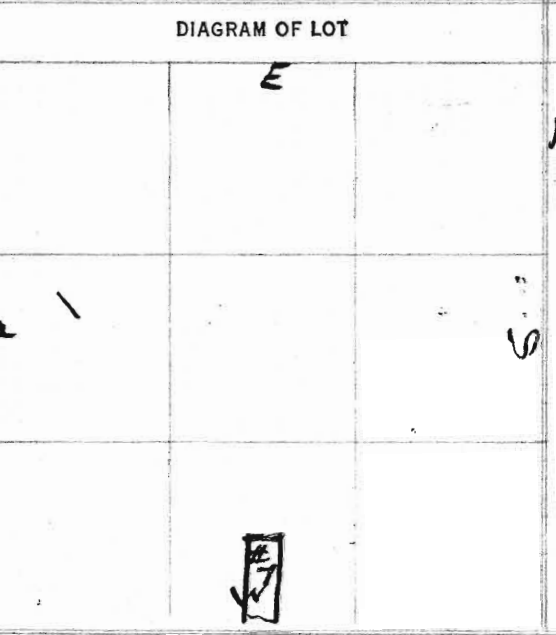

BURIAL NUMBER	GRAVE NUMBER	NAME OF INTERRED
173	3	Hawley, William K.
1727	4	LESLIE E. SLIPP

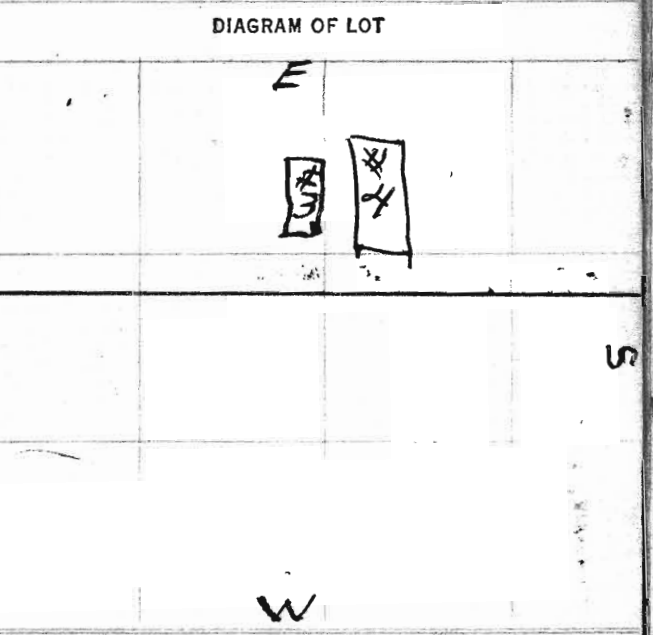



125  
 NAME *Van Sicken Oscar* RESIDENCE  
 SECTION NO. *4-Plot H* LOT NO. *142* CERTIFICATE NO. *174* AMOUNT PAID \$ *15.00*  
 DATE *March 19<sup>th</sup> 1936*  
 TRANSFERRED TO

NAME *Edwards Frank* RESIDENCE  
 SECTION NO. *2-Plot F* LOT NO. *27* CERTIFICATE NO. *176* AMOUNT PAID \$ *15.00*  
 DATE *March 23<sup>rd</sup> 1936*  
 TRANSFERRED TO

NAME *Darling M. E. & R. G.* RESIDENCE *PO*  
 SECTION NO. *2-Plot H* LOT NO. *112* CERTIFICATE NO. *180*  
 DATE *April 16<sup>th</sup> 1936*  
 TRANSFERRED TO

BURIAL NUMBER	GRAVE NUMBER	NAME OF INTERRED	DIAGRAM OF LOT
174	2	<i>Van Sicken, W. E.</i>	

BURIAL NUMBER	GRAVE NUMBER	NAME OF INTERRED	DIAGRAM OF LOT
176	4	<i>Skidmore Alice</i>	
191	5	<i>Edwards F. L.</i>	
1176	6	<i>Skidmore Stanley</i>	
1531	8	<i>Edwards Addie F.</i>	
1366	7	<i>John H. Smith</i>	
1386	7	<i>JOHN H. SMITH</i>	
1550	9	<i>ADDIE SMITH</i>	
	10	<i>Skidmore Jessie F. M. E. 1891</i>	

BURIAL NUMBER	GRAVE NUMBER	NAME OF INTERRED	DIAGRAM OF LOT
180	1	<i>Darling Richard</i>	
1229	2	<i>Darling Richard</i>	
1520	3	<i>Maxwell Carol</i>	
		<i>Queen Hill cemetery to St. Louis, Mo. 1902 (East 1/2) may not be the same cemetery</i>	

NAME *Ormond & Whitson Wheeler* RESIDENCE  
 SECTION NO. *5-Plot I* LOT NO. *119* CERTIFICATE NO. *175* AMOUNT PAID \$ *15.00*  
 DATE *April 17<sup>th</sup> 1936*  
 TRANSFERRED TO

NAME *Hammond, Henry* RESIDENCE  
 SECTION NO. *5-Plot I* LOT NO. *13* CERTIFICATE NO. *179* AMOUNT PAID \$ *15.00*  
 DATE *April 17<sup>th</sup> 1936*  
 TRANSFERRED TO

NAME *Carey Maud K. & H. B.* RESIDENCE  
 SECTION NO. *4-Plot H* LOT NO. *72* CERTIFICATE NO. *187*  
 DATE *May 1<sup>st</sup> 1936*  
 TRANSFERRED TO

BURIAL NUMBER	GRAVE NUMBER	NAME OF INTERRED	DIAGRAM OF LOT
178	4	<i>Wheeler Ida H.</i>	
1735	6	<i>SUSIE W. BREID</i>	
1233	5	<i>WALTER READ</i>	

BURIAL NUMBER	GRAVE NUMBER	NAME OF INTERRED	DIAGRAM OF LOT
178	2	<i>Hammond, Henry</i>	

BURIAL NUMBER	GRAVE NUMBER	NAME OF INTERRED	DIAGRAM OF LOT
187	1	<i>Carey Henry B.</i>	
205	2	<i>Feely Joan L.</i>	
590	3	<i>Carey Maud K.</i>	
600	4	<i>Carey Joan F.</i>	
969	5	<i>Geo. H. Carey</i>	
1286	6	<i>HENRY B. "</i>	
1811	7	<i>W. W. COREY</i>	

NAME *Darling M. G. + R. G.* RESIDENCE *85 Jefferson*  
 SECTION NO. *2-Plot* LOT NO. *112* CERTIFICATE NO. *180* AMOUNT PAID \$  
 DATE *April 16<sup>th</sup> 1936*

NAME \_\_\_\_\_ RESIDENCE \_\_\_\_\_ **126**  
 SECTION NO. \_\_\_\_\_ LOT NO. \_\_\_\_\_ CERTIFICATE NO. *185* AMOUNT PAID \$ *15.00*  
 DATE *April 25<sup>th</sup> 1936* BK1

FORM NO. 4  
 TRANSFERRED TO

FORM NO. 4  
 TRANSFERRED TO

BURIAL NUMBER	GRAVE NUMBER	NAME OF INTERRED	DIAGRAM OF LOT
180	1	<i>Darling Richard</i>	
1229	2	<i>Darling Richard</i>	
1520	3	<i>Maxwell Carol</i>	
<i>Gravestone moved to Section 4 Plot 72 (East 1/2) May 1st 1936</i>			

BURIAL NUMBER	GRAVE NUMBER	NAME OF INTERRED	DIAGRAM OF LOT
185		<i>Hammond S. A.</i>	

NAME *Corey Maud K + H. B.* RESIDENCE \_\_\_\_\_  
 SECTION NO. *4-Plot* LOT NO. *72* CERTIFICATE NO. *187* AMOUNT PAID \$ *20.00*  
 DATE *May 1<sup>st</sup> 1936*

NAME *Looker Alfred* RESIDENCE \_\_\_\_\_  
 SECTION NO. *1-Plot* LOT NO. *2* CERTIFICATE NO. *189* AMOUNT PAID \$  
 DATE *May 7<sup>th</sup> 1936*

FORM NO. 4  
 TRANSFERRED TO

FORM NO. 4  
 TRANSFERRED TO

BURIAL NUMBER	GRAVE NUMBER	NAME OF INTERRED	DIAGRAM OF LOT
187	1	<i>Corey Henry B.</i>	
205	2	<i>Feeley Joan G.</i>	
590	3	<i>Corey Maud K.</i>	
600	4	<i>Corey Joan F.</i>	
969	5	<i>Geo. H. Corey</i>	
1286	6	<i>HENRY G. "</i>	
1811	7	<i>RUTH W. COREY</i>	

BURIAL NUMBER	GRAVE NUMBER	NAME OF INTERRED	DIAGRAM OF LOT
189	6	<i>Pond, Frances E.</i>	
575	7	<i>Nevins Walter H.</i>	
700	8	<i>Woodruff Mary D.</i>	
1798	9	<i>NEVINS BERTHA E.</i>	
<i>Filled with grave rest</i>			

NAME <sup>N<sup>12</sup></sup> *Darling & Terrell* RESIDENCE  
 SECTION NO. *2-Plot* LOT NO. *5* CERTIFICATE NO. *194* AMOUNT PAID \$ *15.00*  
 DATE *June 26<sup>th</sup> 1936*  
 TRANSFERRED TO

NAME *Blumenauer August* RESIDENCE  
 SECTION NO. *7-Plot* LOT NO. *8* CERTIFICATE NO. *196* AMOUNT PAID \$ *15.00*  
 DATE *July 13<sup>th</sup> 1936*  
 TRANSFERRED TO

BURIAL NUMBER	GRAVE NUMBER	NAME OF INTERRED	DIAGRAM OF LOT
194	3	<i>Terrell, Sarah</i>	
878	4	<i>Darling, Ella A.</i>	
886	5	<i>Darling, Lois</i>	
983	6	<i>Darling, S. Augustus</i>	
1191	7	<i>Kinsey, Eva Terrell</i>	

BURIAL NUMBER	GRAVE NUMBER	NAME OF INTERRED	DIAGRAM OF LOT	BURIAL NUMBER
196	3	<i>Blumenauer Sarah</i>		20
666	4	<i>Blumenauer August</i>		119

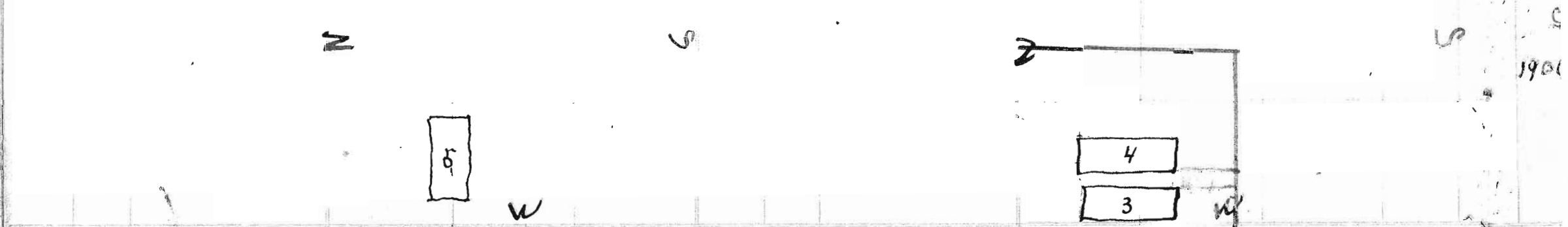

NAME *Hand, Sarah F.* RESIDENCE  
 SECTION NO. *2-Plot* LOT NO. *58* CERTIFICATE NO. *197* AMOUNT PAID \$ *15.00*  
 DATE *July 19<sup>th</sup> 1936*  
 TRANSFERRED TO

NAME *John Currie* RESIDENCE  
 SECTION NO. *2-Plot* LOT NO. *34* CERTIFICATE NO. *189* AMOUNT PAID \$ *15.00*  
 DATE *July 27<sup>th</sup> 1936*  
 TRANSFERRED TO

BURIAL NUMBER	GRAVE NUMBER	NAME OF INTERRED	DIAGRAM OF LOT
127	6	<i>Hayles, Charles R.</i>	
1071	7	<i>Platt, Florence</i>	
1218	8	<i>ALFRED HOFFMAN</i>	

BURIAL NUMBER	GRAVE NUMBER	NAME OF INTERRED	DIAGRAM OF LOT	BURIAL NUMBER
199	3	<i>Nelson, Thomas</i>		20
1484	4	<i>Nelson, Emma Ann</i>		
1958	5	<i>SINDY GEORGE WARD</i>		





15.00

NAME *Grinnold & Locken*

RESIDENCE

SECTION NO. *4-Plot H* LOT NO. *173*

CERTIFICATE NO. *201* AMOUNT PAID *\$15.00*

DATE *August 2 - 1936*

TRANSFERRED TO

BURIAL NUMBER	GRAVE NUMBER	NAME OF INTERRED
201	2	<i>Flocken, Emma L.</i>
1119	3	<i>Grinnold, Elizabeth</i>
1605	4	<i>KATHRYN FLOCKEN</i>

DIAGRAM OF LOT

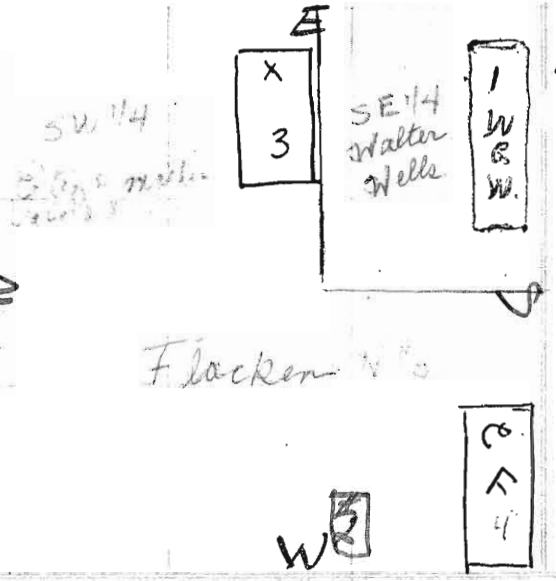

*THIS LOT SOUTHEAST 1/4  
 SOLD TO WELLS  
 SMITH TOWN, NY  
 1906 1 WELLS WALTER G*

NAME *Rowland Joseph R*

RESIDENCE

SECTION NO. *4-Plot H* LOT NO. *183*

CERTIFICATE NO. *202* AMOUNT PAID *\$15.00*

DATE

TRANSFERRED TO

BURIAL NUMBER	GRAVE NUMBER	NAME OF INTERRED
202	11	<i>Rowland Royall</i>
478	12	<i>Brewster Emily J.</i>

DIAGRAM OF LOT

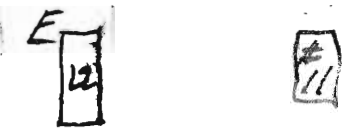

128

BK1

15.00

NAME *Hill, Harriett G.*

RESIDENCE

SECTION NO. *4-Plot H* LOT NO. *174*

CERTIFICATE NO. *207* AMOUNT PAID *\$18.00*

DATE *August 25 - 1936*

TRANSFERRED TO

BURIAL NUMBER	GRAVE NUMBER	NAME OF INTERRED
207	1	<i>Hill, Judson S.</i>

DIAGRAM OF LOT

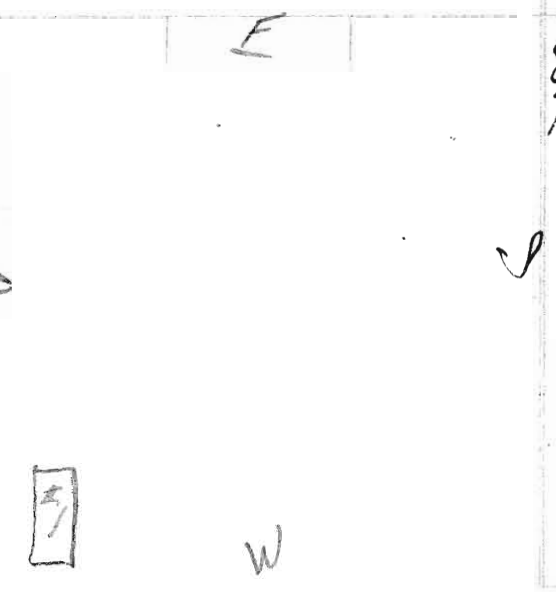

NAME *Terry + Fanning*

RESIDENCE

SECTION NO. *B-Plot G* LOT NO. *73*

CERTIFICATE NO. *211* AMOUNT PAID \$

DATE *September 11 - 1936*

TRANSFERRED TO

BURIAL NUMBER	GRAVE NUMBER	NAME OF INTERRED
211	8	<i>Terry, Annie</i>
953	9	<i>Terry, Orange F</i>
1937	10	<i>FANNING, THOMAS</i>

DIAGRAM OF LOT

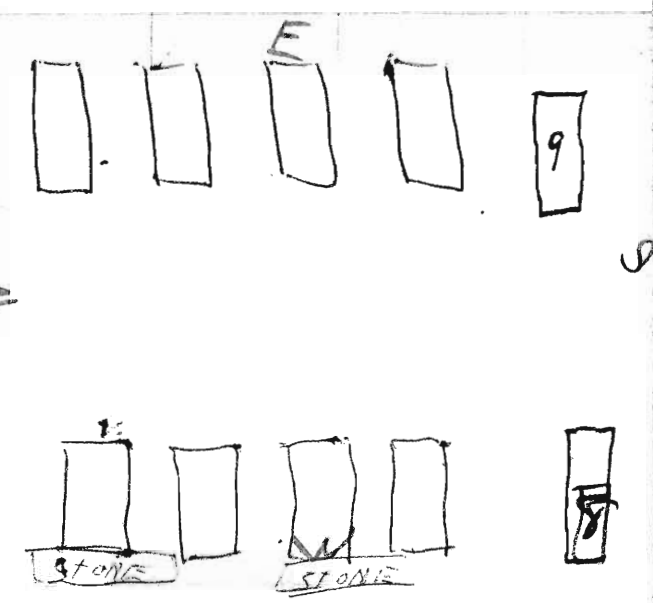

NAME 129 Lawrence, Minnie RESIDENCE  
 SECTION NO. 5-Plot I LOT NO. 8689 CERTIFICATE NO. 212 AMOUNT PAID \$ 15.00  
 DATE  
 TRANSFERRED TO

NAME Boe Charles F. RESIDENCE  
 SECTION NO. 2-Plot LOT NO. 35 CERTIFICATE NO. 214 AMOUNT PAID \$ 15.00  
 DATE October 4<sup>th</sup> 1936 BK1  
 TRANSFERRED TO

NAME Hulse, L  
 SECTION NO. 5-Plot I  
 DATE Oct 26<sup>th</sup>  
 TRANSFERRED TO

BURIAL NUMBER	GRAVE NUMBER	NAME OF INTERRED	DIAGRAM OF LOT	BURIAL NUMBER	GRAVE NUMBER	NAME OF INTERRED	DIAGRAM OF LOT	BURIAL NUMBER	GRAVE NUMBER	NAME OF INTERRED
212	3	Borden, Henry	E	214	5	Tooker, E. M. D.	E	217	1	Hulse, L
				453	6	Tooker-Cecil-B		1644	2	Alfred

NAME Jones Richard RESIDENCE  
 SECTION NO. 4-Plot LOT NO. 496 CERTIFICATE NO. 215 AMOUNT PAID \$ 5.00  
 DATE October 5<sup>th</sup> 1936  
 TRANSFERRED TO

NAME Darling William RESIDENCE  
 SECTION NO. 1-Plot LOT NO. 11 CERTIFICATE NO. 216 AMOUNT PAID \$ 15.00  
 DATE October 16<sup>th</sup> 1936  
 TRANSFERRED TO

NAME Luther  
 SECTION NO. 3-Plot  
 DATE Novem  
 TRANSFERRED TO

BURIAL NUMBER	GRAVE NUMBER	NAME OF INTERRED	DIAGRAM OF LOT	BURIAL NUMBER	GRAVE NUMBER	NAME OF INTERRED	DIAGRAM OF LOT	BURIAL NUMBER	GRAVE NUMBER	NAME OF INTERRED
215	7	Simmonds Mary	E	216	7	Darling Josephine	E	219	8	Luther
321	8	Jones C. Tronillo			8	Elizabeth Dalton			9	Hanna
442	9	Jones Maude A.			12				10	Amos
	12	Jones Elbet. H.							11	Marion W

Oct 22 1903  
 May 4 1904  
 Aug 4 1914  
 May 21 1929  
 Oct 31 1936

NAME *Hulse Alfred* RESIDENCE  
 SECTION NO. *5-Plot* LOT NO. *67 1/2* CERTIFICATE NO. *217* AMOUNT PAID \$ *15.00*  
 DATE *Oct 26<sup>th</sup> 1936*

NAME *Ruff James* RESIDENCE  
 SECTION NO. *4-Plot* LOT NO. *52* CERTIFICATE NO. *215* AMOUNT PAID \$ *15.00*  
 DATE *October 25<sup>th</sup> 1936*

130  
 BK1

TRANSFERRED TO

TRANSFERRED TO

FORM NO 4

BURIAL NUMBER	GRAVE NUMBER	NAME OF INTERRED
217	1	<i>Hulse, Elizabeth</i>
1644	2	<i>Alfred Hulse</i>

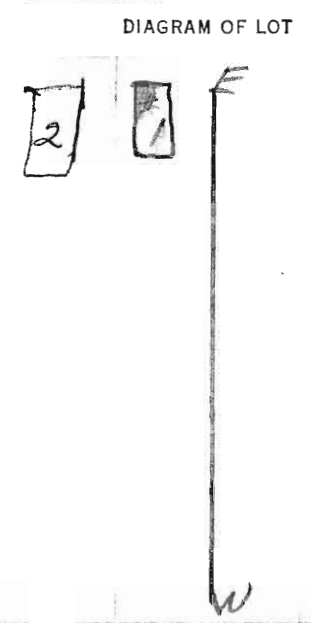

BURIAL NUMBER	GRAVE NUMBER	NAME OF INTERRED
215	1	<i>Ruff Annie R.</i>
680	2	<i>Ruff James</i>

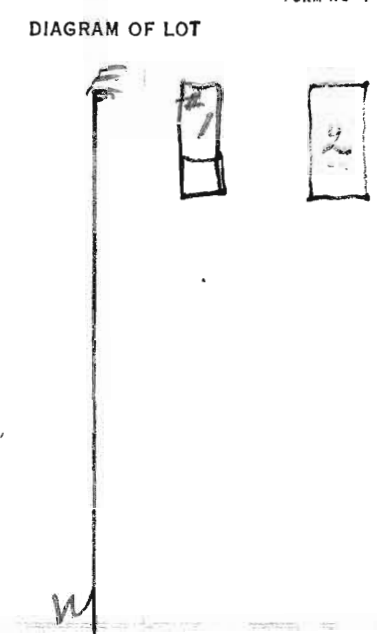

NAME *Luthill Miner* RESIDENCE  
 SECTION NO. *3-Plot* LOT NO. *70* CERTIFICATE NO. *219* AMOUNT PAID \$  
 DATE *November 2<sup>nd</sup> 1936*

NAME *Bryant Sophie* RESIDENCE  
 SECTION NO. *2-Plot* LOT NO. *70* CERTIFICATE NO. *220* AMOUNT PAID \$  
 DATE *November 7<sup>th</sup> 1936*

TRANSFERRED TO

TRANSFERRED TO

BURIAL NUMBER	GRAVE NUMBER	NAME OF INTERRED
219	9	<i>Luthill Geneva</i>
Aug 17 1884	8	<i>Hannah Luthill</i>
" 17 18 75		<i>Amos Luthill</i>
Feb 11 18 80		<i>Warren W Luthill</i>
Oct 22 1903		<i>Miner Luthill</i>
May 4 1904		<i>Elizabeth S Luthill</i>
May 21 1914		<i>Mary C Luthill</i>
May 21 1929		<i>Bernie Luthill</i>
Oct 26 1936		<i>Miner Luthill</i>

DIAGRAM OF LOT

BURIAL NUMBER	GRAVE NUMBER	NAME OF INTERRED
220	9	<i>Bryant Fred</i>
401	10	<i>Bryant Jennie</i>
619	11	<i>Bryant Walter H</i>
749	12	<i>Bryant Sophie</i>

DIAGRAM OF LOT

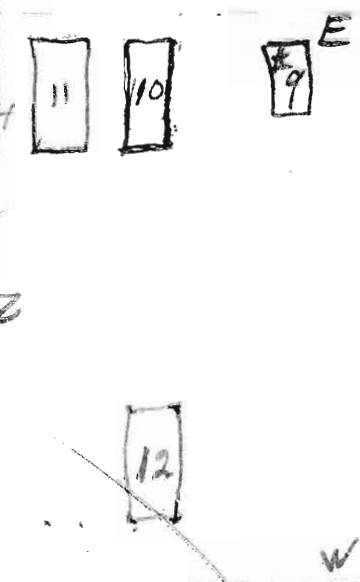

8



NAME **131** *Massic, Mary J.* RESIDENCE  
 SECTION NO. 6-Prot J LOT NO. 32 CERTIFICATE NO. 222 AMOUNT PAID \$ 15.00  
 DATE *November, 24<sup>th</sup> 1936*

NAME *Bonley Lewis Mrs.* RESIDENCE *Pt. Jefferson Sta.*  
 SECTION NO. 7-Prot K LOT NO. 5 CERTIFICATE NO. 224 AMOUNT PAID \$ 15.00  
 DATE *December 7<sup>th</sup> 1936* BK1

NAME *Howell, Carmen* RESIDENCE  
 SECTION NO. 1-Prot LOT NO. 20 CERTIFICATE NO. 229 AM  
 DATE *December 27<sup>th</sup> 1936*

TRANSFERRED TO				TRANSFERRED TO				TRANSFERRED TO			
BURIAL NUMBER	GRAVE NUMBER	NAME OF INTERRED	DIAGRAM OF LOT	BURIAL NUMBER	GRAVE NUMBER	NAME OF INTERRED	DIAGRAM OF LOT	BURIAL NUMBER	GRAVE NUMBER	NAME OF INTERRED	DIAGRAM OF LOT
222	2	<i>Massic, Mary J.</i>		224	1	<i>Downs, Hannah J.</i>		229	3	<i>Howell, Carmen</i>	
		<i>April 23 1919 William H. Hall</i>			2	<i>Downs, Nelson J.</i>			4	<i>Robinson, Edward T.</i>	
										<i>April 18 1912 Sarah M. Howell</i>	
										<i>Baby Charlie</i>	

NAME *Latch G. H.* RESIDENCE *Stony Brook*  
 SECTION NO. 3-Prot G LOT NO. 74/2 CERTIFICATE NO. 225 AMOUNT PAID \$ 15.00  
 DATE *December 5<sup>th</sup> 1936*

NAME *Bloomer John M.* RESIDENCE  
 SECTION NO. 1-Prot LOT NO. 23 CERTIFICATE NO. 227 AMOUNT PAID \$ 19.00  
 DATE *December 19<sup>th</sup> 1936*

NAME *De Wick Nelson* RESIDENCE  
 SECTION NO. 4-Prot LOT NO. 12 CERTIFICATE NO. 239 AM  
 DATE *February 21<sup>st</sup> 1937*

TRANSFERRED TO				TRANSFERRED TO				TRANSFERRED TO			
BURIAL NUMBER	GRAVE NUMBER	NAME OF INTERRED	DIAGRAM OF LOT	BURIAL NUMBER	GRAVE NUMBER	NAME OF INTERRED	DIAGRAM OF LOT	BURIAL NUMBER	GRAVE NUMBER	NAME OF INTERRED	DIAGRAM OF LOT
225	2	<i>Bonley, Anita H.</i>		227	9	<i>Greene, Julia</i>		239	6	<i>De Wick Charles</i>	
256	3	<i>Bonley, Leo F.</i>		<i>Dec 5 1855 B. Smith Davis</i>		<i>688</i>	7	<i>De Wick Gertrude</i>			
277	4	<i>Latch, Edward Howell</i>		<i>Sept 14 1878 C. Harvey Davis</i>		1184	8	<i>Elroy W. Benson</i>			
		<i>May 21 1929 Annabella J. Latch</i>		<i>June 21 1867 Elsie B. Bloomer</i>							
				<i>Nov 3 1876 John M. Bloomer</i>							
				<i>Jan 5 1888 Chas. E. Peto</i>							
				<i>April 23 1892 James B. Davis</i>							
				<i>Aug 21 1907 Julia A. Bloomer</i>							
				<i>Aug 20 1930 Sammie B. Mulloy</i>							
				<i>May 31 1942 Charles Bloomer</i>							

n Sta.  
15.00

NAME *Howell, Corner* RESIDENCE  
SECTION NO. *1-Prot* LOT NO. *20* CERTIFICATE NO. *229* AMOUNT PAID \$ *15.00*  
DATE *December 27<sup>th</sup> 1936*

NAME *Risley Jones* RESIDENCE *132*  
SECTION NO. *2-Prot* LOT NO. *66* CERTIFICATE NO. *230* AMOUNT PAID \$ *15.00*  
DATE *January 12<sup>th</sup> 1937*

BK1

FORM NO. 4

TRANSFERRED TO

TRANSFERRED TO

FORM NO. 4

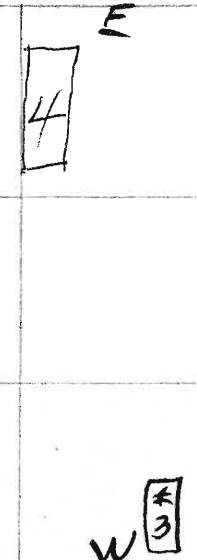
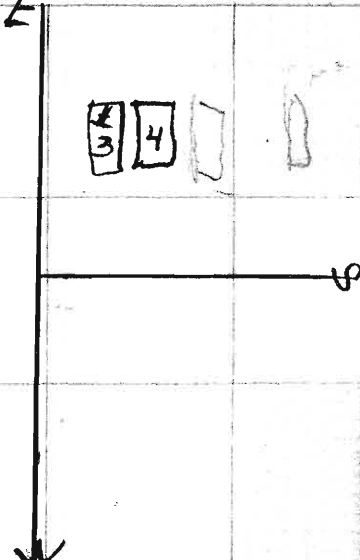
BURIAL NUMBER	GRAVE NUMBER	NAME OF INTERRED	DIAGRAM OF LOT	BURIAL NUMBER	GRAVE NUMBER	NAME OF INTERRED	DIAGRAM OF LOT
229	3	<i>Howell, Corner</i>		230	3	<i>Risley, Benj. C.</i>	
1192	4	<i>Robinson, Edward T.</i>		375	4	<i>Risley, James W.</i>	
April 18 1928		<i>Sarah M. Howell</i>		Jan 25 1911		<i>Benj. Risley</i>	
		<i>Baby Charlie</i>		July 17 1917		<i>Susan Risley</i>	
				Burial # 19		<i>Elizabeth Arvey</i>	

18.00

NAME *De Wick, Nelson* RESIDENCE  
SECTION NO. *4-Prot* LOT NO. *12* CERTIFICATE NO. *239* AMOUNT PAID \$ *15.00*  
DATE *February 21<sup>st</sup> 1937*

NAME *Smith, Paulah Mrs.* RESIDENCE  
SECTION NO. *4-Prot* LOT NO. *165* CERTIFICATE NO. *241* AMOUNT PAID \$ *15.00*  
DATE *February 28<sup>th</sup> 1937*

TRANSFERRED TO

TRANSFERRED TO

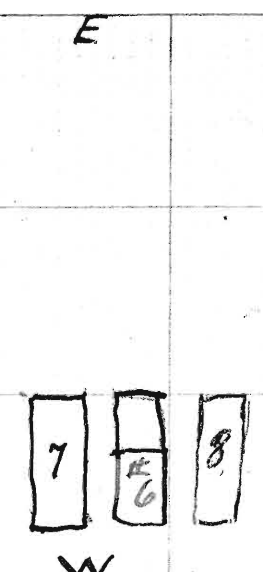
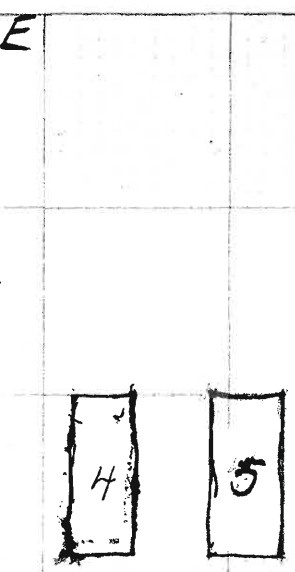
BURIAL NUMBER	GRAVE NUMBER	NAME OF INTERRED	DIAGRAM OF LOT	BURIAL NUMBER	GRAVE NUMBER	NAME OF INTERRED	DIAGRAM OF LOT
239	6	<i>De Wick, Charles</i>		241	3	<i>Turner, Jane</i>	
688	7	<i>De Wick, Gertrude</i>		851	4	<i>Smith, Carlotta</i>	
1184	8	<i>Leland W. Benson</i>		971	5	<i>Smith, Paulah H.</i>	
				Aug 8 1868		<i>Maria Sarah</i>	
				April 21 1881		<i>Marytha O. Vari</i>	

NAME **133 Tabbitt, Helene M.** RESIDENCE **Port Jefferson**  
 SECTION NO. **2-Plot** LOT NO. **70 1/2** CERTIFICATE NO. **242** AMOUNT PAID \$ **15.00**  
 DATE **March 5<sup>th</sup> 1937**  
 TRANSFERRED TO **Frank**

NAME **Petty, Hiram** RESIDENCE **Port Jefferson, N.J.**  
 SECTION NO. **1-Plot** LOT NO. **7** CERTIFICATE NO. **244** AMOUNT PAID \$ **15.00**  
 DATE **March 19<sup>th</sup> 1937**  
 TRANSFERRED TO  
 FORM NO. 4 **BK1**

NAME **Hallock Thos.** RESIDENCE  
 SECTION NO. **2-Plot** LOT NO. **2** CERTIFICATE NO.  
 DATE **March 28<sup>th</sup> 1937**  
 TRANSFERRED TO

BURIAL NUMBER	GRAVE NUMBER	NAME OF INTERRED	DIAGRAM OF LOT
242	1	Montross, Helene	E ↓ [1] [2]
394	2	Montross, Charles E.	

BURIAL NUMBER	GRAVE NUMBER	NAME OF INTERRED	DIAGRAM OF LOT
244	8	Doyle, Martha A.	E [8] W

BURIAL NUMBER	GRAVE NUMBER	NAME OF INTERRED	DIAGRAM OF LOT
247	6	Hallock, George A.	[6] [7]
582	7	Hallock, Amelia C.	
1133	8	Hell, Harry A.	
1581	9	MILDRED A. BARRINGTON	

NAME **Atkins Jesse** RESIDENCE  
 SECTION NO. **2-Plot** LOT NO. **41** CERTIFICATE NO. **245** AMOUNT PAID \$ **15.00**  
 DATE **March 23<sup>rd</sup> 1937**  
 TRANSFERRED TO

NAME **Brewster Ruth A.** RESIDENCE  
 SECTION NO. **2-Plot** LOT NO. **52 & 53** CERTIFICATE NO. **246** AMOUNT PAID \$ **15.00**  
 DATE **March 24<sup>th</sup> 1937**  
 TRANSFERRED TO

NAME **Whiteman, Samuel** RESIDENCE  
 SECTION NO. **4-Plot** LOT NO. **168** CERTIFICATE NO.  
 DATE  
 TRANSFERRED TO

BURIAL NUMBER	GRAVE NUMBER	NAME OF INTERRED	DIAGRAM OF LOT
245	5	Atkins Jesse	E [E] [NC] [SP] [S.A.] [G.A.] [STONE] [S.]
1248	6	GEORGE ATKINS	
1800	7	SPRUE	
1979	8	MCHENNA EDWARD R.	

BURIAL NUMBER	GRAVE NUMBER	NAME OF INTERRED	DIAGRAM OF LOT
246	8	Brewster Abiel	LOT 52 E [8] [9] [9] Lot # 53 [3] [A] [5] W
386	9	Loflus Hazel W.	
570	10	Brewster Martin Van Buren	
1036	11	Baby John Brewster	
1452	12	Brewster Delia (196)	

BURIAL NUMBER	GRAVE NUMBER	NAME OF INTERRED	DIAGRAM OF LOT
249	2	Whiteman, b. Amelia	[2] [3] [4] [5]
850	3	Whiteman Samuel C.	
1317	4	EDNA WHITEMAN	
1239	5	BABY GIRL WHITEMAN	



m. 2.7  
15.00

NAME *Hallock Thos.* RESIDENCE  
SECTION NO. 2-Plot FLOT NO. 2 CERTIFICATE NO. 247 AMOUNT PAID \$ 20.00  
DATE *March 25<sup>th</sup> 1937*

TRANSFERRED TO

NAME *Burke, Robert* RESIDENCE **134**  
SECTION NO. 7-Plot K LOT NO. 2 CERTIFICATE NO. 248 AMOUNT PAID \$ 15.00  
DATE *March 25<sup>th</sup> 1937*

TRANSFERRED TO

BKI

BURIAL NUMBER	GRAVE NUMBER	NAME OF INTERRED	DIAGRAM OF LOT	BURIAL NUMBER	GRAVE NUMBER	NAME OF INTERRED	DIAGRAM OF LOT
247	6	<i>Hallock, George F.</i>		248	1	<i>Burke, Elizabeth</i>	
582	7	<i>Hallock - Amelia C.</i>		1765	2	<i>Ralph L. Burke</i>	
1133	8	<i>Hell, Harry A.</i>					
1581	9	<i>MILDRED A BARRINGTON</i>					

15.00

NAME *Whiteman, Samuel* RESIDENCE  
SECTION NO. 4-Plot H LOT NO. 168 CERTIFICATE NO. 249 AMOUNT PAID \$ 15.00  
DATE

TRANSFERRED TO

NAME *Bryant A. H.* RESIDENCE  
SECTION NO. 5-Plot I LOT NO. 36 CERTIFICATE NO. 250 AMOUNT PAID \$ 15.00  
DATE *April 10<sup>th</sup> 1937*

TRANSFERRED TO

BURIAL NUMBER	GRAVE NUMBER	NAME OF INTERRED	DIAGRAM OF LOT	BURIAL NUMBER	GRAVE NUMBER	NAME OF INTERRED	DIAGRAM OF LOT
249	2	<i>Whiteman, L. Amelia</i>		250	6	<i>Bryant W. W.</i>	
850	3	<i>Whiteman Samuel C.</i>		381	7	<i>Bryant Jannette</i>	
1317	4	<i>EDNA WHITEMAN</i>		489	8	<i>Edwards-Howard</i>	
1239	5	<i>BABY GIRL WHITEMAN</i>		1804		<i>SADIE LOUISE HAWKINS</i>	

115  
135

NAME *Kleiner Mrs Rose* RESIDENCE  
SECTION NO. *4-Plot* LOT NO. *25* CERTIFICATE NO. *251* AMOUNT PAID \$ *15.00*  
DATE *April 26<sup>th</sup> 1937*  
TRANSFERRED TO

NAME *William & Smith* RESIDENCE  
SECTION NO. *4-Plot* LOT NO. *179* CERTIFICATE NO. *252* AMOUNT PAID \$ *15.00*  
DATE *May 6<sup>th</sup> 1937* *old Brown Boab<sup>p</sup> 311 BK1*  
TRANSFERRED TO

NAME *Baldwin Edward*  
SECTION NO. *5-Plot* LOT NO. *41*  
DATE *May 11<sup>th</sup> 1937*  
TRANSFERRED TO

BURIAL NUMBER	GRAVE NUMBER	NAME OF INTERRED	DIAGRAM OF LOT
257	1	<i>Kleiner Michael</i>	
603	2	<i>Niemann-Henry</i>	
614	3	<i>Rose Mackey</i>	
1942	4	<i>CHUSANO MARY M.</i>	

BURIAL NUMBER	GRAVE NUMBER	NAME OF INTERRED	DIAGRAM OF LOT
252	8	<i>Whitehead Amy</i>	
1578	9	<i>CLINTON SMITH</i>	

BURIAL NUMBER	GRAVE NUMBER	NAME OF INTERRED
255	2	<i>Baldwin Edward</i>
803	3	<i>Pendleton Wm H</i>
1493	5	<i>LAWSON LAURA</i>
1237	4	<i>BALDWIN ARTHUR</i>
1920	6	<i>BALDWIN EDWARD</i>

NAME *Loeber Wm C* RESIDENCE  
SECTION NO. *1-Plot* LOT NO. *21* CERTIFICATE NO. *253* AMOUNT PAID \$ *15.00*  
DATE *May 6<sup>th</sup> 1937*  
TRANSFERRED TO

NAME *Loeber Gt C.* RESIDENCE  
SECTION NO. *4-Plot* LOT NO. *91* CERTIFICATE NO. *254* AMOUNT PAID \$ *15.00*  
DATE *May 9<sup>th</sup> 1937*  
TRANSFERRED TO

NAME *Thompson N. O.*  
SECTION NO. *2-Plot* LOT NO. *20*  
DATE *July 5<sup>th</sup> 19*  
TRANSFERRED TO

BURIAL NUMBER	GRAVE NUMBER	NAME OF INTERRED	DIAGRAM OF LOT
253	15	<i>Conkling Mary</i>	

BURIAL NUMBER	GRAVE NUMBER	NAME OF INTERRED	DIAGRAM OF LOT
254	1	<i>Loeber Selma</i>	
415	2	<i>Loeber Edward E.</i>	

BURIAL NUMBER	GRAVE NUMBER	NAME OF INTERRED
261	3	<i>Thompson E. O.</i>

T PAID \$ 15.00  
sub # 311

FORM NO. 4

NAME *Baldwin Edward*  
SECTION NO. *5-Plot* LOT NO. *49*  
DATE *May 11<sup>th</sup> 1937*

RESIDENCE *P.O. Jefferson Station*  
CERTIFICATE NO. *255* AMOUNT PAID \$ *15.00*

NAME *Wheeler Nancy*  
SECTION NO. *4-Plot* LOT NO. *131*  
DATE *June 5<sup>th</sup> 1937*

RESIDENCE  
CERTIFICATE NO. *258* AMOUNT PAID \$ *15.00*

136

BK1

TRANSFERRED TO

TRANSFERRED TO

FORM NO. 4

BURIAL NUMBER	GRAVE NUMBER	NAME OF INTERRED	DIAGRAM OF LOT	BURIAL NUMBER	GRAVE NUMBER	NAME OF INTERRED	DIAGRAM OF LOT
255	2	<i>Baldwin Edward</i>		258	7	<i>Wheeler Daniel H.</i>	
503	3	<i>Perdellin Wm Henry</i>					
1493	5	<i>LAWSON LAURA</i>					
1237	4	<i>BALDWIN ARTHUR</i>					
1920	6	<i>BALDWIN EDWARD</i>					

T PAID \$ 15.00

NAME *Thompson N.B.*  
SECTION NO. *2-Plot* LOT NO. *22*  
DATE *July 5<sup>th</sup> 1937*

RESIDENCE  
CERTIFICATE NO. *261* AMOUNT PAID \$ *15.00*

NAME *Schwartz Edward*  
SECTION NO. *5-Plot* LOT NO. *9*  
DATE *June 30<sup>th</sup> 1937*

RESIDENCE  
CERTIFICATE NO. *260* AMOUNT PAID \$ *15.00*

TRANSFERRED TO

TRANSFERRED TO

BURIAL NUMBER	GRAVE NUMBER	NAME OF INTERRED	DIAGRAM OF LOT	BURIAL NUMBER	GRAVE NUMBER	NAME OF INTERRED	DIAGRAM OF LOT
261	3	<i>Thompson Ella L.</i>		260	4	<i>Schwartz Louis H.</i> <i>See Page 112</i>	



137  
 NAME *Carty, John W.* RESIDENCE  
 SECTION NO. *5 Plot A* LOT NO. *213* CERTIFICATE NO. *262* AMOUNT PAID \$ *15.00*  
 DATE *July 5<sup>th</sup> 1937*  
 TRANSFERRED TO

NAME *Fordham, Ernest Colet* RESIDENCE  
 SECTION NO. *2 Plot F* LOT NO. *69* CERTIFICATE NO. *264* AMOUNT PAID \$ *15.00*  
 DATE *July 19<sup>th</sup> 1937*  
 TRANSFERRED TO BKI

NAME *Annie D Wel*  
 SECTION NO. *5 Plot I* LOT NO.  
 DATE *August 14*  
 TRANSFERRED TO

BURIAL NUMBER	GRAVE NUMBER	NAME OF INTERRED	DIAGRAM OF LOT	BURIAL NUMBER	GRAVE NUMBER	NAME OF INTERRED	DIAGRAM OF LOT
262	2	<i>Carty, John W.</i>	<i>E</i>	264	6	<i>Fordham, Ernest</i>	<i>E</i>
670	3	<i>Carty, Jane</i>	<i>#1</i>				
	4	<i>LENA CLARK</i>	<i>#2</i>				
			<i>#3</i>				<i>#6</i>
			<i>#2</i>				<i>#3</i>

BURIAL NUMBER	GRAVE NUMBER	NAME OF INTERRED
270	3	<i>Wells, Herve</i>
	4	

NAME *Darling, J. F.* RESIDENCE  
 SECTION NO. *3 Plot G* LOT NO. *59* CERTIFICATE NO. *265* AMOUNT PAID \$ *20.00*  
 DATE *July 21<sup>st</sup> 1937*  
 TRANSFERRED TO

NAME *Peto, Joe E.* RESIDENCE  
 SECTION NO. *2 Plot F* LOT NO. *123* CERTIFICATE NO. *267* AMOUNT PAID \$ *15.00*  
 DATE *July 27<sup>th</sup> 1937*  
 TRANSFERRED TO

NAME *Edward F H*  
 SECTION NO. *5-I* LOT NO.  
 DATE  
 TRANSFERRED TO

BURIAL NUMBER	GRAVE NUMBER	NAME OF INTERRED	DIAGRAM OF LOT	BURIAL NUMBER	GRAVE NUMBER	NAME OF INTERRED	DIAGRAM OF LOT
265	6	<i>Darling, Gladys</i>	<i>E</i>	267	3	<i>Wilkins, W. B.</i>	<i>E</i>
920	7	<i>Darling, Irene</i>	<i>#6</i>				<i>#3</i>
			<i>#7</i>				<i>#3</i>
			<i>#7</i>				<i>#3</i>

BURIAL NUMBER	GRAVE NUMBER	NAME OF INTERRED
272	4	<i>Mary Hope Ken</i>
756	5	<i>Lillie B. Kinse</i>
1021	6	<i>Percy W. Kinse</i>
1430	7	<i>Edward F. Kinse</i>

NAME *Annie D Wells* RESIDENCE *Stony Brook N.Y.*  
 SECTION NO. *5 P/1* LOT NO. *11* CERTIFICATE NO. AMOUNT PAID \$ *15.00*  
 DATE *August 14 1937*  
 TRANSFERRED TO

NAME *Edward H. Jayne* RESIDENCE *Pot Jefferson 138*  
 SECTION NO. *4 P/1* LOT NO. *94* CERTIFICATE NO. AMOUNT PAID \$ *15.00*  
 DATE *August 2 1937* BK1  
 TRANSFERRED TO

BURIAL NUMBER	GRAVE NUMBER	NAME OF INTERRED	DIAGRAM OF LOT
270	3 4	<i>Wells Hervey</i>	E
			N
			S
			W
			3

BURIAL NUMBER	GRAVE NUMBER	NAME OF INTERRED	DIAGRAM OF LOT
273 1219	2 3	<i>Edward H. Jayne Diggie Jayne</i>	E
			N
			S
			W
			2
			STONE

NAME *Edward F Kinsey* RESIDENCE *Tarryville*  
 SECTION NO. *5-I* LOT NO. *80* CERTIFICATE NO. AMOUNT PAID \$ *15.00*  
 DATE  
 TRANSFERRED TO

NAME *Arilla & Claude Poor* RESIDENCE *Eastchester*  
 SECTION NO. *4-PH* LOT NO. *139* CERTIFICATE NO. AMOUNT PAID \$ *15.00*  
 DATE *Sept 17 1937*  
 TRANSFERRED TO

BURIAL NUMBER	GRAVE NUMBER	NAME OF INTERRED	DIAGRAM OF LOT
272 756 1021 1430	4 5 6 7	<i>Mary Hope Kinsey Lillie B. Kinsey Percy W. Kinsey Edward F. Kinsey</i>	E
			N
			S
			W
			4
			5 6

BURIAL NUMBER	GRAVE NUMBER	NAME OF INTERRED	DIAGRAM OF LOT
276 672	1 2	<i>Henry Louis Poor Claude Poor</i>	E
			N
			S
			W
			2
			1

AMOUNT PAID \$ *15.00*

AMOUNT PAID \$ *15.00*

FORM NO. 4

FORM NO. 4

AM OF LOT

DIAGRAM OF LOT

W

W

139  
 NAME *George W Brown* RESIDENCE *Car Jefferson*  
 SECTION NO. *4* PLOT LOT NO. *22* CERTIFICATE NO. AMOUNT PAID \$ *15.00*  
 DATE *September 8 1937*  
 TRANSFERRED TO

NAME *Adolph Johnson* RESIDENCE *Staten N.Y.*  
 SECTION NO. *5* PLOT LOT NO. *97* CERTIFICATE NO. AMOUNT PAID \$ *15.00*  
 DATE *Sept. 25, 1937*  
 TRANSFERRED TO *BKI*

NAME *Eve E C*  
 SECTION NO. *5* PLOT LOT NO.  
 DATE *November*  
 TRANSFERRED TO

BURIAL NUMBER	GRAVE NUMBER	NAME OF INTERRED	DIAGRAM OF LOT
275	6	<i>Evelyn Jay ne</i>	[Diagram: Box with '7' inside]
293	7	<i>Bude, Lydia</i>	

BURIAL NUMBER	GRAVE NUMBER	NAME OF INTERRED	DIAGRAM OF LOT
278	4	<i>Johnson Wilgot</i>	[Diagram: Box with '5' inside]
308	5	<i>Hulda Hulda</i>	
705	6	<i>Anna Christine Johnson</i>	[Diagram: Box with '3' inside]
819	7	<i>Anna Johnson</i>	
975	8	<i>Geo. E Hulda</i>	[Diagram: Box with '1' inside]
1136	9	<i>Josephine Johnson</i>	
	1	<i>Johnson Grace</i>	[Diagram: Box with '2' inside]
	2	<i>Johnson Oscar</i>	
	3	<i>HARRY BTATOR</i>	

BURIAL NUMBER	GRAVE NUMBER	NAME OF INTERRED
752	5	<i>Durr - Grace</i>
1481	7	<i>GRACE GAMED</i>
1713	9	<i>OLIVE JELLI</i>

NAME *L. L. L'Ammedieu* RESIDENCE *Brooklyn Boro*  
 SECTION NO. *6* PLOT LOT NO. *11* CERTIFICATE NO. *9149* AMOUNT PAID \$ *15.00*  
 DATE *Sept 27, 1937*  
 TRANSFERRED TO

NAME *Joseph / Mary / Margorie Ford* RESIDENCE *Brooklyn*  
 SECTION NO. *4* PLOT LOT NO. *140* CERTIFICATE NO. *20908* AMOUNT PAID \$ *20.00*  
 DATE *October 15 1937*  
 TRANSFERRED TO

NAME *Henry X M*  
 SECTION NO. *7* PLOT LOT NO.  
 DATE *December*  
 TRANSFERRED TO

BURIAL NUMBER	GRAVE NUMBER	NAME OF INTERRED	DIAGRAM OF LOT
279	5	<i>L'Ammedieu Edward</i>	[Diagram: Box with 'E' inside]

BURIAL NUMBER	GRAVE NUMBER	NAME OF INTERRED	DIAGRAM OF LOT
286	1	<i>William Tyndall</i>	[Diagram: Box with '1' inside]
706	2	<i>Ford John Joseph</i>	
988	3	<i>Geo. A. Ellis</i>	[Diagram: Box with '5' inside]
1665	6	<i>JONES CHAS H</i>	
1575	5	<i>FORD LILLIAN</i>	[Diagram: Box with '2' inside]
1678	7	<i>FORD JOSEPH JOHN</i>	
1251	4	<i>MARY E FORD</i>	[Diagram: Box with '7' inside]
1299	8	<i>FRANCIS FORD</i>	

BURIAL NUMBER	GRAVE NUMBER	NAME OF INTERRED
285	2	<i>Florence</i>
773	3	<i>Henry M</i>
1053	4	<i>Chas. Sean La</i>



NAME *John N. y*  
 MOUNT PAID \$ *15.00*

NAME *Eve & Yilder <sup>slene</sup>* RESIDENCE *Pt Jefferson Sta*  
 SECTION NO. *5 P/lot* LOT NO. *51* CERTIFICATE NO. AMOUNT PAID \$ *15.00*  
 DATE *November 19, 1937*

NAME *Mary Clark* RESIDENCE *Port Jefferson 140*  
 SECTION NO. *Map 2* LOT NO. *76 1/2* CERTIFICATE NO. AMOUNT PAID \$ *20.00*  
 DATE *Dec 6, 1937* SOUTH  $\frac{1}{4}$  WEST  $76\frac{1}{2}$  BK 1

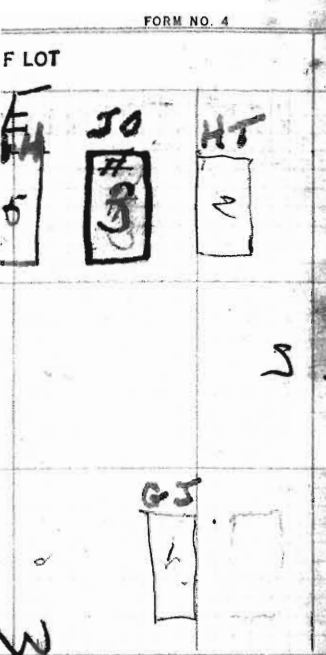

BURIAL NUMBER	GRAVE NUMBER	NAME OF INTERRED	DIAGRAM OF LOT
<del>272</del>	<del>4</del>	<del>Cannon</del>	
782	5	Durr - Grace	
1481	7	GRACE CAMPBELL	
1713	9	OLIVE JELLIFFE	

FORM NO. 4

BURIAL NUMBER	GRAVE NUMBER	NAME OF INTERRED	DIAGRAM OF LOT
284	1	Clark George	
1555	2	MARY A CLARK	
1583	1	GEORGE MOHLMANN	

NAME *John N. y*  
 MOUNT PAID \$ *20.00*

NAME *Henry Miller* RESIDENCE *Port Jeff. Sta.*  
 SECTION NO. *7 plot K* LOT NO. *13* CERTIFICATE NO. AMOUNT PAID \$ *25.00*  
 DATE *December 7, 1937*

NAME *Harry Lyon* RESIDENCE *Selma 20*  
 SECTION NO. *5 P/lot* LOT NO. *46* CERTIFICATE NO. AMOUNT PAID \$ *20.00*  
 DATE *Dec 14, 1937*

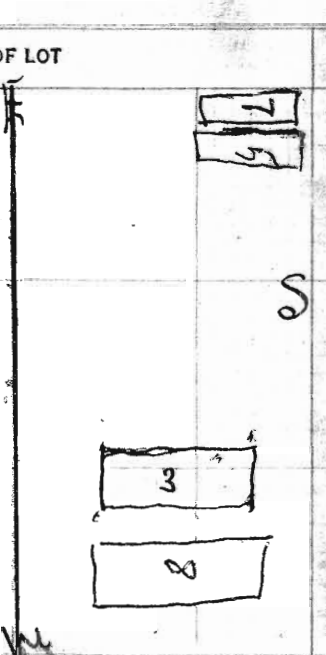

BURIAL NUMBER	GRAVE NUMBER	NAME OF INTERRED	DIAGRAM OF LOT
285	2	Florence Miller <i>On one</i>	
773	3	Henry Miller <i>jr. grave</i>	
1053	4	Chas. Beam Can	

FORM NO. 4

BURIAL NUMBER	GRAVE NUMBER	NAME OF INTERRED	DIAGRAM OF LOT
286	1	Lyon, Harry Jr.	
657	2	Lyon - Orlando B.	
1063	3	Lyon - Harry C. Jr.	
146	4	HERBERT HOWELL	

NAME **141** *Morris H. Brown* RESIDENCE *Port Jefferson*  
 SECTION NO. *1* Plot LOT NO. *6* CERTIFICATE NO. AMOUNT PAID \$ *15.00*  
 DATE *Dec 17, 1937*

NAME *E. Helen Smith* RESIDENCE *Port Jeff. Sta.*  
 SECTION NO. *2* Plot LOT NO. *7* CERTIFICATE NO. AMOUNT PAID \$ *15.00*  
 DATE *Dec 18 1937* BKI

NAME *Charles J. Robbin*  
 SECTION NO. *1* Plot LOT NO. *2*  
 DATE *Feb 20, 1938*

BURIAL NUMBER	GRAVE NUMBER	NAME OF INTERRED	DIAGRAM OF LOT		BURIAL NUMBER	GRAVE NUMBER	NAME OF INTERRED	DIAGRAM OF LOT		BURIAL NUMBER	GRAVE NUMBER	NAME OF INTERRED
287	7	Brown, Dan	E	6	288 289 806	11 12	Petty, E. Glen Petty, Emma Jane	E		294	7	Robbins, Ralph Henry
			N.							301	8	Vickrey, Thomas
				S						483	9	Robbins, C. Frank

NAME *Richards, Geo.* RESIDENCE *Pt. Jeff. Sta.*  
 SECTION NO. *5* Plot LOT NO. *90 1/2* CERTIFICATE NO. AMOUNT PAID \$ *15.00*  
 DATE *January 7*

NAME *Modell* RESIDENCE *Pt. Jefferson Sta.*  
 SECTION NO. *2* Plot LOT NO. *70* CERTIFICATE NO. AMOUNT PAID \$ *75.*  
 DATE *January 25 - 1938* 01X22

NAME *Mrs Eva DuB*  
 SECTION NO. *4* Plot LOT NO. *60*  
 DATE

BURIAL NUMBER	GRAVE NUMBER	NAME OF INTERRED	DIAGRAM OF LOT		BURIAL NUMBER	GRAVE NUMBER	NAME OF INTERRED	DIAGRAM OF LOT		BURIAL NUMBER	GRAVE NUMBER	NAME OF INTERRED
290 1619	2 3	Royce, Ethel GEO RICHARDS	Robinson 90 1/2	E	Richards 90	292	Maudie Modell	E		298	#1	Du Bois Willsey
										1683	#2	Du Bois EVA D

SEE PAGE 146 THIS BOOK

Jeff. Stee  
AMOUNT PAID \$ 15.00

NAME Charles J Robbins RESIDENCE Poi Jefferson  
SECTION NO. 1 Plot LOT NO. 24 CERTIFICATE NO. AMOUNT PAID \$ 15.00  
DATE Feb 20, 1938

NAME Nathaniel West RESIDENCE P.J.  
SECTION NO. 1 Plot LOT NO. 12-13 CERTIFICATE NO. AMOUNT PAID \$ 15.00  
DATE March 15 1937 BK1

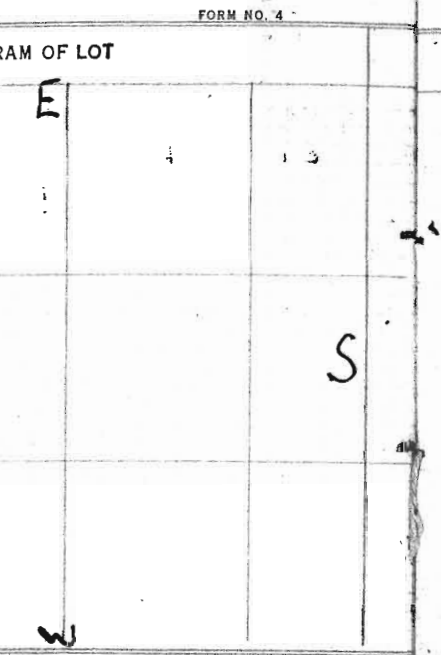

BURIAL NUMBER	GRAVE NUMBER	NAME OF INTERRED	DIAGRAM OF LOT
294	7	Robbins Ralph Terry	[8] [9] [7]
301	8	Vichney Thomas	
483	9	Robbins Frank	

BURIAL NUMBER	GRAVE NUMBER	NAME OF INTERRED	DIAGRAM OF LOT
297	13	Tibson Amanda	[14] [13]
332	14	Dayton Geo W.	
	1	Grece Sooker	
	2	Nathaniel West	
	3	Berly B. Sooker	
	4	Hilbert Van Zandt	
	5	Eliza A West	
	6	Ralph Van Zandt	
	7	Hilbert Van Zandt	
	8	Mary A. Van Zandt	
	9	Hannah Sooker	
	10	George W. Tibson	
	11	Alfred Van Zandt	
	12	Gertude Dayton	

Jefferson Stee  
AMOUNT PAID \$ 75.  
5' x 22'

NAME Mrs E Va DuBois RESIDENCE Mount Vernon  
SECTION NO. 4 Plot LOT NO. 60 CERTIFICATE NO. AMOUNT PAID \$ 20.00  
DATE

NAME Oliver Davis - Hattie S. RESIDENCE Jackson Heights  
SECTION NO. 2 Plot LOT NO. 61 CERTIFICATE NO. AMOUNT PAID \$ 15.00  
DATE March 26, 1938

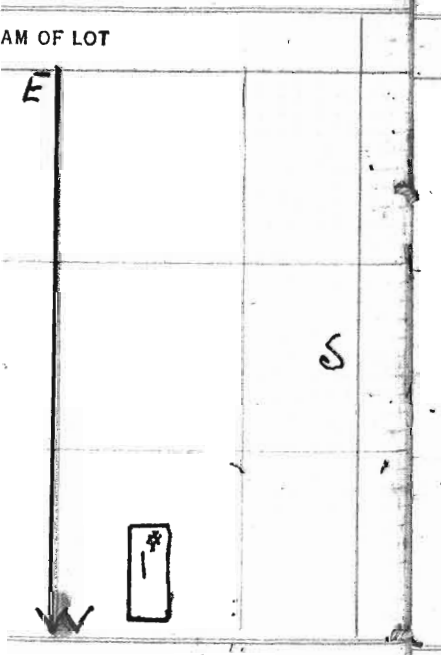

BURIAL NUMBER	GRAVE NUMBER	NAME OF INTERRED	DIAGRAM OF LOT
298	#1	DuBois Willsey	[2] [1]
1683	#2	DuBois EYA D	

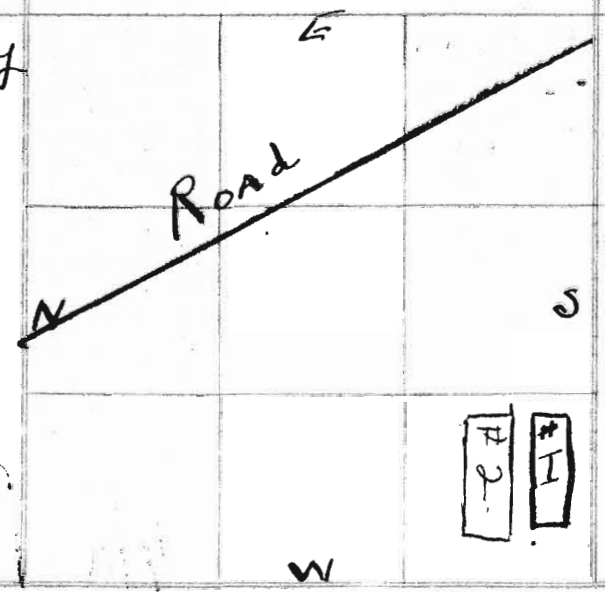

BURIAL NUMBER	GRAVE NUMBER	NAME OF INTERRED	DIAGRAM OF LOT
300	7	Fannie Davis	[8] [7]
697	8	Hattie S. Pider	



143 NAME Nehemiah + Leo E Hand RESIDENCE Setambur  
 SECTION NO. 2 Plot E LOT NO. 43 CERTIFICATE NO. AMOUNT PAID \$ 20.00  
 DATE April 11 1938  
 TRANSFERRED TO

NAME LARRY F Deale RESIDENCE Port Jefferson  
 SECTION NO. 5 Plot I LOT NO. 35 CERTIFICATE NO. AMOUNT PAID \$ 15.00  
 DATE April 5 1938  
 TRANSFERRED TO

NAME Benjamin  
 SECTION NO. 5 Plot LOT NO.  
 DATE April  
 TRANSFERRED TO

BURIAL NUMBER	GRAVE NUMBER	NAME OF INTERRED	DIAGRAM OF LOT
205	3	Hand Eud St.	
445	7	Barrowston, Rathlyn Hand	

BURIAL NUMBER	GRAVE NUMBER	NAME OF INTERRED	DIAGRAM OF LOT
303	5	Scudder Smith	
1070	6	Charlotte S Deale	

BURIAL NUMBER	GRAVE NUMBER	NAME OF INTERRED
307	3	O'Dell Geo
400	4	O'Dell, Annie B.
2065	5	O'DELL ANNIE

NAME Huskisson, Albert C RESIDENCE N<sup>1/2</sup>  
 SECTION NO. 2 Plot L LOT NO. 76 CERTIFICATE NO. AMOUNT PAID \$ 20.00  
 DATE April 26, 1938  
 TRANSFERRED TO

NAME Nancy C Mott RESIDENCE Pt. Jefferson  
 SECTION NO. 6 Plot J LOT NO. 16 CERTIFICATE NO. AMOUNT PAID \$  
 DATE April 26 1938  
 TRANSFERRED TO

NAME Nancy Smith  
 NAME Jason Bone  
 SECTION NO. 3 Plot G LOT NO.  
 DATE April  
 TRANSFERRED TO

BURIAL NUMBER	GRAVE NUMBER	NAME OF INTERRED	DIAGRAM OF LOT
309	1	Huskisson, Minnie	
343	2	Huskisson Helen	
434	3	Huskisson Albert C	

BURIAL NUMBER	GRAVE NUMBER	NAME OF INTERRED	DIAGRAM OF LOT
310	4	Isabelle Mott	
642	5	Wm L Mott	
1675	6	CHAS MOTT SR	
1995	7	MOTT BETH	

BURIAL NUMBER	GRAVE NUMBER	NAME OF INTERRED
314	7	Karl Lewis Smit
1034	8	Nancy C Smit
1043	9	Lewis Smit

PAID \$ 15.00

NAME Benjamin O'Dell RESIDENCE Pt. Jefferson  
SECTION NO. 3 Plot LOT NO. 72 CERTIFICATE NO. AMOUNT PAID \$ 20.00  
DATE April 22, 1938  
TRANSFERRED TO

NAME John C. L'Hamelie RESIDENCE Detroit 144  
SECTION NO. 4 Plot LOT NO. 136 CERTIFICATE NO. AMOUNT PAID \$ 26.00  
DATE April 27 1938 BK1  
TRANSFERRED TO

FORM NO. 4

FORM NO. 4

BURIAL NUMBER	GRAVE NUMBER	NAME OF INTERRED	DIAGRAM OF LOT
307	3	O'Dell Leo	E
400	4	O'Dell, Annie Bates	
2005	5	O'DELL-ANNIE B	

BURIAL NUMBER	GRAVE NUMBER	NAME OF INTERRED	DIAGRAM OF LOT
311	8	John J. Hamelie	E

#3

#8

NAME Nancy Smith  
SECTION NO. 3 Plot LOT NO. 48 CERTIFICATE NO. AMOUNT PAID \$ 20.00  
DATE April 30, 1938  
TRANSFERRED TO

NAME Sidney J. Floyd RESIDENCE New Hyde Park  
SECTION NO. 4 Plot LOT NO. 391 CERTIFICATE NO. AMOUNT PAID \$ 15.00  
DATE April 30, 1938  
TRANSFERRED TO

BURIAL NUMBER	GRAVE NUMBER	NAME OF INTERRED	DIAGRAM OF LOT
314	7	Karl Lewis Smith	
1034	8	Nancy C. Smith	
1043	9	Lewis Smith	

BURIAL NUMBER	GRAVE NUMBER	NAME OF INTERRED	DIAGRAM OF LOT
313	6	Phoebe Floyd	E
477	7	Thomas R. Floyd	

S

N

S

N

S

#7 #6

145 ~~Walter Smith~~ *Smith* RESIDENCE *E. Setander*  
 SECTION NO. *2 Plot F* LOT NO. *36* CERTIFICATE NO. AMOUNT PAID \$ *15.00*  
 DATE *May 1 1938*  
 TRANSFERRED TO

NAME *Eliz Tarell* RESIDENCE  
 SECTION NO. *2 Plot F* LOT NO. *35* CERTIFICATE NO. AMOUNT PAID \$ *15.00*  
 DATE *May 18 1938*  
 TRANSFERRED TO *BKI*

NAME *E.*  
 SECTION NO.  
 DATE  
 TRANSFERRED TO

BURIAL NUMBER	GRAVE NUMBER	NAME OF INTERRED	DIAGRAM OF LOT	BURIAL NUMBER	GRAVE NUMBER	NAME OF INTERRED	DIAGRAM OF LOT	BURIAL NUMBER	GRAVE NUMBER
315	6	Edward Warren	E N S #6	316	2	Eliz. K. Hansen	N. S #2	320	1
								1154	2
									3

NAME *Chas Geo Takus* RESIDENCE *Port Jefferson*  
 SECTION NO. *2 Plot F* LOT NO. *60* CERTIFICATE NO. AMOUNT PAID \$ *15.00*  
 DATE  
 TRANSFERRED TO

NAME *Thomas Tobiasen* RESIDENCE *Pt. Jefferson*  
 SECTION NO. *4 Plot H* LOT NO. *114 1/2* CERTIFICATE NO. AMOUNT PAID \$ *15.00*  
 DATE *June 7 1938*  
 TRANSFERRED TO

NAME *R*  
 SECTION NO.  
 DATE  
 TRANSFERRED TO

BURIAL NUMBER	GRAVE NUMBER	NAME OF INTERRED	DIAGRAM OF LOT	BURIAL NUMBER	GRAVE NUMBER	NAME OF INTERRED	DIAGRAM OF LOT	BURIAL NUMBER	GRAVE NUMBER
317	1	Chas Geo Takus	N 1/2 S #1	318	5	Marie Tobiasen	E S #5	322	20
913	2	Geo. Takus - Anna C Eugenia (1911)		1166	6	George Tobiasen		631	21
				1895	8	ANNA TOBIASEN KNUD S TOBIASEN THOMAS JACOBSEN MAGDA TOBIASEN			



AMOUNT PAID \$ 15.00

NAME *Elroy Robinson* RESIDENCE *Port Jefferson*  
SECTION NO. *Plot I* LOT NO. *90* CERTIFICATE NO. AMOUNT PAID \$ *15.00*  
DATE *June 14 1938*  
TRANSFERRED TO

NAME *Henry T. Purderson* RESIDENCE *P. J.* **146**  
SECTION NO. *Plot C* LOT NO. *10* CERTIFICATE NO. AMOUNT PAID \$ *15.00*  
DATE *July 19 1938*  
TRANSFERRED TO **BK1**

FORM NO. 4

FORM NO. 4

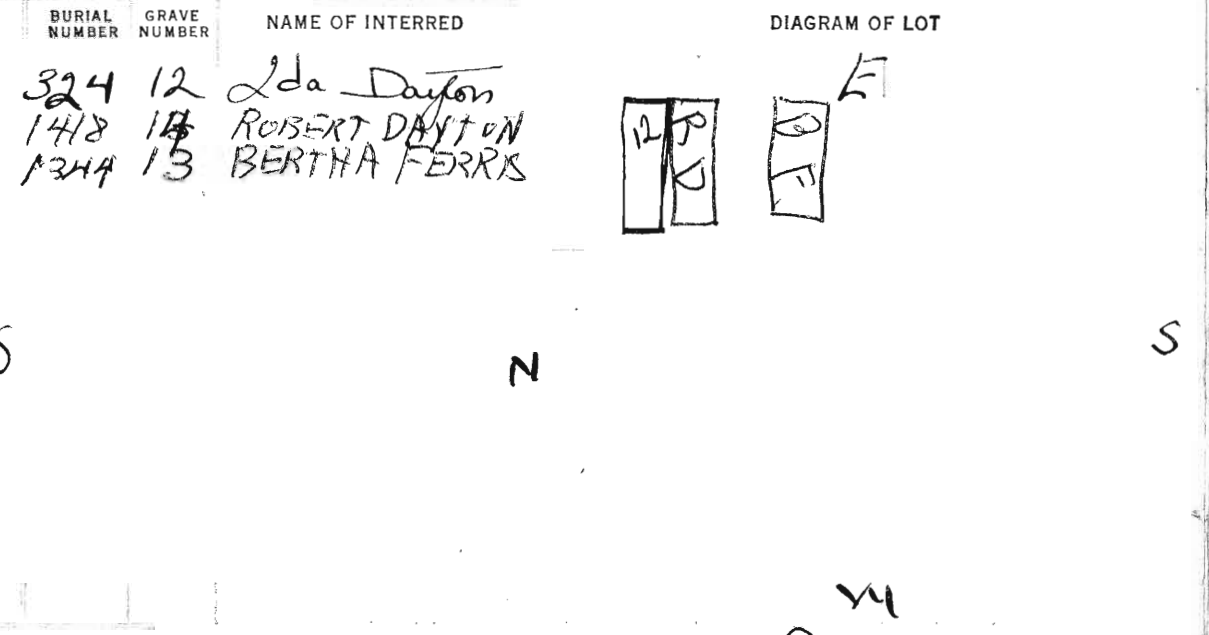
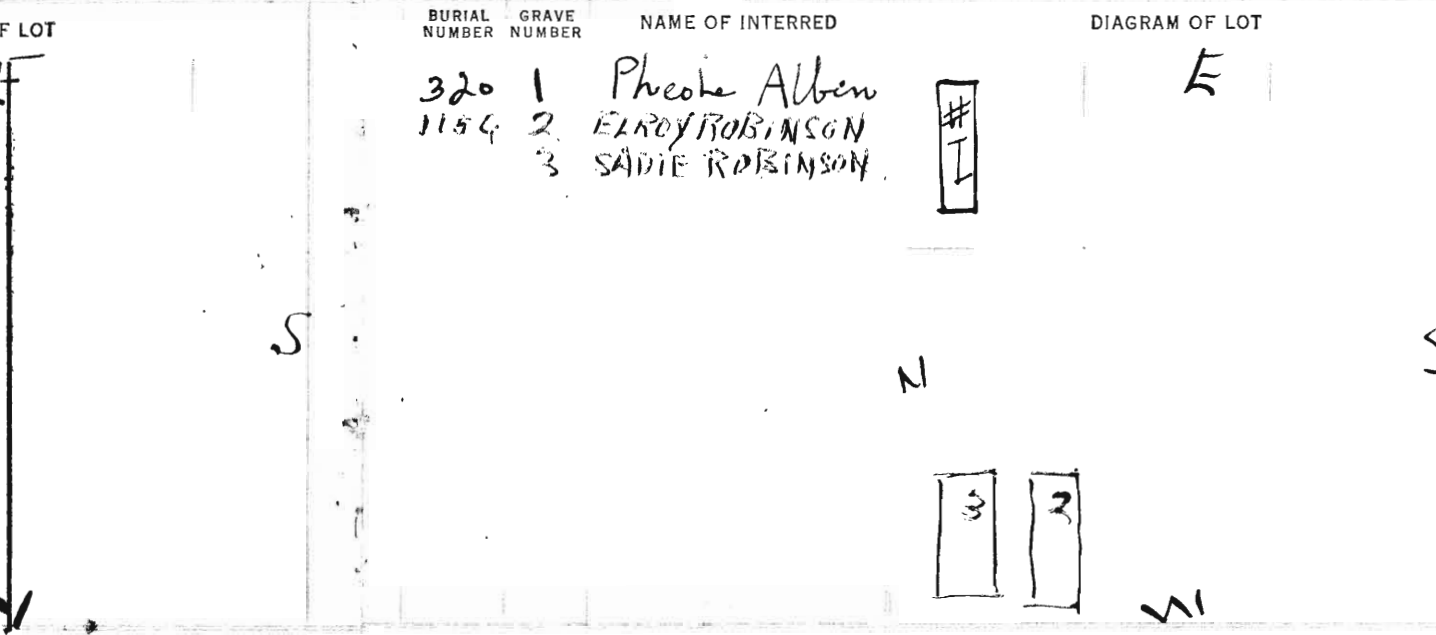

AMOUNT PAID \$ 15.00

NAME *Reuben H. Wilson* RESIDENCE *Port Jefferson*  
SECTION NO. *Plot B* LOT NO. *18* CERTIFICATE NO. AMOUNT PAID \$ *5.00*  
DATE *July 16 1938*  
TRANSFERRED TO

NAME *Callen* RESIDENCE *Port Jefferson*  
SECTION NO. *Plot K* LOT NO. *60A* CERTIFICATE NO. AMOUNT PAID \$ *15.80*  
DATE *July 27 1938*  
TRANSFERRED TO

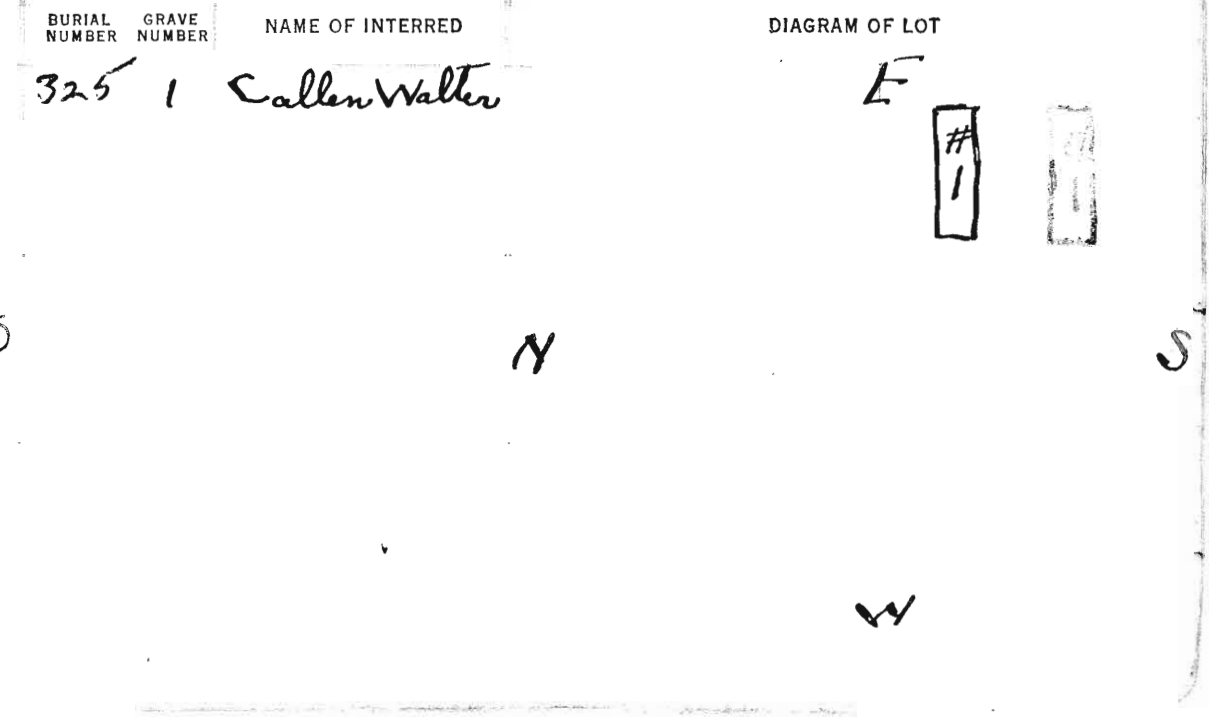
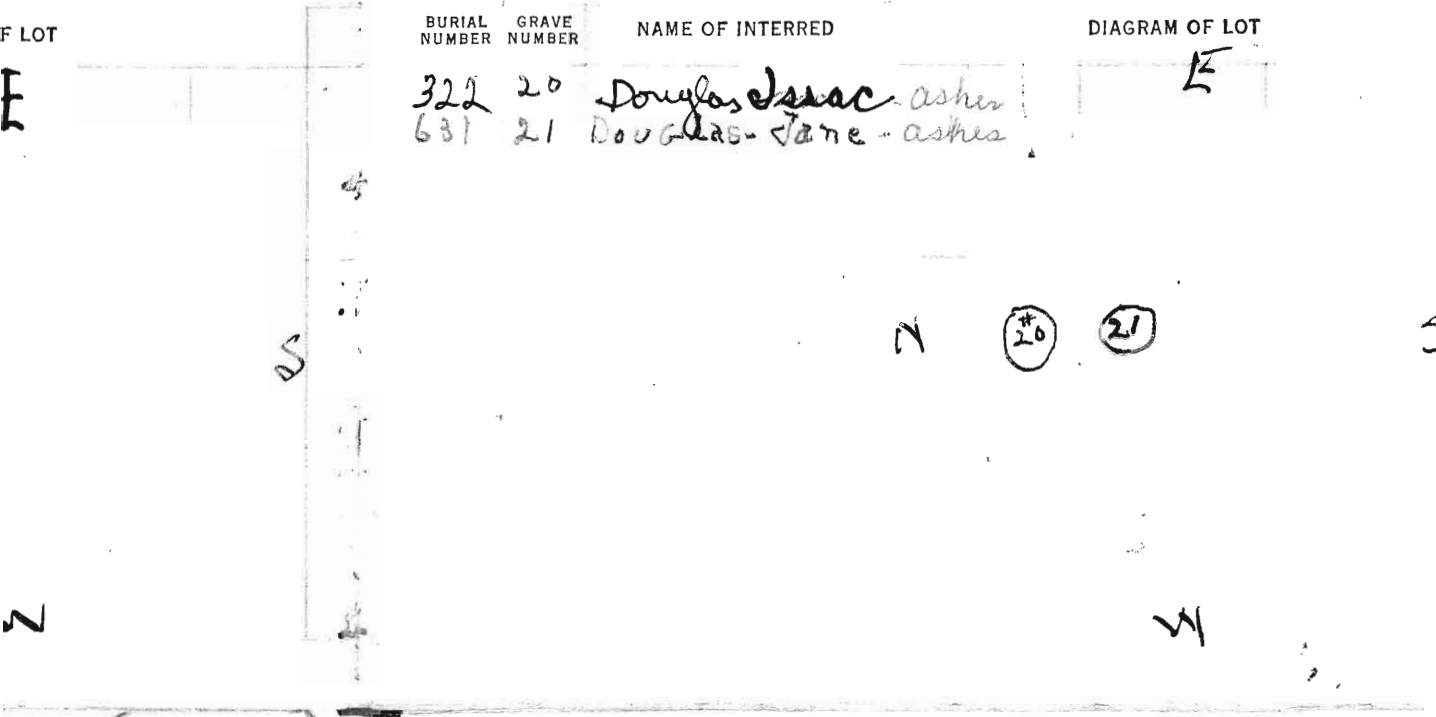

NAME *Benjamin C. Payne* RESIDENCE *Stoneham*  
 SECTION NO. 2 PL. T. E. LOT NO. *28430* CERTIFICATE NO. *109* AMOUNT PAID \$ *15.00*  
 DATE *August 18 1938*

NAME *Alida Holgerson* RESIDENCE  
 SECTION NO. 5 PL. T. I. LOT NO. *48* CERTIFICATE NO. AMOUNT PAID \$ *15.00*  
 DATE *September 1 1938*

NAME *D.*  
 SECTION NO.  
 DATE

BURIAL NUMBER	GRAVE NUMBER	NAME OF INTERRED	DIAGRAM OF LOT	BURIAL NUMBER	GRAVE NUMBER	NAME OF INTERRED	DIAGRAM OF LOT
<i>327</i>	<i>10</i>	<i>Amelia A. Jones</i>	<i>E</i>	<i>319</i>	<i>3</i>	<i>Hobbs Caroline</i>	<i>E</i>
				<i>787</i>	<i>4</i>	<i>Tuck. David Allan</i>	
				<i>1222</i>	<i>5</i>	<i>ALIDA M. HOLLGERSON.</i>	
				<i>1497</i>	<i>6</i>	<i>MATILDA "</i>	
			<i>N</i>			<i>Baby Zel</i>	<i>S</i>

BURIAL NUMBER	GRAVE NUMBER
<i>334</i>	<i>4</i>
<i>527</i>	<i>5</i>
<i>1890</i>	<i>6</i>
	<i>7</i>

NAME *Henry Hallock* RESIDENCE *East Stoneham*  
 SECTION NO. 2 PL. T. F. LOT NO. *1* CERTIFICATE NO. AMOUNT PAID \$ *15.00*  
 DATE

NAME *Frederick Lunsman* RESIDENCE *Parsippany*  
 SECTION NO. 6 PL. T. G. LOT NO. *2* CERTIFICATE NO. AMOUNT PAID \$ *18.00*  
 DATE *Sept 8 1938*

NAME *Ch*  
 SECTION NO.  
 DATE

BURIAL NUMBER	GRAVE NUMBER	NAME OF INTERRED	DIAGRAM OF LOT	BURIAL NUMBER	GRAVE NUMBER	NAME OF INTERRED	DIAGRAM OF LOT
<i>330</i>	<i>5</i>	<i>Hallock Byron</i>	<i>E</i>	<i>1891</i>	<i>2</i>	<i>Lunsman Fred.</i>	<i>E</i>
<i>418</i>	<i>6</i>	<i>Hallock Augustus</i>		<i>1893</i>	<i>3</i>	<i>ERNESTINE A LUNSMANN</i>	<i>Lot 12' square</i>
<i>637</i>	<i>7</i>	<i>Hallock. Minnie</i>					
<i>1084</i>	<i>8</i>	<i>Hallock. Cherry B</i>					

BURIAL NUMBER	GRAVE NUMBER
<i>336</i>	<i>3</i>
<i>1851</i>	<i>4</i>

PAID \$ 15.00

NAME *DeWick & Randall* RESIDENCE  
SECTION NO. *4 PLOT* LOT NO. *41* CERTIFICATE NO.  
DATE

AMOUNT PAID \$ *20.00*

NAME *William Bishop* RESIDENCE *P. J.*  
SECTION NO. *4 PLOT* LOT NO. *17* CERTIFICATE NO.  
DATE *September 25 1938*

AMOUNT PAID \$ *15.00*

148

BKI

TRANSFERRED TO

TRANSFERRED TO

BURIAL NUMBER	GRAVE NUMBER	NAME OF INTERRED	DIAGRAM OF LOT
<i>334</i>	<i>4</i>	<i>Johanna DeWick</i>	<i>E</i>
<i>527</i>	<i>5</i>	<i>Cecilia DeWick</i>	
		<i>Edith DeWick</i>	
		<i>Abraham DeWick</i>	
		<i>Sarah Randall</i>	
<i>1890</i>	<i>6</i>	<i>Leon Allen DeWick</i>	
	<i>7</i>	<i>IRVING EDWICK.</i>	

BURIAL NUMBER	GRAVE NUMBER	NAME OF INTERRED	DIAGRAM OF LOT
<i>335</i>	<i>2</i>	<i>Marrion B. Davis</i>	<i>E</i>

S

S

N

S

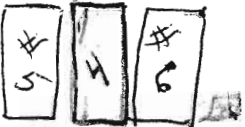

PAID \$ *18.00*

NAME *Chauncy A Edwards* RESIDENCE  
SECTION NO. *2 PLOT* LOT NO. *21* CERTIFICATE NO. *370* AMOUNT PAID \$ *18.00*  
DATE *October 7 1938*

NAME *Amasa Sturtevant* RESIDENCE *P. J.*  
SECTION NO. *C PLOT* LOT NO. *30* CERTIFICATE NO.  
DATE *October 11th.*

AMOUNT PAID \$ *18.00*

TRANSFERRED TO

TRANSFERRED TO

BURIAL NUMBER	GRAVE NUMBER	NAME OF INTERRED	DIAGRAM OF LOT
<i>336</i>	<i>3</i>	<i>Julia E. Moulhouse</i>	<i>E</i>
<i>1851</i>	<i>4</i>	<i>RENA EDWARDS</i>	

BURIAL NUMBER	GRAVE NUMBER	NAME OF INTERRED	DIAGRAM OF LOT
<i>337</i>	<i>6</i>	<i>Margaret A Sturtevant</i>	<i>E</i>

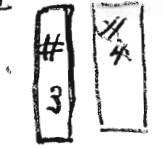

STONE



S

S

N.

S

W

W



149 NAME Selah A. Darling

RESIDENCE

Poor Jefferson

SECTION NO. 3 R. 7 LOT NO. 47

CERTIFICATE NO.

AMOUNT PAID \$ 18.00

DATE October 11 1938

TRANSFERRED TO

NAME Henry J. Rogers

RESIDENCE

East Setauket

SECTION NO. 2 R. 7 LOT NO. 39

CERTIFICATE NO.

AMOUNT PAID \$ 18.00

DATE October 12 1938

TRANSFERRED TO

FORM NO. 4

BKI

NAME Dayton Tuttle

SECTION NO. 4 R. 7 LOT NO. 5

DATE November 3 19

TRANSFERRED TO

BURIAL NUMBER	GRAVE NUMBER	NAME OF INTERRED	DIAGRAM OF LOT	BURIAL NUMBER	GRAVE NUMBER	NAME OF INTERRED	DIAGRAM OF LOT	BURIAL NUMBER	GRAVE NUMBER	NAME OF INTERRED
338	8	Darling Chas S.		339	5	Henry Rogers		347	12	Tonnes Etta F.
545	9	Darling Selah		558	6	Louise Jarque		406	13	Dayton Charles E.
861	10	Darling Daniel B.		664	7	Cornelia S. Jayne		1650	14	Dayton Mary L.
934	11	Darling Mary		1038	8	John A. Payne				
1653	12	Darling Mary								
1249	13	Darling George								
1931	14	DARLING CHAS S. George Travers Travers, George Darling, Howard								

NAME Charles C. Brown

RESIDENCE

Richmond Hill

SECTION NO. 1 PLOT LOT NO. 6

CERTIFICATE NO. 60

AMOUNT PAID \$ 20.00

DATE OCTOBER 15 1938

TRANSFERRED TO

NAME Abner Wells

RESIDENCE

SECTION NO. 4 PLOT LOT NO. 80

CERTIFICATE NO.

AMOUNT PAID \$ 15.00

DATE October 24 1938

TRANSFERRED TO

NAME Joseph Rowland

SECTION NO. 1 PLOT LOT NO. 5

DATE Dec 23 1938

TRANSFERRED TO

BURIAL NUMBER	GRAVE NUMBER	NAME OF INTERRED	DIAGRAM OF LOT	BURIAL NUMBER	GRAVE NUMBER	NAME OF INTERRED	DIAGRAM OF LOT	BURIAL NUMBER	GRAVE NUMBER	NAME OF INTERRED
340	5	BROWN A. DEVIS		343	6	Wells Edward F.		353	8	Edmund R. Brown
470	6	Brown Benjamin								

NAME Dayton Tuttle RESIDENCE P.J.  
 SECTION NO. 4 Plot H LOT NO. 5 CERTIFICATE NO. 7311 AMOUNT PAID \$ 10.00  
 DATE November 3 1938

NAME William Lockwood RESIDENCE Port Jefferson **150**  
 SECTION NO. Plot H LOT NO. 207 CERTIFICATE NO. AMOUNT PAID \$  
 DATE BK 1

TRANSFERRED TO

TRANSFERRED TO

FORM NO. 4

BURIAL NUMBER	GRAVE NUMBER	NAME OF INTERRED	DIAGRAM OF LOT
347	12	Tongas Etta F	
406	13	Dayton Charles E	
1658	14	Dayton, Mary L.	

BURIAL NUMBER	GRAVE NUMBER	NAME OF INTERRED	DIAGRAM OF LOT
348	4	Anna Lockwood	

NAME Joseph Rowland RESIDENCE Port Jefferson  
 SECTION NO. 1 Plot B LOT NO. 5 CERTIFICATE NO. 13 AMOUNT PAID \$ 18.00  
 DATE Nov 23 1908

NAME George Petty RESIDENCE P.J.  
 SECTION NO. 3 Plot 2 LOT NO. 32 CERTIFICATE NO. AMOUNT PAID \$ 15.00  
 DATE Nov 21

TRANSFERRED TO

TRANSFERRED TO

BURIAL NUMBER	GRAVE NUMBER	NAME OF INTERRED	DIAGRAM OF LOT
353	8	Edmund R. Brown	

BURIAL NUMBER	GRAVE NUMBER	NAME OF INTERRED	DIAGRAM OF LOT
352	5	W.M. Bishop	
417	6	Forester Bishop	

NAME E. H. Leigh  
 SECTION NO. 2 Plot F LOT NO. 43  
 DATE January

GRAVE NUMBER	NAME OF INTERRED
2	Leigh Edwin
3	Leigh Byron H.
1	Leigh Cornelia
4	Leigh Shepherd B.S.

NAME Estella Freeman  
 SECTION NO. M. 2 LOT NO. 53  
 P.F.

GRAVE NUMBER	NAME OF INTERRED
1	Freeman Charles
2	THERESA DOWNES

*Estella Freeman  
 Born 1866  
 Buried in New  
 England State*

PAID \$ 13-

NAME *E. H. Leigh*  
SECTION NO. *2* Lot F Lot No. *43*  
DATE *January 14, 1939*

RESIDENCE *Centre Moriches*  
CERTIFICATE NO. AMOUNT PAID \$ *20.00*

NAME *Hiram Moger*  
SECTION NO. *M-3* Lot No. *Plot H 1*  
DATE *3-6-41*

RESIDENCE *Port Jefferson 152*  
CERTIFICATE NO. AMOUNT PAID \$  
*BKI*

TRANSFERRED TO

TRANSFERRED TO

BURIAL NUMBER	GRAVE NUMBER	NAME OF INTERRED	DIAGRAM OF LOT
360	2	<i>Leigh Edwin</i>	<i>11/19/39</i>
604	3	<i>Leigh Byron H.</i>	<i>12/24/42</i>
	1	<i>Leigh CORNELIUS</i>	<i>12/4/29</i>
2003	4	<i>LEIGH SHEPHERD ASHES</i>	

BURIAL NUMBER	GRAVE NUMBER	NAME OF INTERRED	DIAGRAM OF LOT
362	6	<i>Moger Henry</i>	
644	7	<i>Moger Lewis W.</i>	
863	8	<i>Moger Martha P. P. P.</i>	
873	9	<i>Moger Cornelia A.</i>	

PAID \$ 15.00

NAME *Estella Freeman*  
SECTION NO. *M. 2* Lot No. *53*  
DATE *P. F.*

RESIDENCE *Farmingdale*  
CERTIFICATE NO. AMOUNT PAID \$

NAME *Adam Boyheimer*  
SECTION NO. *M. 5 P. I* Lot No. *18*  
DATE

RESIDENCE *Port Jefferson*  
CERTIFICATE NO. AMOUNT PAID \$

TRANSFERRED TO

TRANSFERRED TO

BURIAL NUMBER	GRAVE NUMBER	NAME OF INTERRED	DIAGRAM OF LOT
363	1	<i>Freeman Charles</i>	
1755	2	<i>THERESA DOWNES</i>	

BURIAL NUMBER	GRAVE NUMBER	NAME OF INTERRED	DIAGRAM OF LOT
365	3	<i>Boyheimer Meada</i>	
801	4	<i>Boyheimer Adam</i>	

*Stella Freeman  
Born 1866  
Buried in New  
Jersey State*

*ROAD*



FORM NO. 4  
T PAID \$ 1.50

NAME *E. H. Leigh* RESIDENCE *Centre Marshes*  
SECTION NO. *2* LOT NO. *43* CERTIFICATE NO. AMOUNT PAID \$ *20.00*  
DATE *January 14, 1939*  
TRANSFERRED TO

NAME *Hiram Moger* RESIDENCE *Port Jefferson 152*  
SECTION NO. *M-3* LOT NO. *1* CERTIFICATE NO. AMOUNT PAID \$  
DATE *3-6-41*  
TRANSFERRED TO *BKI*

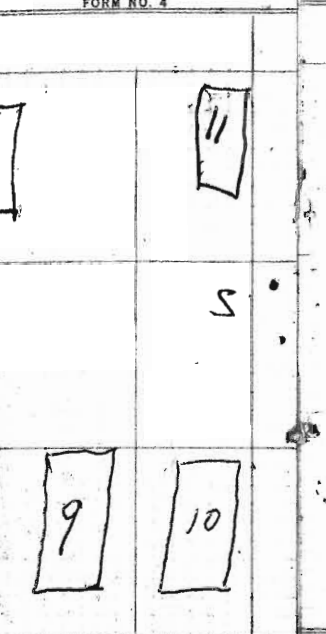

BURIAL NUMBER	GRAVE NUMBER	NAME OF INTERRED	DIAGRAM OF LOT
360	2	<i>Leigh Edwin</i> 11/11/1939	
604	3	<i>Leigh Byron H.</i> 12/24/42	
	1	<i>Leigh CORNE (P)</i> 11/4/29	
2003	4	<i>LEIGH SHEPHERD ASHES</i>	

BURIAL NUMBER	GRAVE NUMBER	NAME OF INTERRED	DIAGRAM OF LOT
362	6	<i>Moger Henry</i>	
644	7	<i>Moger Lewis</i>	
863	8	<i>Moger Martha</i>	
873	9	<i>Moger Cornelia</i>	

T PAID \$ 15.00

NAME *Estella Freeman* RESIDENCE *Farmingdale*  
SECTION NO. *M. 2* LOT NO. *53* CERTIFICATE NO. AMOUNT PAID \$  
DATE *P. F.*  
TRANSFERRED TO

NAME *Adam Boyheimer* RESIDENCE *Port Jefferson*  
SECTION NO. *M. 5 P. 2* LOT NO. *18* CERTIFICATE NO. AMOUNT PAID \$  
DATE  
TRANSFERRED TO

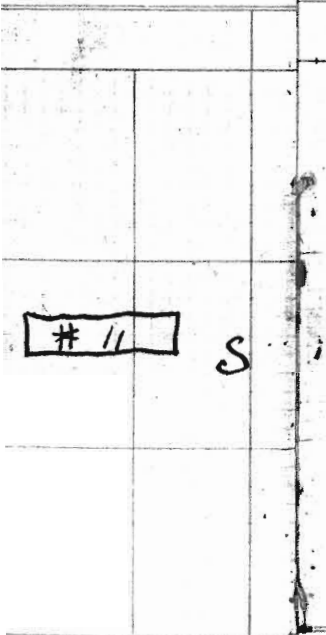

BURIAL NUMBER	GRAVE NUMBER	NAME OF INTERRED	DIAGRAM OF LOT
363	1	<i>Freeman Charles</i>	
1765	2	<i>THERESA DOWNES</i>	

BURIAL NUMBER	GRAVE NUMBER	NAME OF INTERRED	DIAGRAM OF LOT
365	3	<i>Boyheimer Medda</i>	
801	4	<i>Boyheimer Adam</i>	

*Stella Freeman  
Born 1866  
Buried in New  
York State*

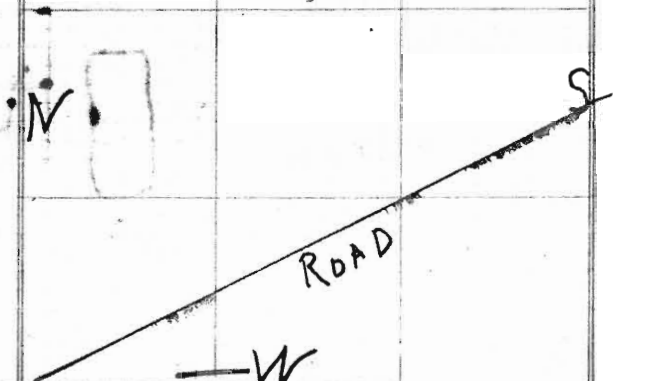

NAME *Hunt, Wm L.* RESIDENCE *New York City.*  
 SECTION NO. *3-Prot G* LOT NO. *88+89* CERTIFICATE NO. *#1.* AMOUNT PAID \$ *15.00*  
 DATE *May 2-1933*  
 TRANSFERRED TO

BOOK 1  
 NAME *Timothy Mills.* RESIDENCE *Stony Brook*  
 SECTION NO. *2-Prot G* LOT NO. *14* CERTIFICATE NO. *#2* AMOUNT PAID \$ *15.00*  
 DATE *May 5<sup>th</sup> 1933.*  
 TRANSFERRED TO

BURIAL NUMBER	GRAVE NUMBER	NAME OF INTERRED	DIAGRAM OF LOT
1	10	Hunt Cecilia R.	E

Lot # 88  
 Lot # 89  
 #10  
 W  
 S

BURIAL NUMBER	GRAVE NUMBER	NAME OF INTERRED	DIAGRAM OF LOT
2	7	Mills Mary E.	E
65	8	Smith, Wm H.	
156	9	Leodit, [unclear]	
181	10	Leodit, [unclear]	

#8  
 #9  
 #7  
 W  
 S

NAME *Woodhull Brewster* RESIDENCE *Port Jefferson L.I.*  
 SECTION NO. *11-Prot H* LOT NO. *134* CERTIFICATE NO. *3* AMOUNT PAID \$ *15.00*  
 DATE *May 26<sup>th</sup> 1933.*  
 TRANSFERRED TO

NAME *Robert F. Smith* RESIDENCE *Port Jefferson*  
 SECTION NO. *4-Prot H* LOT NO. *116* CERTIFICATE NO. *4* AMOUNT PAID \$ *15.00*  
 DATE *May 28<sup>th</sup> 1933.*  
 TRANSFERRED TO

BURIAL NUMBER	GRAVE NUMBER	NAME OF INTERRED	DIAGRAM OF LOT
3	6	Mills Mary E.	E

#6  
 W  
 S

BURIAL NUMBER	GRAVE NUMBER	NAME OF INTERRED	DIAGRAM OF LOT
4	5	Smith Howard S.	E

#5  
 W  
 S

(Page 398 Old Book.)

NAME *Grace Bayles* RESIDENCE  
 SECTION NO. *M 5 P 1* LOT NO. *24* CERTIFICATE NO. AMOUNT PAID \$  
 DATE

NAME *Theora Newcomb* RESIDENCE  
 SECTION NO. *M 4 PH* LOT NO. *59-67* CERTIFICATE NO. AMOUNT PAID \$  
 DATE

TRANSFERRED TO

TRANSFERRED TO

BURIAL NUMBER	GRAVE NUMBER	NAME OF INTERRED	DIAGRAM OF LOT
378	2	<i>Grace Bayles</i>	
857	3	<i>Baby Boy Dehriett</i>	
1274	4	<i>ALMORA L RUIZ</i>	
2061	5	<i>FRANK A. BAYLES (age 51) 1928</i>	
	6	<i>Brewster Bayles</i>	
	8	<i>Brewster Bayles</i>	

BURIAL NUMBER	GRAVE NUMBER	NAME OF INTERRED	DIAGRAM OF LOT
381	2	<i>Theora Newcomb</i>	
507	3	<i>Baby Newcomb</i>	
1510	4	<i>CHASS NEWCOMB</i>	
1640	5	<i>MIRIAM NEWCOMB</i>	
	6	<i>Newcomb</i>	

NAME *Mrs James Skidmore* RESIDENCE  
 SECTION NO. *1 P C* LOT NO. *37* CERTIFICATE NO. AMOUNT PAID \$  
 DATE

NAME *Jansen* RESIDENCE  
 SECTION NO. *M 2 P L* LOT NO. *67* CERTIFICATE NO. AMOUNT PAID \$  
 DATE

TRANSFERRED TO

TRANSFERRED TO

BURIAL NUMBER	GRAVE NUMBER	NAME OF INTERRED	DIAGRAM OF LOT
382	3	<i>Marguerite Skidmore</i>	
1242	4	<i>NETTIE B SKIDMORE</i>	

BURIAL NUMBER	GRAVE NUMBER	NAME OF INTERRED	DIAGRAM OF LOT
383	1	<i>Mina Jansen</i>	

AMOUNT PAID \$

AMOUNT PAID \$

FORM NO. 4

FORM NO. 4

LOT

LOT

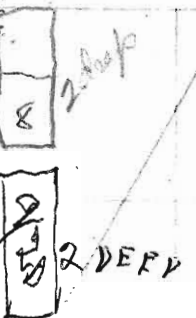



155 **Nettie M Homan** RESIDENCE  
 SECTION NO. **M2 PL** LOT NO. **75 1/2** CERTIFICATE NO. AMOUNT PAID \$  
 DATE  
 TRANSFERRED TO

**Hollis Terry** RESIDENCE  
 SECTION NO. **M 4PH** LOT NO. **65** CERTIFICATE NO. AMOUNT PAID \$  
 DATE  
 TRANSFERRED TO

**Alexa** RESIDENCE  
 SECTION NO. **M 2** CERTIFICATE NO. AMOUNT PAID \$  
 DATE  
 TRANSFERRED TO

BRI

FORM NO. 4

BURIAL NUMBER	GRAVE NUMBER	NAME OF INTERRED	DIAGRAM OF LOT
385	1	Ralph L Homan	
1525	2	Bennett H. Allgair	
1843	3	HOMAN NETTIE M.	

BURIAL NUMBER	GRAVE NUMBER	NAME OF INTERRED	DIAGRAM OF LOT
387	4	Alice Mae Terry	
937	5	Hollis H. Terry	
1016	6	Luella M. Terry	

BURIAL NUMBER	GRAVE NUMBER	NAM
391	1	Jane
733	2	ALEXA

**George W. Punderson** RESIDENCE  
 SECTION NO. **M1 PC** LOT NO. **9** CERTIFICATE NO. AMOUNT PAID \$  
 DATE  
 TRANSFERRED TO

**Eugene Gahwiler** RESIDENCE  
 SECTION NO. **M2 PL** LOT NO. **8 1/2 B** CERTIFICATE NO. AMOUNT PAID \$  
 DATE  
 TRANSFERRED TO

**Uora** RESIDENCE  
 SECTION NO. **M 4** CERTIFICATE NO. AMOUNT PAID \$  
 DATE **West half**  
 TRANSFERRED TO

BURIAL NUMBER	GRAVE NUMBER	NAME OF INTERRED	DIAGRAM OF LOT
388	8	Robert Dain	

BURIAL NUMBER	GRAVE NUMBER	NAME OF INTERRED	DIAGRAM OF LOT
389	1	Elizabeth Gahwiler	
1397	2	EUGENE GAHWILER.	

BURIAL NUMBER	GRAVE NUMBER	NAM
390	1	Julia
519	2	Anna
573	2	Julia Uora

AMOUNT PAID \$

NAME *Alexander Main* RESIDENCE  
SECTION NO. *M 2 PL* LOT NO. *119* CERTIFICATE NO. AMOUNT PAID \$  
DATE

TRANSFERRED TO

NAME *Winifred Davis* RESIDENCE  
SECTION NO. *M 5 PI* LOT NO. *28* CERTIFICATE NO. AMOUNT PAID \$  
DATE

TRANSFERRED TO

156  
BK1

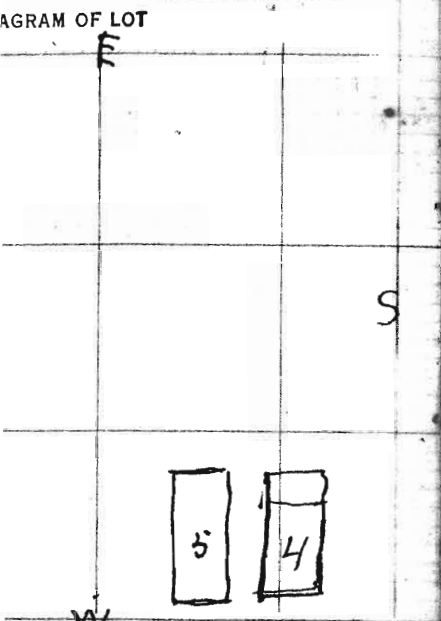

BURIAL NUMBER	GRAVE NUMBER	NAME OF INTERRED
391	1	<i>Jane Main</i>
733	2	<i>ALEXANDER MAIN</i>

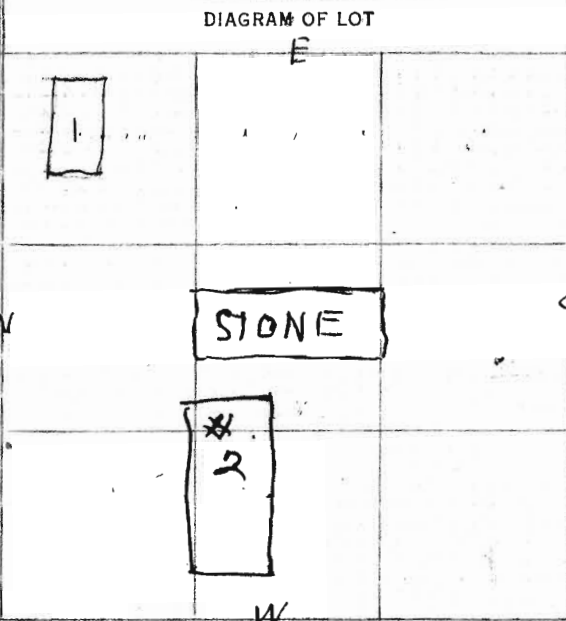

BURIAL NUMBER	GRAVE NUMBER	NAME OF INTERRED
392	3	<i>Mary B. Davis</i>

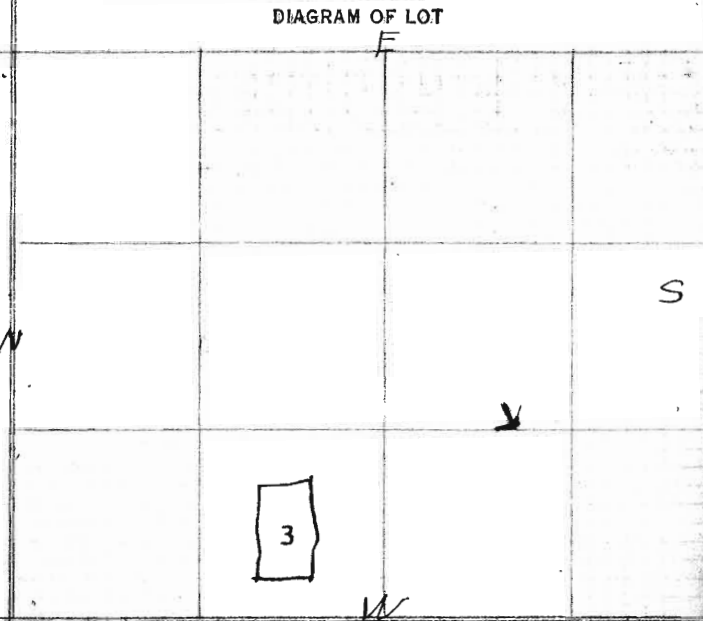

AMOUNT PAID \$

NAME *Urra Davis* RESIDENCE  
SECTION NO. *M 4 PH* LOT NO. *51 B* CERTIFICATE NO. AMOUNT PAID \$  
DATE *West half of this (51 B) sold to Albright known as 51 C - 5/1/41*

TRANSFERRED TO

NAME *Mrs James Boydston* RESIDENCE  
SECTION NO. *M 2 PE* LOT NO. *49* CERTIFICATE NO. AMOUNT PAID \$  
DATE

TRANSFERRED TO

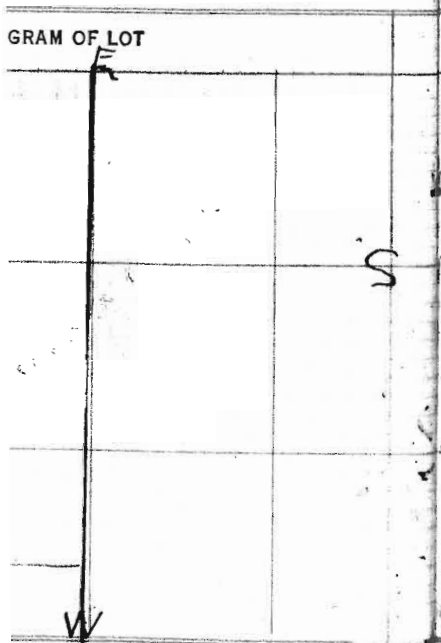

BURIAL NUMBER	GRAVE NUMBER	NAME OF INTERRED
390	1	<i>Julius Allen Davis 51 B</i>
519	2	<i>Anna Albright 51 C</i>
573	2	<i>Julius Albright 51 C</i>

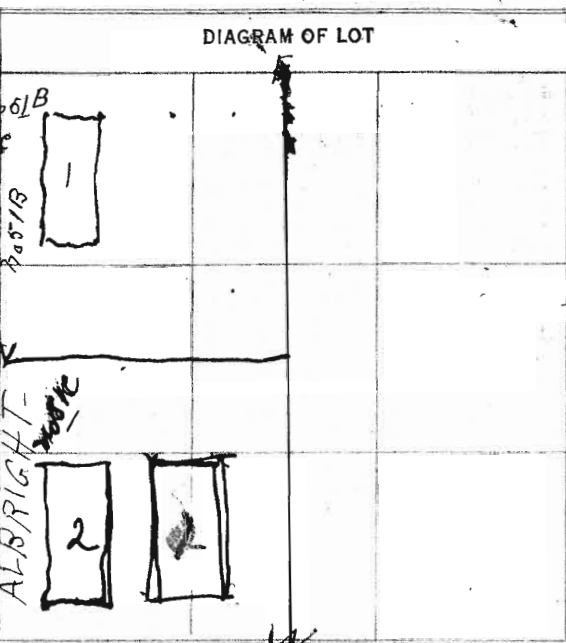

BURIAL NUMBER	GRAVE NUMBER	NAME OF INTERRED
395	4	<i>James S Boydston</i>
615	5	<i>Lila Moore Boydston</i>

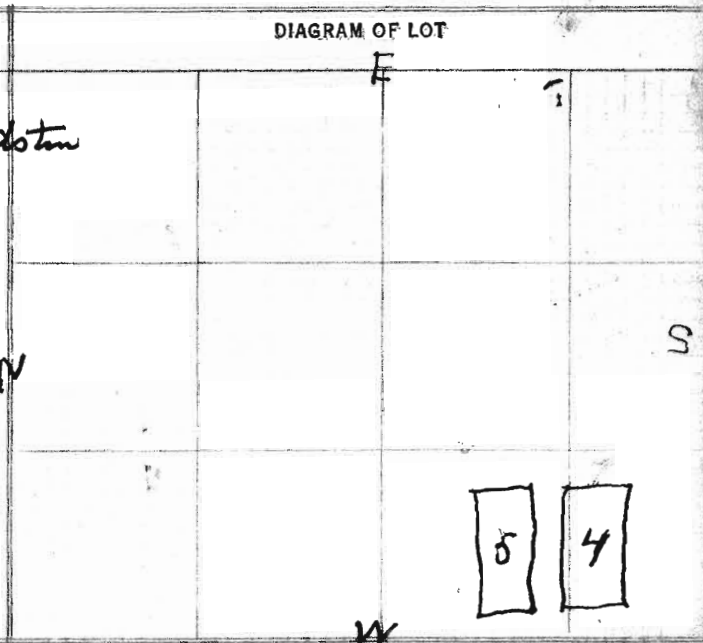

157 Mrs Hattie Mowey  
 SECTION NO. M 4 P H LOT NO. 51 B  
 South half

RESIDENCE  
 CERTIFICATE NO. AMOUNT PAID \$

Mrs Lucy Burlison  
 SECTION NO. M 4 P H LOT NO. 170  
 South half

RESIDENCE BK1  
 CERTIFICATE NO. AMOUNT PAID \$

Flora Steers page 380  
 Browning  
 SECTION NO. M 5 - P I LOT NO. 62 1/2  
 South half

DATE SOUTH WEST 1/4 SOLD TO BAUMGARDNER  
 TRANSFERRED TO OLD POST RD PORT JEFF

BURIAL NUMBER	GRAVE NUMBER	NAME OF INTERRED	DIAGRAM OF LOT
396	1	Joseph B Mowey	
1101	2	Baby Robert Mowey	
1714	3	HATTIE MOWEY	

BURIAL NUMBER	GRAVE NUMBER	NAME OF INTERRED	DIAGRAM OF LOT
398	1	Arthur M. Burlison	
1908	1	BAUMGARDNER, ISABELLA	
		SOUTH EAST 1/4 170 SOLD TO MATILDA FURMAN ROBERT FURMAN SE 1/4 - Furman SW 1/4 - Ross NW 1/4 - Brock NE 1/4 - Burlison	

BURIAL NUMBER	GRAVE NUMBER	NAME OF INTERRED
402	2	Shepard S. Browning
1105	3	Florence Browning

Margaret Donn  
 NAME Ralph B. Birk  
 SECTION NO. M 7 P K LOT NO. 1

RESIDENCE  
 CERTIFICATE NO. AMOUNT PAID \$

NAME Walter Berndt  
 SECTION NO. 2 P L LOT NO. 98

RESIDENCE  
 CERTIFICATE NO. AMOUNT PAID \$

NAME Hugh Wallace  
 SECTION NO. M 2 P E LOT NO. 65-B

BURIAL NUMBER	GRAVE NUMBER	NAME OF INTERRED	DIAGRAM OF LOT
397	1	Margaret J. Gillespie	
844	2	John C. Gillespie Edna F. Bunker John Bunker Ralph S. Bunker	
	3	McFARLAND MAUDIE	

BURIAL NUMBER	GRAVE NUMBER	NAME OF INTERRED	DIAGRAM OF LOT
399	1	Rundold Berndt	
1454	2	MATHILDE BERNDT	

BURIAL NUMBER	GRAVE NUMBER	NAME OF INTERRED
403	1	James Robertson
548	2	Elizabeth Wallace
1007	3	Hugh Wallace
1108	4	Ethel M. Wallace
1498	5	George Wallace
1838	6	ROBERTSON AGNES

THIS LOT FULL



AMOUNT PAID \$

NAME

*Florence Steers, page 180 old book*  
*Browning* RESIDENCE

SECTION NO. *M5-PI* LOT NO. *62 1/2*

CERTIFICATE NO.

AMOUNT PAID \$

DATE

TRANSFERRED TO

BURIAL NUMBER	GRAVE NUMBER	NAME OF INTERRED	DIAGRAM OF LOT
402	2	Shepard S. Browning	
1105	3	Florence Browning	

NAME

*Fred T Bruck* RESIDENCE

SECTION NO. *4PH* LOT NO. *170*

CERTIFICATE NO.

AMOUNT PAID \$

DATE

TRANSFERRED TO

BURIAL NUMBER	GRAVE NUMBER	NAME OF INTERRED	DIAGRAM OF LOT
405	1	Jennie M Bruck	
974	2	Frederick T. Bruck	
1265	3	HAROLD WHEELER	

BKI 158

AMOUNT PAID \$

NAME

*Hugh Wallace* RESIDENCE

SECTION NO. *M2PE* LOT NO. *65-B*

CERTIFICATE NO.

AMOUNT PAID \$

DATE

TRANSFERRED TO

BURIAL NUMBER	GRAVE NUMBER	NAME OF INTERRED	DIAGRAM OF LOT
403	1	James Robertson	
548	2	Elizabeth Wallace	
1007	3	Hugh Wallace	
1108	4	Ethel M. Wallace	
1498	5	George Wallace	
1838	6	ROBERTSON AGNES	

NAME

*John Applebee* RESIDENCE

SECTION NO. *2 PEBE* LOT NO. *19*

CERTIFICATE NO.

AMOUNT PAID \$

DATE

TRANSFERRED TO

BURIAL NUMBER	GRAVE NUMBER	NAME OF INTERRED	DIAGRAM OF LOT
407	5	George H Applebee	
1077	6	Charles P. Applebee	
1480	7	HARRIT APPLEBEE	
1736	8	EDITH APPLEBEE	
1739	9	GEO WATREBEE	
1948		MYRON JOHNSTON	

M O S J P D N E R

F

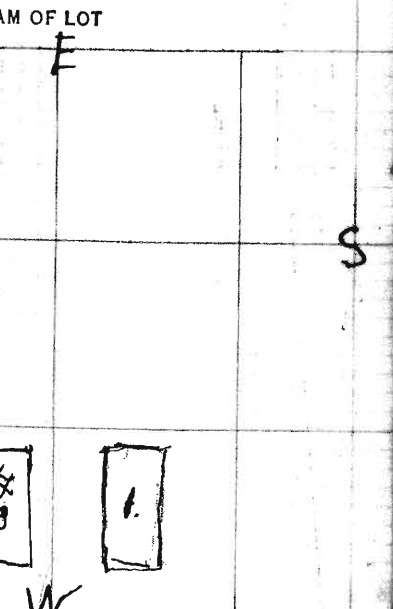
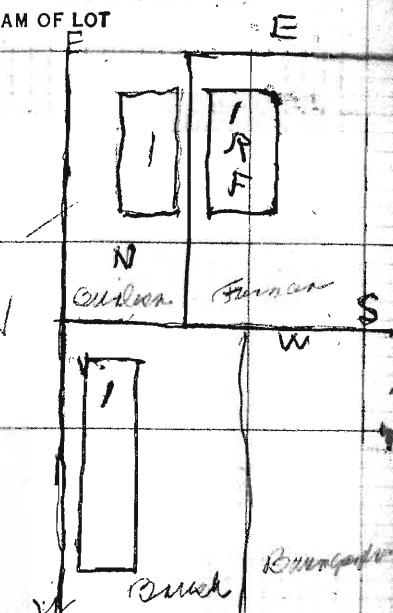

159 NAME *Hartwig A. Bagger* RESIDENCE  
 SECTION NO. *M-4-BH* LOT NO. *10B* CERTIFICATE NO. AMOUNT PAID \$  
 DATE

NAME *Gilbert L Davis* RESIDENCE *BKI*  
 SECTION NO. *map 3* LOT NO. *3 - PUDGE* CERTIFICATE NO. AMOUNT PAID \$  
 DATE *North Bay -*

TRANSFERRED TO				TRANSFERRED TO			
BURIAL NUMBER	GRAVE NUMBER	NAME OF INTERRED	DIAGRAM OF LOT	BURIAL NUMBER	GRAVE NUMBER	NAME OF INTERRED	DIAGRAM OF LOT
408	3	<i>Agnes Bagger</i>		408	12	<i>Mary A Hempster</i>	
1098	4	<i>Eleanor B. Jones</i>		520	13	<i>George S. Hempster</i>	
1447	7	<i>BAGGER, FRANK</i>					
1385	6	<i>SCHUBERT QUENTIN M.</i>					
1978		<i>ESMA W HARTWIG Axel Hartwig Mabel E. Bagger</i>					

NAME *Lewis Tooker* RESIDENCE  
 SECTION NO. *1-P D.* LOT NO. *19* CERTIFICATE NO. AMOUNT PAID \$  
 DATE

NAME *Richard & Mary Russell* RESIDENCE  
 SECTION NO. *2-PE* LOT NO. *9* CERTIFICATE NO. AMOUNT PAID \$  
 DATE

TRANSFERRED TO				TRANSFERRED TO			
BURIAL NUMBER	GRAVE NUMBER	NAME OF INTERRED	DIAGRAM OF LOT	BURIAL NUMBER	GRAVE NUMBER	NAME OF INTERRED	DIAGRAM OF LOT
410	8	<i>Howard W. Tooker</i>		411	3	<i>Sarah Russell</i>	
717	9	<i>Katherine D. Tooker</i>		518	4	<i>Mary Emma Baldwin</i>	
952	10	<i>Louise Tooker</i>					

NAME *Bertha Purdy*  
*John W. L. Hommedieu* RESIDENCE  
 SECTION NO. *2 Plot F* LOT NO. *24* CERTIFICATE NO. AMOUNT PAID \$  
 DATE

NAME *Ethel Banger*  
 RESIDENCE  
 SECTION NO. *M2 P-E* LOT NO. *66* CERTIFICATE NO. AMOUNT PAID \$  
 DATE

TRANSFERRED TO

TRANSFERRED TO

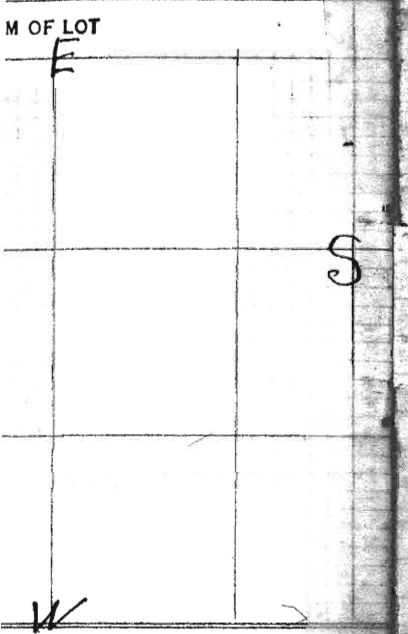

BURIAL NUMBER	GRAVE NUMBER	NAME OF INTERRED	DIAGRAM OF LOT
412	4	<i>John W. L. Hommedieu</i>	
1230	5	<i>Ada J. L. Hommedieu</i>	

BURIAL NUMBER	GRAVE NUMBER	NAME OF INTERRED	DIAGRAM OF LOT
413	2	<i>George Bayles</i>	
544	3	<i>Clutter A. Bayles</i>	
881	4	<i>Ethel Banger</i>	
936	5	<i>Mary Bayles (aunt)</i>	

NAME *Harriet & Eldrich* RESIDENCE  
 SECTION NO. *M2 PF* LOT NO. *74* CERTIFICATE NO. AMOUNT PAID \$  
 DATE

NAME *Carrie R Demman* RESIDENCE  
 SECTION NO. *M2 PF* LOT NO. *4* CERTIFICATE NO. AMOUNT PAID \$  
 DATE

TRANSFERRED TO

TRANSFERRED TO

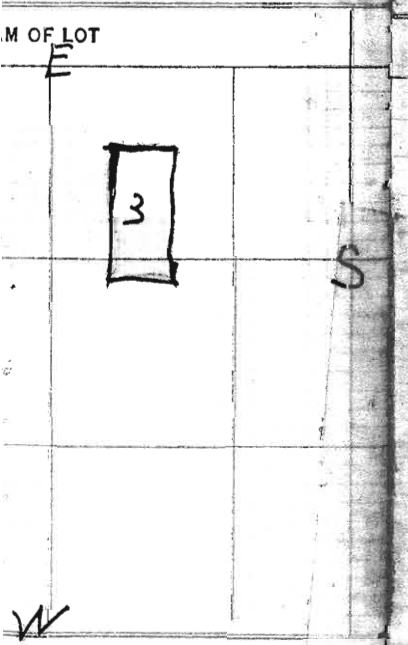

BURIAL NUMBER	GRAVE NUMBER	NAME OF INTERRED	DIAGRAM OF LOT
416	8	<i>Sarah Smith</i>	

BURIAL NUMBER	GRAVE NUMBER	NAME OF INTERRED	DIAGRAM OF LOT
419	5	<i>Carrie R Demman</i>	



161 Leon F. Jones

RESIDENCE

SECTION NO. M7-PK LOT NO. 23

CERTIFICATE NO.

AMOUNT PAID \$

DATE DECEMBER - APRIL 25 1925

TRANSFERRED TO

NAME Wyckoff John A William Jda A- RESIDENCE

SECTION NO. 4 PLOT LOT NO. 172 CERTIFICATE NO.

AMOUNT PAID \$

DATE

TRANSFERRED TO

FORM NO. 4

NAME And

SECTION NO. 14

DATE

TRANSFERRED TO

BURIAL NUMBER	GRAVE NUMBER	NAME OF INTERRED	DIAGRAM OF LOT	BURIAL NUMBER	GRAVE NUMBER	NAME OF INTERRED	DIAGRAM OF LOT	BURIAL NUMBER	GRAVE NUMBER	NAME OF INTERRED	DIAGRAM OF LOT
420	2	Leon F. Jones		421	1	ANNA M WYCKOFF		424	5	And	
	1	FRANK A JONES 84 yrs - ARR - 1925		424	2	Archibald Wyckoff		1467	6		
	3	JOSEPHINE JONES 128-1961 wife		1243	3	JOHN A WYCKOFF					
			1662	4	HARRY A WYCKOFF						

NAME Charles & Richard Peters RESIDENCE

SECTION NO. M5-P1 LOT NO. 39

CERTIFICATE NO.

AMOUNT PAID \$

DATE

TRANSFERRED TO

NAME Charles H. Ward RESIDENCE

SECTION NO. 4 P.H LOT NO. 77

CERTIFICATE NO.

AMOUNT PAID \$

DATE

TRANSFERRED TO JOHN E. MURPHY

NAME Char

SECTION NO. 14

DATE

TRANSFERRED TO

BURIAL NUMBER	GRAVE NUMBER	NAME OF INTERRED	DIAGRAM OF LOT	BURIAL NUMBER	GRAVE NUMBER	NAME OF INTERRED	DIAGRAM OF LOT	BURIAL NUMBER	GRAVE NUMBER	NAME OF INTERRED	DIAGRAM OF LOT
422	6	Charles W. Peters		423	2	Charles H Ward		425	2	Char	
1466	7	Wells Frank		8	9	Richard Peters		1467	1		
1633	8	Richard Peters		10	11	MARY J PETERS					
1367	9										

This body disinterred and removed to Sayville N.Y. by Raythor's Funeral Service, Oct. 24 - 1944  
 also body no 1 - Old Wood Book page no 2.

AMOUNT PAID \$

NAME *Arthur R. Feldman* RESIDENCE  
SECTION NO. *M 4 PH* LOT NO. *72* CERTIFICATE NO. AMOUNT PAID \$  
DATE

TRANSFERRED TO

NAME *David Gover* RESIDENCE *BKI 162*  
SECTION NO. *M 4 PH* LOT NO. *47* CERTIFICATE NO. AMOUNT PAID \$  
DATE

TRANSFERRED TO

LOT
3

BURIAL NUMBER	GRAVE NUMBER	NAME OF INTERRED	DIAGRAM OF LOT
424	5	<i>Arthur R. Feldman</i>	<i>E</i>
1467	6	<i>Kemp, Harry Sr.</i>	<i>W</i>
			<i>N</i>
			<i>S</i>
			<i>W</i>

BURIAL NUMBER	GRAVE NUMBER	NAME OF INTERRED	DIAGRAM OF LOT
427	9	<i>Malvina Brice</i>	<i>E</i>
1041	10	<i>Alfred Brice</i>	<i>W</i>
1096	11	<i>Peter A Johnson</i>	<i>S</i>
<del>1994</del>			
1997	12	<i>EDITH JOHNSON</i>	<i>W</i>
			<i>N</i>
			<i>S</i>

AMOUNT PAID \$

NAME *Charles L. Tooker* RESIDENCE  
SECTION NO. *M 4 PH* LOT NO. *82* CERTIFICATE NO. AMOUNT PAID \$  
DATE

TRANSFERRED TO

NAME *Willard Tooker* RESIDENCE  
SECTION NO. *M 1-P-D* LOT NO. *20* CERTIFICATE NO. AMOUNT PAID \$  
DATE

TRANSFERRED TO

LOT
<i>Soyville N.Y.</i>
<i>14</i>
<i>02</i>
<i>S</i>
<i>W</i>

BURIAL NUMBER	GRAVE NUMBER	NAME OF INTERRED	DIAGRAM OF LOT
425	2	<i>Charles J Tooker</i>	<i>F</i>
			<i>N</i>
			<i>S</i>
			<i>W</i>

BURIAL NUMBER	GRAVE NUMBER	NAME OF INTERRED	DIAGRAM OF LOT
428	8	<i>Violetta Surogy Tooker</i>	<i>E</i>
			<i>N</i>
			<i>S</i>
			<i>W</i>

163 NAME *George Arnie Bash* RESIDENCE  
 SECTION NO. *M6PJ* LOT NO. *1* CERTIFICATE NO. AMOUNT PAID \$

NAME *Joseph C Harried* RESIDENCE *BK1*  
 SECTION NO. *M2PE* LOT NO. *26* CERTIFICATE NO. AMOUNT PAID \$

DATE  
 TRANSFERRED TO

DATE  
 TRANSFERRED TO

BURIAL NUMBER	GRAVE NUMBER	NAME OF INTERRED	DIAGRAM OF LOT
429	2	<i>Grace D Bash</i>	
628	3	<i>George Bash</i>	

BURIAL NUMBER	GRAVE NUMBER	NAME OF INTERRED	DIAGRAM OF LOT
430	4	<i>Sarah E Harried</i>	
486	5	<i>Annie Harried</i>	

BURIAL NUMBER  
 GRAVE NUMBER  
 NAME  
 SECTION  
 DATE  
 TRANSFERRED TO

NAME *Wm Fordham* RESIDENCE  
 SECTION NO. *M3-PG* LOT NO. *36* CERTIFICATE NO. AMOUNT PAID \$

NAME *John W Brown N 1/2* RESIDENCE  
 SECTION NO. *M5-PI* LOT NO. *67* CERTIFICATE NO. AMOUNT PAID \$

DATE  
 TRANSFERRED TO

DATE  
 TRANSFERRED TO

BURIAL NUMBER	GRAVE NUMBER	NAME OF INTERRED	DIAGRAM OF LOT
433	11	<i>Thomas Rowland</i>	
595	12	<i>Anna L Rowland</i>	

BURIAL NUMBER	GRAVE NUMBER	NAME OF INTERRED	DIAGRAM OF LOT
435	2	<i>John W Brown</i>	
589	1	<i>Henry S Wicks</i>	
1182	2	<i>Bertha B Wicks</i>	

BURIAL NUMBER  
 GRAVE NUMBER  
 NAME  
 SECTION  
 DATE  
 TRANSFERRED TO



NAME *Apollo Dayton* RESIDENCE  
 SECTION NO. *M 4-PH* LOT NO. *158* CERTIFICATE NO. AMOUNT PAID \$  
 DATE

NAME *S. Brewster Woodhull* RESIDENCE  
 SECTION NO. *4-PH* LOT NO. *134* CERTIFICATE NO. AMOUNT PAID \$  
 DATE

BKI 164

TRANSFERRED TO

TRANSFERRED TO

BURIAL NUMBER	GRAVE NUMBER	NAME OF INTERRED	DIAGRAM OF LOT
436	7	<i>William O. Dayton</i>	
1049	8	<i>Wm Edmund Dayton</i>	
1962	10	<i>DAYTON LEWIS</i>	

BURIAL NUMBER	GRAVE NUMBER	NAME OF INTERRED	DIAGRAM OF LOT
437	7	<i>Lila W. Platt</i>	
681	8	<i>George Platt</i>	

NAME *Vera Fitzgerald* RESIDENCE  
 SECTION NO. *5 P* LOT NO. *202* CERTIFICATE NO. AMOUNT PAID \$  
 DATE

NAME *Eugene E. Edwards* RESIDENCE  
 SECTION NO. *M 5-P* LOT NO. *58* CERTIFICATE NO. AMOUNT PAID \$  
 DATE

TRANSFERRED TO

TRANSFERRED TO

BURIAL NUMBER	GRAVE NUMBER	NAME OF INTERRED	DIAGRAM OF LOT
439	2	<i>Ellis Eber Thompson</i>	

BURIAL NUMBER	GRAVE NUMBER	NAME OF INTERRED	DIAGRAM OF LOT
2	441	<i>Eugene E. Edwards</i>	



NAME *Seth Worth* RESIDENCE  
 SECTION *MH-PH* LOT NO. *181* CERTIFICATE NO. AMOUNT PAID \$  
 DATE

NAME *Sumner & Sarah Lerch* RESIDENCE *BKI 166*  
 SECTION *M.2-PL* LOT NO. *77* CERTIFICATE NO. AMOUNT PAID \$  
 DATE

TRANSFERRED TO

TRANSFERRED TO

BURIAL NUMBER	GRAVE NUMBER	NAME OF INTERRED	DIAGRAM OF LOT	BURIAL NUMBER	GRAVE NUMBER	NAME OF INTERRED	DIAGRAM OF LOT
450	4	Hattie Brewster Davis		455	1	Abraham Lerch	
640	6	Wm L Davis		838	2	Sarah K Lerch	
1010	6	Fred Worth		868	3	Sallie Elizabeth Lerch	
1334	7	RALPH J HANNAH		1753	4	Quinton A Lerch	
1872	8	MARYS ESTELLE					

NAME *William L. Hunt* RESIDENCE  
 SECTION *M3 PG* LOT NO. *8889* CERTIFICATE NO. AMOUNT PAID \$  
 DATE

NAME *Theodore E Woodhull* RESIDENCE  
 SECTION *M.5 P1* LOT NO. *88* CERTIFICATE NO. AMOUNT PAID \$  
 DATE

TRANSFERRED TO

TRANSFERRED TO

BURIAL NUMBER	GRAVE NUMBER	NAME OF INTERRED	DIAGRAM OF LOT	BURIAL NUMBER	GRAVE NUMBER	NAME OF INTERRED	DIAGRAM OF LOT
456	11	Alida Hunt		457	2	Theodore E Woodhull	
458	12	Walter J. Van Vynnum					
546	13	One B. Billard					
793	14	Ella Hunt					
1815	15	CLARK ARTHUR, C					

#15  
TWO  
GRAVES  
HERE



167 James Stergakos RESIDENCE  
 SECTION NO. M2 PH LOT NO. 66- CERTIFICATE NO. AMOUNT PAID \$  
 DATE P. Smith's half  
 TRANSFERRED TO

NAME Fred Newton RESIDENCE BK1  
 SECTION NO. M4 PH LOT NO. 171 CERTIFICATE NO. AMOUNT PAID \$  
 DATE  
 TRANSFERRED TO

NAME Jerry Barnett RESIDENCE  
 SECTION NO. M4 PH LOT NO. 113 CERTIFICATE NO.  
 DATE  
 TRANSFERRED TO

BURIAL NUMBER	GRAVE NUMBER	NAME OF INTERRED	STERGAKOS DIAGRAM OF LOT	BURIAL NUMBER	GRAVE NUMBER	NAME OF INTERRED	DIAGRAM OF LOT	BURIAL NUMBER	GRAVE NUMBER	NAME OF INTERRED	DIAGRAM
459	1	John Stergakos	STERGAKOS DIAGRAM OF LOT U. BEDTAKES 12 1/2 12 1/2 N S 1-2 No more room HERE	460	1	Florence Emma Newton	E 2 1	467	4	Bennett, Emma Natsou	N S E 4
1169	2	Angeline Stergakos		964	2	Fred C. Newton		704	5	Bennett, Alfred Perry	
							1370	6	MINNIE BENNETT		

NAME Clarrissa A. Fordam RESIDENCE  
 SECTION NO. M5 PI LOT NO. 50 CERTIFICATE NO. AMOUNT PAID \$  
 DATE  
 TRANSFERRED TO

NAME Lawrence V. Craft RESIDENCE  
 SECTION NO. M2 PE LOT NO. 105 CERTIFICATE NO. AMOUNT PAID \$  
 DATE  
 TRANSFERRED TO

NAME Paige Vinton Gray RESIDENCE  
 SECTION NO. M2 PE LOT NO. 69 CERTIFICATE NO.  
 DATE  
 TRANSFERRED TO

BURIAL NUMBER	GRAVE NUMBER	NAME OF INTERRED	DIAGRAM OF LOT	BURIAL NUMBER	GRAVE NUMBER	NAME OF INTERRED	DIAGRAM OF LOT	BURIAL NUMBER	GRAVE NUMBER	NAME OF INTERRED	DIAGRAM
461	5	Edna Smith Carmen	E N S 5	462	2	Lawrence V. Craft	E A W S 2 1	467	3	Gracie E Gray	James Gray 3
				1529	3	AGNES W. CRAFT		591	4	James W. Gray	
								1719	1	PAIGE GEO CAMPBELL BLANCHE	4
								701	1	Rita Vinton	2 1
								1457 same	2	DARREL VINTON Mc Ardle, Perry	

Rita Vinton

PAID \$  
 NAME *Jerry Barnett* RESIDENCE  
 SECTION NO. *M4PH* LOT NO. *113* CERTIFICATE NO. AMOUNT PAID \$  
 DATE  
 TRANSFERRED TO

NAME *Adelia S. Darling* RESIDENCE *Mary Jane Dickerson 168*  
 SECTION NO. *4 Plot H* LOT NO. *107-108* CERTIFICATE NO. AMOUNT PAID \$ *BKI*  
 DATE  
 TRANSFERRED TO *Mary Jane Dickerson* *R.B. Darling*

BURIAL NUMBER	GRAVE NUMBER	NAME OF INTERRED	DIAGRAM OF LOT
467	4	Bennett, Minnie Natsan	
704	5	Bennett, Alfred Henry	
1370	6	MINNIE BENNETT	

BURIAL NUMBER	GRAVE NUMBER	NAME OF INTERRED	DIAGRAM OF LOT
466	1	Charles S Dickerson	

NAME *Paige-Vinton-Gray* RESIDENCE  
 SECTION NO. *M2PK* LOT NO. *69* CERTIFICATE NO. AMOUNT PAID \$  
 DATE  
 TRANSFERRED TO

NAME *August Scheffler* RESIDENCE  
 SECTION NO. *M5PI* LOT NO. *97* CERTIFICATE NO. AMOUNT PAID \$  
 DATE  
 TRANSFERRED TO

BURIAL NUMBER	GRAVE NUMBER	NAME OF INTERRED	DIAGRAM OF LOT
467	3	Annie E Gray	
591	4	James W. Gray	
1719	1	PAIGE GEO	
	2	CAMPBELL BLANCHE	
701	1	Rita Vinton	
1457	2	DARREL VINTON	
Same	2	Mc Ardle, Henry	

BURIAL NUMBER	GRAVE NUMBER	NAME OF INTERRED	DIAGRAM OF LOT
462	2	Robert G. Ford	
1768	3	AUGUSTA SCHEFFLER	
	4	August Scheffler Jr.	

*Rita Vinton*

169 Lila Schmutzer RESIDENCE  
 SECTION NO. M2-PE LOT NO. 75 N Haag CERTIFICATE NO. AMOUNT PAID \$  
 DATE  
 TRANSFERRED TO

NAME William L Howell RESIDENCE BKT  
 SECTION NO. M2-PE LOT NO. 31 CERTIFICATE NO. AMOUNT PAID \$  
 DATE  
 TRANSFERRED TO

NAME William  
 SECTION NO. 1  
 DATE  
 TRANSFERRED TO

BURIAL NUMBER	GRAVE NUMBER	NAME OF INTERRED	DIAGRAM OF LOT	BURIAL NUMBER	GRAVE NUMBER	NAME OF INTERRED	DIAGRAM OF LOT	BURIAL NUMBER	GRAVE NUMBER
471	1	Schmutzer Jerome		481	6	Claribel M Howell		488	6
1419	2	LILA SCHMUTZER		798	7	Georgia L Hommedieu		1003	8

NAME Louisa K. Conk RESIDENCE  
 SECTION NO. M & P1 LOT NO. 197 CERTIFICATE NO. AMOUNT PAID \$  
 DATE  
 TRANSFERRED TO

NAME Simon Hastings RESIDENCE  
 SECTION NO. B.P.J LOT NO. 21 CERTIFICATE NO. AMOUNT PAID \$  
 DATE  
 TRANSFERRED TO

NAME John  
 SECTION NO.  
 DATE  
 TRANSFERRED TO

BURIAL NUMBER	GRAVE NUMBER	NAME OF INTERRED	DIAGRAM OF LOT	BURIAL NUMBER	GRAVE NUMBER	NAME OF INTERRED	DIAGRAM OF LOT	BURIAL NUMBER	GRAVE NUMBER
482	2	Charles Conk		487	1	Gladys May Bellows		494	2
531	3	Louisa K Conk		747		<del>Simon P Hastings</del>		1407	3
808	4	Robert E. Conk		1-A-14		p 121 sat. bk. disson		1422.5	5
								1785	al



NAME *William R. Satterly* RESIDENCE  
 SECTION NO. *1 P.A.* LOT NO. *25* CERTIFICATE NO. AMOUNT PAID \$  
 DATE

NAME *Edward C. Thorn Hill* RESIDENCE  
 SECTION NO. *M2-P.L.* LOT NO. *73* CERTIFICATE NO. AMOUNT PAID \$

170  
 BK1

TRANSFERRED TO

TRANSFERRED TO

LOT	BURIAL NUMBER	GRAVE NUMBER	NAME OF INTERRED	DIAGRAM OF LOT	BURIAL NUMBER	GRAVE NUMBER	NAME OF INTERRED	DIAGRAM OF LOT
	488	6	Fred Satterly		491	1	John Thomas Thorn Hill	

*This body removed Sept 17 - 1941*  
*This lot property of Cedar Hill Cemetery*  
*Sold Jan 3 - 1943 to Mrs Florence F. Bradley Page 188*

NAME *John H. Bishop* RESIDENCE  
 SECTION NO. *4-P.H.* LOT NO. ~~25~~ CERTIFICATE NO. *71* AMOUNT PAID \$  
 DATE

NAME *H.G. Wilshire* RESIDENCE  
 SECTION NO. *M3-PG* LOT NO. *80* CERTIFICATE NO. AMOUNT PAID \$  
 DATE

TRANSFERRED TO

TRANSFERRED TO

LOT	BURIAL NUMBER	GRAVE NUMBER	NAME OF INTERRED	DIAGRAM OF LOT	BURIAL NUMBER	GRAVE NUMBER	NAME OF INTERRED	DIAGRAM OF LOT
	494	2	John Havens Bishop		495	6	Edward Wilshire	
	1407	3	J. C. LEWIS AND DAVIS		<del>1706</del>	<del>7</del>	<del>WILSHIRE</del>	
	1422	5	JOHN T BISHOP		1706	8	NETTIE B WILSHIRE	
	1785		Alice Bishop		1894	9	MARRETS WILSHIRE	

*REC*  
*72*  
*FILLED*

171 Carl F. Peterson

RESIDENCE

SECTION NO. MSP I - LOT NO. 65

CERTIFICATE NO.

AMOUNT PAID \$

DATE

TRANSFERRED TO

Edward Townsend

RESIDENCE

SECTION NO. 5 Plot / LOT NO. 118

CERTIFICATE NO.

AMOUNT PAID \$

DATE

TRANSFERRED TO

FORM NO. 1

BURIAL NUMBER	GRAVE NUMBER	NAME OF INTERRED	DIAGRAM OF LOT	BURIAL NUMBER	GRAVE NUMBER	NAME OF INTERRED	DIAGRAM OF LOT	BURIAL NUMBER
497	2	Marie-G. Dahl		499	9	George Peere		503
897	3	Christian Johan Dahl		1055	10	Richard E Townsend		1684
				1423	11	ETTA ANSCHUTZ,		1840

KATE - Herbert

RESIDENCE

SECTION NO. 4 PH LOT NO. 176

CERTIFICATE NO.

AMOUNT PAID \$

DATE

TRANSFERRED TO

Walter Curtis

RESIDENCE

SECTION NO. M2 P LOT NO. 57

CERTIFICATE NO.

AMOUNT PAID \$

DATE

TRANSFERRED TO

BURIAL NUMBER	GRAVE NUMBER	NAME OF INTERRED	DIAGRAM OF LOT	BURIAL NUMBER	GRAVE NUMBER	NAME OF INTERRED	DIAGRAM OF LOT	BURIAL NUMBER
501	2	Kate Sibon Herbert		502	3	Eleanor Marie Curtis		505
					1150	4		Arthur Curtis

NAME *Bertha Westphal*

RESIDENCE

SECTION NO. *M2 PE* LOT NO. *10*

CERTIFICATE NO.

AMOUNT PAID \$

DATE

TRANSFERRED TO

NAME *Mary Smith & Josephine Wygant*

RESIDENCE

SECTION NO. *5-P1* LOT NO. *95*

CERTIFICATE NO.

AMOUNT PAID \$

DATE

TRANSFERRED TO

OF LOT	BURIAL NUMBER	GRAVE NUMBER	NAME OF INTERRED	DIAGRAM OF LOT	BURIAL NUMBER	GRAVE NUMBER	NAME OF INTERRED	DIAGRAM OF LOT
<i>E</i>	<i>503</i>	<i>2</i>	<i>Bertha Matilda Westphal</i>	<i>E</i>	<i>504</i>	<i>5</i>	<i>Josephine Wygant</i>	<i>E</i>
	<i>1684</i>	<i>3</i>	<i>LEWISH WESTPHAL</i>					
	<i>1860</i>	<i>4</i>	<i>RUTH WESTPHAL</i>					

NAME *William C Taylor*

RESIDENCE

SECTION NO. *M1-PA* LOT NO. *3*

CERTIFICATE NO.

AMOUNT PAID \$

DATE

TRANSFERRED TO

NAME *Jacob Dreyer*

RESIDENCE

SECTION NO. *M1-P D* LOT NO. *35*

CERTIFICATE NO.

AMOUNT PAID \$

DATE

TRANSFERRED TO

OF LOT	BURIAL NUMBER	GRAVE NUMBER	NAME OF INTERRED	DIAGRAM OF LOT	BURIAL NUMBER	GRAVE NUMBER	NAME OF INTERRED	DIAGRAM OF LOT
<i>E</i>	<i>505</i>	<i>8</i>	<i>Henrietta Taylor</i>	<i>E</i>	<i>506</i>	<i>1</i>	<i>Jacob Dreyer</i>	<i>E</i>
					<i>1255</i>	<i>2</i>	<i>MARGINIA SCHUBERT</i>	
					<i>1911</i>	<i>3</i>	<i>DRYER JUNE SARAH</i>	
					<i>1993</i>	<i>4</i>	<i>DRYER LUCIE ASHES</i>	





NAME *Isaac F. Alman* RESIDENCE  
 SECTION NO. *4-PH* LOT NO. *109* CERTIFICATE NO. AMOUNT PAID \$  
 DATE

NAME *Luther Bickford* RESIDENCE *BK 1 174*  
 SECTION NO. *M2PF* LOT NO. *17* CERTIFICATE NO. AMOUNT PAID \$  
 DATE

TRANSFERRED TO

TRANSFERRED TO

FORM NO. 4		BURIAL NUMBER	GRAVE NUMBER	NAME OF INTERRED	DIAGRAM OF LOT	BURIAL NUMBER	GRAVE NUMBER	NAME OF INTERRED	DIAGRAM OF LOT	FORM NO. 4
4	S	525	6	<i>Elmer Randall</i>		526	8	<i>Charles Henry Bickford</i>		S
		1032	7	<i>Mable A. Randall</i>		967	9	<i>Florence Aline Bickford</i>		

NAME *Richard Willis* RESIDENCE  
 SECTION NO. *M2PF* LOT NO. *60* CERTIFICATE NO. AMOUNT PAID \$  
 DATE

NAME *Warren T. Kinsey* RESIDENCE  
 SECTION NO. *4PH* LOT NO. *89* CERTIFICATE NO. AMOUNT PAID \$  
 DATE

TRANSFERRED TO

TRANSFERRED TO

FORM NO. 4		BURIAL NUMBER	GRAVE NUMBER	NAME OF INTERRED	DIAGRAM OF LOT	BURIAL NUMBER	GRAVE NUMBER	NAME OF INTERRED	DIAGRAM OF LOT	FORM NO. 4
S	S	528	6	<i>Richard Alberson Willis</i>		529	1	<i>Warren T. Kinsey</i>		S
		902	7	<i>Lola Willis Fairseris</i>		1472	2	<i>Irene Dayton Kinsey</i>		
		1473	8	<i>Alfred Sheridan</i>						
		1475	9	<i>ALBERTA SHERIDAN</i>						

175 NAME John E Hulse

RESIDENCE

SECTION NO. ~~N4PH~~ LOT NO. 151

CERTIFICATE NO.

AMOUNT PAID \$

DATE 4-4-151

TRANSFERRED TO

NAME Charles Brown

RESIDENCE

SECTION NO. S13PG LOT NO. 37

CERTIFICATE NO.

AMOUNT PAID \$

DATE

TRANSFERRED TO

BK 1

NAME Fanny Hawkins

RESIDENCE

SECTION NO. 1-PA LOT NO. 10

CERTIFICATE NO.

DATE

TRANSFERRED TO

BURIAL NUMBER	GRAVE NUMBER	NAME OF INTERRED	DIAGRAM OF LOT
530	3	Annice B Hulse	
1696	6	LILIAN HULSE	
1308	4	Maie B. Hulse	
1211	5	CHAS E HULSE	

BURIAL NUMBER	GRAVE NUMBER	NAME OF INTERRED	DIAGRAM OF LOT
533	9	John A Smith	
693	10	Viola S. Fanning	

BURIAL NUMBER	GRAVE NUMBER	NAME OF INTERRED	DIAGRAM OF LOT
536	13	Isaac H. Hawkins	
548	14	Fannie E Hawkins	
1982	15	MYRA SALLMAN	
	16	FRANK SALLMAN	

NAME J. V. N. Bergen

RESIDENCE

SECTION NO. M4PH LOT NO. 37-38

CERTIFICATE NO.

AMOUNT PAID \$

DATE

TRANSFERRED TO

NAME Gilbert Hutchinson

RESIDENCE

SECTION NO. M5PI LOT NO. 19-22

CERTIFICATE NO.

AMOUNT PAID \$

DATE

TRANSFERRED TO

NAME James E Bayles

RESIDENCE

SECTION NO. 1-PD LOT NO. 22

CERTIFICATE NO.

DATE

TRANSFERRED TO

BURIAL NUMBER	GRAVE NUMBER	NAME OF INTERRED	DIAGRAM OF LOT
534	9	Bergen Fannie	
825	10	Bergen Etta	
1528	11	Swelley John Joseph	
1533	12	Swelley Florence B.	
1291	13	WHAISON B HELEN	
1528	14	JOHNS SWEZEY	
1917	15	BERGAN CHAS	

BURIAL NUMBER	GRAVE NUMBER	NAME OF INTERRED	DIAGRAM OF LOT
535	8	Mary F Hutchinson	
562	9	Sarah Margaret Hutchinson	
678	10	Ella A. Hutchinson	
732	11	Samuel Wallace Osborne	
981	12	Sida May Hutchinson	
994	13	Larsen Hutchinson	
1988	15	Clifford A. Hutchins	

BURIAL NUMBER	GRAVE NUMBER	NAME OF INTERRED	DIAGRAM OF LOT
543	4	Wm Mack	
665	5	Elbert C Bayles	

37  
38  
E  
W  
N  
S  
BERGEN CHAS  
WIFE

19  
22  
E  
W  
N  
S  
19  
22  
19  
22

NAME *Fanny Hawkins* RESIDENCE  
 SECTION NO. *1-PA* LOT NO. *15* CERTIFICATE NO. AMOUNT PAID \$  
 DATE  
 TRANSFERRED TO

NAME *Richard & Annie Gritman* RESIDENCE  
 SECTION NO. *M5-PI* LOT NO. *57* CERTIFICATE NO. AMOUNT PAID \$  
 DATE  
 TRANSFERRED TO

LOT	BURIAL NUMBER	GRAVE NUMBER	NAME OF INTERRED	DIAGRAM OF LOT
	536	13	<i>Isaac H. Hawkins</i>	
	548	14	<i>Fannie E. Hawkins</i>	
	1982	25	<i>MYRA SALLMAN</i>	
		16	<i>FRANK SALLMAN</i>	

LOT	BURIAL NUMBER	GRAVE NUMBER	NAME OF INTERRED	DIAGRAM OF LOT
	539	5	<i>Helen Gritman Kroscheln</i>	

NAME *James E Bayles* RESIDENCE  
 SECTION NO. *1-PD* LOT NO. *22* CERTIFICATE NO. AMOUNT PAID \$  
 DATE  
 TRANSFERRED TO

NAME *Mabel L Overton* RESIDENCE  
 SECTION NO. *M5-PI* LOT NO. *8* CERTIFICATE NO. AMOUNT PAID \$  
 DATE  
 TRANSFERRED TO

LOT	BURIAL NUMBER	GRAVE NUMBER	NAME OF INTERRED	DIAGRAM OF LOT
22	543	4	<i>Wm Mack</i>	
	665	5	<i>Elbert C Bayles</i>	

LOT	BURIAL NUMBER	GRAVE NUMBER	NAME OF INTERRED	DIAGRAM OF LOT
	544	3	<i>Robert E. Vierling</i>	
	742	4	<i>Adelaide May Farnon</i>	
	778	5	<i>Henry E. Leavitt</i>	
	12976	6	<i>Mabel Overton</i>	
		7		





AMOUNT PAID \$  
FORM NO. 4

NAME *John Albreu*  
SECTION NO. *M3 PG* LOT NO. *38*  
DATE

RESIDENCE  
CERTIFICATE NO. AMOUNT PAID \$

NAME *James Van Brunt & Ed. Herrick*  
SECTION NO. *M5 PJ* LOT NO. *110*  
DATE

BKI 178

AMOUNT PAID \$

TRANSFERRED TO

TRANSFERRED TO

LOT	BURIAL NUMBER	GRAVE NUMBER	NAME OF INTERRED	DIAGRAM OF LOT	BURIAL NUMBER	GRAVE NUMBER	NAME OF INTERRED	DIAGRAM OF LOT
4	556	7	<i>Forrest Albreu</i> <i>2 Children</i> <i>John H. Albreu</i> <i>son</i> <i>John Albreu</i> <i>Sarah C. Albreu</i> <i>Forrest Albreu</i> <i>Maud Albreu</i> <i>Natalie</i>	<i>1865-1867</i> <i>1870</i> <i>1893</i> <i>1895</i> <i>1910</i> <i>1942</i> <i>1966</i> <i>1993</i> STONE <i>None in this lot</i>	557	6	<i>James B Van Brunt</i> <i>Edna Emma Leake</i> <i>HELEN VANBRUNT</i>	

AMOUNT PAID \$

NAME *J B & J M. Overton*  
SECTION NO. *M3 PG* LOT NO. *12*  
DATE

RESIDENCE  
CERTIFICATE NO. AMOUNT PAID \$

NAME *R. & G. W. Thomas*  
SECTION NO. *M4 PH* LOT NO. *132*  
DATE

RESIDENCE  
CERTIFICATE NO. AMOUNT PAID \$

TRANSFERRED TO

TRANSFERRED TO

LOT	BURIAL NUMBER	GRAVE NUMBER	NAME OF INTERRED	DIAGRAM OF LOT	BURIAL NUMBER	GRAVE NUMBER	NAME OF INTERRED	DIAGRAM OF LOT
	559	4	<i>Overton - Esther Adelaide</i>		560	560	<i>Josephine Sophia Tooker</i>	
	1325	5	<i>ADELAIDE MURPHY</i>					
	1574	6	<i>HERBERT M. MURPHY</i>					
	1553	7	<i>OVERTON EDITH</i>					

RESERVE FOR BRIDE  
STONE

179 *Sadie Anderson*  
*Anna S. Bergside*  
 NAME SECTION M2-PF LOT NO. 45

RESIDENCE  
 CERTIFICATE NO. AMOUNT PAID \$

NAME *Wm B. Darling*  
 SECTION NO. M3-P6 LOT NO. 17

RESIDENCE  
 CERTIFICATE NO. AMOUNT PAID \$

BK1

NAME *John M. Bloomer*  
 SECTION NO. M1-PC LOT NO. 23

RESIDENCE  
 CERTIFICATE

DATE *also page 131*

FORM NO. 4

BURIAL NUMBER	GRAVE NUMBER	NAME OF INTERRED	DIAGRAM OF LOT	BURIAL NUMBER	GRAVE NUMBER	NAME OF INTERRED	DIAGRAM OF LOT	BURIAL NUMBER	GRAVE NUMBER	NAME OF INTERRED
562	1	<i>Carl Ivan Anderson</i>		563	3	<i>John B. Darling</i>		574	9	<i>Charles Bloomer</i>
	2	<i>Carl W. Anderson</i>		1392	4	<i>Mark F. Darling</i>				
		<i>Transferred from Grd no 13 - N.E. Corner</i>		2		<i>MEIXNER</i>				
830	3	<i>Carl Carlsson</i>			1					

NAME *Robert W. Wheeler*  
 SECTION NO. M1-PA - LOT NO. 10-11-11 1/2

RESIDENCE  
 CERTIFICATE NO. AMOUNT PAID \$

NAME *Ellis Jones & Daniel B. Hawkins*  
 SECTION NO. M4-PH LOT NO. 14 8

RESIDENCE  
 CERTIFICATE NO. AMOUNT PAID \$

NAME *Charles Purick*  
 SECTION NO. M1-PC LOT NO. 13

RESIDENCE  
 CERTIFICATE

BURIAL NUMBER	GRAVE NUMBER	NAME OF INTERRED	DIAGRAM OF LOT	BURIAL NUMBER	GRAVE NUMBER	NAME OF INTERRED	DIAGRAM OF LOT	BURIAL NUMBER	GRAVE NUMBER	NAME OF INTERRED
567	13	<i>Oliver Basher White</i>		569	8	<i>Ellis Bryant Hawkins</i>		577	8	<i>Georgianna Hawkins</i>
1990	15	<i>ARNABOLDI WIDDYS</i>		968	9	<i>Max Collins Hawkins</i>				
1991	17	<i>WHEELER BIRVING</i>								

*See Page 23*  
*old Burial Plot*

AMOUNT PAID \$

NAME *John M. Bloomer*  
SECTION NO. *M1 PC* LOT NO. *23*  
DATE *also page 131*

RESIDENCE  
CERTIFICATE NO. AMOUNT PAID \$

NAME *E. A. Raynor*  
SECTION NO. *M4 PH* LOT NO. *159*  
DATE

RESIDENCE  
CERTIFICATE NO. AMOUNT PAID \$

*BRI 180*

FORM NO. 4

TRANSFERRED TO

TRANSFERRED TO

FORM NO. 4

LOT	BURIAL NUMBER	GRAVE NUMBER	NAME OF INTERRED	DIAGRAM OF LOT
<i>1</i>	<i>574</i>	<i>9</i>	<i>Charles Bloomer</i>	<i>E</i>
<i>3</i>				<i>9</i>

LOT	BURIAL NUMBER	GRAVE NUMBER	NAME OF INTERRED	DIAGRAM OF LOT
<i>8</i>	<i>576</i>	<i>8</i>	<i>Emma Norton Raynor</i>	<i>E</i>
<i>9</i>	<i>636</i>	<i>9</i>	<i>Marie D. Raynor</i>	<i>9</i>

AMOUNT PAID \$

NAME *Charles Parick*  
SECTION NO. *M1-PC* LOT NO. *13*  
DATE

RESIDENCE  
CERTIFICATE NO. AMOUNT PAID \$

NAME *John H. Smith*  
SECTION NO. *M4 PH* LOT NO. *112*  
DATE

RESIDENCE  
CERTIFICATE NO. AMOUNT PAID \$

TRANSFERRED TO

TRANSFERRED TO

LOT	BURIAL NUMBER	GRAVE NUMBER	NAME OF INTERRED	DIAGRAM OF LOT
<i>9</i>	<i>577</i>	<i>8</i>	<i>Georgiamia Hawkins</i>	<i>E</i>
<i>8</i>				<i>8</i>

LOT	BURIAL NUMBER	GRAVE NUMBER	NAME OF INTERRED	DIAGRAM OF LOT
<i>6</i>	<i>580</i>	<i>4</i>	<i>Celia Louisa Smith</i>	<i>E</i>
<i>5</i>	<i>807</i>	<i>5</i>	<i>John Henry Smith</i>	<i>6</i>
<i>6</i>	<i>1955</i>	<i>6</i>	<i>FLINER SMITH</i>	<i>STONE</i>
<i>4</i>			<i>HERBERT SMITH BABY</i>	<i>4</i>
<i>6</i>			<i>LUTHER F. SMITH</i>	<i>6</i>

181 Anderson & Burns

SECTION NO. M4-PH LOT NO. 105

DATE

TRANSFERRED TO

RESIDENCE

CERTIFICATE NO.

AMOUNT PAID \$

NAME Frank B Hulse

SECTION NO. 4-PH LOT NO. 177

DATE

TRANSFERRED TO

RESIDENCE

CERTIFICATE NO.

AMOUNT PAID \$

BK 1

FORM NO. 4

BURIAL NUMBER	GRAVE NUMBER	NAME OF INTERRED	DIAGRAM OF LOT	BURIAL NUMBER	GRAVE NUMBER	NAME OF INTERRED	DIAGRAM OF LOT	BURIAL NUMBER
583 1606	3	Burns David Joseph Susan Adella Burns		585 866	7 8	Mary Amelia Hulse Henry Hatfield Hulse		593 594 1505

NAME Alice B Payne

SECTION NO. M6-PJ LOT NO. 22

DATE

TRANSFERRED TO

RESIDENCE

CERTIFICATE NO.

AMOUNT PAID \$

NAME Minnie Valerius

SECTION NO. 4 PH LOT NO. 52

DATE

TRANSFERRED TO

RESIDENCE

CERTIFICATE NO.

AMOUNT PAID \$

BURIAL NUMBER	GRAVE NUMBER	NAME OF INTERRED	DIAGRAM OF LOT	BURIAL NUMBER	GRAVE NUMBER	NAME OF INTERRED	DIAGRAM OF LOT	BURIAL NUMBER
586	2	Edward T. Kane		587 1145	2 3	Ferdinand Valerius Minnie Valerius		609 730



NAME *Chas Wilmot Jr* RESIDENCE  
 SECTION NO. *2-P E* LOT NO. *1/2-37* CERTIFICATE NO. *37* AMOUNT PAID \$  
 DATE *West half*

NAME *Florence Culver* RESIDENCE *BKI 182*  
 SECTION NO. *M 5 P 1* LOT NO. *105* CERTIFICATE NO. AMOUNT PAID \$  
 DATE *north-half*

TRANSFERRED TO

TRANSFERRED TO

BURIAL NUMBER	GRAVE NUMBER	NAME OF INTERRED	DIAGRAM OF LOT
593	3	Ida May Mac Donald	
594	2	Barbara Ann Mac Donald	
1505	1	CHAS T WILMOT WIFE	

BURIAL NUMBER	GRAVE NUMBER	NAME OF INTERRED	DIAGRAM OF LOT
599	3	Cora Culver	
1121	4	Horace Culver Ed Culver 3/14/09 FLORENCE E Culver 8/19/21	
1300	1	HULSE JESSIE N Flora Neill 10/23/09 Geo Neill James Neill 9/14/14 Andrew S. Stuart 12/22/22 Linda Hill	
105			

NAME *Ralph McKenna* RESIDENCE  
 SECTION NO. *5 P H* LOT NO. *201* CERTIFICATE NO. AMOUNT PAID \$  
 DATE *4 P H*

NAME *Florence E Bradley* RESIDENCE *52 Boyce Place Ridgewood N.Y. See letter Oct 14-1957*  
 SECTION NO. *2 P L E* LOT NO. *73* CERTIFICATE NO. AMOUNT PAID \$  
 DATE

TRANSFERRED TO

TRANSFERRED TO

BURIAL NUMBER	GRAVE NUMBER	NAME OF INTERRED	DIAGRAM OF LOT
609	2	Jannita V. Savage	
730	3	Ralph McKenna	

BURIAL NUMBER	GRAVE NUMBER	NAME OF INTERRED	DIAGRAM OF LOT
607	1	Elizabeth DeGeneroy	
1132	2	Phillip Bradley	



NAME *Ursula Pettit* RESIDENCE  
 SECTION NO. *M2-PF 1/2* LOT NO. *59* CERTIFICATE NO. AMOUNT PAID \$  
 DATE

NAME *Floyd Campbell* RESIDENCE  
 SECTION NO. *M2-PF 1/2* LOT NO. *50 1/2* CERTIFICATE NO. AMOUNT PAID \$  
 DATE

TRANSFERRED TO

TRANSFERRED TO

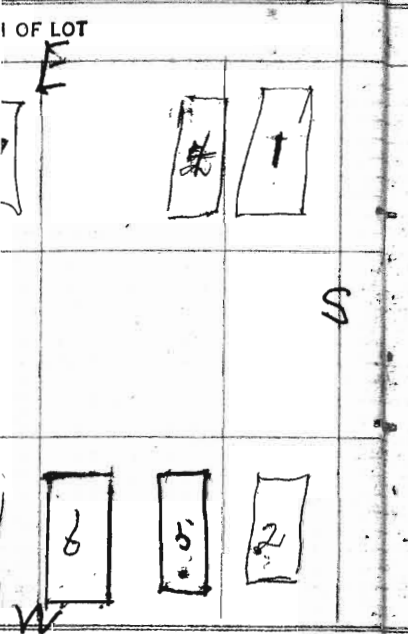

BURIAL NUMBER	GRAVE NUMBER	NAME OF INTERRED	DIAGRAM OF LOT
620	2	<i>Geo Petrovsky</i>	
751	3	<i>Dorothy Ketchum (Baby)</i>	
882	4	<i>Baby Girl Pettit</i>	
1179	5	<i>Ralph Pettit - Baby</i>	

BURIAL NUMBER	GRAVE NUMBER	NAME OF INTERRED	DIAGRAM OF LOT
622	1	<i>FLOYD CAMPBELL</i>	

NAME *Dwain E Wood* RESIDENCE  
 SECTION NO. *M4-PH* LOT NO. *144* CERTIFICATE NO. AMOUNT PAID \$  
 DATE  
 TRANSFERRED TO *see old book - page 332 (at 3)*

NAME *Lucille Hartman* RESIDENCE  
 SECTION NO. *M2 PF* LOT NO. *48 1/2* CERTIFICATE NO. AMOUNT PAID \$  
 DATE *1/2 lot East half -*  
 TRANSFERRED TO



BURIAL NUMBER	GRAVE NUMBER	NAME OF INTERRED	DIAGRAM OF LOT
623	4	<i>Benjamin Jarvis</i>	
	5	<i>Jane</i>	
1663	6	<i>AMY JARVIS</i>	

BURIAL NUMBER	GRAVE NUMBER	NAME OF INTERRED	DIAGRAM OF LOT
624	1	<i>Christian Henry Hartman</i>	
1228	2	<i>CAROLINE HARTMAN</i>	
1624	3	<i>LOUIS R GALANTE</i>	

*1/2 1897 1 Ursula E WILSONS (1898)*  
*11-15-1917-2 Ursula E Wood*  
*3/2-1926 3 Sarah Wood*

185 Hulse & Hart

SECTION NO. 5 PI LOT NO. 92

RESIDENCE

CERTIFICATE NO.

AMOUNT PAID \$

DATE

TRANSFERRED TO

BURIAL NUMBER	GRAVE NUMBER	NAME OF INTERRED	DIAGRAM OF LOT
626	3	Hulse-Coxkin Miles	E W 3

NAME Arthur-Godd Loper

SECTION NO. 11-1207A LOT NO. 29

RESIDENCE

CERTIFICATE NO.

AMOUNT PAID \$

DATE

TRANSFERRED TO

BURIAL NUMBER	GRAVE NUMBER	NAME OF INTERRED	DIAGRAM OF LOT
629	1	Arthur-Godd Loper	E
843	2	Lizzie A Loper	W
1224	4	MARY E LOPER	S 2 1 4 5 (E, W, N, S)

BK1

FORM NO. 4

NAME Minnie Underwood

SECTION NO. 5 PI LOT NO. 66

RESIDENCE

CERTIFICATE NO.

AMOUNT PAID \$

DATE

TRANSFERRED TO

BURIAL NUMBER	GRAVE NUMBER	NAME OF INTERRED	DIAGRAM OF LOT
630	4	Grace D Hoife	H
792	5	Anninda Underwood	7 5
1479	6	DARLING ELMA	
1822	7	Winfield Darling	
1981	8	Alice William MARY UNDERWOOD WYATT W KRETT THOMAS E UNDERWOOD	S
2102	9	Lyda Underwood	A W 8 6

NAME George S. Burdick  
north half

SECTION NO. 12 PL LOT NO. 68

RESIDENCE

CERTIFICATE NO.

AMOUNT PAID \$ 700

DATE

TRANSFERRED TO

BURIAL NUMBER	GRAVE NUMBER	NAME OF INTERRED	DIAGRAM OF LOT
606	1	Mae A Burdick	N 1/2
1588	2	George S. Burdick	S-1/2 1440-1000 Wm Writers
			Vault 1 Vault 2 11-10

63

63

37



AMOUNT PAID \$

NAME *Wyzoff & Southard* RESIDENCE  
SECTION NO. *WPH* LOT NO. *92 5 1/2* CERTIFICATE NO. AMOUNT PAID \$  
DATE

TRANSFERRED TO

DIAGRAM OF LOT	BURIAL NUMBER	GRAVE NUMBER	NAME OF INTERRED	DIAGRAM OF LOT
<i>E</i>	<i>634</i>	<i>3</i>	<i>Grace Maria Wyckoff Genie Wyzoff Mable Smith 4 Emanuel Southard</i>	<i>3</i>
<i>S</i>				

BKI 186

NAME *Wm Howard Kinner* RESIDENCE  
SECTION NO. *M 5 P* LOT NO. *199* CERTIFICATE NO. AMOUNT PAID \$  
DATE

TRANSFERRED TO

DIAGRAM OF LOT	BURIAL NUMBER	GRAVE NUMBER	NAME OF INTERRED	DIAGRAM OF LOT
<i>E</i>	<i>638</i>	<i>2</i>	<i>Wm Howard Kinner</i>	<i>2</i>
	<i>1002</i>	<i>3</i>	<i>Emily H Kinner</i>	<i>3</i>
	<i>1440</i>	<i>4</i>	<i>Nathaniel Smiley</i>	<i>5</i>
	<i>1503</i>	<i>5</i>	<i>Waldemar Fry</i>	<i>1</i>
	<i>1</i>	<i>6</i>	<i>Laura Fry</i>	<i>1</i>
<i>S</i>			<i>CHARLES W. Kinner Sect 2 P 5</i>	<i>S</i>

AMOUNT PAID \$ *100*

NAME *Fred Wang* RESIDENCE  
SECTION NO. *M 2 PL* LOT NO. *799* CERTIFICATE NO. AMOUNT PAID \$  
DATE *South Half*

TRANSFERRED TO

DIAGRAM OF LOT	BURIAL NUMBER	GRAVE NUMBER	NAME OF INTERRED	DIAGRAM OF LOT
<i>S-1/2 Wm Winters</i>	<i>639</i>	<i>1</i>	<i>Marie Wang</i>	<i>2</i>
<i>Wm</i>	<i>9724</i>	<i>2</i>	<i>MARY A WANG</i>	<i>1</i>
<i>S</i>				

NAME *Mary Poulos* RESIDENCE *North-half*  
SECTION NO. *M 2 PF* LOT NO. *58* CERTIFICATE NO. AMOUNT PAID \$  
DATE *Georgia Poulianos - South-half*

TRANSFERRED TO

DIAGRAM OF LOT	BURIAL NUMBER	GRAVE NUMBER	NAME OF INTERRED	DIAGRAM OF LOT
<i>E</i>	<i>640</i>	<i>1</i>	<i>Louis Poulos</i>	<i>1</i>
<i>S</i>	<i>691</i>	<i>1</i>	<i>John C Poulianos</i>	<i>S</i>

187 Edith M. Newman RESIDENCE  
 SECTION NO. M2PL LOT NO. 72 CERTIFICATE NO. AMOUNT PAID \$

NAME John B. Post & Clas P. Barton RESIDENCE BK1  
 SECTION NO. M4-PH LOT NO. 188 CERTIFICATE NO. AMOUNT PAID \$

NAME Joseph Vandall RESIDENCE  
 SECTION NO. 4PH LOT NO. 42 CERTIFICATE NO.

DATE  
 TRANSFERRED TO

DATE  
 TRANSFERRED TO

DATE  
 TRANSFERRED TO

BURIAL NUMBER	GRAVE NUMBER	NAME OF INTERRED	DIAGRAM OF LOT
641	1	Grace E. Newman	
997	2	Edith M. Newman	

BURIAL NUMBER	GRAVE NUMBER	NAME OF INTERRED	DIAGRAM OF LOT
648	7	Amie S. Bartow	
722	8	Woodward R	
1285	9	Mableton Bartow	
2092	10	EMMA BARTOW	
2094	11	William "	

BURIAL NUMBER	GRAVE NUMBER	NAME OF INTERRED	DIAGRAM OF LOT
651	1	Carrie C. Vandall	
758	2	Joseph Vandall	
1810	4	LEONA DEWICK	
1963	3	YANDALL NELSON	

NAME Robert M. Jayne RESIDENCE  
 SECTION NO. M5 P1 LOT NO. 40 CERTIFICATE NO. AMOUNT PAID \$  
 DATE  
 TRANSFERRED TO

NAME Lillian Craig RESIDENCE  
 SECTION NO. 6-PJ LOT NO. 14 CERTIFICATE NO. AMOUNT PAID \$  
 DATE  
 TRANSFERRED TO

NAME Mary B. Nichols Raskins RESIDENCE  
 SECTION NO. 8-PJ LOT NO. 1 CERTIFICATE NO.  
 DATE  
 TRANSFERRED TO

BURIAL NUMBER	GRAVE NUMBER	NAME OF INTERRED	DIAGRAM OF LOT
647	4	Harriet J. Smith	
1462	5	Robert M. Jayne	

BURIAL NUMBER	GRAVE NUMBER	NAME OF INTERRED	DIAGRAM OF LOT
649	2	Lillian Craig	
	3		

BURIAL NUMBER	GRAVE NUMBER	NAME OF INTERRED	DIAGRAM OF LOT
654	1	Cicero Nichols	
1074	2	Joseph Nichols Raskins Baby	
1426	3	EDWARD F. WIERNER	

NAME *Joseph Vandall* RESIDENCE  
 SECTION NO. *414 H* LOT NO. *42* CERTIFICATE NO. AMOUNT PAID \$  
 DATE

NAME *Nora R. Branum* RESIDENCE *BKI 188*  
 SECTION NO. *M 2 P F* LOT NO. *49* CERTIFICATE NO. AMOUNT PAID \$  
 DATE

FORM NO. 4  
 TRANSFERRED TO

FORM NO. 4  
 TRANSFERRED TO

BURIAL NUMBER	GRAVE NUMBER	NAME OF INTERRED	DIAGRAM OF LOT
651	1	<i>Carrie C Vandall</i>	
758	2	<i>Joseph Vandall</i>	
1810	4	<i>LEONA DEWICK</i>	
1963	3	<i>VANDALL NELSON</i>	

BURIAL NUMBER	GRAVE NUMBER	NAME OF INTERRED	DIAGRAM OF LOT
652	1	<i>Stella Gibson Jones</i>	

NAME *Mary B Nichols Perkins* RESIDENCE  
 SECTION NO. *B P D* LOT NO. *1* CERTIFICATE NO. AMOUNT PAID \$  
 DATE

NAME *Bery Hall* RESIDENCE *Grace Latham*  
 SECTION NO. *H P D* LOT NO. *26* CERTIFICATE NO. AMOUNT PAID \$  
 DATE

FORM NO. 4  
 TRANSFERRED TO

FORM NO. 4  
 TRANSFERRED TO *#8 GRAVE SAME GRAVE AS GRANDFATHER*

BURIAL NUMBER	GRAVE NUMBER	NAME OF INTERRED	DIAGRAM OF LOT
654	1	<i>Cicero Nichols</i>	
1074	2	<i>Joseph Nichols Perkins Baby</i>	
1426	3	<i>EDWARD F WIERNER</i>	

BURIAL NUMBER	GRAVE NUMBER	NAME OF INTERRED	DIAGRAM OF LOT
656	6	<i>Stephen H. Clark</i>	
856	7	<i>Howard Ruff</i>	
1178	8	<i>Grace L Latham</i>	
1200	9	<i>Charles Latham</i>	



189  
 NAME *John R. Christie* RESIDENCE  
 SECTION NO. *3-PG* LOT NO. *79* CERTIFICATE NO. AMOUNT PAID \$  
 DATE  
 TRANSFERRED TO

NAME *Sidney Howell* RESIDENCE *BKI*  
 SECTION NO. *4-PH* LOT NO. *97* CERTIFICATE NO. AMOUNT PAID \$  
 DATE  
 TRANSFERRED TO

BURIAL NUMBER	GRAVE NUMBER	NAME OF INTERRED	DIAGRAM OF LOT	BURIAL NUMBER	GRAVE NUMBER	NAME OF INTERRED	DIAGRAM OF LOT
660	2	<i>John R. Christie</i>		661	2	<i>Sidney Howell</i>	
707	3	<i>Anna G. Christie</i>		1870	3	<i>NOSS B. M. ALBESSE</i>	
1879	4	<i>MARGARET CHRISTIE</i>		1879	4	<i>SMITH HANNAH</i>	
				1952	5	<i>SMITH ALLEN R.</i>	

NAME *Sarah Brund* RESIDENCE  
 SECTION NO. *M2-PR* LOT NO. *27-27* CERTIFICATE NO. AMOUNT PAID \$  
 DATE  
 TRANSFERRED TO

NAME *Lewis Davis* RESIDENCE  
 SECTION NO. *4-PH* LOT NO. *155* CERTIFICATE NO. AMOUNT PAID \$  
 DATE  
 TRANSFERRED TO

BURIAL NUMBER	GRAVE NUMBER	NAME OF INTERRED	DIAGRAM OF LOT	BURIAL NUMBER	GRAVE NUMBER	NAME OF INTERRED	DIAGRAM OF LOT
663	7	<i>Sarah Dayton</i>		662	9	<i>Ronald Lee Eisenhower</i>	



Greek Section

Charles Pappas  
JOHN SIRAKDES  
TOP RESERVED FOR HIS WIFE

George Koutsouranos  
James Pappas

M.V.A. 205  
KIRIATIS - DIED 3/2/76  
DOUBLE DEATH

NORMAN

Ralph Hawkins

MOLLIE FOWLER  
INTERRED

HOWARD GAINE  
DOUBLE DEEP  
SOLD

SAMBERTO JOSEPH

Holladay

Fred Gabrielson

McWaid

NYNN DICE

BOOK #1

Endowed Single

Despina Kides Jan 21 1946  
Hercules Kides July 1954  
Reserved for for later

MRS A KIOES  
APOSTLE ANAKOST  
BURIAL #120

Charles Winters  
Burial # 1236

Howard + Christina Wilson  
BURIAL #1247-2

Herbert S. Thayer  
Burial # 1225

HAROLD DIEBEL  
Buried Sept 12 1948

Henry C. Pearce  
Buried # 1247-11-9-47

Patricia Joan Welch  
BURIED 11-9-47

Mrs Charlotte Fey

Wm Fey

Peter Cantile

Frederick Flag

Howard H. Wagon

Section

Saimi ROIVAINEN  
BURIAL #1215/68

Mabel Polton

Wm Isaac Hewitt

Ralph H. Ferris

1st - 2 deep

Norman  
Burial # 1247-2

Parvati Cherruie

Mr Edward King

Jack Leray Gillet

Adelaide H. Malcobah

ALFRED E ANDERSON

Hans M. Jensen

Albert Curson

BRI

1911

GRAVE NUMBER	NAME	N WEST	EAST	ENTRANCE
1-2	BIRCHENY SEAMAN			
3-	RAMSEY, ROBERT.			
4-38	Ethel Becker			
5.	Frasier, Arthur			
6	Sold to [unclear]			
7	Haley, Arthur			
8	Sold to [unclear]			
9	Haley, Mrs. Mary			
10	Mott, Russell			
11	TREIDIS, MARIA THE			
12	JENSEN HANS			
13	Jensen. Nielsine			
14	KARSEN MARIE			
15	LAWTON DOROTHY			
16	BENNETT JOSEPH			
17	COX JOHN HENRY			
18	HUSTON EMMA J.			
19	ERIKSON, EINHARRK			
20				
21-22	BROCKMAN, HENRY			
23	LIST, EMILY			
24	LIST ALFRED			
25	COTTON, W M			
26	Shoggen Anna Man			
27	Wannabe Emily			
28	Clara Mac Leary			
29	Oscar Erickson			
30	Caroline Curtis			
31	Joseph H. Woodcock			
32	Anna Mac Leary			
33	Edward [unclear]			
34	Alice Erickson			
35	Henry Curtis			
36	Webster Dayton			
37	E. [unclear] Dayton			
38	Benjamin Myer			
39	Henry Curtis			
40	Antonette-Hermanek			
41	Peter H. [unclear]			
42	Christian Nicholas-Hanson			
43	Munger-Hollo-Jenks			
44	Walker Annie			
45	Weatherly Henry			
46	Elizabeth Collins			
47	Frederic Collins			
48	Samuel Miller			
49	Marie Wheeler			
50	Model [unclear]			
51	Adeline J. BELMEIER			
52	John Mackey			
53	Albert Foster Grant			
54	no name			
55	Gregory Mowbray			
56	Anna Schlemmer			
57	Rose Isantero			
58	John F. Nishman			
59	Singmond Nymen			
60	Louise Norman			
61	Albert Winters			
62	Clara [unclear]			
63	Clara W. Davis			
64	Clara [unclear]			
65	Oliver P. Lyons			
66	Dorothy Martin			
67	John F. [unclear]			
68	Mr. H. Bell			
69	Anna Bridge			
70	Anna [unclear]			
71	Miss G. J. [unclear]			

page 190 BK 1

BONE # 1