

Section ⁵¹ ~~Mt. Pleasant~~ Plat C Lot 33.
George Griffiths

Date	Names	Residence	Age.
Oct 20/61.	John Robert Platt	Port Jefferson	^{Ans.} 27.11.
Apr 25/82.	George Griffiths	"	62.5.20
Aug 6/85	Mary, R. "	Southold.	57.0.8.
April 12/26	Loretta Amelia Babcock	Brooklyn	78-5-12
Burial # 41	Isabella W Griffiths. (Gravestone)	Brooklyn	78

Section ⁵ ~~Mt. Pleasant~~ Plat J Lot 9
Edward Schwarz

Jan 4 1917	Henrietta Schwarz		74-6-
Dec 20/31	Edward T. Schwarz	(Kings Co. Hospital)	84
Burial # 107	Ruth Schwarz Undertaker	George W. Conant.	
Jan 5, 1935	"	E.M. Harding - Brooklyn	21
Dec 27, 1937	Ellen Q. Emily H. Schwarz	" " "	52

Section Map No 3 Plat A Lot 18
 Thomas Smith

Date	Names	Residence	Age
Oct 17/61	George Smith sm	Chas Port Jefferson	9 1.8
April 5/58	Sarah M. Smith daught	"	0 0.11
" 16/67	Thos. W. " sm	"	4 6.23
Nov. 7/75	Agnes " wife	"	46 10.26
Jan 11/79	Thomas " —	"	61 8.20
Nov 12-20	Louis R. Koegel	"	63
July 28 1933	Elizabeth Jane Smith	"	78
April 20 1942	Alfred W yone yaphank	"	

Sec. map 2. Plat F. Lot 46.
 Mrs Lillian Reising

Dec 10 1920	Charles Train	Port Jefferson	22
Aug 18 1959	Lillian Train Reising		74
Burial # 728	Craig Allen Stenton		

Section Map No. 4 Plot 2 Lot 32. ⁵³
 Saml R Bird

Date	Names	Residence	Age
Oct. 10/61	Saml. E. Bird	Port Jefferson	No. 1
May 12/65	Sidney "	"	6. 0. 0.
Mar 24/95	Samuel R. Bird	"	62. 6. 17

1
3
6
0

H (see lot 210 in I)

Section Map 5 Plot J Lot 210. should be Hinthead
 Gustus T. Ruland.

Burial # 106 Gustus Ruland
 Jan 2, 1935

H J
 62-9-22

Thos R Terry Sec 5 Plot 218 - see page 51
 bottom

Burial # 25 Elmira L. Terry
 " # 744 Blanch A Terry
 " # 1304 Harry Terry
 " # 1458 Arthur Terry
 Jan. 4 1916 Josephine Terry
 June 8 1923 Stillborn Harry
 Aug 15 1923 Thomas R. Terry

4741
 8241.

Section Map No. 3. Plat G. Lot 11.
Bryant D. Norton

Date	Names	Residence	Age.
Oct 10/61	Wamon D Norton	Port Jefferson	39 1/2
Nov 5. 56	Annie B	Port Jefferson	0 7.0
Sept 4 78	Fannie C	Port Jefferson	54.10.
" 3' 83	Sarah May May	Port Jefferson	16.00
Oct 7 94	Martha C. Norton	Port Jefferson	56.46
Jan 25. 21	Emma Norton	Port Jefferson	80.

Section Map # 5. Plat I. Lot # 55
Herrmann Shultz (Kundman)

May 31-1922	Benjamin J. Shultz	Port Jefferson	18.0.0
Nov 15-1922	Charlie	Hatfield N.Y.	21.0.0
May 27-1923	Henry	Port Jefferson	26.0.0
Sept 14-1923	Angeline	"	24.0.0
July 14-1930	Herrman G. Shultz	"	66
Married # 141 Robert Preece			
" # 376 Joseph Schultz			

Section Map ^{Williams} ^{Plat 9} Lots. 55

Date	Names	Residence	Age
Aug 9/66	Sarepta E. Jones	Port Jefferson	⁴⁰ 31.
Nov 11/75	B. Navard Jones.	do.	49.3.24
Mar 1/88	Scholastina W. Meyers	Bklyn	65.0.2
May 13/1903	Robert E. Jones son died in Waterbury Conn.		45.8.4
Jan 1/1906	William M. Jones	Brooklyn	81-6-
Oct 31-1921	Annie Warner Jones	"	91-0-0

No more burials to be made on the W^m Jones lot as per Declaration of Annie E. Jones made on the 30th day of August 1912

Section Map #5, Plat I. Lot #54

Ephraim P. Smith



Sept 27/22	Mollie Davis Smith	undertaker C.B. Davis P.I.	55-0-0
Feb 12/24	Lawrence Albert	" C.B. Davis P.I.	0-1-0
Mar 17/27	Wm Hamilton Smith	Bridgeport	69-9-27
Feb 27/29	Quins ^{male} / ^{female}	Port Jefferson P.O. address (C.B. Davis)	Sept months
Burial #	143	Minnie L. Smith	
" #	379	Jewel E. Lebeau	
" #	648	Ephraim L. Smith	
" #	1140	Chester Smith	
" #	1862	Henry De Vore ^{year}	P.I. age 78

Section Map No. 1 Plot A. Lot 20
 David Petty

Date	Names	Residence	Age
Jan 18 81	David Petty (deceased)	Post Jefferson	33
" " "	Edward B. Petty (son)	" "	4
" " "	Eliza G. Petty (wid. son)	" "	3 mo
Nov 82	Hannah, wife Capt David	" "	56 0 20
	Burial # 447 George Holly		
	" # 512 Sarah Holly		

Section Map No. 5 Plot J. Lot 96
 William W. Davis

Feb 25 23	Emily Francis Davis ^{undertaker} Co. B. Iowa	P. J.	20-0-0
	Burial # 149 Florence Hancock		
	" # 195 Wendell Hancock		
	" # 198 William W. Davis		
	" # 854 Mary H Davis		

Section Map No 1 *George Wells* Lot 18 ⁵⁷

Date	Names	Residence	Age
Jan 39	Martin L. Wells	Removal.	49. -
Nov 26 62	Huldah " Wife Martin		63. 0. 28
Jan 23 33	" " dau	Removal.	3. 2. 0
2. 2. 63	Geo. W. " dau		38. 5. 0
Mar 26 74	Elizabeth " dau		58. 2. 6
Nov 18 78	Annice " "		42. 2. 15
Dec 16 82	Daul. M. Wood		57. 11. 10

Section Map No 5, Plot J, Lot No 91
Clifford H. Ivens

(p 240 - 241 - 242)

June 2-1923	James H. Ivens	Undertaker Co B. Drump. Port Jefferson	71. 0. 0
Burial #	1124	Gordon, Sadie S	
" #	479	Ronald Williamson	
" #	1599	Charlotte Ivens	
" #	1617	Clifford Ivens	

Section Map ~~Plot~~ ^{1.} (Garrett) Chap. A.

Lot 27. ⁵⁹

Date	Names	Residence	Age
Sept 63	Howard Futhill. son	P.J.	01.20
Nov 74	Sturus. Infant child David		00.1
July 18 86	Elma M. daughter of H. A. & Agnes Bagge	P.J.	1.4.18
	Elma M. Bagge unmont. see pages 378		
Mar 28 90	Kate Futhill wife F. G.	Cudypport Ct.	47
Sept 12 1957	Robert Futhill	New Rochelle N.Y.	50
Oct 8 1952	William Futhill	Minidale N.Y.	80-4-22
Aug 12 1945	Agnes Futhill	Harotherne N.Y.	62-10-17

Section Map ~~Plot~~ ⁴ Lot 202

Vera E. Thompson. ^{Remarried -} ~~not~~ Vera E. Fitzgerald

Nov. 12 1916	Ellis Thompson.	Wincola, L.D.	28
May 14 1940	Ellis Ethel Thompson #439	Centerach	22 41

Section Map No. 1 Map No. Lot. 19
Shipping Ferry

Date	Names	Residence	Age
1863.			
May 16	Mattie M Terry	Port Jefferson	1
April 20	Kate M Terry	do	5.5
Dec 8, 1927	Harriet Louline Terry	"	94-
July 12, 1954	Sarah J. Smith		
#1632	Elmer Pratt Smith	College Station Texas	86-9-5
May 27, 1941			95
Oct 28, 1924	George Seymour Jr.	Middleton Conn.	

Caroline Payne
Lot 16 - Plot K - Sec. 11 of 7

Oct. 28, 1925 - Wm Payne

Port Jefferson N.Y.

54 yrs

June 1, 1927 - Catherine Payne

N.Y.

169 1/2

61
Lot 5

Section Map No. 3
Isaac R. Jones

Plot G.

Date	Names	Residence	Age.	
July 1877	Bertha Jones	deat Ebinger	Remoral	15.6.24
Dec 31	Ebenzer	"	"	45.9.14
Sept 10 54	Elizabeth	deat Isaac	"	0.6.8
Sept 10 55	Mary Edabel	Gerard ^{deat} Abierhon	"	1.6.14
Jan 13 64	Irena Jones	wife Ebinger.	—	78.3.5
Feb 26 76	Katharine	Gerard mt. Abierhon.	—	65.2.19
July 2 76	Phoebe	Robbuis	P.J.	87.4.2
Apr 13 81	Isaac R Jones	"	"	63.10.8
July 31 84	Maria	wid. Isaac R	"	69.2.2
April 23 1903	Robert H Gerard	died in New York		65.0.0
March 27 1921	Harry J Norton		P.J.	73.0.0
June 26 1925	Albert T. Norton		Stony Brook	76-
Apr. 5 1926	Phoebe Ann Jones		Bushlyn. n.y.	79-

62 Section Map 5 Plot ^I Lot 28.

Date	Names	Residence	Age
Oct 6. 82	Sylvester Randall	P. J.	69.9.8
" 24 86	Sarah A "	" wid Sylvester	76.9.22

Section Map 5 Plot ^I Lot 18
Adam M. Borheimer.

Dec. 14, 1918.	Jennie O. Borheimer	P. J.	55 yrs
Mar. 3, 1933	Janice Borheimer	(O.B. Davis, Inc) (J.R. Adick) Hospital N.Y.	1 yr. 9 mo
Feb 7 1939	Metha Borheimer		72-10-4
Feb 3 1945	Adam Borheimer		86-2-9

Section Map 5 Plot A. Lot 13.

Date	Names	Residence	Age.
1863			
Aug 29	Eloise Davis dau.	Port Jefferson	0 11 27
May 29 91	Charity R. " wife Edwin E.	Amityville L.I.	25
1906 Oct 21	Simeon H. Davis	Port Jefferson	67
April 29 1916	Katie Ann Davis Wife of Simeon (Contracte Vanet)	"	71-7-0
Feb. 10/32	Henry M. Davis	Port Jefferson, I. (S. R. Addie) O.B.N. Inc.	64
June 15/60	Ralph W. Davis	Union Memorial Hospital Baltimore	65
Jan 16/48	Irene Robbins Davis P. I.		55-8-19
Dec 1/52	Emma J. Davis	Patchogue	82-8

Section Map 5 Plot D. Lot 14.

Albert Strohmeier.

Jan 1 1919	Amiel Strohmeier	Port Jefferson	16 yrs.
Aug 20 1927	Albert Strohmeier	" "	about 50 yrs.
April 24 1962	MARGARET " (double burial)		
Burial # 1341	Mac Walshaw		
" # 1685	Margaret Strohmeier	April 24 1962	95 yrs.

Section Map 5 Plat D Lot 11

Date	Names	Residence	Age
1867			
Mar 27	Ella O. Darling	Port Jefferson	9-9
" 26/67	Mary W. Darling	Port Jefferson	7-6
July 18-1888	Matilda " wife Wm	"	50-6-0
" 22/1890	William Darling	"	84
July 22, 1904	Emily A. wife of Geo W Darling	"	72-3-
Jan 21 1912	Geo W Darling	"	81-11-15
Oct 14 1936	Josephine Darling		
Feb 2 1955	Elizabeth Saffron		

Section Map 5 Plat D Lot 15

Edward Pettenkofer.

Burial # 52 Edward Pettenkofer

See
Interstate Book
of 1933
Record
Given

1913

4/13

Section Map No. 1 of Plot 16 - Lot 19 & 20
Harvey & Ebenezer West

Date	Names	Residence	Age
1863			
Nov 17	Mary M West ^{wife} Ebenezer	Port Jefferson	60.3.1
Aug 3/63	Elizabeth West ^{daught} Phillip	Remond	1.3.21
Feb 15-88	Benjamin R. West ^{son} Harvey	E. Setauket	22.8.16
Dec 20 "	Emily T. West ^{wife} William	"	73
Apr 14. 92	Harvey West	"	66.0.23
" 17. 93	Emma E. " ^{wife} Geo. W.	Bayport	32.10.2
Dec 2, 03	Hoelen West	Maorie Home Walingford conn	75
Jan 6 1905	Ebenezer H. West	"	76-1-9
Dec 22-20	Mary Eliza West	Port Jefferson	86 - -
Mar 19/58	Antoinette E. West		70 - -
Aug 19/58	Yetta O. Weston West	Central "Salip"	63-4-7
Oct 17/38	Samuel H. West	Setauket	85-6-11
April 15/42	William West	Yaphank	86-0-10
Nov 25/44	George Nathaniel West	Patchogue	87-6-10
Mar 2/56	Carolyn B. H. West	Setauket	76-7-23

See map 4 Plot 16 - Lot - 167.
 Richard C. Bennett

Dec 26. 1930 Cornelia Amelia ^{J. B. Addie (C. B. H. West) (see)} Keulse East Setauket 62
 Nov 27 1947 Richard C. Bennett age 78 Burial # 1957
 Burial # 1848 George
 " # 1479 Louis Bellinger

65 B

Ida A West
Transferred from Lot #2
Plot B Section Map 1
to
Lot #19 Plot A
Section Map 1

66 Section Maps Map 3 Plat E Lot 12
 J.B. & J.H. Overton

Date	Names	Residence	Age
Jan 20 97	Eliza E. Overton wif J.B.	P.O.	68.10.0
Jan 7 1900	Joll Brewster Overton	"	75
" 21 1908	Albert Brewster Overton	"	58-3-16 89-3-19
Feb 28 1942	Esther A Overton		
Burial # 13	Adelaide Mulcahy <small>intended Apr. 11 1955 died 1960</small>		
" # 1574	Herbert M. Mulcahy <small>- died 1960</small>		81 yrs.
" # 1553	Edith H. Overton <small>died 1959</small>		92
Dec. 26, 1971	Alice Overton		

Sec Map 2 Plat E Lot 58
 Sarah J. Hand

Feb 21 1879	Alfred Bayles	Stamford	69
Oct 20 1894	Drene "	"	76
June 10 1865	Mary Louise Hand <small>died Robert</small>	"	0-9-11
June 28 1882	Robert M Hand	"	73
Jan 21 1917	Sarah F B Hand	Stamford	74
Burial # 197	Charles A Bayles		
" # 1071	Florence Platt		
" # 1218	Alfred Hoffman		
" # 1328	Jessie K. Platt		

57.
Lot. 15.

Section Map No 3 Plat G.

Date	Names	Residence	Age
Sept 12 62	Anne B. Parker	daut John P. J.	0.1.19
Dec 7 62	Willis "	son "	6.0.12.
	Roberta "	" "	
Dec 13 72	Amelia "	Wife "	40.0.0.
Mar 24 82	Walstein ^{White} "	son, George "	0.6.7
Nov 2 86	Leicester Ellsworth "	" "	0.6.29
Aug 9 89	Blanche Mary "	daut "	1.16
Mar 28 90	John W. Parker	"	53.6.1
Dec 22 "	Wm H. " son Wm H.	Brooklyn	25
Apr 24 92	Andrew R " "	"	20.9.4

Section Map No 1. Plat D, Lot 37

Nov 10/21	Frank M. Hand,		
June 5 1953	Frank M. Hand	Kings Park	
Aug 2 1963	Bertha Augusta Hand	Eric Conn	

Section Map No. 4 Plat. C. Lot 13.
Benjamin Brewster

Date	Names	Residence	Age.
<p>Conveyed to Charles Purich April 24 1900 by <i>M. V. B. Brewster</i> See page 22 Daybook</p>			
Feb 11, 62.	Benjamin Brewster son.	P. J.	0. 1. 12
Apr 17 65	Sarah - E. " daughter	"	1. 1. 27
Sept 24 73	Benjamin N. " son	"	0 4. 7
Aug 11, 85.	Etta D. " daughter M. V. B.	"	1. 8. 6
Feb 6 94	Erlak S. Brewster	"	60. 6. 0
Nov. 17, 1919	Mary L. Purich.	Part Jefferson Sta.	71 yrs.
June 26/29	Charles Purich	"	88 - -
<p>Burial # 577 <i>Virginia Hawkins</i></p>			

Theodore Graeber
 Sec. Map. no 4 Plat. 16 Lot 50

This lot bought back by C. H. C. Cassin Dec 12 - 1944
 for \$100.

Section Map *Plot C* Lot. 25. ⁶⁹

Joseph J. Harris

Date	Names	Residence	Age
Apr 6 '80	<i>Jos. J. Harris - son Chas. F. Harris.</i>	<i>P. J.</i>	<i>0.8.9.</i>
Feb 21 1891	<i>Jane L. Harris wife Jos. J.</i>	<i>"</i>	<i>55.2.0</i>
Mar 11 91	<i>Rehaniel F. " Jr. son Chas F.</i>	<i>"</i>	<i>1.2.11</i>
April 18-1900	<i>George Harris son Jos. J.</i>		
May 2 1915	<i>Joseph J. Harris</i>		<i>86-2-8</i>
Jan 10 1957	<i>Jennie H. Kinner</i>		
Dec. 15 1954	<i>Charles L. Kinner</i>		

Section Map 6. Plot J. Lot. 32.

Mary J. Massie.

Apr. 23 1919.	<i>William H. Hall. Removal.</i>	<i>Brookhaven</i>
	<i>Burial # 222 Mary Massie</i>	

northerly 1/2

70 Section Map No. 37 in Plot G. Lot 19
James Johnston

Date	Names	Residence	Age
Oct 18. 80	Mr Hayes Alice B Smith	Removal. dent Field St. So. Detmold	3.1.12
Sep 3 83	Lillian A "	" " "	10.8.21
April 21	Jane Smith	Wife " " "	61-0-0

Frederick A. Smith
 northerly
 One-half lot 19 - Plot G. Sec. 3.
 (This transferred to above by J. S. Luster Prashman
 by deed dated May 12. 1885)

119	Mar. 1/28 Frederick Augustus Smith	Secombet	82 - -
-----	------------------------------------	----------	--------

4/30

4.

71

Section Map No. 4 Plot H Lot 7
 Daniel C. Roe

Date	Names	Residence	Age
	Shepard C. Roe	Port Jefferson	96
	Otis C. Roe	do	68
Feb 24 1903	Hannah M. Roe	"	75.5.18
April 6 1911	Samuel Grayton Roe	"	88-0-19
5-18-1947	Ruth M. Holmes	"	62 yrs.
4-12-1957	Calmer E. Holmes	"	67 "
Bureau # 1842	Archie Roe Holmes	95 yr.	
Sec Map-4- Plot H 44			
John and Caroline Milne			
Jan 30 1931	Walter Warren Milne	Rocky Point, L.I.	10 yrs
Feb 20 1951	Baby Walter Milne <u>Residence</u>	Port Jefferson "	

Page 584-10
 584-10

J. R. Judd (C. D. D. Ave)

Section 4. Map of North East Lot 1.

Date	Names	Residence	Age
1851			
Sep 5	Mary E Dayton	Pub. Jefferson	7
" 13	Margaret L. Dayton	do	3
" 18	Blagiana W. Dayton	do	1
1856	No		
Aug 6	Mary F Dayton	do	2
June 1, 79	Mary L. Dayton	Wife of E. Dayton of Brooklyn	27.8.0
Dec 3 90	Henry M. Smith on business	Brooklyn	1.5.13
May 13 98	Lucinda A. Dayton	Wife of E. Dayton of Brooklyn	55.6.5
July 25 1909	Futtle O. Dayton		87.9.1
Dec 5 1910	Mary Rose Dayton	Wife of Futtle O.	86
Mar. 26, 1919	Viola Dayton	Smithtown	36 years
Mar 1-1924	John H. Tonger, Undertaker	Wm H. Clayton Kings Park State Hospital	43-9-29
1732	RUTH J SMITH Burial		
	Burial # 347 Cts F Tonger		
	Burial # 406 Charles E Dayton		

Married Jan

R

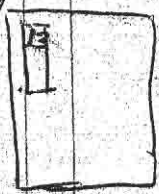

See map 4. to Lot 69 Frank, C. and Anna L. Hanson

Section Maps *Wagon* Plot A. Lots 108-11

Date	Names	Residence	Age
1864			
Nov 3	^{center} Bayley Wheeler		9-9-21
" 8	Sheron Wheeler		5-9-14
Sept 13 91	Willis " son R.W. Jr	Ecks	2-11
Oct 1 "	Willard " " " " "	Juvon	3
Dec 24	Still born		
Apr 1 94	Robert W. Wheeler		69-2
Nov 19 1906	Fanny J. Wheeler daughter		36
Sept 30 1910	Robert W. Wheeler	P. J. Sta	46
May 15 1916	William J. Wheeler	" "	59-5-4
Jan 31 1930	Fanny Teathill Wheeler	P. J. Sta.	87 yrs
July 25-1920	Mary E. Wheeler wife of R.W. Jr		53-0-0
	Rob Wheeler came brought from Californian		
	Certificate lost		
	Burial # 567 Oregon Pioneer White		
	" # 1991 Fanny Wheeler died July 11 1968 age 71		
	" # 1990 Gladys Armstrong died Aug 10 1968		

James Gray (Part of Lillian Paige lot)
 Look on Page 271 S.W. 1/4 Sect 2 Plot A

This is the North east corner of lot of Mrs. Lillian Paige - transaction consummated through Irving R. Addison

74 Section Map No. ⁴ 34 Plate No. 8.
Erastus S. Dayton

Date	Names	Residence	Age
1834			
Oct. 18	Louisa Dayton	Removed	8 1/2
May 15/33	Mary Dayton		13
Feb 19/37	Mrs ^{Samuel} Erastus M. Dayton	from	1
May 12/59	Olive S. Dayton		1
Mar 25/53	Samuel Dayton	Port Jefferson	81
June 20/61	Futella Dayton		64 10
Nov 22/64	Ruth Dayton	do	69
no dates	Joseph "	Sons of Samuel Dayton.	
	Robert W "		
	Saml B "		
	Charles "		
	Orange W "		
5-14-1948	Erastus S. Dayton HARRY M. SMITH		
		Brooklyn (Kathie Underhater) 84 year	

19
13
24
3

Section Map West Plot B. Lot 4. 75

Date	Names	Residence	Age
1864			
Dec 8	Charles Dare son Jos	Put Jefferson	2.3 m
Oct 6 54	Robert J " son	Remoral	1.5.0
Feb 21 55	James J. " "	" " "	4.2.0
Sept 12 58	David " "	" "	20.0.12
May 16 60	Edwin J. " "	" "	2.8.0
" 16 61	Ellen S. " daughter	" "	18.0.14
Apr 8 88	C. W. F. Dare	Selden	82
Aug 26 15	Theresa Dare	Yaphank	84

Sec. map 2 - Plot F. Lot 47
Lafayette Ulrich

Mar. 31. 1931	Mary Ulrich	(D. R. Adder (O. B. D. - Inc) Kings Park. L. I.	59
Jan 24 1949	Lafayette Ulrich		83-1-12

Section Map No 4, Plat H, Lot 11.
Joseph S. Brown

Date	Names	Residence	Age
1864			
Dec 10	Joseph S. Brown	Port Jefferson	11
-	Infant Charles Devick	"	"
June 5 90	Joseph S. Brown	New Haven Conn.	28
Sept 5. 46	Herbert E. ^{son} Jos S.	"	21.6.
May 15, 1902	Child of E. S. Brown	Port Jefferson	12 days
May 1 1906	Frank H. March	Brooklyn	29
April 17, 1917	Bernice D. March ^{daught. of} Grace March ^{Leitch + Graycock}	Port Jefferson	12
May 17-1922	Mary E. Brown (undertaker)	New Haven Conn.	81-1-2
Apr. 13/27	Martina Virginia Brown	P. J.	86--

Sec. map no. 2 Plot 6 Lot
Frederick Otto Becker 110

Feb. 191964 ^{#1-1710} Frederick Becker Queensvillage N.Y.
~~1964~~ ^{#2} BECKER ANNA PORTJEFF

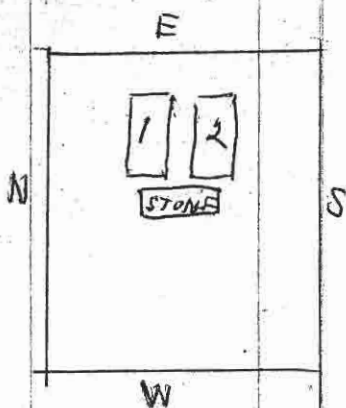

Section Map ⁷⁷ Plat. B. Lot. 9
 James Hulse

Date	Names	Residence	Age
1864			
Dec 22	Annie Hulse	Satanket	79
1867	May Hulse	Remond do	82
Apr 27, 1868	David Hulse	" do	53
1838	Israh	son David " do	49
1843	David " Jr	" "	56
Jan 16 '67	James "		83 11.6
Aug 31 '70	Jane Hawkins wife Bryan		57 1.0
1863	Clarinda Hulse	daughter David Remond	3. 0. 0.
Dec 26/24	James Elbert Hulse	East Satanket	84-0-0

Section 5 Plat 1 Lot 58

Eugene E. Edwards

April 10, 1917 Josephine Edwards wife Eugene. New Haven Conn
 Burial # HHI Eugene E Edwards 47 5-23

Section Map *John W. Savage* Plat. a. Lot. 22

Date	Name	Residence	Age
1865 Jan 4	John W. Savage	Port Jefferson	33.8
May 6, '76	Robert. Heyoe.	"	76.9.7
Apr 19 '83	Sarah. W. Devos w/o Robt.	"	82.5.9
" 8. '86	Elbert B. Leuk s/o Robt. & Emmad.	"	9.4."
Jan. 10/29	Mary A. Savage	"	92--
April 4 1934	Emma Leuk Crnk p. J. Devos # 51	"	77-6-1
Jan. 13 1942	Robert Potty Crnk Newham N.Y.	"	88-1-8

Elizabeth Smith
Section Map 6 Plat f Lot 29

March 26 1914 Margaret Burgess Port Jeff Sta 70-2-18
Burial # 30 Elizabeth E Smith

November 13th 1935 - Deed to Elizabeth Smith
Cancelled -

New Deed made out to Marcus Erwin who
paid for same (\$5.00)

Section Maps No 14 Plat A. Lot 21. ⁷⁹
 Henry Weeks

Date	Names	Residence	Age
1865	Mary Weeks	Port Jefferson	
Jan 29	John Weeks	do	13.7
Sep 4/49	Sarah E. Weeks	do	10
	Libbie "		
Aug 15 78	Henry	do	66 0.15
		"	
June 10, 1901	Diachama Wicks	Port Jefferson	81.14
Nov 29, 1902	Hattie B. Wicks	Brooklyn	17.5.16
Oct 27-1930	Hattie A. Wicks	Port Jefferson, (O.B.D. Inc)	73
June 27 1934	William F. Wicks	N.Y. City	80

Robert H Meade

Section Maps Plat J Lot 18

Sept 11/14	Anis S Meade	Port Jefferson	59 1/2
Feb-14/32	Robert H. Meade (Beel, Hos, N.Y. City)		65
	(Undertaker) Herrlich Bros		
	Viola Meade	asher	1904 1/2 - May 19/1964 73 yr.

Section Map No. 1 Plat C Lot 15.
 J. W. Norton

Date	Name	Residence	Age
1865			
Feb 2	Sumner V. Norton	Port Jefferson	23
Aug 26 55	Hattie L. Norton	"	1, 10, 20
Mar 25 79	Harriett	wife Joel	60, 2, 16
Sept 24 72	John H.	son W. Davis Norton	26, 0, 3
June 11 88	Jacob Eaton	son Joel	30, 3, 1
April 4 1896	Joel Norton	Died in Patchogue Mt. Sinai	82
Aug. 10, 1904	Nathaniel Davis Norton	Port Jefferson	84, 3, 25
May 25 1912	Catharine A. Norton	"	88-
Oct 24 1944	Selena H. Tuttle	Mt. Pleasant N.Y. Burial # 722	

Date	Name	Residence	Age
<p>Feb 17 1912 Section 5 Plat G Lot 80 Transferred by George W. Kinsey To Edward F. Kinsey Percy W. Kinsey</p>			
Dec 28	Susan A. Kinsey		62-11-4
July 6/22	Geo W. Kinsey	Amityville	78-0-0
Mar 7/24	Millie P. Kinsey	C. D. State Hospital	46-0-0
Burial # 272	Mary Thorp Kinsey		
Sept 25 1907	Edward F. Kinsey		80-11-5
Burial # 756	Fellie B. Kinsey		
" # 1021	Percy W. Kinsey		
" # 1430	Edward F. Kinsey		

81
Lot 23

Section Map 4 of Plot A.

Date	Names	Residence	Age
Aug 57	Susan J. Stone	Rivend Post Jefferson	18.8
Dec 8 98	David E. Hart	" "	67.11.25
Jan 2 99	Frederick Zoble	" "	42.6.15
Feb 1, 1905	Susan A. Zoble wife	" "	76-5-2
JAN 21 1930	LIBBIE HATT	WIFE OF DAVID HUNTINGTON L.I. I. UNDETTAKEN DAVIS INC. J.R. Addis	88-1-27

Section Map 6 Plot of Lots 35-36
Amelia Brunk

Aug 2	J. Wilhelm Brunk	Post Jeff Sta	56-6-7
Nov 30/20	Adolph Brunk	Rocky Point	35.0.0
Mar 20/30	Amelia Brunk (Concete Vault)	Post Jefferson Sta (O.B. Davis Eng.)	J.R. Addis
Burial # 1345 Williams T Baker			

Section Map No. 4 Plat No. Lot 20
Abram S. Jayne

Date	Name	Residence	Age
June 24/74	Jeremiah Bennett	P. J.	79.8.18
Oct 13 84	Hannah "	3rd Jere. "	89.6.12
Mar 3 78	Abram S. Jayne	"	56.9.9
" 19 95	William S. Bennett	Echo	75.9.17
May 7 1908	Martha A. Jayne	"	81.2.6
Sept 15 1914	Samuel Bennett	"	81.5.1
Dec 2 1921	# 273 Edward H. Jayne	P. J. (boundary)	78-10-21
"	# 1219 Lizzie Jayne		

Martha A. Dumlak
Section Map 6 Plat J Lot 38 (88)

Feb 8/17	William P. Dumlak	Staukett	89
Dec. 1-30	Martha A. Dumlak	undertaken Grime & Blair Pittsburg	83

Section Map No. 4 Plat No. 83 Lot 19
 Albert Hulce

Date	Name	Residence	Age
------	------	-----------	-----

Oct 10, 93	Albert Hulce	D. J.	59, 3-
Burial # 1283	Edward H. Perina		
Burial # 1261	Charles Elbert Hulce		
" # 1168	Mary E. Hulce		
" # 1211			

Above plot to be known as Chas. E. Hulce lot
 by order of Trustees of cemetery herein - at their
 February 1937 meeting.

George Arvine Bash
 Section Map 6 Plat J Lot #1

Feb 13 1915	George Arvine Bash jr	Johnstown Pa	9 years
Burial # 429	Grace W. Bash		
" # 428	George Bash		

Section Map No. 10 Plot No. Lot 12.
New York N.Y.

Date	Names	Residence	Age
May 9 79	Herbert E. DeWick	P.J.	20, 3, 25
Nov 19 99	Laura E. "	"	82-2-
Dec 26 1910	Nelson DeWick	"	97-
Oct 8 1911	Jennie L. Bensen		55-1-13
Mar. 25/28	Francis DeWick	New Haven, Conn.	74-3-15
Feb 18 1937	Charles DeWick		91-4-23
Burial # 688	Gertrude DeWick		
" # 1184	Selma ^{and} W. Bensen		

John H. Applebee transferred to Fred A. Dunn.
Section Map 6 Plot G. Lot 31

Apr 8 1919	Amelia Beagen	Smithtown	73 yrs.
Mar. 22-1932	Fredrick A. Dunn	East Setauket, L.I.	66

(Grassie 8-10-1932 Inc.)

Section Map of Plot H. Lot 10.⁸⁵
 Richard Jones

Date	Name	Residence	Age
Feb 20 81	Charles G. Hawkins	P. J.	73.8.0
Jan 30 92	Abigail C. " mrs Chas G.	Belleville N.J.	82
Mar 24 "	Phoebe M. Jones.	" "	24.6.11.
" 1995	Richard B. Jones	Newark, N.J.	15.10-
Nov 17 1917	Richard Chas. Jones	St. Barnabas Hospital	81-4-23
Oct 14 1921	Hannah J. Hawkins Jones	Belleville N.J.	77-10-11
June 24 1938	Chas. Hiramville Jones	73-11-0	
	Burial # 442 Maude A Jones		
"	# 215 Mary A. Simmonds		
"	# 1356 Sillian Jones		

See map 4 - Plot 76 - Lot 49
 G. B. and Anna Reeve

June 14 1941 - This lot bought back
 by Cedar Hill Cemetery. Thro. Richard Hawkins Surrogate
 sold to Julia Stevenson McKenna of
 49 1/2 North Elm Bell. Lane
 Feb 5 1964 Charles P. Stevenson
 July 31 1964 Julia McKenna Stevenson

Section Map Map Plot S Lot 9 & 12.
John R. Mather

Date.	Names	Residence	Age.
Oct 7 83	John R. Chambers	San Ra. Md.	21.6
July 31. 92	Sarah Jane Mather wife J.R.	P.F.	40.512
Aug 5 99	John R. Mather	"	84.8.15
Sept 24, 23	Irene W. Mather Undertaker @ R. Davis	"	72.0.0
Apr. 6. 1928	John Titus Mather	"	74--

Samuel C. Whiteman
Sec. Map. 4 - Plot 6 - Lot 168

Mar. 26/32 James George Whiteman P.F. (O.B. W. Inc.) (J.R. Addis) 70
 Burial # 249 Annullia C. Whiteman
 " # 850 Samuel C. Whiteman
 " # 12 39 Baby C. Whiteman
 May 13/1955 Edna Whiteman 73-7-10

Section Maps of Plot 1 Lot 13⁸⁷

Sale. Names Residence Age.

Mr & Mrs Hugh Wallace (Circle Lot Sec)

Sec 2 PLT 2 PT 65

End by Agnes Wallace for \$300 page 131

- Burial # 403 James Robertson
- " # 542 Elizabeth Wallace
- " # 1007 Hugh Wallace
- " # 1108 Ethel W. Wallace
- " # 1498 George Wallace

Endowment
B.R.

Section Map No. 11. Map B. Lot 15.

Date	Names	Residence	Age.
1865			14 mo.
March 11	Viola Davis	Stant W.R.D. Setauket	5.9
" 6	Ones. Davis	do	9.7
Feb 11 72	Berta	" son "	3.9.5
" 17 "	Mary R.	" daught "	14.2.0
* Oct 23 75	Amelia T.	" wife "	34.0.17
Jan 5 79	William E.	" son "	15.4.13
Sept 1 72	Mary	" wife "	44.1.21
Aug 12. 1903	William R. Davis	" Setauket	75.2.19
Burial # 1795	Stephen Gallon		88 yrs

Mr & Mrs - Lawrence V. Craft

Circle Lot Section
Sec map no. 2. Plat. 6. Lot 105

July 6. 1932 Lawrence Edward Craft ^{L. D.} ^{L. W. Heaton} ^{Copper Bronze}
 Burial # 462 Lawrence V. Craft. ^{Guinpoint} ^{Guinpoint L.I.} ²²
 " # 1529 Agnes W. Craft ^{Local (W.P. Aches)} ^(O.P.-D. Inc.)

Section Map No 1 Plat B.
 Ezra Hart

89
 Lot 14

Date	Names	Residence	Age
Mar 26/65	Thomas R Hart	Port Jefferson	26.8
July 19/65	Caroline Swezey	daughter of Gilbert Swezey do	8.6
	Mary	"	
	Maria	"	
	Catharine	"	
	Elizabeth	"	
	Gilbert	son	
	Thomas	"	
Oct 30 80	Jessie Hart	daughter of G.H.	0.3.0
Dec 19 80	Elizabeth	wife of Ezra	75.8.4
Apr 6 86	Ezra Hart	"	82.6.0
Sept 7 91	Jos. Gilbert Swezey	Brooklyn	66
Dec 5 98	Mary A Hart	"	61
Feb. 20. 1911	Ann Elizabeth Swezey	wife of Jos Gilbert Swezey Trumbull Conn 81-2-1	
Feb 13/13	Wm H Hart	Belgen	85-0-22
May 24 1918	Bebecca B. Swezey	Interred Fresh Pond.	
MAY 5 1930	CHARLES EZRA HART	(CREMATED) SANTA BARBARA CAL M. J. HADLEY UNDERTAKER. O. B. DAVIS LOCATED S. R. Addis	61
Mar. 25-1931	Maria N. Hart (ashes)	S. R. Addis (O. B. D. Inc.) Bellport L. I.	67

Section Map No. 11 Plat 6 Lot 16
 Sanford Town

Date	Name	Residence	Age
Apr 3/15	Worru E. Vanbrunt	Pat Jeffrey	24.8
Oct 27. 59	Warwick L. Overton	Wm. Jan Mount Finis	44.4.0
Nov 12. 32	Elias Norton	Removal.	44.0.0
Oct 30. 66	Melittable " wife. Alia	"	76.0.0
" 29 76	Sanford Thorne	"	62.0.0
Feb 15. 93	John R. Baker	A.J.	64
June 5 95	Elizabeth A. Baker	"	69.22.

Mrs. Alice Davis.
 Sec. Map. no. 4 Plot 76 Lot. 70

June 17/32	Harry Roe Davis	Pat Jeffrey (J.P. Davis) (O.B. R. Inc)	20
June 21 1964	Alice B Davis	Burial #. 1785	75y.
Feb 22 1933	Mary Everett	Bishop	68
July 8 1956	John Tooker	Bishop	59
Burial # 494	John Haven	Bishop	
" # 1407	J. Cleveland Davis		

Sections *Map of Cookery* Plate 2 Lot 21

Date	Name	Residence	Age
Aug 12 46	William Watson	<i>Wm. J. Watson</i>	32
Oct 12 64	Mary Archer		41
Aug 21 63	James J. Watson		16
Oct 20 62	Daniel Foster		34
Aug 17 69	Mary A. Foster		69
July 14 70	Charlotte " "	daunt "	36
June 1 78	Mrs. A. " "	" "	80
	May Watson Infant	daunt Mrs. no date	
July 24	Willis W. Malone	son Henry	02-0
Sept 13 89	George E. Thurston	Milwaukee Wis	57
March 29 1900	Sarah E. Donnell	Setauket	69, 9
May 29 1906	William Watson	Brooklyn	
Oct 13 1908	Emma A. Snager	Setauket	66
Nov. 12/27	Caroline W. Watson	New Rochelle N.Y.	84

26
10
2
2
2
2
2

Section Map No 3 Plot Plat G. Lot 91. 32.

Date	Name	Residence	Age
June 15/65	Sarah E Petty	Port Jefferson	4
July 17.92	Geo. B. Petty	"	84 7.15
Sept 1/915	Geo Beecher Petty	"	58/0.14
Aug 26 1916	Francis Petty	"	85
Burial #	352 William Bishop		
"	# 417 Forester Bishop		

Section Map No 4 Plot H Lot 196.

Gertrude A. Marsh.

Jan. 4, 1920	Charles A. Marsh	Undertaker Port Jefferson Sta.	56 yrs.
Oct 4, 1924	Gertrude A. Marsh	C. B. Davis Port Jefferson	49 "
Oct. 15, 1927	Mrs. Ethel Come	Winston-Salem N.C.	20 "

Section Map Blk 3 Cates Plat G Lots 13, 14, 15, 16, 17, 18, 19, 20, 21, 22, 23, 24, 25, 26, 27, 28, 29, 30, 31, 32, 33, 34, 35, 36, 37, 38, 39, 40, 41, 42, 43, 44, 45, 46, 47, 48, 49, 50, 51, 52, 53, 54, 55, 56, 57, 58, 59, 60, 61, 62, 63, 64, 65, 66, 67, 68, 69, 70, 71, 72, 73, 74, 75, 76, 77, 78, 79, 80, 81, 82, 83, 84, 85, 86, 87, 88, 89, 90, 91, 92, 93, 94, 95, 96, 97, 98, 99, 100

Date	Name	Residence	Age.
1865			days
June 25	Andrew J. Smith	Port Jefferson	6
July 2/65	Lewis W. Smith	do	3 2 mo
" 12/65	Lucy G. Smith	do	4 7
Sept 4/66	Caroline Smith	do	25
July 2/76	Sarah A. Eaton	dent Jno	14 9 16

Frank L. Edwards
 Section Map 2 Plat F Lot 27

Apr 12 1891	Horner M. Edwards	Retanker	1-11-8
May 4 1916	Bessie E	"	74-9-20
Feb. 22/29	Gene H. Skidmore	"	64- -
Burial #	176	Alice Skidmore	
" #	191	F. L. Edwards	
" #	1176	Stanley H. Skidmore	
" #	1531	Addie F. Edwards	
" #	1366	John H. Smith	
" #	1550	Addie E. Smith	

Section Map No. 3 ^{Overton Plat. G. Lot. 49}
 Smith Dayton

Date	Name	Residence	Age
Mar 19 43	Clauissa R Dayton	dauht Remond P.J.	59.27
Oct 19 47	Sarah A	" "	4.10.9
Oct 14 51	Ruth	Wife " "	37.0.6
Apr 6 61	Merritt S	son P.J.	15.11.4
Jan 18 79	G Filmore	" (Died at sea)	28.3.7
Mar 6 91	Smith	" P.J.	84.7.17

Helen M. Overton
 Sec. map. no. 4 Plot 76 Lot 45

Apr. 28/32 Robert Norton Overton ^{Babylon} Daily (Concrete Vault) 46
 JUNE 9 1970 Helen W. OVERTON ^{Dico} 6/5/1970 ^{Perrenville, Wisconsin} 85

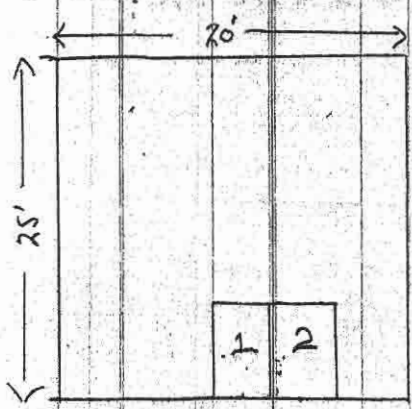

Section Maps No. 3. *Mary Kendall* Plat G. Lot. 46.

Date	Name	Residence	Age
1836			
Jan 25	Mrs Ann Plydenburgh	Removed from Seaboard	45.7
June 22/59	Joseph Plydenburgh	do —	69.7
Oct 9/65	John F. Kendall	do —	53.
May 2 64	Saml. J. M. Constable		0.10.0
	buried in grave. (2)		

Chauncey & Julia Kempster
Sec. map No. 4. Plat G. Lot. no. 102

Oct. 29. 1932	Elmer Roman Kempster P.I. (A.B. Davis Inc)	21
Oct 13 1965	Julia Kempster (L.R. Addis P.S.)	

Section Map No. 3. *Sept. Plat G. Lot 50*
Samuel Still

Date	Name	Residence	Age
May 3 67	Charles S Still son	D.J.	15.4.15
July 11 74	Mary E Mott daught. wife Frank	"	17 " "
Aug 25 71	Alice M. Still " Henry	"	0 10.0
Nov 11 73	Charles E " son	"	0 2.17
July 25 77	Henry J " Jr " "	"	0.9.17
Oct 25 89	Gertie Still daught Henry	Westport Conn	14.8.0
Mch 2 98	Samuel Still	D.J.	78.4.2
Sept 20, 1901	Urania Still	"	72.3.21
Feb 23 1907	Alida E Still wife of Henry Still	Brooklyn	67
May 5, 1919	Emma W. Still	Hartford, Conn.	46-10-3
April 18-1923	Henry S. Still. ^{undertaker} C. B. Davis	West Cemetery Vault, Bristol, Conn. Brooklyn	74-0-0

Section Map No. 3, Oaks Plat G, Lot 52,
and the piece between said lot and Comstock Avenue

Date	Name	Residence	Age
1867			
Feb 27	John S. Duomas	Port Jefferson	5-9
June 29 94	Charles D. Duomas	Brooklyn	27-1-19
Dec 5 1906	George Duomas	Port Jefferson	69-3-20
Sept 9 1914	Mary Ryan Duomas Wife George	" "	75-0-21
Burial # 889	Anna H Duomas		

Lester Comedy
Section Map 5 Plat I Lot 52

March 12 1917	Luenda Comedy	Port Jeff Sta	51-0-21
Dec. 30 1917	Austin R. Baldwin son of Frank	" " "	0-11

West Half. ANNA BALDWIN S.M. 5 P.L. Lot 52 -
 The west half of this lot was transferred
 to Anna Baldwin Oct. 5 - 1939 =
 By Lester Comedy.
 Burial # 1438 Sister Comedy
 " # 159 Etta Elliott

Section Map No 3. Oats Plat G. Lot. 40.
James Parks

Date	Name	Residence	Age
Feb 23 61	Lucy E Still wife N.E	Pg.	21.0.0
" " 62	M. N.	"	17.6
Nov 14 67	Susan C Shaw wife Henry	"	24.7.14
Apr 28 69	Nelson E Still	"	57
May 25 98	Elvira & Park	"	82
Feb 9/14	Henry Shaw	Sailors Quay Harbor	76-10-20
May 12-25	James H. Parks	Pg.	79-
Sept 4, 1927	Emelie M. Parks	Pg.	74-
April 1 1941	Arthur Parks		66-10-12

Nancy Hawkins Proprietor & Franklin P Hawkins
Section Map No 1 Plat D Lot No 27

Dec 23 1892	Leona A Hawkins wife of Frankly		
Removed from New Haven Conn			
May 9 1912	Charlotte Hawkins		
Removed from Hatterville			
June 21/29	Franklin Hawkins	N.Y.	67-

Section Map *Plat 3* *Capo Plat. 9* Lot. 30. 99

Date	Name	Residence	Age
Aug 27/74	Vincentini S. Darling	Putchoyew ^{See page 103}	1
	Silla -		
Nov 26 67	Mary W. Darling	daunt child	76.5
27 "	Ella H "	" " "	98.27
July 6 70	Leonard S "	son "	18.5.17
Dec 11 80	Sarah L "	Wife "	52.4.28
Mich 10 83	Chas. "	son. Chas F. "	3.5.10
Sept 9 85	Jesse "	" "	3.11.0
" 9 89	Charles W. Darling	"	62.5.
Aug 4 1914	William S. Darling	City Island	87.8.21
Jan 30. 21	Eliza E. Darling	Brook N. Y.	90.0.0

4 H

Section Map *Plat 3* Lot 201

Ralph Mc Kenney

July 4 1916 Evelyn S McKenna 7-10-4

Burial # 2 Jaunita V Savage Burial # 609

" # 3 Ralph Mc Kenney " # 730

Section Map No. 3 Part Plat G. Lot 29
Charles W. Darling

Date	Name	Residence	Age
Dec 6 44	Sarah K. Darling	Wife of P. J.	44.0.0
Dec 24 48	Sarah	daught "	10.0.22
Apr 12 52	Lucy E. Patch	"	16.8.10
Oct 23 66	Charles W. Darling	"	68.5.19
Jan 28 94	Leonard Darling	"	72.11.21
Oct 16 95	Benjamin Darling	"	0.6.1
July 4 1901	Jane W. Darling	Elizabeth N. J.	85-8.15
Feb. 2. 1926	Charlotte M. Darling	Miller Place N. Y.	92--

Section Map 2 Plat E Lot 65 (60 sq p. 100)

Wm H Bayles and Ethel Banzer

Jan 10/15	Arnie M. Bayles	Holtwick	62-0-1
Jan 9/23	William H. Bayles	Undertaker O. B. Davis	71-0-
Burial # 413	George Bayles		
" # 544	Chester A Bayles		
" # 581	Ethel Banzer		
" # 936	Mary Bayles (Ashes)		
Mar. 2 1931	alfred Banzer	Brooklyn	age 61