

Section 2 Plat F. Lot 24  
John W. L. Hommedieu

401

Date	Name	Residence	Age
April 11, 1902	Frank C. L. Hommedieu	Pg	32.3.25
- 1895 -	Frank T. L. Hommedieu	died 1895	
- 1847 -	Messalina E. Rowland	L. Hommedieu died 1927	

The above Lot was transferred by quit claim deed September 30, 1930 to Mrs. Bertha R. Purdy, 1687 Noble Ave, Bridgeport, Conn.

Donald McKinley  
Section # Plat # Lot 2  
311

Jan 31 1909	John S. McKinley	P. J.	74 - -
June 18 1913	Elizabeth	Mount Clair	74-7-25

See Page 51 52 BOOK

- 1000 22 (1967) John McKinley
- Burial # 692 Donald McKinley
- " # 1009 Margaret McKinley

Section 4, Plat H Lot 127  
 Julia A. Cooper

Dates	Name	Residence	Age
May 9, 1902	Charles Cooper	P.J.	70-4-7
Nov 21 1909	Julia A. Cooper	wife of Charles ..	68
Dec 23 1944	Anna Cooper	U 9-9	
Burial # 1059	Deborah Cooper	infant	
" # 1465	Fred W. Cooper		



Section 4 Plat # Lot 84½  
Henry E. Weeks

2	Dates	Name	Residence	Age
7	Dec 8 1904?	William E. Weeks	Port Jefferson	1.2.0
	April 4	Still Born	"	

HARRY I WEEKES

45 BAYSWATER BLVD  
IN WOODYK L INY.

516. CE 9-1341

Section 5 Plat D Lot 72

Benjamin F. Odell

Sept 25 1908	Emma F. Odell	Wife of	Port Jefferson	32-7-15
Aug 28 1925	Benj. F. Odell		Port Jefferson	74-0-0
	Burial # 307	Geo. Odell		
	" # 400	Annie Bates Odell		



Section 4, Plat H Lot 71  
Arthur Fellman

Dates	Name	Residence	Ages
Dec. 14 1902	Cornelia Fellman	Port Jefferson	36 Yrs
	Frederika A. Fellman	New York	
Nov 29 1911	Alice C Kemp	Port Jeff	3-9-6
Jan 30 1931	Arthur Joseph Kemp	" (S.R. Addis)	19
Feb 22 1940	Arthur R. Fellman		77-8-22
Burial #	1469 Harry Kemp Sr.		

Section 2 Plat 2 North by 105-32

West by Valley Avenue John Barr

March 26 1914	John Barr	Port Jefferson	79-0-0
Aug 2-1923	Cathrine Barr Wife of John C. B. Tucker	Port Jeff	79-0-0

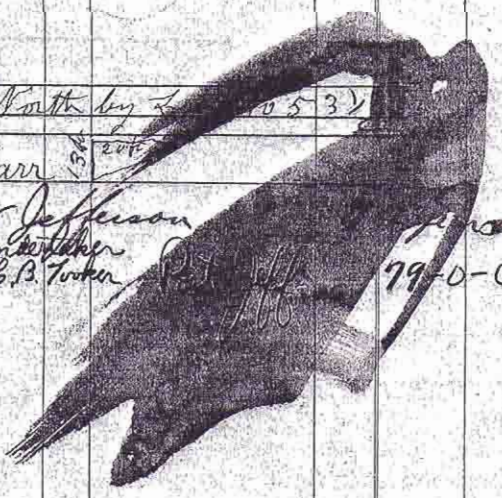



Section 5 Plat I Lot 113  
J. Lester Hammond

Date	Name	Residence	Age
March 18, 1903	Angeline P. Hammond	Port Jefferson	69.0.21
May 18 1860	Mary H. Hammond	removed from Schaukel Oct 1894	4.1.19
Sept 4 1860	Willie M. Hammond		0.10.26
March 9 1875	Noah H. Hammond		46.6.9
Oct. 24 1925	J. Lester Hammond	Port Jefferson	74
Oct 13 1929	John Boshie Nelson	St. Louis D. R. Addis, D. R. Dunc	71

Section 5 Plat I Lot 13  
Henry Hammond

Sept. 2. 1925. Anna Hammond Brooklyn N.Y. 51 yrs.

Section 4 Plat # Lot 79  
 Minerva M. Smith

Dates	Name	Residence	Age
April 15 1901	Benjamin Smith	E. Setauket	69.9
Jan 5 1903	Minerva M. Smith	" "	59
Nov 23 1897	Benjamin N. Smith	" "	43.5.10
March 28 1908	Deborah A. Jewell	Stony Brook	85.7.12
April 30 1911	Carrie B. Smith	Wife of Henry Setauket	41.1.22
Dec 17 30	Henry Nichols Smith	East Setauket	66



Section 4 Plat 26 Lot 113  
 Jerry Bennett

e	Dates	Name	Residence	Age
9	June 2, 1901	Geo. W. Bennett son	Port Jefferson	0-4-9
-	Jan 19, 1912	Martha Jane Florence Mace Bennett son	Port Jefferson	81 - - 19-2-7
10				
2				
2				
<del>Florence Bennett (see page 263)          Sec 6 Plat Lot 10</del>				
	June 25/11	Jeremiah Bennett	Crystal Brook	Age 80 years

Section 2 Plat F Lots 52 & 53  
 Ruth A. Brewster

Dates	Names	Residence	Age
Feb 11, 62	Benjamin Brewster son	P J	0.1.12
March 17, 65	Sarah E daunt		1.1.27
Sept 4, 73	Benjamin H son		0.4.7.
Aug 11, 85	Etta S. Brewster daunt of M.V.B. Brew		1.8.6
Feb 6, 99	Selah S. Brewster		60.6.0
Apr 26, 02	Ruth A " Wife		59
March 1, 1917	William Harms Brewster	Yaphank	54

## Section #5 Plat 9 Lot 75 1/2

Dr. B. F. Many

Dates	Names	Residence	Age
Sept 19, 08	Minnie C Many	Wife Port Jefferson	48-10-7
Aug. 22-1931	Bradley F. Many	Port Jefferson (W.B.D. Inc.) (J.R. Adline)	71
	STELLA MANY	died Sept 29, 1957	ashes from Florida



Section 4 Plat H Lot 81

409

Mary A. Hallock

2	Aug 5 1903	William S Hallock	Setauket	50	Yrs	13	days
12	April 5 1906	Laura Louise Hawkins	" "	27	6	mos	
27	Oct 23, 1923	Ethel A. Hawkins	(Undertaker @ B. Davis)	17	0	0	
7.	July 16, 1929	Mary A. Hallock	" "	76	-	-	

Section 5 Plat J Lot 29

Emma A. Racket

7	April 8, 1908	Harry A Houghton	Removed from New Jersey	27	-	10	-	0
7A	Feb 4/14	Emma A Racket	Bklyn Hospital	63	-	0	-	0



Section 2 Plat East 49  
 Mrs John J. Sanford

Date	Name	Residence	Age
Aug 25 1903	Infant	Port Jefferson	0
Sec 2 Plat E 50 57			
<del>Date</del>	Name	Residence	Age
March 16 04	Mary Ophelia Sanford	Miller Bath Beach	82. 5. 10
Dec 24 1911	Floyd Smith Sanford	Serauker	60
Feb 10 1915	Henrietta W Sanford	288 W 4th St Rahden	64-8-1



old sec. Prook  
 see page 134  
 4/27/1903 - Page 134 411

Sec. 4 Plat H Lots 32-33-34-35-36 Vault  
 Rose Jefferson Tuthill

Date	Name	Residence	Age
<del>Sept 22 03</del>	<del>* Augustus F. Tuthill</del>	<del>Pheonix Arizona</del>	<del>45</del>
* Body removed to Maria Tuthill lot June 9/1934.			
Section 4 - Plot H - Lot 30 and Vault demolished.			

June 1 1934

To The Trustees of  
 Cedar Hill Cemetery Assoc  
 Port Jefferson, N. Y.

Gentlemen;

This is to inform you that I have instructed the  
 O. B. Davis, Inc. to go forward to have the Tuthill Vault at  
 Cedar Hill Cemetery taken down and removed from plot and to  
 have the remains of the late Augustus F. Tuthill removed to  
 Tuthill Plot.

Signed

Rose J. Kirk

Sec. 5 Plat I Lot 120  
 Louis Trapp Louis Trapp

Date	Name	Residence	Age
Nov 24 1906	J. Elizabeth Trapp	Echo	74
Feb 15 1915	Louis Trapp	Port Jefferson N.Y.	79-11-29
July 5 1928	Erasmus P. Binsley	"	72

Section 18 Plat B. Lot 8  
Edward King

Date	Name	Residence	Age
Jan 25 04	Sonie King	Setauket	31-2-27
Aug 10 1907	Edward R King	"	85-7-7
Jan 8 1911	Harriet King	Wife of Edward	79-9-2
Nov 4 1914	Emily M Jayne	Setauket	68-0-28
Feb 18 1916	Edward B Jayne	"	38-6-29
March 8, 1923	Sarah R. Davis	Landwehr O.B. Davis	70-0-0
Feb 11 1920	Willard P King	"	Born Feb 15 1874
Feb 1 1926	Willie B Jayne	"	" July 26 1874
JAN 12/67	CARPENTER EMILY JANE		

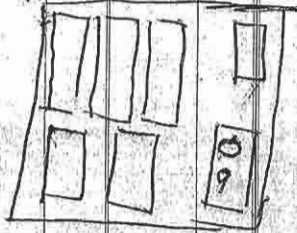

See 5 Plat 3 gone piece bounded north by Lot  
No 1.05 south by South Road East by an ave  
Jarvis Robinson

Date	Names	Residence	Age
Sept 13, 1910	Juliett Robinson	Port Jefferson	76.40
	Jarvis Robinson - Sr.		
	Jarvis Robinson - Jr.		
	Grace Helged Robinson		

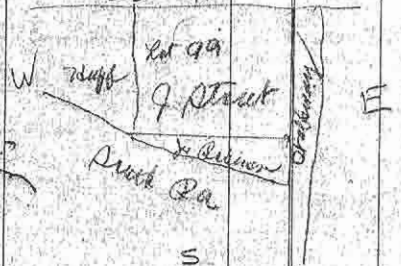



Section 4 Plat 4 Lot 65  
Hollis and Bertha Terry

	Date	Name	Residence	Age
27	April 28, 04	Samuel J. Terry	Terryville	70.4.0
7	Nov 8, 1923	Bertha Roe Terry	"	58.
2	July 28, 1927	Marie Jaques Terry	"	90-
8	Burial # 387	Alice Mae Terry		
9	" # 937	Hollis H. Terry		
0	" # 1016	Luella M Terry		
4				

Sec 5 Plat 9 Lot 102  
Charles J. Bayles

Date	Name	Residence	Age
July 20 1904	Adolphus W. Bayles	Echo	74.3.10
Nov 28 1905	Elizabeth Bayles wife of A.W.B	"	74-1-0
April 26 1962	Charles J Bayles	Echo	49-
Aug 5 1915	Florence J Bayles Wife of Charles J	Calverton	17-
<del>Burial # 378 Grace Bayles</del>			
1947 & BAYLES SUSIE JULY 1 1967			

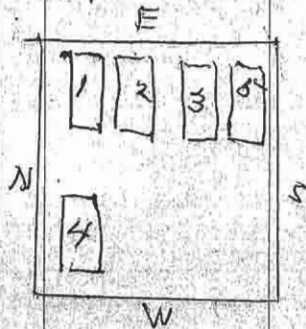

Sec 4 Plat 4 Lot 207

William Lockwood

Feb 20 1910	William Lockwood	Port Jefferson	74 years
Oct 26 1913	Susan B Harrington	" "	85-10
Jan 22 1920	Henry Harrington	Port Jefferson	91 yrs.
Burial # 344	Anna Lockwood	Port Jefferson	81-10-1
Burial # 1975	Raymond Linnantine	died 28/1968 age 68	



Section 2 Plat E Lots 54 and 56  
Jesse D. Hawkins

	Date	Name	Residence	Age
10	Sept 2, 1904	Jesse D. Hawkins	Port Jefferson	75.7.27
0	June 13, 1924	Anna S. Hawkins	undertaker 613 Davis, P. J.	84-,-

Section 5 Plat F Lot 74  
Ansel Smith and John Van Hise 5 each

Jan 6 07	John A Van Hise	Seaman	1-0-6
Jan 8. 08	Hannah A Smith wife of Ansel Echo		68.7.23
Feb 27 1915	John H Van Hise jr	Bridgford	-10-25-
March 11. 1918.	Doris L. Van Hise.	"	- 2-20
Nov. 23. 1928	Ansel Smith	P. J. Station	85 - -
	Burial # 110 Flora J Smith		
April 1928	John HENRY VAN HISE Burial # 1833	BRIDGEFORD CONN	89
	Burial # 1833 addie J Van Hise	Mar 28/1965	85

Section 4 Plat # Lot 39  
 Sidney J. Floyd

Date	Name	Residence	Age
Dec 11, 1904	Elsie Floyd	Brooklyn	7 months
1 1884	Richard Floyd		58
1914	Debrah Biggs		79
1891	Shelburne Floyd		2
1897	Richard T. Floyd		
Burial # 313	Pheta Floyd		
Burial # 477	Thomas W. Floyd		

This is the most accurate record available

Section 4 Plat # Lot 125

Date	Name	Residence	Age
Aug 18, 1908	Joshua M. Overton	Port Jefferson	81-6-4
" 3, 1917	Ruth Roe Overton	" "	88 -
May 13, 1931	John Brewster Overton	" (O.B.D. Inc.) (V.R. Ciddie)	74
Sept 17, 1963	Joshua A Overton		77 -
Burial # 1440	Carrie O. Floyd		
" # 540	Emma M. Overton		
" # 1719	Sidney Floyd		



Section 2 Plat E Lot 55  
Jesse H. Davis

Date	Name	Residence	Age
Jan. 7, 1895	Leah H. Davis	Port Jefferson	73.4.2
Jan 13, 1905	Jesse H. Davis	"	43.8.0
Aug 29 1911	Sarepta J Davis	"	86
Oct 2, 1932	Addie May Davis P.J.	O.B.H. Inc P.R. Addie P.J.	69

~~Section 4 Plat H Lot 107  
Lillian S. Darling~~

March 26 1911 Franklin R. Darling 64.11.4

Sec 4. Plat H Lot 110  
 Fannie E. Wheeler

Date	Name	Residence	Age
June 21 1903	Theodore W. Wheeler	Port Jefferson	62-3-16
Jan 21 1913	Fannie E. Wheeler	" "	69-6-0
May 21 1915	Emily Adams	Washington DC	32-
Nov 24 1929	Ada S. Davis	Port Jefferson NY	56
Burial # 15	Byttee, Annetia Wheeler	Byttee	
" # 208	Oliver S. Byttee	Byttee	
" # 572	Ralph B. Wheeler		
" # 1500	Allen Davis		
" # 1598	Attie A. Wheeler		

Sec 4 Plat H Lot 5

Nathaniel Hulse

Date	Name	Residence	Age
Aug 25/07	Charles Hulse	Brooklyn	22 yrs
May 21, 08	Arthur S. Hulse	" "	21-7
April 20 1915	Nathaniel Hulse	in Central Islip Hospital	65
Nov. 5. 1931	Emily Hulse	now walk Hospital. undertaken by Lieberman & Sheaphy, Budgetary Comm.	82 Local (D. B. N.) N.Y. address



Section 2, Plat E, Lot 64  
Susan G. Peck

Date	Name	Residence	Age
Jan 20 1905	Thomas R. G. Peck	Port Jefferson	77-10-18
Sept 2-1924	Maud Young Peck <small>undertaker</small>	Garden City <small>C. R. Davis</small>	54 -
Mar 29-1926	Wilmont N. Peck <small>(undertaker) F. C. &amp; H. C. Ogden</small>	Elizabeth N. J. <small>C. R. Davis</small>	65-0-0
Aug 11-1930	Susan Jane Egbert Peck <small>(undertaker)</small>	Elizabeth N. J. <small>C. R. Davis</small>	88-10-18
10/24/1945	Harry Gold Peck	Vault	64
Aug. 19, 1906	Ray S. Kilbuck		

  
 Price from sea book 24  
 made 11/22/64  
 made a copy of deed to  
 Mrs Theodora Egbert Peck  
 Wilbur  
 72 Bay View Ave  
 Pointe Bay Staten Island - NY  
 Mrs Beulah  
 Has relation by sister Louisa  
 address  
 2 Bay View Ave

Section 4 Plat H Lot 66

Alfred H. and Euphemia Burr

Date	Name	Residence	Age
July 27, 1910	Alfred J Burr	Port Jefferson	68.7.
May 11/12	Euphemia Burr	" "	57.
Nov 7/25	Alfred Henry Burr	" "	52.

(R.)  
dis

Section 4 Plat H Lot 93  
 Daniel Blydenburgh

Date	Name	Residence	Age
Feb 11 1905	Emma May Blydenburgh	Port Jefferson	23-5-0
June 3 1910	Daniel Blydenburgh	"	62-1-14
Aug 6 1911	Florence A Blydenburgh	Daughter Hartwick NY	33-9-27
Dec 24 1953	George Blydenburgh	24-3-8	
Burial #	#13 Elizabeth PRY 513		85-5-8

Section Map 5 Plat J Lot 83

Joseph Baillon

Age

Sept 13 1907	Christina J. Baillon	Port Jeff Sta	4 mos 13 <sup>th</sup>
Feb 8 1915	Still Born of Adam Orlando		0-0-0
April 19-1922	The above lot was transferred to Arthur N. Randall.		



Section 2 Plat E Lot 9  
Richard and Mary Ramsell

Date	Name	Residence	Age
March 6 1905	Moronia Ramsel	Port Jefferson	55 yrs
May 16 1911	Richard Ramsell	" "	68-1-21

Section 2 Plat E Lot 61

J. Oliver Davis and Fattie S. Rider

Date	Name	Residence	Age
1907 May 17	Willie Rider	Norwalk Conn.	2-5-19
" " "	Edna Rider	" "	4-9-20
" " "	Mary Rider	" "	13-9-16
Feb 21 1910	Nancy M Ryder	Port Jefferson	80-6-12
Feb 19 1916	Charles H Ryder	Railors Lung (Harbor Undertaker) 10. 78. Raymond So. Norwalk	82-3-9
Jan 15 1931	James Oliver Davis	Norwalk, Conn.	78-8-

1717 WM DAVIS # 8.  
Burial # 300 Fannie Davis  
" # 697 Fattie Ryder

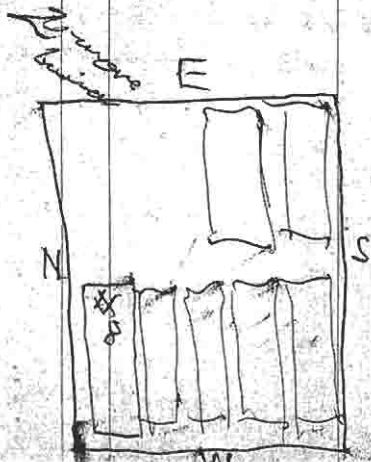

Section 2. Plat E Lot 8  
William Jingle

Date	Name	Residence	Age
May 3, 1905	Edward F. Jingle	removed from Waverly Conn	27-9-17
June 11, 1918	Martha C. Jingle	Port Jefferson Station	78- -
Nov 22/24	William Jingle	Undertaker 613. Davis Port Jefferson	87-0-0

F

## Section 2 Plat F Lot 40

Robt Emmet Burke sup. 347

Aug 2 1907	Edith Pearl Kempster	child of J. W. K. Burke	1 yr 2 mos
Mar 30 1929	Robert E. Burke	Pf.	75- -
July 10 1955	John H. Burke		72-2-3
Burial # 553	Sarah Jane Burke		
" # 796	Baby Samuel Solomon		
<del>" # 1327</del>	<del>John H.</del>		
" # 1703	Minnie Kenyon Edith P. Kempster		
	Robert E. Burke		
Burial # 1821	James Burke	Jan 30 1905	73 yr
" # 2083	Gertrude Solomon	died Feb 8 1970	age 75



Recorded on page 6  
See 2. Plat E. Lot 4  
Leon G Bowler

17  
-  
0

Date	Name	Residence	
1905 May 31	<del>Daniel Bowler</del>	<del>Philadelphia</del>	
	Removed from Daniel Hulse Lot		49 yrs

Section 2 Plot E Lot No 6  
Katherine G Lawrence

nos  
3

Sept 16 1907	Dorothy G Lawrence	<sup>Daughter of Edward Lawrence</sup> Rock Jefferson	0-7-3
--------------	--------------------	--	-------

Section 2, Plat. E Lots 44, 45, 46, 47  
 No. Luther Chambers

Date	Name	Residence	Age
June 15 1905 <sup>Lot 47</sup>	No. Luther Chambers	Port Jefferson	61.6.26



Section 2 Plat E Lot 15  
 S. Augustus Darling

425 A

6

Date	Name	Residence	Age
June 20 1905	Sidney W. Darling	Setauket	80-4-9
Aug 25 1909	Eva A S Darling	Port Jeff	7-9-19

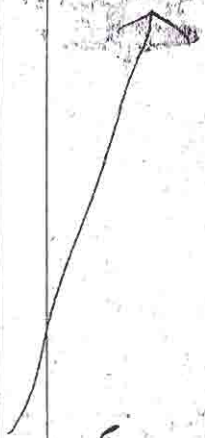

Oscar & Eva Terrell given right & privilege of burial within the southerly one-half. (August 10<sup>th</sup> 1934)

Section 2 Plat E Lot No 7

Edward E Bayles

Apr. 23 1921 Josephine Bayles (Wife of Edward E. Bayles) P. J. (O. B. D.) (D. R. Adlis) 73  
 Nov. 10 1964 ERNEST GEO. HULSE AGE 18

W 1/2 with its Contingency  
 for Endowment Case  
 sold to Geo. R. Hulse  
 Arthur Olson

425 B

AGREEMENT made the 10th day of August, Nineteen  
 Hundred and thirty-four between S. AUGUSTUS DARLING  
 of Port Jefferson, Suffolk County, New York, party of  
 the first part, and OSCAR TERRELL and EVA TERRELL,  
 his wife, both of Port Jefferson Station, Suffolk  
 County, New York, parties of the second part; WITNESSETH,  
 that the party of the first part, in consideration of  
 One Dollar (\$1.00) lawful money of the United States,  
 and other valuable consideration paid by the parties of  
 the second part, does hereby give and grant unto the  
 parties of the second part the right and privilege of  
 burial within the southerly one-half of lot No. 5 on  
 section map No. 2, plate E of part of the Cedar Hill  
 Cemetery Association premises located at Port Jefferson,  
 Suffolk County, New York, laid out by Noah H. Jones and  
 shown on map filed in the Suffolk County Clerk's Office  
 on May 20, 1859; plot No. 5 being the plot conveyed to  
 the said S. Augustus Darling, party of the first part, by  
 the Cedar Hill Cemetery Association by deed dated June  
 20, 1905.

9  
19

Signed in presence

*S. Augustus Darling*

of

*James C. Smith*

ap  
No

*W 1/2 sold to Cemetery  
 for Endowed Care  
 sold to Geo. R. Thaler  
 Arthur Allen*



Section 2 Plat E Lot 62  
Henry C. Kemble

Date	Name	Residence	Age
Aug. 31, 1905	Andrew J. Kemble	Setauket	81-4-17
March. 29, 1908	Sarah Ann Kimble	"	84-0-0
June 4, 1918	Elizabeth Shelma Bennett.	"	4- - -
May 20, 1919	Removed to Setauket Cemetery, Undertaker		
June 4, 1923	Henry C. Kemble	C.B. Davis Setauket	67. 0. 0

1907 Section Map No 5 Plat 9 Lot 1 Adj 117 1/2  
 Lewis & Bates Henry Elizabeth Bates  
 John Jefferson Bates 47-0-0

Section 4 Plat H Lot 86  
 William E. Ryden Nancy A. Lee

Date	Name	Residence	Age
Dec 13, 1905	Sarah H Ryden	Port Jefferson	56-9-27
Aug 29 1916	Mary W Lee	"	70-3-25
Oct 28-1920	George D. Lee	Bath - N.Y.	76-0-0
Dec. 17, 1925	Wm W. Minnerly	Port Jefferson	59-0-0
Burial # 111	W. E. Ryden		
" # 596	Nancy Lee		
" # 1257	Clarence Lee		
" # 1373	Elizabeth H. Minnerly (Sister Co.)		

Section Map No 5 Plat I Lot 70

1907	Robert B. Sherman	Mary Sherman	
June 19	Robert B. Sherman Jr	P. J.	31-5-0
June 20	Robert B Sherman	"	89-9-4



Section 1 Plat D Lot 13  
Robert G. Jones

Date	Name	Residence	Age
May 13 1903	Robert G. Jones	Waterbury	45-8-4
Oct 24 1909	Anna B. Jones his wife	Richmond Hill	45 10 28
Sept 8 1910	Charles D. Spence <sup>Grandson</sup>	Richmond Hill	- - 7
Dec 1 1911	Chas D Spence was	moved to Wading River	

Section 5 Plat D Lot 76

Daniel R. L. Hommedieu

- Burial # 1141 J. J. L. Hommedieu  
 " # 733 Daniel L. Hommedieu  
 " # 1420 Gilbert Hutchinson  
 " # 1502 Nettie Hutchinson  
 " # 1700 Israel Harkins

Section 5 Plat I Lots 31 and 34  
 Mrs Laura E Rowland

No	Date	Name	Residence	Age
	May 1 1906	Sarah G Mullen	Danbury Conn	26.1.2.
	" " "	Infant child	" "	" "
	Feb 2-1925	Mrs Laura E. Rowland	"Setauket"	76-0-0
	Oct 5-1932	Woodhull J. Rowland	East Setauket, (D. B. D. Inc) (S. R. Addis)	74



Section Map 4 Plat H Lot 82  
Charles L. Tooker

Date	Name	Residence
Jan 7 1906	Annie F Tooker	Bridgeport Conn 43-2-20
Burial # 425 Charles Tooker		

~~Section Map 5 Plat F Lot 84  
George E. Brown land Glendon E. Brown~~

<del>May 26 - 1918</del>	<del>George Edwin Brown</del>	<del>Port Jefferson</del>	<del>85 - -</del>
--------------------------	-------------------------------	---------------------------	-------------------

Above lot has been transferred to

see page 420	Arthur N. Randall June 25 - 1913		Age
A. N. Randall Bought Joseph Bullony Lot #3	Dundee		
Feb 22/22	Helen Gertrude Randall	(C.B.T)	P. J.
Aug 16/22	Arthur N. Randall	C.B.T	P. J.
Aug 4/24	Selah E.	C.B. Davis	P. J.
Burial # 69 Alida B Reed			
" # 296	Elyza Ann Randall		
" # 1470	Seward G. Newcomb		
" # 1487	Raymond Randall		

Section Map No 3, Plat G Lot 4.7  
Selah H. Darling

20

Dates	Name	Residence	Age
April 8, 1909	Ebenezer Darling	So Setanket	75-2-14
Jan 18 1917	Evelyn J Lucas	Port Jefferson	0-3-20
June 17-1917	Mary M. Darling	Setanket	80- —
Jan. 6-1919	Amos Darling	Northport.	
Aug. 17, 1919.	Amy Hope Travers	Port Jefferson.	18 yrs.
July 23. 1935	Stillborn-Darling	Port Jefferson.	0-0-0
Dec 18, 1926	Harriett Darling	Port Jefferson	70-0-0
Dec 19 1941	Selah H Darling		81-4-3
Burial # 33	8 chas. S.	" J. Jr.	
" # 841	Reuel B	"	
" # 934	Mary	"	
" # 1653	Mary a	"	
" # 1249	Agnes J	"	

Section Map 5 Plat G Gore Piece next South of Charles D Bayles Lot 102 1/2

Sarah Reeve

June 8 1908 Ebenezer Reeve  
1235 - SARAH REEVE

Echo  
E

37-1-1

# 115/53

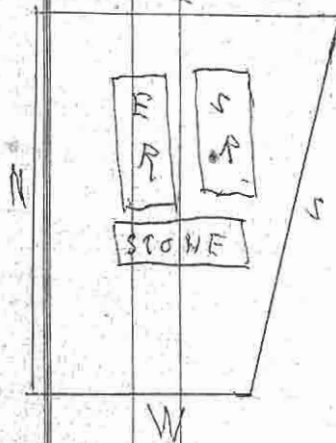



Section 4 Plat H. Lot 109  
Isaac F. Allman

Dates	Names	Residence	Age
	Removed from	Selden	
May 10, 1906	Agnes Allman	Wife	34-4-21
" "	Carl Allman	Child	6-6-
1907	Eva Allman	"	0-3-21
June 5	M. Della Allman	F.J.	56-1-0
March 29, 1910	Isaac F. Allman	" "	68-1-
Burial #	525 Elmer Randall		
" #	1032 Mable A. Randall		

Melancton King

Section 2 Plat C Lot 63

Dates	Name	Residence	Age
Oct 1 1907	Marietta King	Port Jefferson	71-0-14
March 8, 1910	Melancton K King	" "	76-5-3

Section 5 Plat 9 Lot 30  
Mary Nelson

Dates	Names	Residence	Age
Feb 17, 1907	William Nelson	Port Jefferson	57-10
May 4, 1914	Mary Nelson	" "	64-1-17
Jan. 23, 1919	William Nelson	Removed from N.E. Corner	— 11-12
1988 1450	" " " Jr.		
Burial # 5796	Ruth C. Nelson	Vault	78 yrs.

J Frank Riggs  
Section Map 2 Plat 6 Lot 1/2

Norman Davis, Port Jefferson

1720 April 25, 1963 Alden B Davis (Norman Riggs <sup>Daughter</sup> Grandmother) Port Jefferson

Age  
9 yrs.



Section 5 Plat I Lot 35  
 Leroy H. Deale

Dates	Name	Residence	Age
March 10 1907	Paul Loren Deale	Port Jefferson	0-0-7
March 27-1930	Dr. L. F. Deale	Port Jefferson (O. B. D. Inc) L. R. Adair	54
June 17-1930	Mary Jane Smith	" "	80
Burial # 303 Sudder Smith " # 1070 Charlotte S. Deale			

Section Map No. 5 Plat I Lot No 38  
 Holmes S. Lee

1907	July 2nd Mary E. Lee	P.J.	37-2-17
1935	Dec 26 Holmes E. Lee	Port Jefferson - O. B. Mansico	34-11-29
1/11/52	Geo Lee Darling # 1194	Port JEFF	13 yrs old

Mrs Holmes Lee  
 H.R. 3 - 1964  
 Released 1/15/64 Port  
 Information

Section 4 Plat H Lot 212

435

Orlando B. Davis

Mar. 12/24	Orlando B. Davis	Port Jefferson	(Steel Vanet)	59--
Oct. 16-30	Kennie W. Davis	Port Jefferson	(Steel Vanet)	61

Section 4 Plat H Lot 213

John W. Carty

March 17 1909	Doris R. Clark	Miss of Willard & Hanna		10 more 1700
July 6-1937	John W. Carty	N.Y. City		84 yr GM. 2800
June 5 1962	<del>LENA</del> CLARK	(emerson)	Ab. Micaco	72 yr
FEB 12 1964	HATTIE CARTY		PORTCHESTER	82



Sec Map 5 Plat 9 Lots <sup>(see below)</sup> 26 & 27  
 Julius Purick

Date	Name	Residence	Age
Jan 27 1910	Randall Ashley Purick	son of Paul Phelps	0-2-21
Jan 24 1916	Charles Frederick Purick	PJ	46-4-30
Mar. 17/29	Julius H. Purick	PJ	86-0-
June 7 1931	Clara Maria Purick	Pat. Jefferson St. N.	82
Burial # 944	James R. Purick		
" # 1130	Jessie Ashley Purick		
" # 1322	James P. Walker		
" # 1372	Emmie L. Purick		
" # 1244	Morris B. Bogart		
" # 2054	Jane Walker	July 11 1969	

Sec. Map 5. Plat. 4. Lot. no. 26

Morris B. Bogart

Mar. 11 1933	Lord Ashley Bogart	190 Thomas St. Bloomfield N.J. John S. Meyer 506 Bloomfield Ave. Bloomfield N.J.	26-0-84y.
--------------	--------------------	---	-----------

See Map 5 Plat 9 Lot 79

437

Everett M. Terry and Joseph D Kessler

Date	Name	Residence	M <sup>os</sup>	M <sup>os</sup>	Days
March 17, 1911	Daniel R. Terry	Terryville aged	72	- 2	28
June 13, 1913	Karl Long Kessler	"Son of Joseph O. B. Dennis, Inc	4	- 5 -	25
Nov. 5, 1932	Joseph Suman Kessler	Terryville (Hiring R. Addie) O. B. Dennis, Inc	8		
Nov. 13, 1932	Eugenia Roland Terry	Terryville (Hiring R. Addie) O. B. Dennis, Inc	84		
Burial # 810	Everett M. Terry				
" # 1123	Isula Terry Kessler				



Section 5 Plat 9 Lot 47  
 Albert O. Darling

Apr. 3, 1926 - Susan A. Darling #6	East Stauket	79-0-0
" 20, 1926 - Albert O. Darling #5	" "	82-0-0
903-7-7 1948 Lizzie Bryis Hawkins #7		76 age

See  
 Page 40  
 1933 to 1952

I

Section 5 Plat 9 Lot 50  
 Clarissa A. Fordham

May 31/1911 George H. Fordham	East Stauket	64-0-0
Dec 9/1911 Clarissa A. Fordham	" "	72
Dec 31 1911 Anna M. Davis	Dead in Patitogue	48-1-20
Mar 25/1912 John E. Curran	" " "	48-18-29

Section 4. Plat 16 Lot 107  
Adelia S. Darling

March 26 1911 Franklin A. Darling & Detweiler 64-11-4

Body disinterred Aug. 19, 1927 and removed  
to Trinity Cemetery, Newlett, N.D.

This lot (107) transferred April 9 - 1943 to  
Mary Jane Dickerson

North half Lot 33 - Sec. 5 - Plat D. purchased from  
Wm. Campbell  
1/2 Bismarck, N.D.

June 15, 1925 - Ellen M. Campbell - Port Jefferson 50 yrs.  
~~MAY~~ 1954 MARY CAMPBELL  
1967 VICTOR "

su p. 40

Section 4. Plat H. Lot 108  
P. B. Darling



Section Map 5 Plat 8 Lots 19+22  
Gilbert Hutchinson

Sept 16 1912	Alma Aletta	deut. Clifford	Setauket	1 Day
Dec 15 1912	Robert E	Son of Daniel	"	42 yrs 0 mos 22
Dec 8 1916	Evelyn A Hutchinson	Daughter of Daniel	"	18 - 10 - 2
July 16 1919	Daniel H. Hutchinson		Southampton	42 yrs.
Feb. 7 1920	Frank Hutchinson		Brooklyn	19 yrs
Sept 12 1921	Gilbert Hutchinson		Setauket	76 "
Sept 25 1925	Mabel A. Hutchinson	Removed from Setauket	Setauket	4 "

July 21 1945. These Cts endorsed for \$ 430.  
Estate of Sarah Hutchinson by  
(Clifford Hutchinson Trustee)

- Burial # 535 Mary F. Hutchinson  
 " # 562 Sarah M. Hutchinson  
 " # 678 Ella A. Hutchinson  
 " # 732 Samuel W. Hutchinson - Osborn  
 981 - " # 981 Iida May Hutchinson  
 " # 994 Lorenzo Hutchinson  
 " # 1441 William Hutchinson  
 " # 1988 Clifford A. Hutchinson

440B

Len. Chase  
30

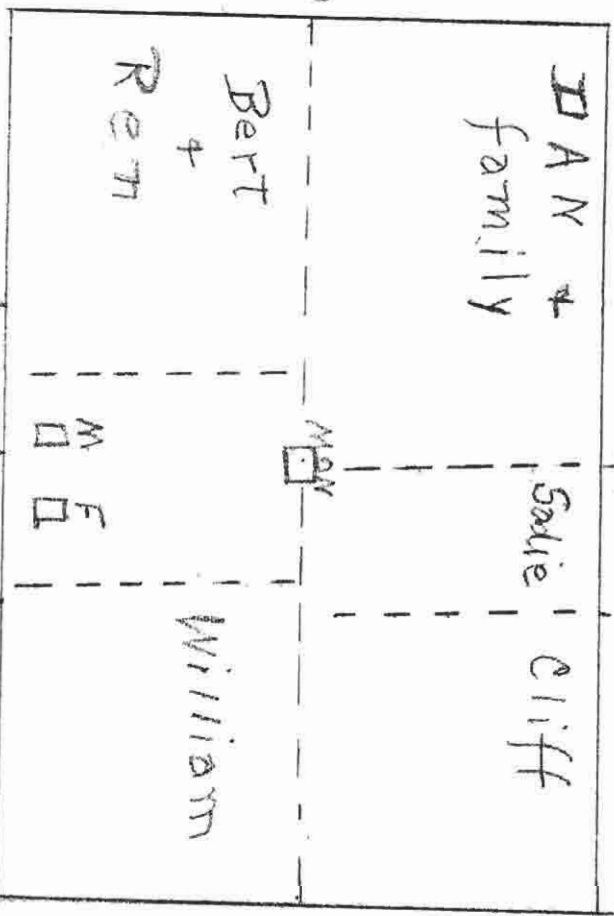

HUTCHINSON LOT



WE, CLIFFORD A. HUTCHINSON and ALIDA MAY HUTCHINSON residing at East Setauket, Suffolk County, New York, hereby severally, respectively authorize and empower Cedar Hill Cemetery Association, a corporation having its principal place of business at Fort Jefferson, Suffolk County, New York, to bury the undersigned in the Gilbert Hutchinson burial plot in the said cemetery, in the northwesterly section of said plot, in the portion thereof located a short distance to the south of the grave of the first wife of the undersigned, Cliffora A. Hutchinson, Mary Frances Hutchinson, burying the undersigned in one grave so that the casket containing the remains of one of the undersigned shall immediately adjoin the casket of the remains of the other undersigned party hereto and in the event that the burial of one of the undersigned occurs before the burial of the other undersigned, then the burial shall be made in such a way that it will be possible, when the other undersigned herein is buried, that the casket may be placed immediately adjoining the casket of the undersigned party hereto.

IN WITNESS WHEREOF, the undersigned have hereunto set their hands and seals this 24<sup>th</sup> day of February, nineteen hundred and forty-five.

Witness:

*Wells R. Pater*

*Clifford A. Hutchinson* I.S.  
*Alida M. Hutchinson* I.S.

- Do Jan 30/1918 Sarah A. Stockdale 58 yrs - from Kings Park State Hospital.
  - Feb. 18/1918 Moved to Greenwood Cemetery, Brooklyn.
  - Feb. 6/1918 Louise P. Norton - 37 yrs. 4 mos 19 days - Asheville, N. C.
  - Mar 30/1918 Moved to Stony Brook Cemetery.
  - Mar 1/1920 Martha Mages Perry 78 yrs - Coram, N. Y.
  - Mar 5/1920 Moved to Coram Cemetery.
  - Feb. 6, 1920 Sarah A. Graves - 76 yrs. - Port Jefferson.
  - April 8/1920 Moved to Greenwood Cemetery Brooklyn
  - Jan 23/21 Edna Allen 32 yrs
  - " " /22 Still buried of Edna Allen } Moved to Setauket by O. B. Davis
  - April 6/23 Lucind M. Stout, Undertaker O. B. Davis
  - Sept 29/23 Lucind M. Stout was buried in lot #99, Plot J, Sect Maple #5
  - Nov. 25/26 John J. Merry placed in vault Nov. 25/26
  - Dec 27/26 Maria O. Chauless Port Jefferson 62 -  
Removed & buried in green hill plot  
 Rem. and interred in green hill plot
  - Jan. 4/26 Ethel C. Trearton New Haven Conn. 40 -  
placed in vault, Mar. 15/28 removed - 1928  
 Port Jefferson N. Y. 3 yrs 12 days
  - Mar 15/28 Charlotte Elvira Chamberlain
  - Oct 9/29 Ethel Rutter Boonyak - placed in vault 10/9/29. Interred 248
  - Edwin D. West placed in vault 5/3/30 (date)
- Town Jewettville Erie County. Town of Tonawanda Erie Co N. Y. REGULARY  
 undertaker, Pierce E. Barron 541 Malden Ave Buffalo N. Y.  
 J. R. Addis Local undertaker. (O. B. Davis Inc.)



## Section Map No 5. Plat 2, Lot 21

Date	Names	Residence	Age
Aug 24-1920	Winifred Walker	Mount Sinai of H.A.	18-0-0
June 14, 1955	Herbert A Walker	Baltimore	85
	Burial # 1647	Jessie O Walker	

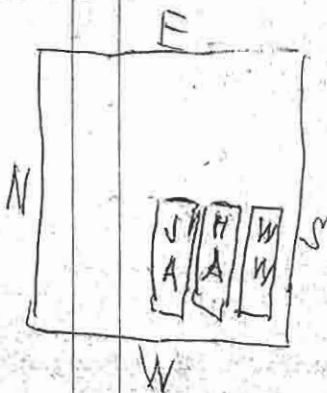

R. O. Walker  
Section Map No 5, Plat 2, Lot 20

Apr. 12, 1959	Rauloll O. Walker	Brooklyn	87
	Mem. Book 115		

Franklin R. Brown & Henrietta W. Brown wife  
Section map No 5 Plat 2 Lot 16

Sept 19-1935	Edwin W. Brown	Brooklyn NY	20-0-0
Nov 21, 1927	Henrietta W. Brown	" "	73-
	Burial # 1995 Ruth Matt died June 8/1948 age 47		

A. L. Walker  
 Section Map No 5, Plat I Lot 17

443

Dates	Names	Residence	Ages
Jan 6, 1957	Florence Walker	Mt. Sinai	68-5-14

Charles H. Rogers

Sec. Map 7, Plat 04 Lot 17 (Died Aug. 6, 1925)

Aug 6, 1925 Emma E. Rogers

Chas. H. Rogers  
 Undertaker

Stranbel

50-0-0



Section Map No 2 Plot H, Lot 9  
John Ebert Darling

	Date			Age
Da	Sept 18-1878	Dorothy A. Darling	Port Jefferson	58
Al	Nov 6-1883	John E. Darling	" "	73
Jan	April 11-1882	Florence A. Woodhull	Brooklyn	16 <sup>m</sup>
Jan	June 16-1885	Martha A. Woodhull	East Setauket	36
Jan	Feb 25-1887	Alfred K. Woodhull	Bridgeport	40
	1895	Florence E. Darling	Smithtown	33
	July 27, 1908	John E. Darling	Bridgeport	58 3, 23
	Nov 15/30	<del>Elizabeth M. Woodhull</del>	<del>Port Jefferson, N.Y.</del>	<del>58</del>

Section Map No 2, Plot 7, Lot 16  
Emmit B. Darling

Ages

Date			Ages
Feb 26-1849	Matthew J. Darling	Port Jefferson	44
Nov 21-1867	Elizabeth S Darling	"	56
Nov 15-1852	Alfred S Darling	"	10
Aug 30-1875	Capt. Oliver Danks	"	46
Feb 7-1885	Willie S Danks	"	20
July 31-1906	Martha J. Danks	"	69
Nov 15/30	Elizabeth M. Woodhull	(J.R. Addison O.B.D. Inc) Port Jefferson, N.Y.	58
"	Burial # 799 Alfred K Woodhull		
"	# 909 Robert Macaulay		
"	# 1613 Charlotte Macaulay		



Section Map #1. Plat A. Lot #30

Oct 6/21	<del>Ralph</del> E. Loper <sup>(O.B.S.)</sup>	Port Jefferson	61-0-0
June 8/53	<del>Silbert</del> Mary Emmeline	100	93-4-18

card

Section Map #1. Plat A. Lot #29  
Arthur G. Loper

July 30/28	Keith Dayton Loper	P.J.	4200
May 12/1943	Arthur Donald Loper P.G.		76-10-
Nov 12/1946	Lizzie Augusta Loper P.G.		72-7-11
June 8/1953	Mary Emmeline Loper P.G.		93-4-18

Section Map 1 Plot <sup>C</sup> Lot 30.  
~~Frank W. Howard~~

447

Mar 29/22 Clifford L. Griswold

Cyr

Mar 26/22 Emma Louise Griswold  
 MAR 26 1949 LOTTIE

C. H. Parker  
 Port Jefferson

66  
 84

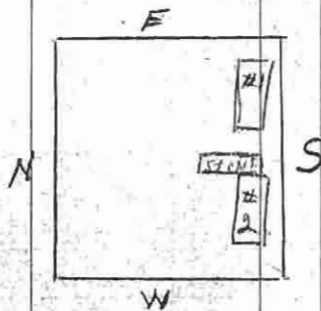

Section Map #1 Plot A, Lot #31

Charles B. Sauton see Burial Record Book #7

Sept 6. 1927 - C. B. Sauton  
 MAR 28 1951 - ARLETTA

1 Port Jefferson  
 2 Kings Park #

63-0-0  
 83-0-28

May 4 1942 Florence May Sawyer Burial 1681



( Individual Graves )

North East Corner

July 24/31	Baby Bernier	Pat Jefferson, L.I. milk (C.B.D. Inc)	(Still born) (V.R. Addis)	no- 28
Aug. 15/31	... Tamor (white female) (Shachan)	" " (60 yrs)	(Rocky Point 271) (V.R. Addis)	no- 29
Oct. 17/31	Frank Mayleski (P.J.)	" " (V.R. Addis)	(C.B.D. Inc)	no- 30
Oct 31/31	Baby (Girl) Plummer	(still born)	(V.R. Addis) (C.B.D. Inc)	no- 31
Nov 3/31	Baby (Boy) Sauter	(still born)	(V.R. Addis) (C.B.D. Inc)	no- 32
Dec. 16/31	Agnes May Zwickie	10 mo	(V.R. Addis) (C.B.D. Inc)	no 33
Jan. 15/32	Erik Hanson	rough man 20 yrs	(Lewis R Bloom) (V.R. Addis) (C.B.D. Inc)	no 34
Jan 23. 1932	Louis Wagner (P.J.)	" " (V.R. Addis)	(C.B.D. Inc)	no 35
June 20/32	Edward Francis Rogers	1 mo. (V.R. Addis)	" " (C.B.D. Inc)	no 36
Sept. 7/32	Baby Roy Winger (11 hrs)	P.J. (C.B.D. Inc)	(V.R. Addis)	no 37
Sept 9/32	Robert William Bush	P.J. (hus)	(C.B.D. Inc) (V.R. Addis)	no 38
Sept 12/32	Unknown man	(white found on Rocky Point beach) about 60 yrs of age	in vault 9/16/32	was placed 9/16/32
He was buried in single section, disinterred Sept. 16/32 He was identified as William J. O'Brien 63-10-4th Ave, Brooklyn, N. Y. (was removed to Bklyn) 4.11 mo days (V.R. Addis) (C.B.D. Inc) 59 0 4				
Oct. 14/32	Carl Gustave Andrews	Paulson P. J.	(V.R. Addis) (C.B.D. Inc)	no 39
Oct 21/32	Hewlett Heuler	Pat Jefferson (hus)	(V.R. Addis) (C.B.D. Inc) white)	no 40
July 25/33	Baby Robert	Pat Jefferson (hus)	(C.B.D. Inc) (V.R. Addis) white)	" 41
Aug 9/33	Victoria Norkel	Holtville, N. Y.	(C.B.D. Inc) white)	" 42



Individual Graves

492

Oct 11/23	Thomas Hozaak (Stillborn)	Undertaker C.B.D	P.J.	
April 29/24	Michael Reilly	C.B.D	E Setauket	52-0-0
Aug 1/24	Margheret Jakarissen (Stillborn)	C.B.D.	Rocky Point	---
" 21/24	Joseph Cord buried, then removed to the Catholic Cemetery at Setauket	C.B.D.	Aug 22/24	
Dec 4/24	George Barr (Schroeder)	C.B.D	Davin C. State Hospital	about 0-0-0
April 6-25	Unknown Female	C.B.D		
Sept. 25	Julius Provost Mt Sinai Rd. age 74 years	O.B.D		Number No. 1.
Apr 21/27	Victor Szwoutzkie E. Setauket age 64 years	O.B.D		" No 2
June 18/27	Bruno Engler Port Jefferson age 35	" O.B.D		" No 3
July 11/27	Sadie W. Wicklund " " age 45	" O.B.D		" No 4
Nov 15/27	Louisa Springbaum Yonkers age 85	" O.B.D		" No 5
Mar 6/28	Abbehusen (Stillborn)	---	O.B.D	" No 6
June 10/29	Buttler	---	O.B.D	7? "
May 14/28	Paula Rattios E. Setauket	---	O.B.D	8 "
Apr. 29/28	John Wicklund	---		9 "
Mar 2/29	Harry Rader P.J.	---	O.B.D	10 "
Jan 28/29	Louise Olsen P.J.	---	O.B.D	11 "
Sept 25/28	Stella B. Kyprianou Miller Place	---	O.B.D	12 "
Aug. 4/28	Unknown Man	---	O.B.D	13 "
Apr 8/29	Paul Elip. Casey	---	O.B.D	14 "
Apr 13/29	Carl W. E. Anderson <sup>1942</sup> transferred to Lot no 12 P.J. - 3777	---	O.B.D	Grav no 13
Sept 1/29	Joseph <del>Henri</del> <sup>Henry</sup> <del>Stony Brook</del> <sup>Stony Brook NY</sup> age 19	J.R. Addis		No 15
Oct 22 29	Infant (Mary <del>Quindley</del> <sup>Stanley Patterson</sup> father) Single grave. Port Jeff Sta	J.R. Addis		2 days old No 16
Dec. 26 29	George W. Rogan (Colored) <sup>51007</sup> Miller Place	J.R. Addis		Nov 1/78 (O.B.D.) No 17
Mar. 23/30	Harvey George Perkins (Stillborn) (O.B.D. Inc)	J.R. Addis		No 18
June 20/30	Lorena Palmley Robins (Family July 3-1930) Buried July 5	J.R. Addis		Copper Range Unit 68 No 20
	Unknown man (drowned)	J.R. Addis		O.B.D. Inc about 45 No 21
Aug 26/30	Gustafson Johnson (Disinfectd)	J.R. Addis		about (60 yrs) No 22
Sept 13/30	Aurelia Pado (electrocuted)	J.R. Addis		48 <sup>no 22</sup> <sub>man</sub> <sub>marker</sub>
Nov 22/30	Jonsta Anderson	J.R. Addis		37 No 23
Apr 8/31	Bartolome Arlandia Selip	J.R. Addis	(O.B.D.)	23 <sup>(No 24)</sup> <sub>(No 25)</sub>
Apr 17 1931	Melvin Rolfe Jr Port Jefferson (female) (white)	J.R. Addis	(O.B.D.)	6 hrs
May 7 1931	Baby Grieshamer <sup>found on beach</sup>	J.R. Addis	(O.B.D.)	stillborn No 26
June 30 1931	Unknown Man <sup>at Mount Sinai Rd.</sup>	J.R. Addis	(O.B.D. Inc)	60 yrs about No 27



Date	Name	Location	Age
Aug 26 1913	Jennie J Park		7 mths
Oct 26 1914	Elisie B Gildarsline		5 mos 29 days
Feb 2 1916	Dorothy Hooper		6 mos 1 day
Dec 20 1914	Unknown for man thro' Hamburg self		
Aug 21 1916	Maive for Rosamore P Peterson	White Denmark in Harbor	29 yrs
Aug 22 "	" "	" "	54
Aug 27/16	Lewis Edmund Wagner	Setauket	0-3-3
Feb 8/17	Frank Curtis	Smutzwilce	70
Sept. 25-1917	George Dionne	Port Jefferson	57-
Oct. 10-1917	Stillborn <sup>Druff</sup> Pettit	Shoreham	
7-1917	Antoinette Sweet	Port Jefferson	2 days
Dec. 5-1917	Unknown Man found on Rocky Point Beach		
April 13-1918	Billy	Stillborn	Port Jefferson
Sept. 3-1918	Johnston	"	Sta
" 11-1918	Simms Infant		Port Jefferson
Oct 23-1918	Unknown Man found on Beach		
Feb 1-1919	Emily F. Harger		68 yrs
Apr 27-1919	Louise Curtis	Stony Brooks	43 yrs
Aug 2-1919	Unknown Man found on Beach		
Sept 7-1919	Frank W. Hills	Port Jefferson	13 yrs
Jan 17-1920	Charles Carl White	Setauket N.Y.	53 days
Jan 29-1920	Isaac Baldwin	Setauket unknown	6 yrs
April 16-1920	Infant Unknown	Port Jefferson Station (G.B.D)	
May 3-1920	Stillborn Child of Margory Kennedy	East Setauket (G.B.D)	
May 26-1920	Fred Meyer	Quineola (G.B.D)	48-
Oct 25-1920	Still Born (Bosign child)		
Jan 1-1921	Joseph Kusera Jr	Port Jefferson	17 hrs
Mar 4-1921	Edward Steinbrecker		(G.B.D) near
" 4-1921	Fritz Springborn	Yaphank	(G.B.D) 82 yrs
Feb 4/22	Elizabeth Sabraters	Port Jefferson	G.B.D 100 days
May 2/22	William Alvin King	"	G.B.D 17 days
Aug 6/22	Rose M. Walker	"	G.B.D 90-
Feb 27/22	Mary Swasty	"	G.B.D 2 days
Mar 9/22	Herbert Paul Steinbrecker	"	G.B.D 1 month
May 14/22	John P. Parsons	"	G.B.D 42 yrs
July 23/22	Infant Hoffmann	Rocky Point	G.B.D 6 1/2 months

Moved to  
 Working Com  
 Greenwich  
 July 19 1917







4 Mrs. Warren <sup>Paul H. G.</sup> brought to Vault Apr. 7-1930, but  
identified, and removed to Setauket, L. I.

James Wilson Miller of Long Beach, California  
Died Jan 31st 1929.

Disinterred from Sea View Cemetery - Mount Sinai  
brought to Cedar Hill Cemetery. P. Jeffers  
and placed in Vault April 22 1931  
(an permit was April 18-1931)

Removed from Vault in Cedar Hill Cemetery  
Wednesday August 26-1931 - to Sea View  
Cemetery, Mount Sinai, L. I.

James  
July 21

Section Map No. 15 Plat N. Lot 156  
 Abram Brown

Names	Residence	Ages
Ouellet Brown.	Road from Hading River	71.7.2
Abraham "	" "	90.9.
Abram Brown	P. J.	84.11.1
Sarah A Brown wife	"	95.3.1