

1111  
Section 5 Plat 7 Lot 56  
John H. Hornslea

Date	Names	Residence	Age
Apr 17 91	John L Adams	D.J.	76
June 4 99	Mary E. Adams	"	74.3.12
Sept 21 1909	Augusta A. Hornslea	Wife of John H. Hornslea	61.9.12
Nov 10/13	John H Hornslea	Islip	75
	(case - Red + Black book) (Interment Book) 65		
	John W Lyon		87
May 23 1950	John W Lyon		
Burial # 1423	Augusta Lyons died Feb 19 1961		92

Section 5 Plat 9 Lot 101 Edward S. Brown

Date	Names	Residence	Age
Feb. 18 1964	Karl Ranning	Queens N.Y.	
Feb 29 1951	William BROOK		68 yrs old
Burial # 377	Ella S. Brown mar 25 1937		
" # 431	anna Bill <del>Brown</del> Fiorola		
" # 1177	alphonse Fiorola		
" # 1162	Wm. Arthur Johnson		
" # 1483	Edward S. Brown		
" # 1518	Helen B. Johnson		
" # 1541	Johnston Baby		
" # 1761	Karl Ranning		
" # 1837	Martha E Hudson 49 yr.		

Section Map No 2, Plat E Lot 18  
 Angelina Hammond

Dates	Names.	Residences &	Ages
May 6 91	Joseph Hammond	P.O.	78.5.13
April 22, 1902	Angelina Hammond		82.4.6
Burial # 42	Joseph R. Hammond.		
" # 185	Sarah A Hammond		

~~Frederick Lussmann  
 Section 6 Plat J Lot 3~~

June 30 1914 William Herman Lussmann <sup>Post Jefferson</sup> 15-6-6

Section Map of Plot # Lot 119  
George W. Smith

Dates	Names	Residence	Ages-
Sept 41	George W. Smith	So. Staunton	53.0.16
<del>22-95</del>	<del>Robert R. Hall</del>	<del>East</del>	<del>0.4.6</del>
<del>Mar. 15, 1901</del>	<del>M. Emma M. Smith</del>	<del>South Staunton (424-280 p. 164)</del>	<del>59.9</del>
<del>June 27, 1911</del>	<del>Lydia H. M. Holden</del>	<del>Plot # Lot 200</del>	<del>46.3-5</del>
Mar. 11/28	Married A. Smith	Staunton	84 - -
Burial # 1077 Geo. W. Smith			

Mrs. Lily A. J. Scherer  
Section 2 Plot # Lot 44

Aug 30/30	Phillip Scherer	Dr. Radda (O. H. Davis phone) East Jefferson St.	63
Sept 28/1947	Lily Scherer		75-0-12
July 24/1946	Henry Scherer		65-
Burial # 1584	Phillip C. Scherer		66.

This lot encumbered for \$100. Oct 23-1948

Section Map of W. Plat H. Lot 124  
 Andrew Thompson & Walterma F. Albertson.

Date	Name	Residence	Age
Oct 7 '91	Mary D Thompson wife	Andrew Brooklyn	48.5.22
Apr 6 '92	Chas. Walter Albertson	Ridgewood	38
Jan 19 '09	Andrew S Thompson	Kings Park	

Section 5 Map No. 5 Plot I Lot 114  
Sarah E. Hulse

Date	Name	Residence	Age
22	Jan 29 '92 Addison Hulse	Terryville	71 1/2 -
	Mar 10 '97 Sarah E. Hulse	"	44.6.7
	<del>June 15-1916 Caroline L. Hulse</del>	"	58-5-12
	Sept 25/27 M. Hulse	No. 1116 Mrs	60-1-24
Nov 24-1939. Caroline L. Hulse transferred to Lot no 92 - S.M. 5 - Plot 1 - C.M. Hulse & J. Hart			

CEDAR HILL CEMETERY ASSOCIATION  
PORT JEFFERSON, NEW YORK

Couplin Hulse - to -  
 Cedar Hill Cemetery -  
 Permit to remove body  
 of Caroline L. Hulse from  
 Lot no. 114 - S. Map 5 Plot 1  
 to  
 Lot no 92 - S. Map 5 - Plot 1 -  
 C. W. Hulse

Fr. Exp. Map of Flat I. Lot 118  
 Edwin N. Townsend

712 Superior St.

Date	Name	Residence	Age
Sept 20/94	Ernie M. Townsend aunt	Echo	1.1.-
Aug 25/95	Louise Amelia Townsend	Wading River	8.11.-
Sept 11, 1900	Daniel H. Gildersleeve	Echo	61
Dec 3 1904	Louisa C. Petty	"	79
May 31 1911	Lena Rina Townsend	Wife of Edwin	48-7-2
Apr 3, 27	Harold Grant Townsend (Ballborn)	N. Hempstead	-
Mar. 29/28	Edwin Henry Townsend	Port Washington	73-
May 6. 30	Ernie R. Gildersleeve	(N. Hempstead) (Undertaker)	85
July 30 1964	Jacot Anschutz	80 yrs (Anson & Knicker (Port Washington))	
1957	Etta Anschutz		75



Section Map # Plat N. Lot 97  
Clara H. Smith

Date	Names	Residence	Age
Mar 7 1913	Hannah W. Smith	Bridgport	48.3.7
sold June 29, 1926 sold to Sidney Howell			
Burial # 661 Sidney Howell			
"	# 1540 Nussbaum	Albert S.	68 91
"	# 1909 Howell	Margaret	age 9, 3 died Dec 26 1946
"	# 1952 Smith	Allen R.	Sept 4 1967

Section Map 6, Plat J Lot 7  
Clara B R Fell

Sept 5 1912	Henry Frederick	Cammann	Parsippany N.J. 75-11-10
April 1 1914	Elizabeth D C	Cammann	" 75-5-1
Oct 1 1928	Clara R. B. Fell	A. Delaunoy	52--
Burial # 1159 Thomas Fell cremated from Calif.			

Section Map 2 Plat F Lot 65  
Richard A. Willis

Date	Name	Residence	Age
Sept 1 93	Leonard N. Willis	San Ricks Echo	0.3.0
Dec 28 1902	Phoebe M. Ryder	Res Hospital N.Y.	49
April 23 1910	Minnie E. Willis	Port Jefferson	40.11.22
Feb 22 1917	Walter Willis	St Vincent Hospital Undertaker	26-0-0
Mar 10 1923	Donald W. Fairervis	O.P. Davis New Haven	0.0.12
Apr 12 1947	Lolla W. Samson	(Lolla W. Samson)	48-11-23
Burial #	1473 Alfred Sheridan		
" #	1475 Alberta Sheridan		

sect Map 2 Plat F Lot 63  
Stephen W. Ryder.

April 23-1921

Florence R. Dupay

June 13/4 The above lot has been transferred to  
Andrew M. Dupay.

This lot transferred to Charles Willis



Section Map H Plot H Lot 116  
Thomas Single

Sales	Name	Residence	Age
Sept 12-90	William Single	Echo	20.7.0
Feb 26, 1902	William Morgan	"	60.7.28
April 10 1906	Martha Morgan	Port Jefferson	58 - -
May 3 1911	Martha Williams	Daughter of Albert Port Jeff Sta	- 9 - 15
April 20-1920	Anna Single	wife of Thomas	68
May 31, 1929	James Single	Yaphank	83 - -
May 4, 1929	Mary Ellen Hawley	Pf Station	54 - -
Mar. 31-1932	Frank Hawley	" " (O.P. D. one J.R. Dedin)	55

1st dead 10/25/1921 to Currier

Above lot transferred to Mrs. Tommie Diller, Pf. Station N.Y.  
May 25<sup>th</sup> 1929. Eastly 12 feet transferred by Deed to Frank Hawley.

Lot 90 Plot H. Sec. Map H  
William Mueller

Dec. 5. 1926	#1 Wm Mueller	Port Jefferson	81 - -
Jan. 1. 1928	#2 Maria Mueller	"	78 - -
NOV. 31 1967	#3 Wm Mueller		76
JAN 17/68	BERNARD MULLER, 1969		

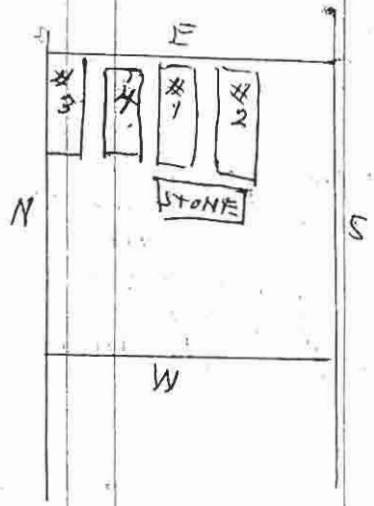

Section Map 4 Plat H Lot 44.  
David Gover

Date	Name	Residence	Age
Oct 29 93	Henry L. Gover	P. J.	30.8.20
Apr 1. 94	Frederick Gover	"	33.10.20
May 6 99	David Gover	"	41.1.24
March 25, 1902	Eliza Gover	"	69—
Sept 19, 1900	Moyette Unie Brice	"	0.6.13.
1907	Mr. Johnson		
Nov 12 1909	Mary A Still	Wife of Chas Jamieson R 3 Undertakers	47 3/4
Nov 26/23	George Brice	Patent Brice Inc, Garden City	63-7-24
Burial # 427	Malinda Brice		
" # 1041	alfred Brice		
" # 1076	Peter a. Johnson		

Date	Section Map 4 Plat H Lot 48 Jennie Gover	Residence	Age
Jan 5 1911	James Gover	Son of Jennie Port Jefferson	23-8-6
Aug 28/16	John J. Gover		1-4-2
Nov. 27, 1919	Jane Bayles	Port Jefferson.	59 yrs.
May 24, 1924	Albert H. Gover	" "	50—
Burial # 9	Henry Gover		
" # 175	Linda J. Bennett		
" # 679	Nelia E. Gover		
" # 1203	alfred Gover		
" # 1310	John Gover		
" # 1621	Sullivan B. Gover		

Page

92. 2nd Burial

Section Map # Plat N. Lot 80 1/2  
 Enoch S. Hand and Amanda W. Walker

361

Date	Name	Residence	Age
Dec 16 93	Nelson S. Hand	P.O.	63.4.27
March 22 1910	Hannah Hand	Bridgeport	63
July 16-1920	Amanda W. Walker (Wife of Shullis)	"	60-6-
Oct 9-1930	Shullis Walker	"	72-0-0
Burial # 1209	IDA LEEK HAND		
Burial # 1161	Enoch S. Hand		

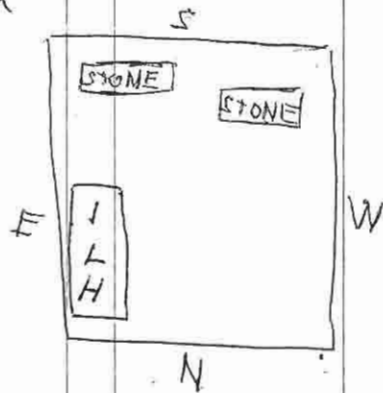

~~One-half this lot transferred to Anna Buer~~  
 Section Map 5 Plot I Lot 107  
 Katharine Newman

Date	Name	Residence	Age
Jan. 9th	Gustav Newman	P. J.	34-10-18
March 23 1915	Frank Donnelly	P. J.	
July 27, 1925	Anna Buer	P. J. Station	257-8-0
Feb. 10, 1932	Kate Donnelly	Norwalk, Conn. (a. J. Collins & Norwalk, Conn.)	69-1-28
Burial #	Gust Newman	(L. R. Addis - O. B. D. - Inc.) (Genl.)	
1100	Frank Rath		
11# 1452	Edward Newman		
11# 011			

Section Map 5 - Plot I - Lot 107  
 One-half this lot  
 - Anna Buer

July 27, 1925 - Anna Buer - <sup>213 Buer</sup> Underhill Port Jefferson Station 570-0

Above half lot cancelled and transferred to Gustav Newman as above. Ralph B. Wheeler Secy

- Burial # 611 Edward Newman
- " # 1100 Gustav Newman
- " # 1452 Frank Rath
- " # Frank Donnelly
- " # Kate Donnelly

Section Map of Plat I Lot 115  
 Archibald E Darvell

363  
 303A

Date	Name	Residence	Age
8 1895 94 March 9, 1901	Anna M. Darvell. wife of Archibald E Darvell	P. J. "	65.2.13 75.8.19
8	South-half of this Herman H. Cook.	E.D. sold to Jan 2 - 1950	

↓  
 Plat book #63

Alger Raths formerly Gustave Newman

20'

D303 B

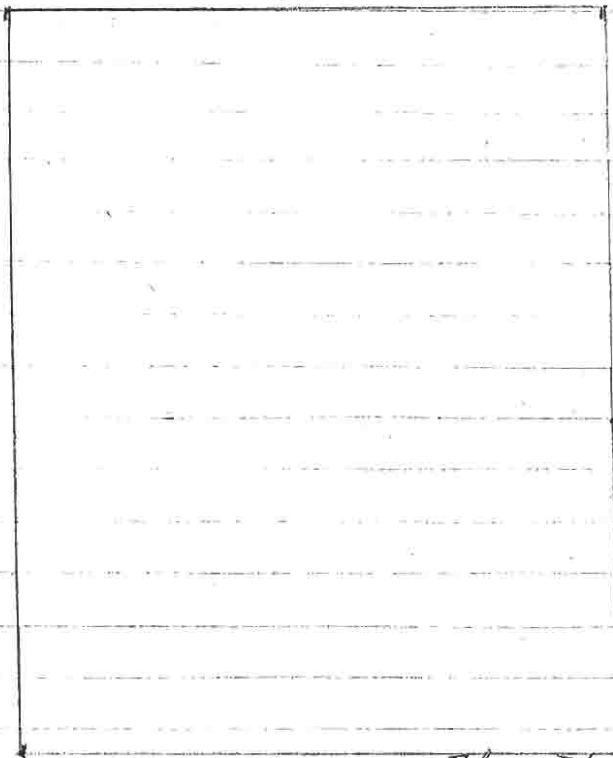

25'

Those to be buried in  
Plot T-107  
Gustave W. Newman  
and wife Lorraine Newman

Alger <sup>Newman</sup> Newman Raths →

May 15-1961



Sect. 4 - PIAA H. # 195

57 Old Care Books 1942 - 1946

Fills out to Mrs Alfred Phillips  
148 Tullam and Market, NY  
Paid paid 1946 - Sect. 29, 1947

1963	17 years No CARE Paid
1946	

3030

100

System Map Plot # Lot 36  
Nattie E. Zink

Date	Names	Residence	Age
Mar 28 94	John A. Zink	E. Setauket	30.0.23.
July 23 99	Nattie E. Zink married	"	31.3.19.
Oct 6 99	Geo. Washington Warren	"	62.9.3
Mar 15-1923	George Warren	Deutscher Memorial Hospital P.B. Davis N.Y.	57.0.0
Nov 7-1924	Julieth Warren	W.B. Davis East Setauket	84.0.0
4/28/1938	Edward Warren		47-9-1

Alfred L. Hulse  
Section Map 5-Plot J. Lot 67  
see p. 182 bottom

Section Map 4 Plot H. Lot 27  
Hannah Whiting

Date	Name	Residence	Age
July 10 94	James Whiting	D.C.	67 7/8
Nov 7 94	Hannah Whiting	D.C.	68
Sept 2, 1905	Bertha Caroline Chase	Kings Park	53
Nov. 10 - 1917.	Reuben Chase	Kings Park State Ave.	71
Burial # 1595	Archie Hancock	Refer to New Book Page 117	

~~Sophie Bergant~~  
 Section map 5 - Plot I - Lot 6 1/2  
 See page 182 bottom

Section Map 4. Plot H Lot 126  
George A. Smith

Date	Name	Residence	Age
Aug 4 94	Charles A Brown	Brooklyn	48
June 9 96	Joseph R Smith	P.J.	49.4
April 26, 1903	Walter E. Smith son of Perry Smith	P.J.	13-9-16
" 26, 1906	Phoebe A. Smith, Wife of Israel E Smith	"	81.10.11
Aug 4 1909	Israel E Smith	"	84.10.11
March 1 1915	Israel E Smith Jr	Brooklyn	58-0-46
July 7, 1922	Mary Ada Smith wife of Perry Smith	P.J.	57-
Walter E. Smith & Mary Ada Smith above mentioned were removed to lot 95, Plot D, Sect 5			

Section Map 5, Plot J, Lot 95

Mary A Smith Estate and Josephine A Wygant

April 26-1903	Walter E. Smith son of Perry Smith	P.J.	13-9-16
July 7-1922	Mary Ada " Wife of Perry Smith	P.J.	57-0-0
Jan 10-1926	Albert H. Smith, son of Perry Smith	P.J.	33-0-0
June 7-1926	Kate E. Mason	Brooklyn	86-6-14
Burial # 504 May 17, 1941	Josephine Wygant	Philadelphia	70-

Victory Maps - Plot J Lot 117  
 Mrs. J. Wheeler

Date	Names	Residence	Age
Aug 13 94	Sadie M. Wheeler	E. Staupet	12 9.
Feb. 4 95	Cornelia R. Wheeler	"	36 H. 4
Jan 24 1924	Mary Elizabeth Wheeler, <sup>undertaker</sup> C. B. Davis	"	72-
March 8. 1931	Benjamin Wheeler <sup>(S. R. Addie O. H. K. Inc)</sup>	(Terraville)	77
Married # 1127	Baby Bry Osborne		
" # 1215	Elsie Robinson		
" # 1861	Victor Robinson	Sept 17 1965	76 yrs.



Section Map of Plat H Lot 128  
 Morrell C. Hulse

Date	Names	Residence	Age
Oct 3, 1944	Lester Hulse	D. J.	77.6.6
May 14, 1955	Elizabeth E. Hulse	Bridgeport	57.1.17
Feb. 23, 1933	Morrell Hulse Yaphank, L.I.	P. R. Addis O. B. Davis (inc)	82
May 6, 1957	Mae Ethel Hulse		67
Sept 12, 1960	Mary Ruby Hulse		
July 14, 1961	Charles Fraley		78

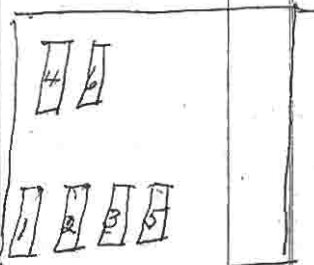



Section Map 2. Plat. E. Lot 37.  
William H. Conk.

North west quarter section of above lot

	Date	Names	Residence	Age
7	Nov 13 '94	Elizabeth P. Conk infant	Df.	70.3.0
	Dec 16 '97	William H. Conk	"	75.4.0

Section Map H. Plat. N. Lot 62

Susan R. Saxton

Feb 16 '99	Susan R. Saxton	Bklyn	79
------------	-----------------	-------	----

Section Map 2 Plat E Lot 3  
 Nehemiah Hand

Date	Name	Residence	Age
Nov. 14 '94	Nehemiah Hand	E. Setauket	80-10.0
May 17 1916	Mary Hand	" "	85-6-25

Section Map 2 Plat E Lot 24  
 George E. Hand

Corrected June 11, 1926  
 South half of lot 3424  
 Plat E. Sec. 2

Nov 19-1922	George E. Hand	<sup>Underwater</sup> E. B. Davis East Setauket	81- (Concrete Vase)
June 4/32	Amelia Hand	E. Setauket (N.R. addis) O. B. D. Inc)	85

Section Map of Plat 7 Lot 39.  
Henry J. Rogers

Date	Name	Residence	Age
Nov 11 94	Jane Jayne wife Jos.	Oldfield	47-16
Aug 31 07	Jayne Joseph	"	87--50
Mar 3-22	Oscar Jayne	O.B. & Bay Shore	59-
Sept 25 28	Jessie A. Rogers	O.P.A. S. Selawick	67- -
Oct 9 1938	Henry J. Rogers	" "	80-5-1
Burial # 558	Louise Jayne 1942 died		74-98
" # 464	Cornell " "		74
Mar. 10 1950	John A. Payne Burial # 1038		84
Feb 8 1968	Robert P. Rogers " # 1968 (1968-1968)		

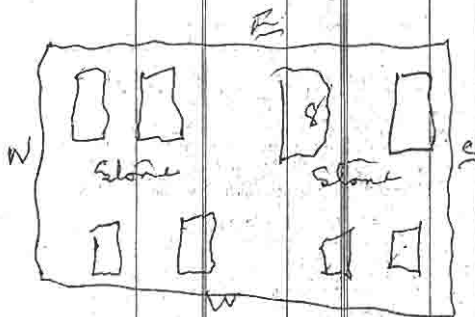

# Section Map of Plot of Lot 41.

## Jesse Atkins

Date	Name	Residence	Age
Dec 3/4	Eliza J. Atkins	P.J.	7
Nov. 13/25	Erving Keene	P.J.	118 Days
Apr. 8/28	Ernest Keene	P.J.	22 "
Dec. 16/28	Sarah Atkins	"	71 - -
Mar 20 1937	Jessie Atkins	Hempstead	83-3-16
Jan 15 1944	Clara Brush Atkins	P.J.	52-10-7
Dec 5 1948	Larry Arthur Atkins	"	-4-19
Oct 5 1959	Worthen Atkins	King Park	39
Feb 18 1943	Charles Atkins	P.J.	72
Burial # 1979	Edward P. McKenna	Jure 11 1948 age 78	

Section Map 4 Plat 117 Foot 80.  
Deborah Wells.

373

Date	Names	Residence	Age
July 20 96	Deborah Well	nr. E. Ch. Home	69 -
Apr 6 99	Georgist Wells	P. J.	66. 3. -
April 17 1916	Nancy Ann Wells	Patchogue	69-5-8
April 22 1917	Mary Eliza Wells.	was removed from Yaphank.	26
May 21/21	Mary E. Dajton	Brooklyn	48-4-0
Burial #	343 Edward F Wells		

Section Map of Flat Lot 55.  
John Russell

Date	Name	Residence	Age
Aug 18. 96	John Becher Russell	son John P. J.	0.6.0.
Dec 22 99	Mary Louise Holly	daughter of Wm Holly	6 mos
Jan 9 1909	Aub. Minnie Beach		71-6-7
June 29 1905	John J. Russell	P. J.	—
Aug 29 1932	Nora Tomlinson	P. J. - (J. R. Addis) O. B. D. Inc.	8 hrs
Feb 27 1934	Annie Linn Russell		64-3-11
Burial #	860 Cornelius Hart		
" #	1708 Amy Hart		



Section Map # Plat H Lot 9 1/2  
 Daniel S. Davis

375

Date	Name	Residence	Age
Aug 15. 96	Laura Alberta Davis	Mt Sinai	9.8.19
Aug 25. 21	Irving S. Davis	N.Y.	24-0-0
Jan 11 1935	Daniel S. Davis		72-0-22
Burial # 1506	Jennie Davis		

Section Map of Plot No. 142  
near Van Allen

Date	Name	Residence	Age
May 11, 92	Jessie McLean <sup>of Van Allen</sup>	Navy street Ct.	24.8.1.

Section Map 2, Plat 7, Lot 33 1/2  
 Mrs Jesse Howell & Mrs Sylvester B. Howell

Date	Names	Residence	Age
July 21 96	Sylvester B. Howell	Strancker	32.4.24
Aug 9/91	Jessie S. Howell minor Infant child	Removed from <del>Strancker</del> Church and substituted	
June 8/27	Mary H. Howell	P. J.	86 - -
May 15/29	Emma Leis Howell	P. J.	78 - -

Section Map #2 Plat F Lot 37  
Sarah H. Terrell

Date	Name	Residence	Age
Sep 21 96	Julius B. Terrell	E. Stanket	3.11.0
March 10 1914	Susan Caroline Terrell	"	76-6-15
April 20, 1919	Still Born Baby of Mrs. J. C. Terrell	Brooklyn	—
Jan 11, 1924	Sarah H. Terrell	P. J.	64
Jan 17 1943	William H. Terrell	Undertaker O. B. Davis	82-30
Burial # 610	William Harvey Terrell		
"	# 421 William Henry Lynn		
"	# 1092 Wilfred Lyons		

Section Map #1 Plat D Lot 28  
John W. Terrell

Feb 21/28	Ella M. Hannowell	Undertaker O. B. Davis	New York	50-0-0
July 18/32	John W. Terrell	Oyster Bay	L.I. (Hann. E. De Vries) Oyster Bay	83

Section Map 2 Plat. 7  
Helen M. Christie

Triangular lot  
Bounded north by  
Lot 56. East by lot  
7. 25 or south. Mark by  
valley and  
lot 56 1/2 379

Date	Name	Undertaker	Residence	Age
Oct 6 96	John Christie		E. S. Hankel	68, 74, 24
Aug 29 98	Howard W "		Jamaica	4
Feb 20-1922	Helen M Christie	O.B.S	Port Jefferson	87
Aug 24-1924	William Christie	O.B.S	N.Y. City	68
April 24 1946	Henry "	grapher		85-6-17

380

Section Map 2 Plot E Lot 37  
 Divided into quarter lots. See below. See page 36

Dates	Names	Residence	Age
April 6 97	North east corner Leharry Wilmot	Leharry Wilmot Sr. Jr. Strunket	88.1.26
March 4, 1900	William J. Wilmot	"	80.4.20
June 13, 1919	Charles Wilmot	Port Jefferson	71
Dec 27, 1925	Drene Wilmot	Port Jefferson	44-



South west lot E 3/4 SW 1/4

Oct 14 96	Elsie Rodgers	Mrs Rodgers P.J.	2.11-
-----------	---------------	---------------------	-------



*Section Map 2 Plot C Lot 51  
Marretta Smith*

69

<i>Date</i>	<i>Names</i>	<i>Residence</i>	<i>Age</i>
<i>July 97</i>	<i>John Henry Smith</i>	<i>Old field</i>	<i>55.0.2.0</i>
<i>Dec 8/20</i>	<i>John W. Smith</i>	<i>" " Undertaker O.B.D</i>	<i>56.0.0</i>
<i>April 2/27</i>	<i>Marretta Smith</i>	<i>" " O.B.D</i>	<i>79.0.0</i>
<i>Dec 24/28</i>	<i>Sadie B. Smith</i>	<i>Waverbury Conn.</i>	<i>54-3-16</i>
<i>July 16 1968</i>	<i>Walter L. Smith age 72</i>	<i>Burial # 1999</i>	

Section Map of Plot E Lot 48  
 Section with B. Dayton

Date	Name	Residence	Age
Oct 18 97	Sereno T. Dayton	Joy	68.10.4
March 16 1917	Hattie B. Dayton	"	73.6.2
June 19 1923	Isaiah A. Lincoln <sup>undertaker</sup> O.B. Davis	"	93.0.0
Aug. 15 1925	Catherine A. Lincoln	"	86.0.0
Serial # 102	Montrose B. Dayton		
" # 480	Florence Dayton		

# Section 10 Range 2 Plat. Lot 26

Date	Names	Residence	Age
Dec 31 97	Jennie Platt <small>deceased</small>	P.J.	0.1.6
	Mary Platt	Removed from Army	23
	Elias	Brook Nov 22 94	70
Feb 2, 04	Joannah Platt	Port Jefferson	84.3.26
June 27 1911	Ester Nelson Hoffman	Wading River	- 2-9
Feb 14 1915	William H Platt	Port Jefferson	69
Dec 14 1929	Mary Esther Platt	Port Jefferson <small>J. R. Addis D. B. No. Inc</small>	86.
Burial # 769	Ethel M. Hoffman (deceased)		
" # 880	Bertha Platt Thompson		
" # 1086	Charles Platt age 78	Jan 6 1951	
March 10 1954	Henry Coker Thompson	age 76	astor Florida
Dec 74			

Section Map No. 5 Plat 9 Lot 73  
Henry L. Lane and John Dayton

Date	Name	Residence	Price
March 11 1898	Henry L. Lane	Lot 35	68.11.13
April 20 1902	George W. Farrell	Removed to Sec 2 Range 39.10	
The above Lot was returned to the Cemetery Association in exchange for Lot 73, Sec 5, Plat 9, and the body of Henry is Lane removed to the above named Lot			
May 15th 1907	Lot sold to Forrest Raynor	4-H-146C	
Deed on file with old deeds			

Section Map No. 5. Plat 9 Lot 73.  
Sarah Lane and John Dayton

1898 Dec 11	Henry L. Lane	Undertaker	Pg.	68.11.13
1923 Feb 8	Sarah J. Lane	E. B. Troker Undertaker	Patchogue	\$1.0.0
May 15 1924	John A. Dayton	E. B. Davis	Port Jefferson	\$3.0.0
Aug 1913	Rebecca Dayton			

March 9 1930 Mary R. Erhardt  
Bronx, N.Y.  
Undertaker  
(Walter B. Cooke Inc)  
(O. B. Davis Inc (Local) of R. Collins)

One half of the above Lot was sold to Mr. Michael Erhardt by Quit Claim Deed, April 24th 1930. By Mrs. Lilah Dayton.  
(This half lot is in the back (East Side))

Section Map 2, Plat C, Lot 36  
 Divided into quarter sections see below

3  
 7  
 2

Date	Name	Residence	Age
	G. Frank Bayles	South west cor	
March 28 98	Charles Sjulin	Guthrie (Co. Arkansas)	64 -

Rosetta D. Blanchard North east cor

July 27 99	James Blanchard	Echo	81.5.19
July 7 94	Mary F	"	89.3.5
Jan 13 99	Rosetta D. Blanchard	"	63. - -
Burial # 521	Abraham L. Horton	ms loc North west 1/4	

Rebecca Prescott South east cor 1/4

July 19 94	John Prescott	P.J.	54
------------	---------------	------	----

Alfred Cook See 4 Plat H Lot 63

July 9 1901	Alfred Cook	Port Jefferson	80 -
-------------	-------------	----------------	------

Section Map 7 Plot E Lot 49  
 Mrs James F. Boydston

Date	Names		Residence	Age
Sept 11, 98	Mary Ellen Boydston	deat	D.J	1.2.12
Aug 25, 03	Infant		"	0 0 0
Jan. 28, 1920.	Jeanette M. Powell.		Brooklyn.	75-2-0



*Extract Map 20 Part 7 List 5*  
*Bank of Warren & Oliver & Thomas*

K	Date	Name	Residence	A/W
12	Sept 13 98	Ursula Warren	P.O.	148.6.23
7	Dec 16 99	Oliver Warren	Kings Park	79.8.15
-0	Nov 2/08	Winston Ray Hopkins Warren	Fairfield Conn	- 06
	June 27 1911	Doris Ursula Warren	" "	- 04
	Oct 10 1932	Sarah C. Warren	Fairfield Conn	67-2-6
		see letter re selling		

*H. E. Bishop & Son  
 Budgett & Co  
 Local & H. P. A. & S. P. A.  
 U.S.A.*



A

Section Map of Plat E Lot 35  
 Divided into quarter sections. See below

Date	Names	Residence	Age
	Benjamin Bentley	South West Cor.	
Aug 11 99	Leoline W. Bentley	Echo	0.95
	<i>Carroll</i> Sidney Smith	35 South East Cor	
Oct 13 99	Warren W. Smith	Pg	0.5.13
June 19 1911	Sidney W. Smith	Boston Mass.	45.
Sept 31/26	George W. Smith	Port Jefferson	79
Oct 14 1931	Adelaide Jordan Plute	(Widow of Seth N. Taylor) (Wife of Henry Conn) N. 1/2 Tract	76-5-13
	<i>Carroll</i> Jim O'Brien	NE half Lot 35	
June 21 1900	Jim O'Brien	Setauket	45
Dec 5 1900	William H. Valentine	N.E. Corner	56
	Walton F. Challis	See 5 Plat F Lot 11 5 1/2	
Aug 23 1901	Veronica Challis	Port Jefferson	
Died at Kings Park Aug 20, 1901 aged 53 yrs			
1907 June 27	Walton F. Challis	(Died at Pittsburgh Pa) Pg	68-0-0

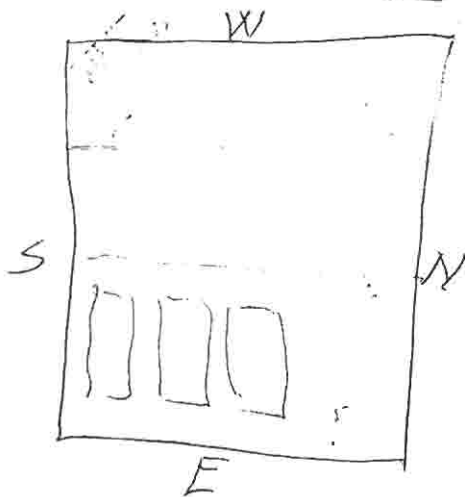

388 B

Ball, V Richards

See 2 Plat E S 35

Benjamin Bentley

Old Burn Book page 388

Lot 35

low  
nce Apr  
South West Cor

0.95

North East Cor

0.513

45

79

J. Taylor  
non J. G. W. W.  
S. R. W. W.

76-5-13

35

45

56

Walton F. Challis See 5 Plat Lot 115 1/2

Aug 23 1901 Veronica Challis Port Jefferson

died at Kings Park Aug 20, 1901 aged 53 yrs

June 27 1907 Walton F. Challis (died at Pittsburgh Pa) Pp

68-0-0



Section Map 5 Plot J Lot 108  
 Jeremiah P. Brush

389

Date	Name	Residence	Age
Nov 29 99	Lawline J. Brush	E. Stamford	81-11-20

This lot transferred to Edward P. Hoason Jan 9-1949

gave part of lot to  
 Alice Dickerman  
 Burial # 1160 Williams B. Dickerman  
 (Buried in  
 Interment book)  
 Apr 1 1952  
 76-2-25

Sec 4 Plat H Lot 14 1/2

Deborah A. Smith

Date	Names	Residence	Age
Aug 11, 1906	Andrew J. Smith	Port Jefferson	78-6
March 6 1916	Deborah Smith	Brooklyn	84-3-18
Dec 21-1924	Clinton E. Smith	Undertaker O.B. Davis P. J.	63-





Section Map # Plat N. Lot 134  
 Elisha King

391

Date	Name	Residence	Age
July 11/98	Katharine E. King	Brookhaven	65
Nov 25/12	Elisha E. King	Kings Park	85

Mrs. Nettie Skidmore  
 Section Map 1 Plat C Lot 37

Date	Name	Residence	Age
July 9/21	James R. Skidmore	Jamica L I	58
Oct 6. 1925	Sophia A. Smith		84-6-25

July 24th 1946 This lot endowed for \$300.00  
 \$250. for care of lot  
 \$50 " " " graves -

392 A

Section 4 Plat H Lot 17  
William Bishop

Date	Name	Residence	Age
Feb 14 1902	Jessie A. Bishop	Sayville, N.Y.	40.9

### Ragnor's Funeral Service

176 MAIN STREET  
Sayville, New York

Upon the death of Capt. Bishop the lot was willed to Priscilla Bishop, his wife, who deeded it to Mrs. Marion Bishop Davis. We have the deed.

Walter E. Davis

Sayville, New York.

Mrs Charles H. Ward  
Mrs. Charles H. Ward

Walter E. Davis  
Witness

found p 392 OB'S

392 B

Section 4 Plat #1 Lot 17  
William Bishop

Date	Name	Residence	Age
Feb 14 1900	Susan J Bishop	Wife Port Jefferson	40.9.20
Burial #	335	Marion B. Davis	

**Raynor's Funeral Service**  
 176 MAIN STREET  
 Sayville, New York  
 TELEPHONE SAYVILLE 61

October 17, 1944

I, Mrs. Charles H. Ward, of South Main Street, Sayville, New York do hereby request that Raynor's Funeral Service at Sayville, New York disinter the remains of my husband (Chas. H. Ward) and son Robert W. Ward who are buried in Cedar Hill Cemetery, Port Jefferson, New York and rebury them in ~~at~~ plot in St. Ann's Cemetery Sayville, New York.

Mary C. Quinn  
 Witness

Mrs Charles H. Ward  
 Mrs. Charles H. Ward

found p 392 OBR



Section 4 Plat H Lot 118  
Daniel Hawkins

Date	Name	Residence	Age
April 19 1900	Daniel Hawkins	East Setauket	78, 3, 3
May 22 1913	Laura E Hawkins	" "	86
Burial #2050	Daniel Hawkins June 30 1969	age 74	

Endowed Jan. 22 19 75 for \$300.

Section 4 Plat H Lot 117  
A. Allen and A. W. Hawkins

1908 July 19	A. Allen Hawkins		78. 6. 4
Feb 27 1919	Charity Amanda Hawkins		77 yrs
Jan 14 1920	Clarence Henry Hawkins	Setauket	19 yrs
Nov 26 1922	Laura E Hawkins	undertaker C. B. Davis	18 "
July 15 1926	Alfred W. Hawkins	Setauket	59-7-4

of other side of this lot for his  
burial; lot for himself or imme-  
diate family if any. And also  
with understanding that where  
Buckingham will have to Cedar  
Hill Cemetery Association at  
least \$300.00 will for permanent  
care of this lot forever.

pg 441

Dec. 30, 1892.

from Buckingham Court.

Geo. E. Buckingham  
Laura C. Hawkins  
Sarah M. Hutchinson,

attached to O. B. B. p. 393.

East Delaunet Sept 15. 39

This agreement made  
between Sarah M. Hutchinson  
and Laura E. Hawkins and Charles  
E. Buckingham whereby Sarah  
M. Hutchinson agrees to sign  
off any mortgage or title to  
Bundel lot in Cedar Hill Cem-  
etry belonging to Daniel Harkin  
with the understanding that  
Laura E. Hawkins and Charles E.  
Buckingham each pay half of care  
of said lot as long as they live  
and Laura E. Hawkins daughter  
ella and immediate family have  
right to be buried in this lot on  
side adjoining Ellen Hawkins  
lot. and after Laura E. Hawkins  
death the daughter ella will pay  
half of care of said lot. and Charles  
E. Buckingham here will have use

W. E. Beckman  
378 Deer Park Ave  
Baltimore Md

Phone  
1520  
Baltimore

AFTER 5 DAYS RETURN TO

393

1-9-54. Capt Silbon says this lot was bequeathed to  
 Helen Silbon Powell  
 21 Atlanta Ave E. Milledgeville  
 Section 4 Plat H Lot 16  
 Furman N. Horton

Dates	Name	Residence	Ages
July 16 1900	Lida J. Horton	Wife Port Jefferson	45, 24
April 12-1920	Furman N. Horton	Daytona Florida	73
May 23-25	Isabel Horton Silbon #3	Port Jefferson	38
July 8-1946	CORNELIUS Silbon #4	Port JEFF and Port JEFF GAZ	84

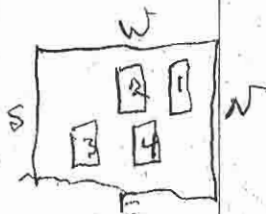

~~Section 4 Plat H Lot 193  
Geo. G. Dayton & Lavinia Smith~~

es  
4

Date	Name	Residence	Age
Nov 18, 1900	Harry Lee Davis	Port Jefferson	29-8-22
Feb 8, 1911	J. Lavinia Mills	"	83-0-0
Dec 15, 1910	Geo G Dayton	"	63-0-0
Above names transferred to Page 322			



I  
Section 5 Plot F. Lot 106  
George Hawkins Jr

Date	Name	Residence	Age
Feb 21, 1907	Child	Brooklyn	12 day
June 16, 1901	George Hawkins	New York	60
April 10/22	George Hawkins body was removed to Great River N.Y. by C.B. Davis Undertaker.		

Sec. 7. Plot K. Lot 23  
H Chris. Olsen

Jan. 24 1926 - Ole Karold Olsen - son Paul Jefferson N.Y. 8-0-0  
 Burial # 1079 Chris Olsen 64  
 Dec. 1950

Section 4 Plat. H Lot 112  
John H. Smith

Date	Name	Residence	Age
June 28, 1901	Eliaser E. Smith	Port Jefferson	8-9-
July 10, 1918	Stillborn son of Oberheit.	"	- - -
" 23, 1923	Stillborn son of John	"	- - -
Burial # 580	Cilia E. Smith	"	
" # 807	John H. Smith	"	
" # 1955	Luther E. Smith	Oct 27 1902 Oct-19-46 Endorsed for \$2.00.	

See affidavit attached dated June 30, 1952 showing that Walter L. Smith is now the owner of above lot # 112 Plat H.

Section 4 Plat H Lot 92  
Mrs. Louis Wychoff & E. B. Southard

Apr. 21, 1926	Mabel V. Southard	Kauckausack Co. 79	
Feb. 9, 1926	Lucius Wychoff	Port Jefferson	59-0-0
July 4, 1944	Emanuel B. Southard	92	
June 2, 1943	Grace M. Wychoff	73-10-7	



Sec 4 Plat # Lot 116  
 Albert F. Smith

Date	Name	Residence	Age
Aug 23. 1901	Thomas E. Smith	Ferryville	22-11-21
June 10. 1921	Muriel A. Smith	P. I. Station	0-0-0
Jan. 1. 1926	Mary C. Smith	Ferryville	64-0-0
Jan. 29. 1933	Albert Francis Smith	Pat. Jefferson (J.R. Adlin) D.B. Davis Inc	80
May 28. 1933	Howard Scudder Smith	Town Suffolk (R.M. Sharp) Brookhaven (R.M. Sharp) P.O. N.Y. (R.M. Sharp)	50
Burial # 4 Howard S. Smith			

ME

Section Map No 5 Plat I Lot 40  
 Charles W. Peters

June 17-1925 - Alice M. Peters - East Setauket #39

June 16-1942. This lot transferred to  
 Walter W. Peters -  
 E. F. Kinsley Secty  
 Geo. E. Darling

Sec-4 Plat. H Lot 114 1/2  
Thomas Tobiasson

Date	Name	Residence	Age
Dec 15 1901	Tomine Tobiasson	Port Jefferson	53
May 7-1921	Augusta Tobiasson (wife of Henry)	New York	28-
Mar. 1. 1926	Thomas Knud Tobiasson	Wauwala town - O.R. 1926 O.B. 1910, Inc.	80-2-12
Jan 10-1931	Agnes Floyd Tobiasson	Port Jefferson	41/
	Burial # 388 Marie Tobiasson		
"	# 1166 George Tobiasson		
"	# 1895 Anna Tobiasson	6/13/46	
"	" 2046 Henry Tobiasson	June 1, 1969	

Section 5 Plat. J. Lot 39.  
Charles and Richard Peters.

Date	Name	Residence	Age
March 30-1898	Aaron Peters (Removed Nov 18/20 to Port Jefferson)	Setauket	52-0-0
Jan 9/22	Evelyn H. Jayne, still born	O.B. Davis undertaker	0-0-0
Dec 29/22	Alvin R. Wells	Setauket O.B. Davis "	0-0-30
Apr. 30/27	Marian K. Wells	E. Setauket	31-0-
Feb. 30/27	Mariet J. Peters wife of Aaron	" "	86-0-
Mar 7 5/27	Louisa M. Smith Orament 9 long to here	St Lukes	
July 13/32	Henry L. Jayne	(G. B. Cain) n. y.	70
	Burial # 428 Charles W Peters		
"	# 1446 Frank Wells		
"	# 1433 Richard Peters		
"	# 1367 Mary J. Peters		

Richard to be born #39

400

Section 4 Plat # Lot 14  
F. Wallace Smith

Date	Name	Residence	Age
Jan 5, 1902	Ernest E Smith	Port Jefferson	28.1
Sept 26, 1924	Ester Josephine Smith	<sup>undertaker</sup> P.J. C.B. Davis	75-
Aug 21, 1927	Mattie Elmie Kessler, daughter	P.J.	46-
Jan 19, 1928	Isaac Wallace Smith	<sup>W. R. Radin</sup> Patchogue (W. B. D. Ave)	88

Florence E. Culver N 1/2  
Section 5 Plat 9 Lot 105

March 16 1909	Edward Culver	Echo, N.Y.	Age 55--
<del>But 23 1907</del>	<del>Flora Neil</del>		
Aug 19-1921	Florence E. Culver (G.B.S.)	P.J.	65-0-0
	Parial # 599 Cora Culver		
	" # 1121 Horace Culver		

South half of the above named lot transferred to David Neil

Oct 23 1909	Flora Neil	Brooklyn	Age 20 years
	George Neil		
Sept 2/14	James Neil	Port Jefferson	Age 21 years
Jan 7/22	Frederick George Sudant	<sup>G.B. D. Smith</sup>	49-0-0
July 1976	George Sudant	Cremains	