

Section Map, North Plat. 36, N. Cor. Lot. 157
 Chas. E. Gerard & W. W. Corwin

Dates	Names	Residences	Age
26 July 11 70	Jane B. Gerard	dunstable, Mass. of.	3, 4 1/2
2 " 6 88	Maggie M. Brown	" W.H.C. "	11, 11, 4
17 Dec 23 97	Amy R. Corwin	" " "	13, 1, -
10 March 29 1907	William H. Brown	" " "	62-11-
Jan 22 1914	Sarah A. Gerard	Setonket	65-610
June 26 1916	Mary E. Corwin	P.F.	69-5, 13
Feb 7, 1922	Charles E. Gerard	Kings Park (C.R.S.)	80-0-0
Dec 10, 1918	Arthur C. Gerard	" " East Setonket	39-0+0

Arthur was removed from Joel G. Gerard's lot

This lot endowed for \$500. in Feb. 20 - 1946

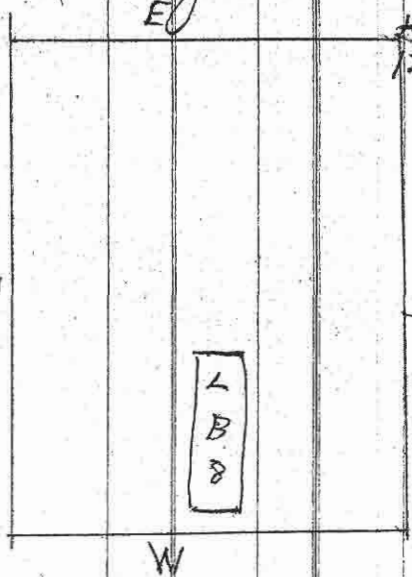

1268 LILLIAN BARTON 92 yrs.
 1268 SEE NEW BOOK P 3

Section Map, North Plat 251, Lot 157
Thas E. Gerard & W. N. Craven

	Dates	Names	Residence	Age
26	July 11 70	Jane B. Gerard	West 66 St. P.S.	3, 4, 13
2	" 6 88	Maggie M. Craven	" W.H.C.	11, 11, 4
17	Dec 23 97	Amy P. Craven	" "	13, 1, -
10	March 29 1907	William H Craven	" "	62-11-
	Jan 22 1914	Sarah A Gerard	Setauket	65-6-10
	June 26 1916	Mary E Craven	P.S.	69-5-13
	Feb 7, 1922	Charles E. Gerard (G.B.S.)	Kings Park	80-0-0
	Dec 10, 1918	Arthur C. Gerard	East Setauket	39-0-0

Arthur was removed from Joel E. Gerard's lot

This lot endowed for \$500. in Feb. 20 - 1946

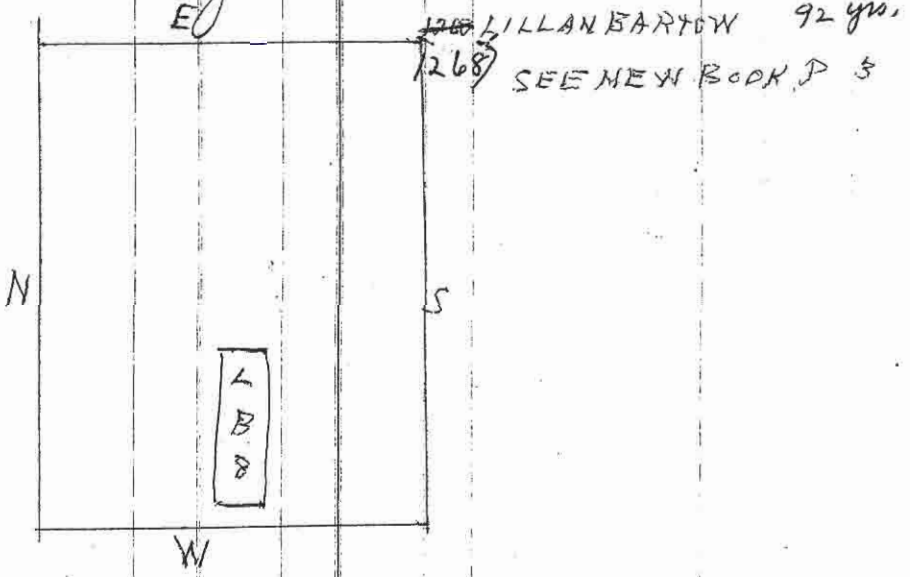

Section Maps No 4 Flat N Lot 158
 Apollo Dayton

Dates	Names.	Residence	Age
Sept 1 47	Adeliza Dayton	dauht Rev. P. J.	1.5.23
May 23 41	Apollo Dayton	"	87
July 23 92	Elizabeth Dayton	wid "	74.3.25
May 13 1909	William B Dayton	son "	67.4.27
April 5 1911	Emily J Dayton	Wife of Wm B "	64-0-0
June 23 1931	William E. Dayton	St. Vincent's Hospital (Budget part)	57-21 da
	George P. Potter	Escort Undertaker (S. R. Addie (D. B. D. Inc))	
Burial # 1049 William E Dayton			
" # 1511 Mary T. Dayton 20			

Section Map No. 4. Plat D. Lots 160
John Guernard - Charles Baldwin 161.

Dates	Names		Residence	Ages
May 21 87	John Guernard		P. J.	82
Feb 11 88	Emily T. Scofield wife Benj.	59 1/2	Lot 160	52, 8, 7.
Jan 26 95	Mary Guernard	wife of John	P. J.	86, 2, 6
July 5, 1923	Harriett M. Cook	Undertaker O. B. Davis	P. J.	88, 0, 0
N. Y.				
Sept 9 67	Hattie B. Baldwin	daughter of Charles B. Baldwin		0, 3, 10
Feb 22 97	Mary A. Baldwin	wife		57, 5-
Feb 24 1913	John Baldwin		Lot 161	76-80
Jan 30-1924	Charles S. Baldwin	Undertaker Frank & Lamson Co O. B. Davis local	City of Utica N. Y.	85-3-10

Section Map No 43 Plat N.
Joshua B. Bunce

305
Lat. 162

2
1
1
1
1
1
10
1
1
10

Dates	Names	Relationship	Residence	Age
Apr 21 '75	Mary J. Bunce	deat	Estanket	21.2.11
June 22 '76	Sarah M. "	"	"	19.9.26
June 26 '77	Milton B. "	son Chas	T. J.	0.7.14
March 11 '89	Ethel May	deat of Benj. J. Wheeler	Estanket	3.16
Oct 12 '90	Joshua E. Bunce	son Josh. B.	Hewlett, L.I.	28.4.14
May 6 '91	Joshua B. "	"	E. Estanket	76.8.20
Oct 12 '99	Alice V. Evans.	"	"	49.7.15
Feb 15 1903	Mary Jane Bunce	"	East Estanket	82.5.13

Section Map No. 4
Adelbert C. Davis

307
Lot 164

8	Dates	Names	Residences	Ages
16	July 16 66	Leah S Woodhull		44, 4, 20
10	Feb 5 79	Charles H "		40, 1, 7
0	Oct 7 1913	Helen Gorman Davis	Aunt Leslie	9-0-10
7	Feb 5 1915	Adelbert C Davis	P. J	70-11-20
4	Sept 29, 1923	Harriet W. Davis	Undertaker C. B. Davis	82, 0, 0
0	Sept 30, 1960	Leslie A. Rand	" "	..

Section Map of H. Davis Plot No. Lot 165
 Mrs. Beulah Smith transferred to

Dates	Names	mfe	to J.	Residence of	Ages
Aug 68	Sarah A Davis	mfe	to J.		18.10.0
Apr 21 81	Martha O "	"	"		35.6.0
Oct 7 1913	Helen Garman Davis	Chant	Ersor		75-1-20
May 1 1949	Beulah H. Smith				
	Burial # 241 Jane Turner				
	" # 851 Carlton Smith				
This CD endowed for \$500. = Oct 29 - 1949					

Section Map No 48 Plat N.
Frank B Hulse

309
Lot 177

Dates	Names	Residences	Ages
Jan 4 '74	Frank A. Hulse son	Frank B. P.F.	6, 13
July 27 '77	Kellie A. "	daught " "	3, 20
" 20 '82	Bertha E. "	" " " "	2, 29
May 20 '95	Anna R. Hulse	wife " "	57, 11, 27
June 2 '07	Edith B. Goebel	Wife of Char B Brooklyn	33-0-0
May 9, 1919	Frank B. Hulse	Huntington	77 —
" "	# 585 Mary Amelia Hulse		
" "	# 865 Henry Hatfield Hulse		

Section Map A.H. Flat N. Lot 178
John Sharpe

Dates	Names		Residence	Age
Aug 29 85	Sarah Beach	daunt	Chas N. J.	29.22
April 14 1903	John B. Sharpe		Setauket	79.11.2
Oct 14 1903	Elizabeth B. Sharpe	Wife	"	79.10.1
Nov 29 1916	Charles Sharpe	son		
Mar. 6, 1919	Benjamin Oliver		Holterville	40
Sept 30 1929	CHARLES WILLIAM BEACH		J.R. Odier (O.B. 10 - Inc) PORT JEFFERSON	71
June 15 1950	Harry Beach			58-9-7
Burial # 719	Christine Beach			
71 # 743	Clarence Beach			

311

Lot 179

Section of Map No 4; Flat No. 179
 W. L. Williamson - Chas. L. Smith

No.	Dates	Names	Residence of	Age
22	July 19 76	Fannie E. Williamson	m.p. ad. W. P. J.	25.5.19
	Sept 8 76	Rodney L. Smith	sm. C. L. S "	2.2.0
	Aug 10. 92	Arthur Somers.	Blattburg Md.	21.11.0
	May 9. 1893	Chas. L. Smith	D.C.	47.6.4
	Nov 22/07	W J Somers	and April 26 1907 of Crisfield MD	unknown
	June 4. 1919.	Alfred Whitehead	Balt. Md.	69
	Feb. 2. 1933	Josephine R. Smith	Baltimore, Maryland	86
	May 6 1939	Ann Whitehead	Burial # 252	
		Burial # 1578	Clinton R. Smith	

(W. J. Tichner & Son
 (inc) S. P. Addie
 D. B. No. 10, etc.)

Section Map of H. Plat # Lot 180
 George H. Smith

Dates	Names	Residences	Ages
Oct 12 48.	Infant. Geo H Smith	Inf.	—
Sept 27 81	Julia W Smith	dau.	0.4.20
Feb 4 1945	Annie E Smith	Wife of Geo	68-10-18
Feb 9 1925	Geo H. Smith	Endowed 3/2/65 by Fayette & McKinley	83-0-0
Burial #1256	Smith A. Smith		89
#108, 20, 1964	GARRY SMITH #1807	1964	

LOT 28 SEC 5

E

BYBANT

Section Map No. 4 Plat 9.
Seth B. North

313
Lot 181.

	Dates Names	Residences	Ages
1	Aug 21 75. Henrietta L. North	mfs s.f.	35-4-5
10	June 16 Seth B. North	s.f.	77-0-0
8	Mar 2/27 Harriet S. North	"	76--
0	Burial # 450 Hallie B. North		
	" # 445 William L. North		
	" # 1015 Fred North		
	" # 1334 Ralph J. Hawkins		

Part of
S5W. 33-11-11

Section Map No. 11 Flat No. Lots 182-183
Joseph R. Rowland

Dates	Names	Residences	Age
Mar 27 32	Susan R. Rowland	daunt Jeremiah Remond.	0. 3. 0
Aug. 1 49	John	son "	20. 4. 27
June 26 74	Jenniah	" Millers Place L.I.	71. 6. 15
Mar 28 85	Lillian	" daunt J. R. Brooklyn	20 6. 15
June 16 85	Oliver	" widow Jere. Millers Place	70. 0. 0
Jan 18. 94	Errett W.	" Mt. Sinai	32. 4. 29
Jan 29. 1906	Joannah N.Y.	" Wife of Joseph R. Rowland	75. 10. 4
Oct 15. 1907	Joseph R	" Chemist House Yaphank	80-10-10
Oct 17 1907	John H. Rowland	" Middle Island	55.
Feb 19 1922	Lewis Hulse Brewster	^{Wendover} 6. B. 75 Port Jefferson	66.

315
Lat 184

Section Map of North Flat N.
Allen F. Davis

	Dates Names	Residences	Ages
0	Aug 3 77 Ida B Davis	dau., P.J.	11. 11. 13.
27	June 23. 92 Etta K "	"	15. 7. 6
15	Feb 11. 98 Alma Davis	Middletown	29. 5. -
15	May 27/13 Sarah F. Davis	Wife undertaker	69-
0	Aug 7/23 Eudora F. Tooker	E. B. Davis (P. P. addis) O. B. K. Inc	61-
29	June 24/32 Wallace Ballock	Tooker Plandome (Mass. Co)	70
2	Burial # 32 Allen F Davis		
4	71 # 1307 Munnie Davis		

Section Map No. 4 Plot H. Lot 185.
W. S. Newton

Date	Name	Residence	Age
Nov 21/87	Letitia Smith	P.J.	74 5/10
Oct 4 1913	Eo Thomas Newton	"	81-
May 24/1914	Emily Newton	"	89
April 30-1920	Chas Elmer Newton ^{G.B.S.}	Port Vernon - N.J.	68-11
Burial # 122	Hattie H. Smith		
" # 186	Gertrude E. Smith		
" # 1096	Chas. W. Smith		
1973	Ruth Smith	died March 30, 1968.	73

See
Page 15
Book 1973

Section Map No. 4 Plot H. Lot 185 1/2
H & W. S. Dayton.

Aug. 27, 1919	Sarah A. Dayton	Port Jefferson	92 yrs.
Dec 14, 1925	Shewen Dayton	" "	64 "

317
Lot. 187.

Section Map No. H. Plat N.
Helen A. Hand

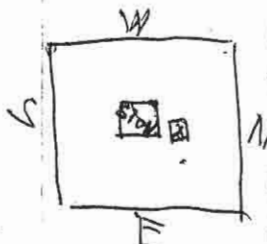
e	Dates Names.	Residence	Ages
	Sept 22 88. George R. Hand.	Brooklyn	36 5. 28.
	Nov 18 1906 Forrest Reynor Jr (son of Forrest & Grace H.)	"	5. 3. 10
	June 6, 1923 Helen A. Hand. Undertaker O.B. Davis	Rockville Centre	73.
	<p>1610 GEORGINSE H. SMITH X Burial # 82 Ida Horned</p> <p style="text-align: center;">CREMATION</p> 		

Section Map No. H. Plat. H. Lot. 186.
 Forrest Reynor

	March 28 1906 Forrest Reynor Jr son of Forrest	Brooklyn	5 3-10
	March 28-1947. Endowed for \$500.00		
	Nov 10 1940 Grace Hand Reynor		87-0-0
	Burial # 576 Emma Notton Reynor		
	Burial # 636 Marie W. Reynor		

Section Map No. 10th Plat N Lot 188
 John D. Post and Chas. D. Bartow

Dates.	Names.	Residence	Ages
April 19, 1905	Dencie A. Goetchen daughter of J. B. Post	Port Jefferson	32-5-1
May 31 1906	Annie E. Post Wife of	undertaker O.B.D. - P.J.	56-5-
June 29-1921	Charles H. Bartow	" O.B.D. - " P.J.	63-0-0
Aug 28-1922	John Bell, Post	" O.B.D. - " P.J.	79-0-0
Mar 18-1924	Dorothy Bartow (Daughter Malcolm)	O.B.D. - "	0-0-6
Oct. 14-1926	Male Prematurity (Son Malcolm)	O.B.D. - "	Lb 10 Min.
Burial # 646	Annie S. Bartow		
" # 722	Woodward R Charles Charles L. Crossland		
" # 1285	Malcolm Bartow		

319
Lot 189

Section Maps North Plat. N.
J. O. Rose

Dates	Names	Residence of	Ages
Sept 26 '78	Lucy T. Rose	dau of J. O. Rose	1, 10, 0
June 12 '84	John W. Rose	J. O.	63, 0, 4
Jan 26 1909	Child of Anna Langenizer	undertaker G. B. D. P. J.	- 0
Oct 18-71	Mary E. Rose	wife of J. W. (undertaker)	82-0-0
Feb 3, 30	Wm. H. Rose	(R. M. Isaacson - Sayville)	54
Burial #1357	Julia Rose		

Section Map No. 44 Plat N Lot 208
 David Adee 190
191
208
209

Dates	Names	Residences	Ages
Dec. 21, 1919	Elizabeth ^{Jayne} Adee	Bklyn.	79 yrs.
Jan. 10, 1921	Percy S. Powell	Bklyn. ^{(Undertaker Fairchild Bros (Bklyn. Ave.))}	67
June 28, 1946	Lot No 208 above	brought back by C. H. C. Adee	Ade's

Section Map No. 44 Plat H Lot 209

Transferred by Mrs Adee to Frank L. Darling & Chester Darling

Nov. 11, 1913 Kenneth L. Darling ^{son of Frank} 12 yrs

May 10, 1961 Ada R. Darling 73 yrs

Section Map of No. 4 Flat. N. Lot. 192. 321

Date	Names	Residence of	Age
June 8, 1905	William W. Saxton	Port Jefferson	63-8-26
April 28, 1923	David Adee Saxton	Elizabeth N. J.	47-3-22
Jan 8, 1931	Alma Sophia Tucker Saxton	116 Cambridge Place	88
Jan 31, 1953	Mable Saxton		83-9-24
Burial # 522	Etta E.C. Saxton		
" # 818	Sylvia Griffin		
" # 1051	Alma S. Morey		

(empty space)

Sarah E. Denton, of the _____ of Port Jefferson

LAST WILL AND TESTAMENT.

I, Sarah E. Denton, of the _____ in the County of Suffolk and State of New York, being of sound mind and memory, do make, publish and declare this my last WILL AND TESTAMENT, in manner following, that is to say:

FIRST.- I direct that all my just debts and funeral expenses be paid.

SECOND.- I order and direct the Executor of this my Will to cause to be erected a fence around my burial plot in Cedar Hill Cemetery, at Port Jefferson, with granite posts and one metal bar, also a monument to mark my burial place, with a suitable inscription thereon, the whole to cost not less than \$350# and I give and devise said burial plot to my nephew Jerome W. Denton after said fence and monument shall have been erected.

Sarah Denton

W

321 B

321

Section Map #4 Plat. N. Lot. 192.
Denton

Denton

Section Map #4 Plat. H Lot #90

Sarah E Denton

Lot 190

Oct 19 1915 - Sarah E Denton Stanket 69-4-7

July 31 1918 Lawrence W. Denton " 67 - -

Oct 19 1923 Susan Isabelle Denton, Undertaker, O B Davis " 73

Dec 1-1924 The above lot has been ordered transferred to Jerome W. Denton by order of Jerome W. Denton

Photo copy in safe to cover transfer

Burial #1935 Jerome Denton died May 5 1947 E

Burial #2086 Josephine Denton died March 30 1970 age 92

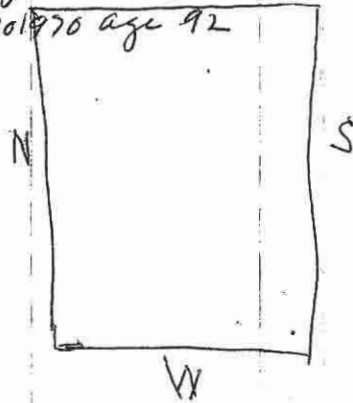

W. W. Saxton Lot

Plot of Saxton cemetery lot, 321 c

← North

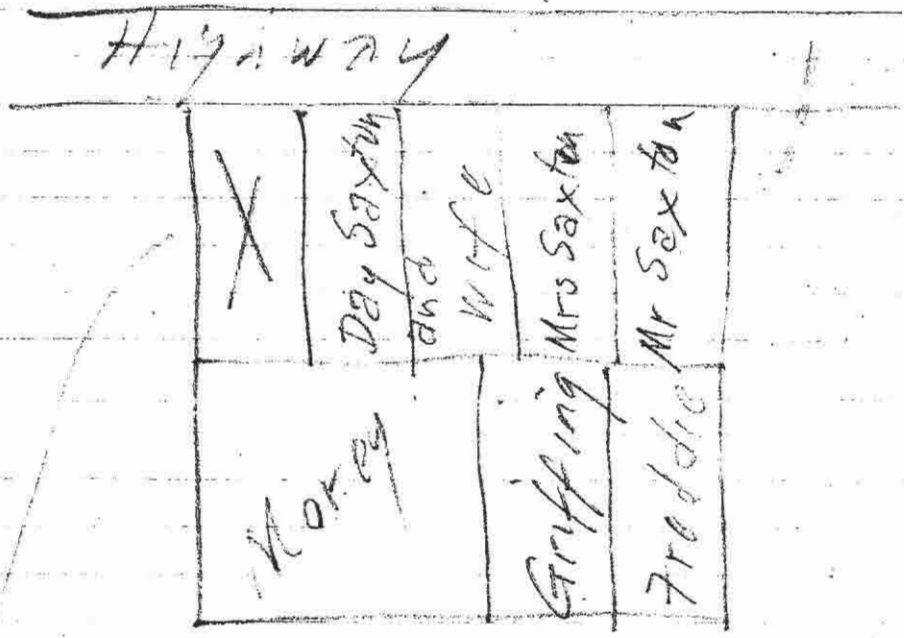

X To be held for burial of Mabel Saxton if she so elects.

W. H. Morey
MOREY



321.D

~~Sept 5 - Plot I #4 190~~
Sept. 4 - Plot H, Plot 190

321 E

Section Map No 4 S. Plat. N. Lot 193
 Lavinia Smith Geo. G. Dayton

Dates	Names	Residences	Age
Apr 14 49	George W. Smith	Brooklyn	51-3-21
July 15 47	Sutton child of Harry & Julia Davis	D.C.	—
Nov 18 1900	Harry Lee Davis	"	29-8-22
Feb 8 1911	Lavinia Mills	"	83-0-0
Dec 15 1910	Geo. G. Dayton	"	63-0-0
May 14 1925	Frances Elmore Dayton	"	71-
Feb 3 1960 Jan 1960	Julia D. Evans # 7-1557		89

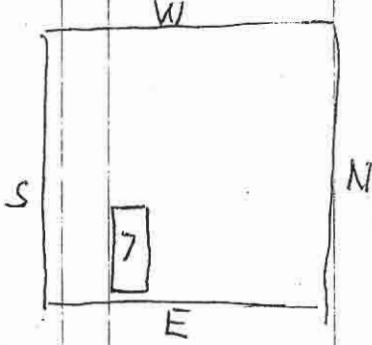

Carl F. Peterson
 Sec. Map 5 Plot I Lot 65

Feb. 22, 1926 Amelia J. Peterson Prob. Jefferson Station 49-0-0

Section Map No 4 Plat N.
 Mrs. Silas & Hulse

323
 Lot. 194

Date	Name	Residence	Age
21 94 Jan 14	Sarah Hulse <small>had with child</small> Miami Buckingham	wife. Brooklyn P.J.	34-7-29 46
0 0 May 18, 1919	Silas W. Hulse	Setauket	78-1-10

Mr Gilbert Dickens
 Section Map No 4 Plat H Lot 196

Oct 14-1920	Alfred Frank Phillips	Int. Sinoi	1-0-0
Apr. 14, 1929	Freeman W. Dickens	" "	31--
May 4, 1928	Geo. W. Jones	" "	80--
July 12, 1943	Alfred Gilbert Dick <small>11650</small> Dickens	Brooklyn	51-9-7
Sept 25-1963	Alfred Dickens	Brooklyn	

Section Map # 4 Plat N Lot 124 ³²⁵/₂
 D. Oliver Petty

Mary 86	Freddie M. Petty son D.O.	Sarah J	P. J	9.3.12
Jan. 27, 1920.	Oliver W. Petty		Brooklyn.	50 yrs.
	D. Oliver Petty			
Dec. 14, 1932	Sarah Jane Petty	S. J.	(Marion P. Riddie C. B. K. Davis for.)	P.S. 84
	Barial # 1329	Millicent Henne		
	# 1360	Horner Henne		

Jennie Payne
 Lot 30 - Plat N. Sec. Map 7

Oct. 27, 1925 - Louisa P. Payne - Paul Jefferson 76 yrs.

Section Map No. 4. Plat N Lot 175
 Jeannette Bennett - Sarah Schwartz

Dates	Names	Residence	Ages
June 11	Innocent L. Bennett	decd. decd. Jeannette P. J.	06, 25
Dec 5 1900	John W. Bennett	Port Jefferson	25, 6, 13
Aug 23 1935	Daniel Hawkins Bennett		95
	Sarah D. Baer, formerly Sarah Schwartz transferred one half above lot to Lucius Bennett. Sept. 5. 1925.		
March 9 1939	Jeannette A. Bennett		78
Nov. 1940	George D. Bennett		52
Sept 20 1963	Norman R. Bennett		81
4/10/1928	Robert Bennett	} on view	
5/29/1928	Gladys Bennett		

Lucius Bennett
 One-half Lot 175 - Plat H - Section Map H.

April 10/28	Robert Bennett	Hollisville	32 --
May 29/28	Gladys E. Bennett	Brookhaven	10 --
Sept 20 1963			

Burial # 2084 Lucius Bennett died Feb 24 1970 age 77
 Burial # 474 George Bennett age 52 died 1940 no survivors
 11 # 374 Jeannette Bennett age 78 died March 9 1939

Section Map No 4 "Plat A. Lot 1202" 327
 William L. Drumming & Arta E. Mumford

15

Date	Names	Residence	Ages
Oct 15-85	Peter Le Gordon	- Jeff	78
Portia A. Davis Lot 12, Plat A. Sec Map 5.			
Nov. 23/32	Portia Davis St. Lukes Hospital	O.B.H. Inc. A. Raddie	Purchased \$5000 11/1925 check 12 first vol. B of Pol Jeff. Ralph B. Wheeler
FEB 18/63	GEORGE BUNTER TOWNS CENTER POINT	Paint	
Burial # 99	Portia P. Pender		
This lot transferred to Helen M. Bertelsen Bunker			
Phoned Mr. Irving Adkins for advise re this issue of deed.		Recd 30000 This April 17 1964 for Endowed Care C. Raymond Murray	

327 B

Section Map No 4 "Plat H. Lot 1202"
William L. Cummings & Anita E. Mumford

Date	Name	Residence	Age
Oct 15-85	Peter LeGordon	N.Y.	78

Portia A. Deed
 Lot 12, Plat C, Sec 5
 Nov. 23/32 Portia Davis St. Luke's Hosp
 Feb 18/63 GEORGE BUNTHUR TOWNS END
 Burial # 99 Portia P. Pender

This lot transferred to Helen
 Planned Mr. King address
 for advice in the
 name of deed.

NO. 19
 PAY TO THE
 ORDER OF
 C. L. Hill Penning Association \$ 50.00
 COLLECTIBLE BY THROUGH THE N.Y. CLEARING HOUSE AND FEDERAL RESERVE BANK OF N.Y.
 SAVE DEPOSIT BOXES TO RENT
 DOLLARS
 Portia A. Davis

First National Bank of Port Jefferson
 PORT JEFFERSON, N.Y.
 Nov 6 1928
 30-555

Portia M. Davis

Lot 12, Plot C, Sec. 5.

Nov. 23/32 Portia Davis St. Luke's Hospital ^{O.B.D. Inc.} A. Raddii

Purchased \$50.00

11/6/1925

63

check 12

64

First vol. B of Pol Jeff.

Ralph B. Wheeler

FEB 18/63 GEORGE GUNTHER Toowoomba Cemetery

Burial # 99 Portia P. Pender

This lot transferred to Helen M. Bertelsen Gunther

Phoned Mr. King, address for advise. This issue of deed.

Recd 300.00 this April 17 1964 for Endowed Care C. Reginald Murray



Portia M. Davis
St. Luke's Hospital
Nov 23/32
A. Raddii
O.B.D. Inc.

Section Map 4 Plat H. Lot 106
Hartwig & Bagger

Dates	Names	Residence	Ages
July 18.86	Elna M. dau of Hartwig & Bagger	Agnos Bagger Oklyn	1-4-13
Mar. 14. 1926	Hartwig Axel Bagger	Brimbley. n. 4	71-9-25
Sept 29 1939	Agnos Bagger		84-10-23
Burial # 1098	Elinore B Jones		
" # 1447	Frank Bagger		
" # 1385	Quentin M. Schuster		
" 1978	MABEL E BAGGER	died 1/4/68 age 77	

Section Map 6 Plat J Lot 13
John Hansen

April 19/13	Clara J Hansen	Wife Asheville NC	60-
1/29/34 25	John Hansen	P. J.	

329

Section Map to 2 Plat F Lot 19.
David F. Hait

Dates	Names	Residence &c	
Nov 28	Larrin A. Hait	Pt Jeffn	54.0
1875 -	HOWARD	deat. SON	
Burial #	1948 1/2 Johnston Myron	died Aug 1967	

~~Act Map 5 Plat 3 Lot 2062~~

~~Green Brook~~

~~April 20 1911 James Brock East detacher 50-0-0~~

*Section Map 2 Plat F Lot 29
B.M. Schuster Darling*

<i>Dates</i>	<i>Names</i>	<i>Residence or</i>	<i>Acres</i>
<i>Jan 5 87</i>	<i>Mathew J Darling & Annetta</i>	<i>Ply</i>	<i>33.10</i>
<i>" 13 95</i>	<i>Benjamin Darling</i>		<i>48</i>
<i>" 19 98</i>	<i>Josephine A DeWick</i>		<i>40</i>
<i>April 17 1903</i>	<i>Margaret B Darling</i>		<i>77.10</i>
<i>Nov 22 1917</i>	<i>Benjamin B Darling</i>		<i>67</i>
<i>Mar 14 128</i>	<i>Rachel Darling</i>	<i>Yapeca</i>	<i>69</i>
<i>Mar 28 1927</i>	<i>Edward E DeWick</i>	<i>Los Angeles</i>	<i>70</i>

(Endorsed)

*Section Map 6 Plat F Lot 4
William A Craig*

<i>March 27 1912</i>	<i>W. A. Craig</i>	<i>Prockley</i>	<i>45.0-0</i>
<i>January 15 1943</i>	<i>William A Craig</i>	<i>San Antonio - Texas</i>	<i>return</i>

Section Map No 2 Plat F Lot 34
John Currie

Date	Names	Residence	Age
Jan 15/84	John Currie	Port Jefferson (Northwood)	34/6
Mar 5/1919	Nora Dickinson	Port Jefferson	77 yrs.
Burial # 199	Thomas Nelson		
" # 1484	Emma Amelia Nelson		
" # 1958	George Edward Lindé		age 45

Section Map No 5 Plat J Lot 87
Richard + Annie Gutman

Oct 31 1908	Helen Gutman	Port Jefferson	70-9-0
March 10/1914	Annie Gutman	Babylon (South Side Hospital)	45
Sept. 1. 1907	Margaret Gutman	Port Jefferson	71-
Oct. 29/29	Richard Gutman	" "	69-
Burial # 539	Helen Gutman	Kronshorn	

Section Map No. 4 Plat H. Lot 1st et
 Wm. C. Wood

Date	Name	Residence	Area
Jan 20 87	Leola E. Melchers wife of Wm.	P.O.	22 7/2
Nov 15-1911	Owen C. Wood	Post Jefferson	75-
Mar 2 1926	Sarah J. Wood	Post Jefferson	50-
	see Burial #		
Nov 29 1921	see Burial #		
	Burial # 102 Benjamin James		
	" # 162 Lemmy James		

Thomas E. Woodhull
 Section Map 5 Plat 2 Lot 55

My father Terry Woodhull buried in 1914
 Burial # 105 Thomas E. Woodhull

333

Section Maps to H. Plat No. 96
Jacob Satterly & Albert A. Wheeler

Dates.	Names.	Residence	Age
Oct 5 87.	Annice L. Satterly wife Jacob.	E. Setauket	33. 9. 12.
June 7-89	Benj T. Wheeler son E. A.	P. J.	1. 4. 16
Aug 21. 92	Infant son	"	"
26 "	" dunt.	"	"
1905 Sept. 10	Elbert A. Wheeler	"	60-11-21
1912 June 19	Child of Robert Satterly	"	1 Hour
March. 22-1918.	Anna M. Wheeler. wife E. A.	"	66- -
Nov. 19-1918	Elbert A. Wheeler.	Smithtown	34- -
July 18, 1919.	Infant Satterly.	Setauket.	-
Feb. 9 1940	Stanley Wheeler	-	74

Edward Baldwin
 Lot 49 Plot I Sec. Map 5

June 8. 1928 - Anna R. Baldwin P. Station
 Burial # 255 Edward Baldwin 65 - -
 " # 803 Wm. Henry Pendleton
 " # Laura Larson
 " # Arthur Baldwin

Section Map of Plat. Lot 131
Nancy Wheeler

Dates	Names	Residences	Ages
Feb 24 88	Nancy Wheeler	wife of Nicholas O. J.	57.10.27
Apr 16 88	Bertha	" dau of Danl	1.11.12
Mar 24 93	Edwin R. Hudson	"	18.0.21
Nov 14 95	Elkanah Nicholas Wheeler	Cocke.	63.5.2.
Dec 27 1904	Infant child of Daniel Wheeler		4 days
May 17 1923	G. Raymond Wheeler	son of Danl. ^{C. B. Davis Landholder} Tiverton, R.I.	31-3-6
June 2 1937	Daniel W. Wheeler	72-11-7	

Walter Curtis

Lot 57 Plat. E Sec. Map 20

Oct 10, 1928 - Frank B. Curtis

A. G.

2 -

Aug 7-9-1932 Frederick Elmer King P.S. (S. R. Addie O. B. D. Inc)

1 -

Sec. Map #4 Plat H Lot 155
~~Section 4~~

Aug ⁸⁵ ~~Survey to dau~~ Nelson W. Davis J. 4.0.1
Recorded on Page 299

Section Map #5 Plat I Lot 117 1/2
1214 Addie F. Meeker Feb 10 1953

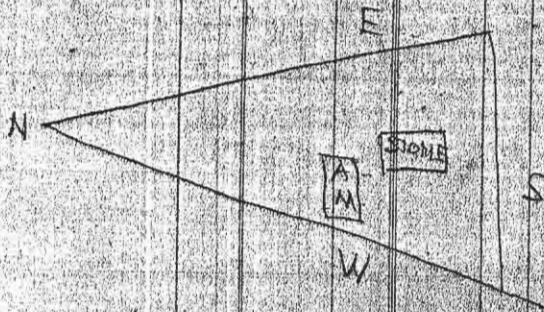

Daniel Jensen
Plot 68 Plat H Sec 40 of 4
April 18/1957 Daniel Jensen age 77 yrs

Section Maps Plate E Lot 31.
William L. Howell

335

Date	Names	Residence	Age
Apr 10 88	Franklin Howell	P. J.	68
Aug 21 99	Nannah A Howell mid South	"	62 10.9
" 29 1914	William Howell	"	
Nov 22 1918	Milton L Hommedieu	"	22
Jan 25 1932	Wallace F. Howell P. J. (S. R. Addison. O. B. Dist. C)	P. J.	76
Burial #	# 481 Clark M. Howell	P. J.	
" #	# 798 Georgia L Hommedieu	P. J.	
" #	# 1003 John L Hommedieu	P. J.	

Leora Newcomb

Lots 59 and 67 Plat H Sec 11 of T 4

Aug. 3. 1928 - Wm. A. Newcomb P. J. 78

Section Map #4 Plat H Lot 12 1/2
D. Oliver Petty

Dates	Names		Residences etc	Ages
Mch. 7 '86	Fred. M	son D. O. Petty	P. J.	9.3.12
Recorded on page 325				

Section Map #4 Plat H Lot 143
James Alfred Smith

Oct 15/21	James Alfred Smith	^{indenture}	613 5th P. J.	69-0-0
	Burial # 745 Sarah W. Smith			
	" # 884 Frank W. Smith			
	" # 1010 Eugene C. Smith			
	" # 1710 Elsie Smith			

Frederick Steinbe

Lot 53 Plot H Sec. Map 4

Dec. 27/28	Matilda Steinbe	P. J. Station	42--
June 1, 1931	Frederick Steinbe jr.	(Bklyn N. Y.)	C. B. H. Inc. P. R. address
Burial # 1445	" "	SR	
JAN 5 1958	age 70 1/2		

Section Map No 7. Plot E. Lot 1.
 Henry H. Skinner

Dates	Names	Residence	Acres
June 6 88.	Charles B. Skinner	H.H. Graves end	30.0.0
" " "	Herbert W.	"	22.0.0
Oct 27 1910	Sarah J. Skinner	P. J.	75-7-3
July 12 1914	Henry Hermon Skinner		86-9-27

C. E. Bunker
 Lot 78 Plot H. Sec. Map 4

Oct. 24. 1928 - May Bunker
 Mar 28 1957 Katherine B. Carter
 " 20 1961 Alfred G. Bunker

P. J. Station
 Hialeah, Fla.
 P. J. Sta.

49-

7000 Barb 102

Plot H ST ——— also 3 1/2

Section Map of Plot H Lot H ^{East} ^{of said lot} 339
 Minnie Mullock & Ann E. Kissam
 Box piece on East side

Dates	Names	Residence or	Ages.
Aug 5 '87	David K. Geldersleew	E. Setauket	60.5.0
Nov 3. 90	George F. Kissam son Ann E.	P.J.	17.6.19
Feb 26/97	Fred R	"	18.5.
Jun 12 99	Mary A. Geldersleew	and David K. E. Setauket	66.9.20
Feb 25/1908	Concett L. Van Buren	" "	40.3.5
May 9/27	Frank M. Kissam	Port Jefferson	83--
Burial # 12	Anna Kissam		

Deed- ^{Ralph Wheeler} Charles W. Bishop - PORT JEFFERSON
 April 19-1929 Lot 24 Plot B Section 1

Burial # 2099 Maude W Bishop Age 80 died April 2 1970

Section Map No. 1 Plot H. Lot 129
Gilbert L. Rulon

Mar 27 89	Aracie L. Rulon dent 4d.	P.J	1.3.12
Mar 3/29	Gilbert L. Rulon <small>President of Arthur</small>	Tref	83--
Aug 22 1930	Hannah Ketchum Rulon <small>W. Denton</small>	Helip. d. d.	75
OCT 25/57	RUSSELL RULAN		

Merion Smith
Plot H1 Plot I Section Map 5

Section High to J. Plat J. Lot 111
 William B. Jarvis

341

2

Date	Name	Residence	Age
Aug 12	John A. Jarvis son	Wm B. E. Sitaulak	3rd. 7. 19
May 24	William B. Jarvis	" "	91. —
May 18-1923	Eliza H. Jarvis ^{undertaker} (W.B. Jarvis)	" "	93. —
Burial # 142	Adella M. Hawkins		
" # 802	James B. Gurney		
" # 813	Allen Morse Hawkins		
" # 927	Baby Roy Hawkins		
" # 1471	Marella Gurney		

Charles N. Howell
 Lot 48 Plat F Sec. Map 2

Tracy 4th 1944. This lot bought back by Cemetery Ass'n
 Jan 20th 1945
 sold to Block

Sections Map 5 Plat J Lot 110
James Van Brunt. Edward L. Heves

Dates	Names	Residence	Age
Nov 16 84	Elizabeth Burr	E. Setauket	89. 4. 7
Apr 1 98	Edward L. Heves	"	75. 4. 3
April 25, 04	Elizabeth D. Heves	"	65. 8. 13
Nov-16, 1923	Maria A. Van Brunt	undertaker C. B. Davis	71.
JAN 24 1930	JAMES VAN BRUNT	J. R. Addis (C. B. Davis Inc)	48
Burial # 557 James B Van Brunt 1 # 1066 Edna E. Seake			

E. B. Hatch
Lot 74 1/2 Plot C Sec 3

May 21, 1929. Amanda Jane Hatch Stony Brook 86 -
 Burial # 225 Baker Anita L - SEAST SETAUKET 48 -
 " # 256 George F Baker
 " # 277 Hatch Edward Howell
 May 21 1929 Amanda Jane Hatch 86 years

Section 11 of Plat 7 Lot 28
 of Ban Jones

to Charles A. Jones
 Dec 23 1895

Date	Name	Residence	Age
Dec 26 84	Hannah Jones	P. J.	78
July 20 99	Arthur S. Hallock	Alexandria Bay. Ont.	35-

Original deed returned ¹⁹⁵⁹ to the ~~Conveyer~~ by the last surviving heir
 (daughter) of Arthur.
 recd. to Trustee S. Dayton ^{Nov 21} (Hannah)

~~Alice Green Bishop Sec. 5 Plat 9 Lot 206~~

~~Dates Names Residence Age

 _____~~

Section Map Plot 4 Lot 40
W. DeWick

Date	Names	Residence	Ages
Jan 16/40.	Aimee G. DeWick	P.O.	42, 6, 8
Nov 27/83	Sarah E. Anderson		72, 8, 1
April 25, 1908	Ralph E. DeWick son		21, 1, 29
Nov 21 1909	Lucy Stanley DeWick daughter of Geo W		31.
Nov 20 1911	Aimee Mildred DeWick		35.
July 30 1913	Janet DeWick dau. of Herbert Co Orange		- 1 - 13
Jan 20 1915	Geo Nelson DeWick	Past Jefferson	72-2-8
May 21 1915	Thomas Clayton DeWick son of Jessie		0-2-3

William Fairchild

Lot 75 Plot 4 Sec 4

May 8, 1929 - Adeline Fairchild

William Henry Fairchild died May 10, 1949

Burial # 1157 Edna Fairchild (ashes)

" # 1676 Marsh Fairchild

17-
78-2-27

Section Map No 2 Plate D Lot 35.
 Charles F. Roe

345

Date	Names	Residence	Age
June 1. 90	Mary E. Doane. mid Gen.	P.J.	63. 9. 6.
Oct. 18-17	Charles F. Roe. undertaker	Amityville	64
June 16-27	Mary Constance Tooker Q.B. Davis	Sarahac Lake	26-11-12
Feb. 9/28	Ernest W. Tooker	Riverside N.Y.	62
July 17/1940	Cecil B Tooker Smithampton		40-9-0
Burial #	214 Etha N. Tooker		

Section Map No 2 Plat. E. Labelle
 Robert Sharpe. & Catherine M. Whittle

Dates.	Names	Residences	Ages
May 18/90	Andrew J. Rayner	Bridgeport Conn	42
Dec 27 90	Catherine M. Whittle	"	75
July 26 93	Geo. M. Spencer	"	O. N. 25
Sep. 1 94	Robert M. Sharpe	Stamford	46.9
May 10 1905	Althea White died March 1	in Bridgeport	49

Section Map No 2 Plot F, Lot 40.
Mount Emmet Burke

Dates	Names	Residence	Ages.
-------	-------	-----------	-------

Aug 19	Infant son of R. Emmet Burke	PJ see page 422 bottom	0 0.7
--------	------------------------------	---------------------------	-------

Estate of J. V. N. Bergen 37
 Section Map 5 Plot H Lot 38
 John V. Bergen

Date	Names	Residence or	Age.
Oct 13 90.	Garrett V. Bergen	Flatlands L.I.	0.11.23
May 16 94	Willard Bergen	Terryville "	0.0.25
Sept 4 98	John V. N. Bergen	Echo	69.4.9
Feb 12 1907	Jacob V. Bergen	Echo	39.4.22
Sept 27 1911	Helen A. Bergen Wife of Jacob	Port Jefferson L.I.	42-0-27
Mar. 10, 1919	Jane Ann Bergen.	Port Jefferson.	84 yrs.
Aug 19, 1924	Charles L. Bergen	Undertaker C. B. Davis	59.
Aug. 10. 1934	Adrian J. Bergen	" " "	70. "

William H. Dayton
 Section Map 5 Plot H Lot 109

Date	Names	Residence or	Age.
Mar 3-1900	Eugene Dayton	Port Jefferson L.I.	20-6-27
Feb 22/17	Florence Hallock	Baltimore Md.	27
Aug. 15. 1918.	Albert B. Dayton.	Port Jefferson.	- 7 -
Mar. 15. 1929	Francis Lee Dayton (Copper Bridge Valet)	J. R. Addis " " " C.B.D. Inc	76--
Jan 28/1931	Mrs. Henry Dayton	" " "	78
Jan. 22-1932	Kenneth E. Dayton	Hamden Ct.	25-4-26
Undertaker Beecher - Bennett & Lincoln 100-Broadway, New Haven, Conn. Local (C.B.D. Inc. J. R. Addis)			

Section Map 6 of Plot F Lot 66
Arthur Edward & James W. Risley

Dates	Names	Residence	Age
Jan 15 91	Benjamin Risley	E. Oxtanket	49.4.14
3 July 17, 1917	Susan C. Risley	Brookhaven	76. —
5 Jan 10 1936	Benjamin C. Risley	E. Oxtanket	78-8-10
2 Burial # 375	James W. Risley 3/8/39		75-0-7
2 Burial # 19	Elizabeth Aspy 9/11/33		55-
March 14 1916	George W. Avery	Petanket	35

The above half Lot - (March) bought back by C. H. C. Ass'n
 May 1949 = Ed Ann Donovan #40. Lawyer
 Pitcher's:
 sold to F. M. Pellety 1952

Aug 12 - 1932 South -
 The above 1/2 Lot was transferred to Mrs. Anne Donovan 1083 Lincoln Place, Albany
 atty. James A. Shuckan, 188 Montague St. Albany

~~Albert J. Brisse
 Section Map 6 Plot F Lot 4~~

~~May 6/44 - Still Born - Paul Jefferson
 entered on Page 179 this book~~

Section Map 5 Plat J Lot 119
Ormand & Whitson Wheeler

Date	Names	Residence	Ages.
Apr 10 91	Deborah Wheeler	Ormand P. J.	57.6.0
May 1 96	Ormand Wheeler	Echs	74
Dec 17 1915	Whitson Wheeler	Railroad Irving Hudson	52-10-15
Burial # 178	Ida H Wheeler		
" # 1735	Susie Read		
" # 1233	Walter Read		

Section Map 6 Plat J Lot 23
Frank V. Smith

Nov 8/13	Anirada W Smith	Wife of Frank & Rob Jeff	56-1-9
July 8/14	Frank V. Smith		64-8-5