

151
Lot 6.

Section Map No. 5 Plat B.
Nannah R. Davis

Date	Names	Residence	Ages.
Feb 26/78	Leora Davis	D. J.	78 1. 23
Mar 30/81	Nannah R. Davis	" "	81. 5. 19

Section Map No. 4 Plat A. Lot 78
Thomas R. Terry

Jan 4 1916	Josephine A. Terry	Terryville	67
June 8 1923	Stillborn of Harry Terry	Funerary O. B. Davis
Aug 15, 1923	Thomas R. Terry	O. B. Davis	82-0-0
Burial # 25	Elmista P. Terry
" # 744	Blench A. Terry
" # 1304	Harry Terry
" # 1458	Arthur Terry

Section Map No. 5 Plot B Lot 8

Date	Name	Residence	Acre
Feb 15 74	Willard P King	Stanket	24 11 20
July 26 74	Willie B. Jagne - son Capt. S. Jagne	"	1 2 26

Section Map No. 5 Plot J Lot 8
Winfield S. Overton

April 10 ¹⁹²⁰ Lot # 8 has been transferred to Mabel L. Overton

Feb 7 - 1920	Virginia Vining		7-0-0
Aug 11 - 1921	Winfield Scott Overton	Islip	74-0-0
Burial # 547	Robert E. Vierling		
" # 742	Adelaide M. Ferris		
" # 778	Henry E. Leavitt		
" # 1297	Mabel L. Overton		

Exp. sold. to C. J. Jones -

Section Map No. 1 Plot C. Lot 19. 153
Plot N. Buckingham

Date	Name	Residence	Acres
Dec 11 '90	Charles Jayne Jones	P. J.	89.7.11
July 27 '95	Fanny D. Jones		83.5-

Section Map No. 2 Plot C. Lot 64
James McDermott.

Feb. 19, 1920	Donald P. McDermott	Northport	36-3-23
May 28-1923	Mary Jane ^{in Dutch} McDermott - O. P. Davis	Huntington	68-16-28
July 14, 1925	Elizabeth A. McDermott	Port Jefferson	37-0-0
Bureau # 1269	Elizabeth M. McDermott Berry		
" # 1004	Arthur B. Copley		
" # 1532	Nora M. Cross		
" # 543	James M. McDermott		

Section Map No. 1 Plot C Lot 21
 James Burke

Dates	Names	Residences	Ages
Feb 5 68	Amy A. Burke. dau. John	Pf.	23.9.10
Mar 26 71	Thos. S. " son "	"	25.11.0
Oct 4 76	John " Jr	"	76.3.10
Sept 22 77	Infant child John Burke	"	0.0.3
Dec 2 80	Chas F. " " "	"	0.8.0
Oct 15 89	Mary A. Burke m. John	"	66.9.16
Oct 23 93	Mary Emma " dau. James	"	0.9.0
April 27 05	Wardell J. Burke son of James	"	0-7-18
July 19/1911	Harry W. Nelson	"	0-3-5
April 6/21	William Burke	"	61-0-0
June 22	Frances Burke dau. of Robt A. Burke, Riverhead	"	0.0.5
Nov. 26/06	Mary H. Burke	Pf.	58-0-0
Mar 25/1948	Edward Burke	yaphank	
Burial #	448 James Burke		

Bought Dec 4/18

Section Map #1. Plot C, 1/2 of Lot #40
 Edward, James, and Robert Burke



Aug 2 1907 Edith Pearl Kempster
 Mar 30 1929 Robert E. Burke
 Feb. 1 1945 James Burke Burial # 1821
 7/28/56 Helen Burke Burial # 1378

58 y.

155
Lot 23

Section ~~Map~~ No. 3, Plat C.

No.	Date	Name	Residence	Age
10	Dec 8 55	Goldsmith Davis	Rural.	53 " 0
0	Sept 4 70	Harry A. ^{and Goldsmith}	"	77 2.17
10	June 27 67	Elisha G. Bloomer	son of J.M.B. Brooklyn	14 4.0
3	Nov 13 76	John W. Bloomer	"	57 0.28
0	Jan 8 80	Harry E. Peters	dent " "	24 11.8
6	Apr 23 92	James B. Davis	born at ^{Coaling Pt.} N.J.	47
	Aug 27 07	Julia A. Bloomer	wife of J.M.B. Brooklyn	80 10.22
5	Aug 20 1920	Lannie Bird	(^{teacher}) ^(N.P. Nuttley, N.J.)	60- 4-16
	May 31 1912	Charles Bloomer	(^{Canal Est.})	
0	Burial # 227	Julia Greene		

Section Map of Plat C Lot 31.
Edward Whitbeck

Date	Names	Residence	Age
Oct 28 71	Office Whitbeck deat.	P. J.	63.24
Mar 6 41	Emma E. " wife	"	49.418

Sec 5 Plat 9 Lot 206 on the map this lot
 Alice Irvine Bishop is. H-206

Nov 4 1910	Alfred H Bishop	New York City	45 years
May 25	Isabella T Irvine	Park Jeff	66 "
Jan. 10 1929	E. C. Mortimer Irvine	Norwalk Conn	86-3-6
Burial # 1078	Alice B Bishop	Died 1950 Mar 25	76 1950
" #2025	Dorothy Bishop	Died Feb 27 1969	

Section Map, State of Pa. Plat. D.

157
Lot. 10.

Date	Names	Residence	Acres
Dec 5 66	Delinda Kayser. dau of Leopold.	P. J.	6.0.8
Sept 11. 87	Amy R. Perry.	Salmon Perry "	0.0.12
Jan 24. 88	Mary Parker. wife of J. M. Y.	"	42.0.0
April 15 88	Howard S. Terry. son of Salmon	Terryville	2.1.0
Aug 30. 92	Esther A Parker. wife of J.	P. J.	68.4.28
June 26 95	Salmon E. Terry	Terryville	58.7.19
July 18 99	Andrew J. Parker	P. J.	83

Sept 16 1916	Isabell Kinial	Bellevere Pa	25.5.0
July 20	Ella Mathews ^{Local landholder} & Leona C. B. S.	Point Dep Baril, Ontario	60-6-19

Section Map of ~~Plat II~~ Plat II Lots 27 & 28

Date	Name	Residence	Age
------	------	-----------	-----

The above lots were transferred to
 Simon H Davis June 2nd 1858
 Lot # 28 was transferred to
 John W Linnell p. 378
 Lot # 27 was transferred to Nancy Hawkins p. 98
 Brewster + Franklin J Hawkins April 19, 1911

Section Map of Plat II Lot 114

Oct 21, 1916	Hannah Whitman	Setonket	81-4-8
Aug 14, 1923	Walter Wesley Hawkins	undertaker (O. B. Davis) E. Setonket	2-0-0

Section Map No. 47 Plat. C. Lot 26 159
 Joseph C. Harned

Dates	Names	Residence	Ages
Jan 6 '75	Georgia Harned. wife	P.O.	30.1.18
Nov. 9, 1918	Regent D. Harned.	P.O.	33
Oct 4, 1922	Joseph C. Harned.	P.O.	57
Burial #	430 Sarah E Harned		
" #	486 Annie Harned		

Section Map No. 5 Plat. D. Lot 205 8-25-20
 Rosa Brock Dorothy
Sister
Sister

April 20 1911	Frances Brock	Strickat	50-0-0
Oct. 13-1917	Marigold Brock.	")	
" 13-1917	Fredarick Brock	")	
Dec 2 1931	Rosa B. Brock	")	79-8-26
Burial #	1018 Anna Senter		
"	1463 Inghald Sindeland		

Section Map No. 26 Plat E. Lot 27
 Sarah ~~Brush~~ Brush

Ream 2/3 of

Dates	Names	Readings	Spes
July 19 '71	Thos. W. Brush	D. J.	76-
Apr 5 '89	Sarah Brush		81-
Jan 16 '91	Theodore W. Brush		67
Apr 17 '92	Sarah E. Brush with her		65
Dec. 12 1906	James Dayton Jr - see p. 292		19.1.14
" 2. 1908	James Dayton		68
	Burial # 663 Sarah Dayton		

John H. Kinner

Sec Map 2 Plat E. Ream 1/3 of Lot 13. Front 1/3 of Lot 27.

July 16 '96	Arthur D. Kinner and Mrs W.	D. J.	27.2.12
April 13 1903	John Howard Kinner		63.8.15
Jan 15 1907	Annie M. Kinner - wife Brooklyn		60-

Section Maps No. 2, Plat. E. Lots 28 & 30

161

Date	Names	Residence	Ages
March 78	Charity Payne: wife B.C.P.	Mt Sinai	65-4-3
June 18 78	B. Conklin Payne	"	69-4-26
Aug 25, 1901	Annie Payne	St Vincent Hospital N.Y.	39
July 25 1906	James F. Angell	New York	80
Jan 15 1912	Chas P. Jones	Boston	71-6-6
May 25/13	Agnes C. Angell	Kings Park Hqs	72
April 1/15	Helen D. Van Buren	Remond from A.M. Remond	47 179
Aug 31 1916	Charlotte Payne	New York City	70
May 12/32	Estella A. Van Buren	Smithton (C.B.L. 4th)	78
Burial # 327	Amelia A. Jones		

Section Map of Plat. J Lot 33
Edward Buckingham

- Aug 27/16 Sarah L. Buckingham
- Burial # 149 M.L. Buckingham
- " # 1103 Edward T. Buckingham
- " # 1276 Mary A. Campbell

(Cont.) 2/3 of Lot 13
 Section Map No. 2. Plat C.
 Port Jefferson

Dates	Names	Residence	Age
Nov 12 44	Sarah Reimer	wife Jeremiah Reimer	52
Aug 22 49	Jam M	daunt Caleb	1.1.9
Nov 5 21	Harriett L	" "	1.2.18
Nov 1 38	Jeremiah	" "	82.4.0
Feb 14 41	Ann M	daunt Caleb	6.3.4
Dec 17 48	Laura C Reht	" "	23.10.0
Apr 9 74	Maria Reimer	Wife	76.8.0
Feb 11 75	Caleb	"	81.7.6

1503 WALDEMAR B FREY
 1508 LAURA K FREY
 1440 NATHANIEL SMILTE

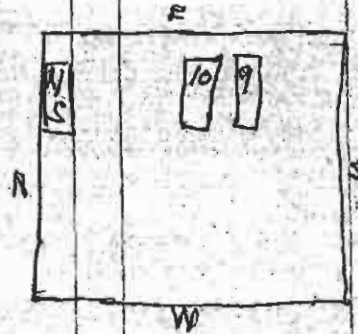

Allen H. Brunning
 Sec. Map H Plot H. Post 83

May 1 1926 Emeline J. Brunning Port Jefferson NY
 Sept 26 1945 Allen H. Brunning 56 yrs 4-2 78-
 Burial # 911 Ida Andes
 May 6 1967 Allen Brunning Jr age 41 years
 B. 19220 Thomas B Brunning 1 month old

Section Map of the W. Plats E. Lot 14.
 of the W. Runner

Dates	Names	Residences	Ages
Nov 24 75	Caleb B. Runner son	P. J.	10.16
Jan 31 1887	Julia A. Runner.	P. J.	85
April 19 1899	George W. Runner.	P. J.	86

Lot 68 Plat I See Map 5
 Preston E Terry.

Burial # 8 & Preston E Terry
 " # 678 Marcy Terry
 674

Section ⁶ Map No. 3 Plat. Co. Lot. 57
F. Darling

Date	Names	Residence	Age
Oct 20, 71	James F. Darling son	D. J.	47.2
—	Infant Judson L. Darling	..	—
Jan 22, 98	Frederick F. Darling	..	69.01
Jan 8, 1907	Judson L. Darling son	..	51
July 9, 1910	Mary A. Darling wife of Frederick	..	81-11-18
July 18, 1937	Isldrop J. Darling	..	41-8-14
June 11, 1948	Judson Darling	..	93-2-27

Edward F. Terry. Sec 5 Plot 8 Lot 81

Oct. 8, 1932	Edward Franklin Terry	Terryville (I. Paddy O.R.C. Inc)	81
May 3, 1952	Florence A. Terry	Borwick, Maryland	67 M. 3
Aug 12, 1961	Herbert Terry	Terryville	81 yr.
Dec 23, 1963	963 Edward Terry	Waterbury Conn	92 yrs.

Section Map No. 2. Plat. E. Lot. 15
 Vincent Smith

Dates	Names	Residences	Ages
Dec. 10, 55	Ann E. Smith	died	22 --
May 29 60	Jane L "	Wife	46 3.15
Sept 18 78	Catherine Newton	mother	71 3.25
May 3 '98	Sarah E. Smith	2 wife	54 3. --
Sept 7, 1901	or Vincent Smith	"	88, 10.25
		"	81 --

Section Map No. 2. Plot No. 200.

John Leonard Held.

Oct. 13-1917	Lester R. Held	Remained from E. Sitauket	0.46
" 13-1917	Lydia H. S. Held	Wife of Plot No. 119. Bridgeport Conn.	46.3.5
Burial #	1129	John Leonard Held	82

W 1/2 moved back to mother for Oct Dec 31-7(60)
 - sold to Mrs. Smith



Held

Section Walk 2, Plot E. Lot 17
 Overton

Dates	Names	Residence of	Ages
June 6 41	Florence J. Overton ^{deceased} Waltham	P.J.	25
Aug 4, 1915	Walter Overton	Coram	77
Jan 12, 1924	Phebe W. Overton	^{Undertaker} C. B. Davis Shoreham	81

Section Map 6. Plot J. Lot 22
 Alice B. Payne

Oct 6 1913	Frank Payne North Hempstead	26-0-6
Burial # 586	Edward T. Kane	

167

Section Map of N. Appleby Plat. C. Lot 19

Date	Name	Residence	Age
Mar 10 73	Etacie Applebee	dent P. J.	1.0.17
May 2 80	Frankie	son "	11.0.10
Mar 28 89	John H.	" "	66.1.22
June 19. 1905	Amanda	Widow of John H "	71.6.2
Burial # 59 John Applebee			
" # 1115 Elizabeth Applebee			
Sept 14 1939	George H. Applebee	Burial # 407	
Aug 24 1963	Edith Applebee	Burial # 1736	
Nov 22 1950	Charles P Applebee	" # 1077	
Sept 26 1958	Harriet Applebee	" # 1480	
Feb 18 1964	George W Applebee	" # 1759	
Burial # 1948 1/2	Myron Johnston	" # 1948 1/2	

Sect 5 Plat 9 Lot 77 1/2 Corner Pine
Ada Appleby

Oct 30 1911	Augustus Appleby	Bridgeport, Hants	58 years
Jan 21 1917	Ada B Appleby	Per Jefferson	50
Feb 5 1953	Frankie Applebee	Burial # 1208	60-2-10
Holt on north half of lot 77 endorsed for \$250. by President et al.			
Sub 113 said book			

Section Map No. 2 Plot C Lot 20.
 GEORGE NEWTON.

Dates	Names	Residence	Ages
July 18/67	Rachel A. Newton wife	N.J.	60.9.12
March 11 74	George Newton	"	35.5
July 14 72	George S. Newton	"	0.9
Sept 1 73	George R. Newton	"	0.3
" 10 82	Clifton G. Payne	"	7.10
Jan 30-21	Jane A. Payne	Bayonne N.J.	71

See Map no. 4. Plot. B. Lot. no. 7³
 Maudie K. and Henry B. Corey

Burial # 187 Henry B Corey

" # 205 Joan C Fuley

" # 590 Maudie K Corey

" # 600 Joan F Corey

" # 969 George H Corey

" # 1286 Henry H Corey

12/7/64 Ruth W Corey Burial # 1811

Section Map of N.P. 1 Plat E. Lot 22 169

Date	Name	Residence	Age
June 16, 1905	William J. Fullerton removed	Providence	71-8-23
March 26, 1910	Katharine Culver Fullerton	"	74-7-19
Jan 7/29	William Albert Fullerton	Chalaca, Mass	67-7-17
	Burial # 1424 John A. Fullerton		

April 11/06

David G Fullwood

Section 4 Platt H Lot 166

Charles Fullwood Park Jefferson

April 25 1915 Amelia Fullwood Kings Park Hts

77-5-0

Nov. 20-1917. Edward Fullwood. Brooklyn. N.Y.

41-11-29

Section Map No 71 Plat 6 Lot 23
 Skidmore

Dates	Names	Residence	Ages
May 9 48	Albert Skidmore	P.J.	65 2.2
June 17 88	Leaharity M. " Mid Albert	"	73.0.2
" 22 91	Loring B. Marsh removed to	Springfield Mass	75.H.10
March 24 1910	William Deuphurat <small>Look on Page 169</small>	Philadelphia	87
June 7 1927	Wm. Deuphurat	Philadelphia	67 7 17
Aug. 25 1929	Sidney J. Skidmore	New York	84 - -
Dec. 3 1932	Eldred Ashmore Deuphurat	Harrisburg Pa. <small>(Ashmore)</small>	67
11/21/53	SADIE & SKIDMORE	NEW BOOK III	Burial # 12 53
	Burial # 10 85	Ester Marsh	

Peter West
 Section Map 5 Plat 9 Lot 116

Jan 8 1915	Peter West	Bar Jefferson	71 years
May 5 1924	John William Potter	H.B. Tabor New York	53-0-0
May 15 1932	Madeline West	S.R. Addie (O.B.D. Inc) N.Y.	86
	Burial # 965	Henry West	
" # 1402	Mathilda or Felly West		
" # 1359	Lena a Baskett		
" # 7281	Bertha M Potter		

Section Map No. 29 Plat E. Lot 24
Charles H. Nunn

Dates Names Residence Ages

see page 370
300. 1122

Section Map No 4 Plat H. Lot 85
George M. Smith

Dates Names Residence Ages

Aug 23 1909	Ferman E. Smith son	Echo	16-8-13
May 12 1916	George M. Smith	"	54-6-19
April 4 1917	William G. Winton	Park Jefferson ^{Dist}	58.
Burial # 635	Melvin H. Smith		
" # 979	Chas. E. Smith		

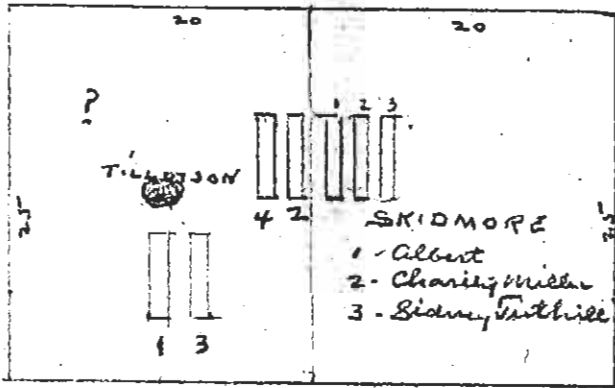

- 1 William James Tillotson ^{son} June 6, 1833 Died March 1, 1905
- 2 Catharine Culler Tillotson June 13, 1835 July 2, 1910
- 3 William Albert Tillotson May 17, 1863 Jan'y 4, 1929
- 4 John Allen Tillotson Oct 18, 1866

In the vicinity of the question mark (?) the remains of my sister's infant son by her first marriage. FIZZIA MARSH CROWELL (Jessie Marsh Crowell Born Oct 18, 1876 Died May 10, 1877)

Section Map No. 2 Plat E Lot 29
 Hamilton Wilson

Dates	Names	Residence	Ages
Aug 18 74	Julian Wilson son	P.J.	10.30

Section Map No 2 Plat E Lot 34 N $\frac{1}{2}$

Elizabeth K. Jorrel

Dates	Names	Residence	Ages
April 20 1902	George W. Jurell	Port Jefferson	39.10
Burial # 3	Elizabeth K. Hawkins		

173
Lot 22
52

Section Map No 24 Plat C. *Warren*

Dates	Names	Residence	Age
Aug 11 83	Mary Esther Kane wife	Prof.	28.0.0.
Dec 27 88	Warren W Newton	" "	76 - -
Oct 22 1911	Sarah L Newton wife Warren	" "	76-4-12
Mar 11-1922	J. Frank Newton	Brooklyn	52-

Section Map No 4 Plat H Lot 88

Dates	Name	Age
May 15 69	Eugene Kissam	
Aug 29 1909	Edson Lane Charley Echo	63 years
Aug 29 1909	Chas Elmer Charley	63 ..
Burial # 147	Eugene Kissam	

Section Maps, No. 2. Plat. P. Lots 33-34.
 Methodist Episcopal Church.

Dates	Names	Residences	Ages
Apr 12 49	Agail Still wife Sanford	Amoral	27
June 22 45	Edwina A. Hammond, daughter	"	3 3.0
Aug 21 47	R. Emma "	"	1 5.0
May 18 53	John Vincent	"	49
Jan 15 57	John L. Hart	"	3 " "
May 8 62	Rozanna Devill. daughter Sanford	"	4 11.8
July 5 57	Alonzo " son "	"	0 1.4
	Infant child John E. Smith	"	--
Nov 14 72	Mary V. Campbell		13 3-0
May 2 83	Abigail Adrick wife Capt. Keen	Removed	47 0.20
Aug 25 85	John E. Smith		57. --
Oct 16 80	Mary. Hudson wife Sylvanus.	P. J.	
Sept 15 93	Sophia Thompson	"	82
Aug 23 94	Marianna Devries	"	76
" 25 94	Henry Devries	"	73
Feb. 27 96	Laura A. Smith	"	70. 9 2
Dec 9 97	Sarah E. Bellows	Stony Brook	86 5-
April 26 07	Eliza A. Parker	So. Albion, Va.	62

Section Map No. 2. Plat. F. Lot 12- 175

Dates	Names	Residence &	Ages
Jan 30 85	Sophia F Nerring	Petanket	71, 11
Sept 22, 1900	Edward F. Nerring	" "	83, 3, 10

Williamena Fowler
Section Map 6 Plat F Lot 19

April 29 1914	Ferdinand Witschen		74
July 21, 1929	Sophia Nitter	P.F. Station	78

Section Map No. 2. Plat F. Lot 1.
Henry Nallock

Dates	Names	Residences	Ages
June 18. 72	Albert N. Nallock son	P. J.	61. 10. 13
Aug 14 84	E. Augusta. "	"	61. 7. 25
Feb 1 85	Parvulia Kinner	"	87. 3. 14
Dec 5. 91	Henry Nallock	E. Ardenet	40
			70

Section Map 4. Plot 26. Lot 87.
Edith G. Fowler.

July 29. 1918.	Everett L. Fowler.	Port Jefferson.	38.
July 28-1926.	Budson Fowler	(T. # ...)	76-
Sept 26-1930	Mary Winifred Fowler	Prudence, P.T.	54
Burial # 55	Edith G. Fowler		
" # 243	Wilhemina Hill		
" # 954	Edith H. Matthews.		
" # 1451	Emily S. Henckley		

Section Map No 2, Plat F.
Thomas Hallock

177
Lot 2-

Dates	Names	Residence	Ages
Nov 24 81	Thomas S Hallock	P. J.	71
Oct 18 82	Charles	"	45.9 "
Aug 23 80	Amelia	"	39.0 "
Dec 10/21	Frank Wheeler, Put Jefferson	J. R. Adkin O. B. Deane	53
Aug 10 1942	Arriellia C Hallock		86-6-23
Burial # 247	George S Hallock		
" # 1133	Harvey A. Nell		
June 17 1960	Barrington Mildred		45

Section Map No. 7 Plat F Lot 3
James A. Thompson

Dates	Names	Residence	Age
Jan 7 73	Twin children Ezra + Pauline Bentley	P. J.	---
Jan 3 78	James A. Thompson	"	34 A. O.
" " "	Andrew B. "	"	32 A. O.
May 19, 1901	James A. Thompson	White Plains	81
March 16, 1903	Amelia J. Thompson	"	81
Feb 25, 1907	Caroline S. Thompson <small>Wife of A. Thompson</small>	Port Jefferson	55-67
Dec 5, 1921	Ezra Bentley <small>(Frank H. Bentley)</small>	Port Chester	74
Oct 20, 1922	Sarah Pauline Bentley (" ")	" "	72
	Burial # 1217 Effie Brake		

Section 5 Plat 9 Lot 23

Mrs Mary Van Kesteren

Nov 7 1911	Frederick John Van Kesteren	Echo	79
Dec 22 1914	Mary Van Kesteren	Brooklyn	63-9
	Burial # 1053 Frederick Van Kesteren		
	" # 1213 William D. Van Kesteren		

Carrie Denman. Mrs. Denman has an assignment from Arthur M. Denman dated Dec. 22, 1896. 179
 Section Map No. 79 Plat. F. Lot 4.

Date	Names	Residence	Age
July 24 '93	Frankie H. Brown son	P. J.	0.7.20
Feb. 25 '93	John J. VanBruit	E. Settauket	59.3.10
Apr. 25 '95	Helena S. VanBruit	P. J.	47.23
April 1/15	Helena S. VanBruit was removed to	Berig Conklyn Paynes lot 280 50 p 161	
Sept 19-1920	Thomas J. Denman (61%)	E. Settauket	68
Dec 28 1939	Carrie R. Denman		77-11-9

Albert Brune
 Section Map 6 Plat J Lot 4

May 6 ¹⁹¹⁴ Still Born
 Nov 29 1915 Lorraine H. Brune Undertaker
 Dec 29-1922 Dolly M. Brune New York 39-3-26
 1921 JUNE 30 1947 ALBERT BRUNE 4

THIS LOT FILLED UP

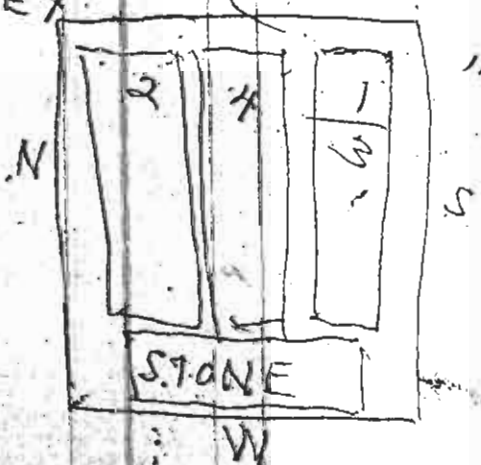

NO MORE INTERMENTS

Section Map No. 2, Plat F. Lot 5
 David Sopher

Dates	Names	Residence	Age
Apr 7 '79	Twin children	Geo. Maloma Howell, Oj.	
Aug 28 '82	Infant child	Wm. Sopher	
Feb 18 '88	Frank V. Dvoms	New Village	31.2.0
July 10 '92	Nellie May Davis dau Frank	Oj.	11.8-
" 13 '93	David Sopher	"	80-
Dec 24 '94	Priscilla Sopher	"	73.11
July 20 '95	Alexander M.	"	37.
Sept 26 '99	Katherine Sopher dau Frank	"	10 mo
July 18 1902	Geo J. Sopher son Frank	"	0-11-11
March 13-1923	Infant child of Frank Sopher	"	
June 20 '32	Simon Steinswarz Jr	Patchogue L.I. (J.R. Davis)	000
Dec. 20/43	Frank L. Sopher		59-5-28

Section Map No 6 Plat J Lot No 17
 C E Fisher

Apr 3 1913	Agusta J Fisher	Sitauker	70-11-13
June 27 1914	Charles E Fisher	"	54-7-20

181
Lot 6

Section Map No 2 Plat 9
John T. Mott.

Dates	Names	Residence	Age
Oct 11 74	Mary S. Mott. deat.	P. J.	61.9.6
" 12 75	John T. Mott.	"	58.8.0
July 2 1908	Marcus Mott	Patchogue	35
Oct 20 1910	Everitt Mott	Central Islip	47.6.31

Section Map 5 Plat 9 Lot 66
Minnie L. Underwood

April 29 1911	Mary A Underwood	Port Jeff Sta	52 ⁸⁻¹⁵ years
Aug 2 1917	Wyatt W. Kull	Port Jeff. Sta.	8
Feb 27 1922	Thomas E. Underwood ¹⁹²⁰	Port Jefferson	64
Burial # 630 Grace L. Rolfe			
" # 292 Arminda Underwood			
" # 1679 Elma Darling			
" # 1822 Winfield Darling Est 41964			
" # 1981 Alice Williams juv. 14 1968 age 51			
" # 2102 Lydia Darling died May 23 1970 age 87			

Section Map No. 4. Plat. F. Lot 7.
 Elisha L. Smith

Date	Names	Residence	Age
Apr 16 74	Sha. May Smith & dau	F. J.	51.10
May 2 85	L. Hommedien Smith	Stammingville	85
" 3 "	Betsy " wd L. Hom.	"	80.35
Apr 3 76	Hannah Worth	Selden	40.11.11
Aug 31 40	Sarah J. wife Elisha	Echo	31.11.
Oct 11 "	Infant son Elisha & Emma J. Petty skelton	"	—
May 3 1910	Elisha L. Smith	Echo	75-10-27
Sept 13 "	Sarah Jane Smith Wife	"	75-9
May 17 1916	Elisha W. Smith	"	54-6-19
Apr. 19 1933	Eva Squires (Alachua, Fla)	Secy. James R. Davis (O.B. Davis)	52
Mar 11 1946	Emma J. Petty	(W. P. Roberts, Alachua Fla)	89-6-17
Buried # 288	Exp. S. Petty		

Martha L. Buckingham
 Section Map No. 5. Plat. J. Lot 67 & Home

June 11th 1934.
 This lot was sold to Mr Alfred L. Hulce
 June 11th 1934 by me Martha L. Buckingham

copy
 I hereby agree to convey the lot as per deed attached, to Alfred L. Hulce situated in Cedar Hill cemetery, Sec 5 - plot 67
 Martha L. Buckingham.

Subscribed and sworn to before me
 this 11th day of June 1934
 H. E. Davis
 Notary Public

July 30th 1934
 The South half of this lot was sold by
 Luit & Luit & son to
 Mrs. Sophie Bryant.

Section Map No. 2. Plat F. Thomas Borthwick

183 Lot 8

Date	Name	Residence	Ages
Sept 7 '66	Agnes J. Borthwick	P. J.	41-10-0
Sept 5 '57	Chas. Allison	" <small>Removed to Dec 17, 1857</small>	5-0
Nov 12 1912	Thomas A. Borthwick	"	84-8-17
Dec 11 1918	Ida Borthwick	London	58-0-0
July 20-1922	The front half of this lot was conveyed to Mrs. Wellington W. Floyd, A. H. W., by Mrs. Thomas Borthwick.		
July 16/32	Wellington W. Floyd	Port Jefferson	75
Oct 9 1955	Elgin Bruce	<small>(D. R. Eddie O. B. Inc.)</small>	72

S. A. Yelvington
Section 6 Plat F Lot 15

Jan 23 1913	John W. Olive	Port Jefferson	83 years
Aug 6/12	S. A. Yelvington	"	48

Section Map No. 2 Plat. F. Lot. 10
 John R. Bayles

Dates	Names	Residence	Ages
Jan 24 95	Mary A. Bayles	Essex	81.10.15
Sept 9 1903	Charles Lloyd Bayles	"	92-00
Aug. 8-1917	John R. Bayles	Port Jefferson	72 -
Nov. 3/23	Philip J. Hansen	^{undertaker} Essex & Fallis	6-5-22
Apr. 14-1932	Cornelia J. Bayles	P.O. J. R. Adair	8.6
Dec. 5/1948	Andrew S. Probst	Burial # 941	

Recorded on
 Page 34

~~Section Map 5 Plat. J Lot 57~~
~~Eva. E. Silverslove~~

Oct 29 1911	Henrietta Silverslove	55-7-27
-------------	-----------------------	---------

Section Map No. 24. Plat. A.
John. Pilkington

185
Lot 11.

Date	Name	Residence	Age
Dec 21 70	Amy Pilkington	P. J.	39.
" 22 "	Joseph Spenny "	"	20.8
Oct 9 98	Wardelia S. Pilkington	Rockville Centre	67.
May 11, 1910	John Pilkington	"	83

Section Map 2. Plat. F. Spitting just point. 6 or piece
Harry C. Johnston

Date	Name	Residence	Age
Nov 23 92	James Graydon Johnston	P. J.	45.

Section Map No. 2, Plat E, Lot 12
 Smith & Leek, Aaron Ketchum

Dates	Names	Residence	Ages
July 1985	Vertie May Ketchum	St. James Bridgeport	12.1
Nov 15 1914	Smith E. Leek	Centre Morris	73-6-1
Jan 23 1917	Dorothy M. Hencke	" "	18
May 6 1928	Emeline E. Leek	" "	99
Feb. 6 - 1930	Martha Jane Ketchum	(Bridgeport)	76-4-17
	(Undertaker) H. G. Bishop	" " " "	
Jan 11 1942	Ruth Emeline Leek	(O.P. Davis & Co. S.R. Addie)	67
Burial # 132	Gene R. Hencke		
" # 143	Aaron S. Ketchum		
" # 209	William Ketchum		
" # 130 3	Adeline Ketchum		
Jan 11 1942	Ruth Emeline Leek	Burial # 551	

Elizabeth W S Walley
 Section Map No. 2 Plat E Lot 6 1/2
 Ester Burr Stephens

July 8 1916	Ester Burr Stephens		70-11-21
Nov. 21 - 1930	William S. Jennings	(O.P. Davis & Co. S.R. Addie) Part Jefferson	65
7/23/955	Maudie Smith		
Burial # 1131	Jennie S. Jennings		
" # 906	Elizabeth S. Walley		

Section Map No 2
A.D. Tilletson, Adm. H.C. Tilletson & Jos. Hunt
Plot P.

Dates	Names	Residence	Ages
May 8 '78	Margaret E. Tilletson wife	P.J.	48-2-14
Sep 21 '84	Wessie Hunt son	"	0 8-13
Oct 25 1906	Eleanor J. Hunt wife of Joseph Hunt N.Y.		55-7-9
April 27 1949	Adolph Tilletson		85-1-1
June 27 1948	Lillie Tilletson		84-6-14

Section Map No 2, Plat F. Lot 14.
Timothy Mills

Dates	Names	Residence	Ages
	W. W. Bennett	Denora	
Apr 28 98	Timothy Mills	Stony Brook	55 + 1/2
Jan 10 97	Levina Brown	Patchogue	75
May 14	William A Smith	Patchogue	76
" 16	Eliza Ann Brown	"	86
June 24/30	Fannie E. Smith	(undated) (C. H. Poland) Patchogue	90
May 5/1933	Mary Emily Mills	(L. O. N. Y. Brookhaven) (C. P. Davis Inc) Patchogue (Geo. Clark) Suffolk	82
	Burial # 8 William H. Smith		
" # 156	Condit Lya S.		
" # 181	Condit Fannie S.		

Section Map No. 2, Plak. F. Lot 15. 189
 Joseph H. Rowland

Date	Names	Residence	Ages
Aug 81	W ^m H. Rowland	Bridgeport	48, 0, 21
Dec 25 1900	Clarrissa H Rowland wife	"	60, 2, 21
Apr 20 1932	Joseph Henry Rowland Trumbell, Comm.	(Steel Plant) 69-6-11	69-6-11
	(Kendalaker) Melrose & West Ave 884 Lafayette St. Bridgeport, Conn.		

Given 6/25 given 12/24
 Mrs R.C. Rowland
 46-01 3rd Ave
 zip 1104 S.D. City

Benson corner
 West Half

Section Map No. 2, Plat. F. Lot 17
Luther Bickford

Dates	Names	Residence	Ages
July 6 83	Noratho Bickford	Son, Estauket	92
Feb 11 86	Matilda M wife	M. L. Jenkins	24-22-3
Jan 24 88	Harriet Ann	Geo. Planket	34
Feb 20 "	Luther Bickford		76-9-17
Aug 24 96	Horace M Bickford	died, J. M. M. M.	0-4-11
Dec 15 96	Margaretta Bickford	E. B. M. M.	73-6-0
July 8 1904	Fredrick Bickford	Bridgeport	40-5-15
April 21 1949	Florence Alice	Bickford	96-6-28
Sept 28 1941	Charles Henry	"	91-10-13
Nov 8 1949	Oscar Bickford		83-3-12

Section Map No 20 Plats F. Lot 18
 Thomas P. Hammond

191

Dates.	Names.	Residence of	Ages.
Dec 18 84	Thomas P. Hammond.	Port Jefferson	48, 1, 3
May 18, 1910	Charles H Tillotson	" "	83.8.23
March 18, 1919	Virginia Tillotson.	Tewyville.	73 yrs. undermin.

April 13-1939. This deed was turned over to
 Charles Tillotson

3/15/65 Wilhelmina M. Tillotson Burial # 1826 = 82 yrs.

10/15/65 1863 BERTHA TILLOTSON, 1863.

2/27/69 Charles Henry Tillotson Burial # 2026

Oct 12 1965 Bertha Tillotson Burial # 1863

Section Map of B. Giles Plat. F. Lot 28
 Louis B. Giles

Date	Names	Residence	Age
Aug 1 83	Louis B. Giles, son	Brooklyn	60 9-24
Apr 20 93	Mary T. Buffett	"	56
Jan 11 95	Harold C. Giles	"	0.4.27
Dec 7 86	Arilla Giles	"	17.0
14 90	Florence B. Giles	"	2.2.18
May 18 78	Samantha B. Buffett	Wife of Geo. Buffett Cliff	61
Apr 8 1911	Geo B Buffett	Port Jefferson	76
May 25/21	Louis B. Giles	Hartford Conn	63-10-17
Aug 24 1917	Hattie Giles	"	87-6-17

Section ^H Plat ^H Lot 204
 Hermann Buchmann ^{H 204}

June 25 16	Arnie P Buchman	Setauket	61-11-1
Apr. 19 29	Charles Buchman	(Archie) S. S. Sme	40-0-
May 11 1931	Henry H. Buchman	Setauket, S.S.	75
Burial # 1488	Anna Gnasdowski	immig.	
" # 1489	Sena Tyler		
" # 1454	Raymond Tyler		

Daughter LOIS TYLER GNASDOWSKI

E. SETAUKET N.Y

Paid 300.00 Nov 8 1963 Anderson Case

Section Map No. 297 Thompson Plat F. Lot 22. 193

Dates	Names	Residence	Age
July 9 50	Susan Thompson	Newport, R.I.	26 9-0
March 13 1923	Napoleon B. Thompson	Fairfield, Conn	
July 3 1937	Ella Lee Thompson	834 ^{1/2} Brooklyn, N.Y.	78-0-0

Emilgen J. Terry (deceased) Sec Map 3 Plot 9 lot 73

Aug 17/29	Allen Wood Terry	undertaker C.B. Dennis 104 ^{1/2} Fairfield Ave Bridgeport Conn	\$400.00
Jan 13 1949	Orange Fanning Terry		69 11-4
Burial # 211	Annie Terry		65 yrs.
Jan 25 1869	Lewis W Terry		83 yrs. 4-26
July 5 1868	Burton, J. Terry	Removal	1-0-9
Dec 15 1886	Martin R. Fanning		2-9-0
Sept. 12 1917	Emily Jane Holah		75 yrs.
April 16 1924	Mary Fanning		71
July 9 1927	Orange J Fanning		82-

Section Map No. 2, Plat F, Lot 21
Chauncey A. Edwards

Dates	Names	Residence	Ages
Oct 6 99	Chauncey A. Edwards	P. J.	51
Jan 18-22	Mary Agnes	Wife of Chauncey, B. Post	70-0-28
	Burial # 336 Julia C. Morehouse		

Lot no 54 Plat H Sec 4 (Carpet)
in name of Board Mrs Rosamond
Oct 22 1929 Ethel Peter Rosamond E. Setarker
removed from Vault.

R. Addi
O. B. 10. Inc
8

Section Map of *W. Webster* Plat F.

195
Lot 23.

Dates	Names	Residence	Ages
March 82	Wheeler Webster	P. J.	6.0.4
Removed to Slip L.S. April 29, 1889.			
Lot added to Harry Kempster Dec 5, 1884.			
G. B. Davis			
July 3/21	Gilbert H. Kempster	Smithtown	38-0-0
Apr. 24. 1931	Charles Wm. Davis	Port Jefferson Sta.	(G.P. Davis) (G.P. Davis) 8 days
Nov. 3-1932	Baby Boy Davis	Port Jefferson	(G.P. Davis Inc) (G.P. Davis Inc) 0 0 0
Sept 5/1934	Jennie E. Kempster	Burial # 83	49-5-21
Burial #	754 Minnie A. Davis		
" #	1245 Harry Kempster		

196 A

Mabel K. Benson.

Section Map No 24 Plat F Lot 30
Geo W Rowland

Dates	Names	Residence	Ages
-------	-------	-----------	------

April 11/14	Transferred the John A Rowland of to Mrs Geo W Rowland by order of Mary A Hedrick & children John A Rowland & children		
April 15, 1919	Transferred to Mrs. Mabel R. Benson.		

April 10, 1919	Leslie Benj. Benson.	Port Jefferson	30 yrs
Aug 22, 1920	Transferred to Miss Mary Cameron Gray (per Mrs. Chester K. Sefting)		
	Burial # 1116 Maple Gray died 8/15/51		

Section Map 2 Plat E Lot 59
Geo E. Rowland

Sept 20 1916	Phoebe J Rowland	Middletown N.H.	57
Oct 29-1924	George E. Rowland	Wamp. Royal Providence R.I. <small>indentaker W.P. Royal G.B. Davis</small>	70-8-26

223 East 68th Street
New York 21, New York
August 14, 1953

Mr. Robert G. Swenk
909 Main Street
Port Jefferson, L. I., N. Y.

Dear Sir:

Please send me a paper to show that I Mary Cameron-Gray, daughter of Mabel Benson Gray am sole heir to Lot F 30 in Cedar Hill Cemetery, Port Jefferson. At the time the lot was purchased, my Mother turned the deed over to one of the trustees for recording, but the deed was never returned to her- hence this request for a paper to substantiate that I am now owner of said lot.

Very truly yours,

(Miss) Mary Cameron-Gray

Aug 21/53 Mrs Chester Darling says that Mary Cameron-Gray is the sole surviving heir of Mabel Benson Gray, and that she is the only one that should have the use of this plot.

Signed Mrs Chester Darling

196c

August 22, 1953.

Miss Mary Cameron-Gray,
223 East 68th Street
New York 21, N. Y.

Dear Miss Gray:

Mrs. Chester Darling brought in your letter of August 14th last evening. She explained the situation regarding your being ~~the sole~~ survivor and heir of Mabel Benson Gray, the owner of Plot #30 in Section Map #2. The writer has no question ~~in mind~~ about the correctness of this statement.

However, the Cemetery Association would not be justified in issuing a paper to the effect that you are the sole heir without this fact being duly established through legal proceedings. We are justified, however, in granting you the privilege to use the plot for yourself or any future family members that you may have; and with the assurance that the plot will be reserved for your use exclusively unless someone else can properly establish a right to make use of it.

The charge for annual care of your plot for 1953 is \$8.00 and we will appreciate remittance at your early convenience. Mrs. Darling has paid for care for 1952.

Hope that the above meets with your satisfaction. If not, would be glad of any comments that you care to make.

Very truly yours,

RGS:FDE

Robert Gabel Swank
Secretary-Treasurer

Section Map M.F. Plat. F. Lot 91 197

Dates	Names	Residence	Ages
Nov 15 47	Infant child S.S. Bayles	P.F.	0 0.4
May 1 82	" " "	"	0 0.10
July 15 92	Leavie B.	dant ss. "	27 5.8
" 1 1911	Samuel Smith Bayles		74-11-13
Jan 27 1915	Myrtle Bayles	det of lumber	20-0-0
Mar 27 1955	Edward Post "		81-4-2
Jul 27 1959	June Bayles	Navygator com	85- -
Nov 6 1961	Mary R Bayles	P.F.	78

Lot 20 Plat K - Sec Map 7
 Carl V. Johnson

Sept 4/26 Carl Johnson Holtville 17-0-0
 Burial # 564 Carl V Johnson

Section Map No. 2. Plot F. Lot 32
Franklin Hawkins

Dates	Names	Residence	Ages
June 19 29	William M. Hawkins	son Zedariah. Remond.	15.5.15
Oct 23 37	Selah S	" " "	22.0.16
May 12 42	Charry	wife " "	66.2.29
Mar 23 53	Zedariah	" " "	76.6.4
Mar 24 53	F. Franklin	son " P.J.	77.6.5
Apr 14 53	A. Antoinette	daughter " "	71.7.2
June 17 87	Esther A	Wife of F. Franklin P.J.	67.11.25

Robert Emmet Keane.

Lot 22. Plot K. Sec. Map 7

Mar. 7/26 Angelina V. Juba New York

87-1-3

Burial # 93 E. Q. Ostrander

" # 481 Edwin Juba

199

Section Map No. 2. Plat F. Lot 32
 Wm. C. Vaughan

Dates	Names	Residence	Ages
Nov 25 82	Simon Kimball	New York	63. 2. 10
May 17 94	Ida M. Vaughan	Richmond Hill	42 —
Feb 23 1901	Amelia M. Kimball	Brooklyn	71 —

This lot transferred to son, Donald C Vaughan

Section Map 5 - Plat 9 Lot 32

Mary E Baldwin

Dec 3 1915	Robert H Baldwin	58-11-14
Burial # 1602	Mary Ella Baldwin	

See to Page 117 New Burp.

Section Map No. 2, Plat A, Lot 67
James B Fordham

Dates	Names	Residences	Age
Jan 20, 82	Oscar B. Fordham	J.P.	82.00
June 30, 1992	Ammond Fordham	Setauke	71-2-2
Oct 8, 1913	James B Fordham	"	81-0-0
Sept 3, 1921	Juliet Brewster Fordham	G. B. Davis Bridgeport	75.10.
Jan 18, 1924	Charles A. Fordham	G. B. Davis Bridgeport	18-20
Jan 26, 1965	Jessie B Fordham	84 2 m 270, Burial #	18-20

FORDHAM

BOUGHT JUNE 17 1882
PRICE 20.00
SEC BOOK PG 15

Erroy W. Fordham
61 Shelrock Rd Easton - Conn 06612

Stella Corbham
Lot 24 Plat K Section 7

1926

Aug 31 Robert S. Lockman City Island N.Y. 45-0-0

4-20-1916