

Section Map No 3. City Plat G. Lot. 27
Samuel M. Gregor

Date	Name	Residence	Age.
Nov 4 81	Saml M Gregor	Brooklyn	69-10-15
20 84	" " " Jr	"	22-8-17
Jan 16 89	Julia Ann " wid Daniel	Newburgh, N.Y.	57-1-1
March 28/86	Daniel Mac Gregor	Brooklyn	67-5-18

See Map 5 Plat 9 Lot 5 1/2
Robert Wheeler

Feb 11 1913 Delia Wheeler Wife of Robert Paul Jeff Sta 63-0-11
 June 22 1924 John Wilton
 Burial #, 549 to Daniel R. L. Stone
 " # 1113 Paul O. Pritzgel
 G. B. Davis, St. Lukes Hospital, N.Y.
 W. H. Burdell, N.Y.

Section Map No. 5. Cato Plat G. Lot 26

Date	Name	Residence	Age
Feb. 66	Joseph Ayers	of	—
May '70	Freeman "	"	22
Sept 99	Infant of Sidney Howell	"	—
June 30 1905	Oliver J. Ayers	Port Jefferson	53
Jan 18 1909	Hinnetta Howell	" "	60
Sept 12-1924	Deason Howell	Central Islip	83
Aug. 11 1925	Susan A. Seaman	New York City	103
	Burial # 78 Annella Harold		
	" # 463 Charles Harold		

Section Map 6 Plat J Lot 11

Edwarda L. Hommedieu

Sept 15 1902	Sarah E. Eggleston	Attacher	66 years
April 2/22	Mary L. Hommedieu	New York	84
August 22/28	Benjamin F. Hewes	East Setauket	78
Dec. 4/32	Nellie Louise. Howe (last Setauket)		79

103

Section Map No 3. Oak Plot G. Lot 25.
Annie Darling

Date	Name	Residence	Age.
Nov 13 51	Aaron S. Darling son.	Rumoral.	11/1/29
Aug 27 66	Vincentine D	Patchogue	1--
Nov 2 92	Elizabeth Ann Darling	P.A.	74.1.26
July 9 96	Charles W "	"	77

(65-see p. 100)

Section Map. 2. Plot G. Lot. 66. -

Ethel B. Bangor

March 2 1921	Alfred Bangor	Brooklyn	Fairchild Stone (under)
Barrel # 413	George Bayles		
" # 544	Christina Bayles		
" # 861	Ethel Bangor		
" # 936	Mary Bayles (ashes)		

104 Section Map No. 5. G. G. Lot 24
 Maria Gerard

Date	Name	Residence	Age.
July 14 54	Jane R Jones dent Parll.	Removal	10.10.7
" 16	Wilber " dent "	"	05.13
Sept 10 46	Infant " "	"	02.15
Nov 16 49	Harriett " dent "	"	09.1
Feb 22 40	Infant " "	"	00.2
	Maria Gerard	Stranded	
Jan 22 92	Merwin F Powell son Benj	Stony Brook	11.11.5
May 21 96	Emma L Jones dent dent	Bridgewater	
April 4 1901	Daniel Jones	Port Jefferson	88.11.12
April 23 1903	Robert H. Gerard	Port Jefferson	65.0.0
April 18	Harriet Jones wife of Daniel Jones	Stony Brook	92-2-17
	Burial # 359 Benj F Powell		
	" # 915 Sarah L Powell		

Section Map No. 3 of Plat G. Lot 23. 105

Date	Name	Residence	Age
Dec 2 51	Westcott Head	Removes from Detroit	49.2.8
Mch 10 64	George S "		46.2.22
Jul 18 67	Julia Ch " wife Westcott		75.0.9
Oct 29 78	Caroline Smith		75.2.15
Dec 25 83	Geo W Smith	P.J	76.4.14
Mch 25 84	Anna E North		53.10-
" 7 86	Elizabeth J Smith	P.J	65.11.4

Section 4 Plat H Lot 203
Emma Henningsen

Oct 9/93 Christian Henningsen Pat Off Sta 59-0-0
 Burial # 888 Christian Henningsen
 Burial # 951 Emma Henningsen
 Burial # 1143 Mae Josephine Henningsen

Section Maps No. 3. & Plat. 9. Lot 22.
 Charles Rogers & Wm. H. Smith

Date	Name	Residence	Age
Mar 5 '65	Willis H. son of Wm H. Smith	P. J.	3.712
" 15 "	Josie B. dau.	"	1.57
Apr 26 '68	Emma	"	0.814
" 15 '76	Erving	son	0.714
June 19 '79	Henry C.	"	1.04
" 13 '82	Minnie W. dau.	"	0.70
Aug 24 '83	Harry	son	0.80
" 14 '85	Arthur W.	"	0.013
June 19 '98	Wm H. Smith	P. J.	
Jan 19 '27	Mary H. Smith	P. J.	84--

West Half

Aug 4 '65	Estelle Rogers daughter of Charles Rogers	P. J.	0.6.17
Sept 20 '90	Lucy M. Rogers	"	0.116
" 93	Silvia Rogers	"	0.3.3
Sept 30 '03	Charles A. Rogers	"	66.9.5
Dec 31 '1919	Sarah M. Rogers	Post Jefferson	81 yrs
July 6 '1940	Sarah F. Freeman	"	60 yrs

Section Map No. 3. Plot Flat G. Lot 20.
 Temperance Terrell

Date	Name	Residence	Age
Nov 4 24	Charles H. Terrell	Removal	1 yr. "
Dec 15 51	Mary E. "	"	2 1/2 21
Mar 4 64	Sarah A. "	"	26 9. 7
Oct 30 86	Temperance Terrell	C. S. Banket	71 0. 9
Oct 8 92	William J. Terrell	"	80 6.

Section Map 7 Plot K. Lot 25 (Sold April 25, 1925)
 Leon J. Jones

Apr 25 1925	Frauke A. Jones	Port Jefferson	84 yrs
Jan 6 1900	Leon Foster Jones	"	68 yrs
Jan 28 1916	Josephine Jones (w/o L. Jones)	"	

Section Map No 3, Plat 6 Lot 15.
Francis Bacon

Date	Name	Residence	Age
Oct 13 50	Thomas B. Bacon	Son, Rimond.	3, 0, 28
Apr 1 65	Francis	"	49, 7, 0
May 9 78	Eyma	deat.	25, 3, 10
Feb 11 90	Rebecca Hawkins	Estabank	70, 2, 11
July 31 1944	Bertha Davis	"	96 y
Burial # 835	Oleott Davis	"	94 y
July 30 1964	Burial # 1790	Bertha Davis	"

I authorize the burial
of Robt H. Kingland in
my plot

Catherine Kingland

witness

H. Kingland

Annie Lully

Dec-24-1932
Burial #

41

Represent 1/2 of above lot to
be sold

Wm H. Kingland
13 Eastern Parkway
Farmingdale

Lully

Section Map No 3. Date Plat 6 Lot 11.
Francis Bacon

Date	Age
Oct 13 50.0	3.0.28
Apr 1 65.	47.7.0
May 9 78.	25.3.10
Feb 20 90	702.11
July 31 1	94 yr
Burial #	94 yr
July 30 1	

Sec-Map no 4- Plat-6 Lot no-138
Catherine M. Kengland

Dec-24-1932 Wallace Austin Kengland
Burial # 49 * Robert Kengland

1412 1/2 Adams St. (Dennis Ave)
Port Jefferson, N.Y. 41

Section Maps Map 3. Cape Plat G. Lot 17.

Date	Name	Residence	Age
Dec 6, 1922	Charlotte Darling	Mrs Adams	70-3-9
Dec 10, 1923	Theodore F. Indpner	Jundtaker O.B. Davis	31-0-0
Sep 19, 1932	Richard Vincent Darling	Port Jefferson (J.R. Addis) (O.B. Davis)	14
Body removed to Maria E. - Richard G. Darling lot 6/16/36 Section map 2 - Plot 1 - lot 112			
Nov 24, 1936	Mary F Darling		90-11-18
Burial # 543	John W. Darling		

Sec map: no. 4. Plot No Lot no. 70 1/2
 John H. Bishop

Feb 22/33	Mary Everett Bishop	E. Setauket, N.Y. (O.B. Davis) (J.R. Addis)	68
July 8, 1936	John Foster Bishop	Sacramento Cal.	59
Burial # 494	John Haren Bishop		
" # 1417	J. Cleveland Davis		
Burial # 1785	Alice B. Davis		

Section Maps - Map 3. Cask Plot G. Lot 11.
 John L. Darling

Date	Name	Residence	Age
Sept 5 49	Harlow H. Darling	Nov. Newark, N. J.	15.0
July 8 80	Ervin L. "	" Le Roy, N. J.	0.6.20
Dec 29 41	Mamie M. Jennings	205 Marcy Ave Brooklyn	77.08

See Map no. 3. Cask Plot G. Lot no. 1 - see page 114.
 Mrs. Morris W. Hitchcock (Geo. Campbell lot)

June 8 - 1931	Morris W. Hitchcock, P. J.	O. B. D. Inc. (J. R. Addis)	5.6
Mar. 17 - 1933	Montjoy Henschel, P. J.	O. B. D. Inc. (J. R. Addis)	11 (Coffin Same as last)
Jan 20 1945	Harry Henschel	504 9-18	
Burial # 759	Elinore W Henschel		
" # 978	Josephine Weston		

Section Map No 3 of City Plot G. Lot 9 111

Date	Name	Residence	Age
Sept 9 '63	Eiza A. Hawkins - wife	P.J.	50-10-12
Dec 1 '71	Thira "	"	64-9-0
July 21 1913	Francis A. "	"	69-0-0
Nov. 4 1918	Ella H. Harcourt	New York	38-3-13
May 27 1930	Amy J. Hawkins	Copper County, Ore. (D. R. Adkins O. B. D. Inc.) West Jefferson, W. Va.	77
	Burial # 1668 Herman Hawkins		
	" # 1912 Minnie Hawkins		

Above plot to be known as Herman O. Hawkins lot by order of Trustees of Cemetery given at February meeting 1937.

Sec. Map no. 2 Plot B Lot no. 59 a
Albert O. Smith

Feb. 1. 1933	Susie Whitman ^{concrete vault} Smith ^{Hatchester Co. (Mt. Vernon, N.Y.)}	(J. R. Adkins)	51
	Burial # 68 A. O. Smith		

Section Map No 3, plat 6, Lot 7.
 Bryant & Norton

Date	Name	Residence	Age
July 15 62	Harriet Norton wife	P.J.	46 2 6
Jan 11 69	Bryant G "	"	49 11 10
Sept 8 51	Jamie	dent. Kennel	0 10 29
Oct 9 69	Johnnie Wines	son Capt John W.	1 3 11
Feb 13 1857	John Wines	Port Jefferson	75 11 20
March 23 1910	Nella Wines	" from Indian Home	66
Apr 17/28	Wilbur H. Norton	Central Islip	72 -

Charles Melville Weeks transferred to
 Section 6 Plat 3 Lots 8 + 9 } Alice M Weeks

Dec 8 1912	Charles Melville Weeks	Port Jefferson	46 years
Nov 25 1913	Mary A Weeks	moved from Exogues Country	25-5-6

Section Map No 3 Plat G. Lot 6.
Joseph Dixon

Date	Name	Residence	Age
July 31 57	Chas Jayne	Removal	52-3-21
Aug 20 64	Asa B Dixon son J.S.	New York	1-4-0
Apr 15 75	Ida F " daughter "	"	16-8-7
Apr 26 81	Charley J " son	"	4-2-0
Nov 26 89	Elmyra A Jayne wife Chas	"	70-8-0
Oct 20 96	Catharine Francis Jayne	Elizabeth N.J.	145-11-0
Jan 6 1919	Joseph Dixon	Elizabeth N.J.	87-10-27
Oct 4 1924	Sarah F Dixon	" " "	86-0-11
July 16 1926	Joseph Dixon	Morris Plains N.J.	59-9-25

Section Map No 7 Plat 9 Lot 77 5 1/2
Sanford Denton

Mar 18 45	Sanford Denton	Retamher	73-3-2
Nov 8 46	Electa L Russell	Bridgeport	51-9--
Dec 24 46	Sarah L Denton	"	78-8-0
Nov 20 25	Ida A. Denton	Card Retamher	65-6-0
July 2 1955	Ida Denton		

May 15 1941 - North-half of this lot turned back to Cedar Hill Cemetery by quitclaim deed - F.F.K.
Sold to Francis Holt

Burial # 1208 Francis Holt Died Feb 5 1963 60-2-10

Section Map No 3. Lots Plat G Lot 1.
George Campbell

Date	Name	Residence	Acres
—	Caroline Campbell	J.F.	— 1.0
Dec 23 80	George C.	"	54.3.11
May 9 81	George W.	"	35
July 20. 92	John M.	Riverhead	45
May 3 99	Caroline	J.F.	71.11
Dec 25. 1904	Edward H. Campbell	"	45.5.0
Oct 16-1920	Emily Louise Campbell	(P. J. undertaker (Steel Vant.) Milinet & West Ridgely, Conn. Exec (O. P. Dine) J. R. Dillie)	69-1-6

Turn to Page 110

Mr. G. C. Campbell the last heir of George Campbell transferred by quit deed the gore piece on Southern end of said lot, which is as follows:

This 17th day of August 1921.
David A. Baldwin (Sec)
(Geo. E. Darling: Atty)

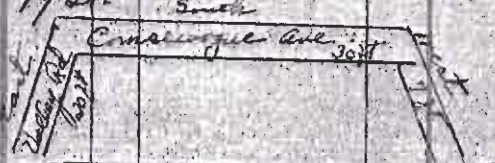

Harry C. Truettin
Lot 61 Plot D Sec 5 Map 5

1927	Etzel C. Truettin	Removal of some or interest	40-
Jan 23/29	Harry C. Truettin	New Home, Conn	67-11-3
Jan 13/1953	Caroline W. Truettin		2/9.

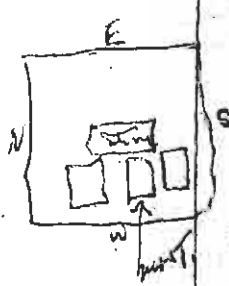

Section Maps Joseph Rowland Plot 3. Lot 5. 115

Date	Name	Residence	Age.
Jan 25 72	Miss M. Ewan	Scotland	25.0.0
Nov 18 75	Berdia Ruth - debt just.	P.J.	0.5.15
Aug 2 79	Julia " " "	"	0.5.12
May 11 87	Sarah O. wife "	"	39.9.
January 87	Joseph Rowland	"	63.3.17.
July 12 95	John Jacob Ruth	East Providence R.I.	78.0.11.
Nov 27 1905	Margaret Rowland wife of Joseph Rowland	Jerryville	79.4.3
Nov 20 1938	Edward R. Burns		

Edwin S. Gorham
 Lot 11^{1.13} Plot E - see map 2

Burial # 81 Edwin S. Gorham
 " # 274 Caroline Gorham
 " # 1566 Edwin Gorham

Section Map No. 1 of Plat B Lot 11.

Date	Name	Residence	Age
Sept 21 92	Orlando S. Robinson	512 m. road dep. P.J.	65
Nov 21 94	Madora C. Carty	Brooklyn	39.1
March 21 1912 11.20 1961	Cornelia S. Robinson Frank Baylis Robinson	Wife of Orlando S. Robinson New Rochelle, N.Y.	78 89

Sec. Map. no. 2. Plat. 10. Lot 59A

May 29 1933	James W. Haviland Bessie A. Haviland	Smithtown, N.Y. Burial # 982	80
-------------	---	---------------------------------	----

Section Map No. 1 Plot 13
 Dickenson & C. Bayles

117
 Lot 10.

Date	Name	Residence	Age
Feb 9-73	Ladema Bayles wife of Chas.	P. J.	37 4-28
July 5-74	Maria Williams		67 6-0
Sept 7-83	Eliza Southard wife of Chas.		43 3-18
June 29-92	Phoebe A. Dickenson wife of Natl Echo		68 4-29
June 25-97	Nathaniel	"	72 9-4
Oct 2-98	Alva Bayles dau of Chas.		3-1
Dec 23-20	Charles C. Bayles	Port Jefferson	81 - -
May 12-1945	Elie A. Bayles	"	87-11-21

Sec. Map 4- Plot 10- Lot no. 5 1/2

Alfred Beckwith north 1/2 Lot

Aug. 24 1935 Constance M. Beckwith 61-4-28

Burial # 281 Alice M. Crosier

Section Map of New Norway Plat 13 Lot 7.

Date Ago	Name	Residence	Age
	John Tuttle	Removal	
Jan 16 80	Lucy J Brown - dant J. Lewis Brown - son J		1-7-23
Feb 10 85	Frank L Brown son	"	28
Aug 21 85	Eddie E. dant.	"	3-2-8
Sept 20 87	Parah W. Norman dant P. H.	"	35 - -
Jan 7 83	Eddie Revere son John Revere	"	- - -
July 8 93	Benjamin H. Norman	"	72
Aug 30 95	Caroline Norman wid B. H.	"	76
Feb 3 1900	Lucy J. Revere wife of John Revere	"	48-11-10
Dec 5 1911	Catharine K Brown wife of Deamon	"	68-5-0
Feb 2 1914	Derimon J Brown	Bridgeport	73-0-0
April 14 1920	Caroline B. Revere wife of John Revere P. J.	Bridgeport	54 - -
Mar 7 1925	John Edgar Revere ^{son of John Revere} Bishop	Bridgeport	73-8-21
Mar 23 1928	John Brown	Upham	85 - -

Section Map. *Plat 13* Lot 12 & 13 119

Age	Name	Residence	Age
Jan 27, 76	Grace Tooker <small>dear Benj</small>	P. J.	10-0-7
Jan 10, 74	Nathaniel West	"	67-8-7
Oct 25, 80	Benj B Tooker	"	40-0-12
Sept 14, 89	Melbur O. Van Zandt	"	23-11-19
Oct 6 "	Eliza A West <small>med. Nat</small>	"	80-4-0
Nov 5, 01	Raph Van Zandt	"	0-1-28
Aug 26, 03	Gilbert Van Zandt	"	69-2-12
Feb 4, 1904	Mary A. Van Zandt	"	64-6-14
March 11, 1914	Hannah W Tooker	"	72-2-8
Sept 5/22	George W. Gibson <small>and others</small> <small>C. B. Davis</small>	"	80-0-0
Oct. 8, 1925	Albert Van Zandt	Plainview	52-0-0
Apr. 9, 1928	Gertrude Dayton	Musical	59--
Sept 18, 28	Becky W. Dayton	P. J.	71-15
Mar. 14, 1938	Armeda Gibson	P. J.	40-8-8

Section Map No. 11, Plat. C. Lot 20
Wichita, Kansas, Married

Date	Name	Residence	Age
------	------	-----------	-----

"Our Harley" no date or age on stone

Above lot sold to Carman Howell

Apr 18/28	Sarah M. Howell	P.O.	70-
Dec 25/93	Carmen B Howell	Hampstead	
Nov 8/1952	Edward + Robinson		

See page 3 Any Bank
 Michael MANN
 Bought Nov 25 1964
 Sold to CARMAN HOWELL

Section Map of Plot C Lot 14. 121

Date	Name	Residence	Area
Feb 14 63	Joel A Norton	P. J.	50.0.8
May 6. 63	Jennet, wife of J. Norton	"	47.1.8
Nov 25 1909	M & B Norton	"	74.2.10
Aug 28/14	Lucy A. Norton	"	75.6.6

On Aug 9th 1944 this lot was divided for 2nd time.
 Feb 13 - 1945. This lot transferred to Mable T. Jennings

1241 LIEWELLYN TUTHILL SEPT 10/53
 Bunkoff 1788 Mabel Jennings

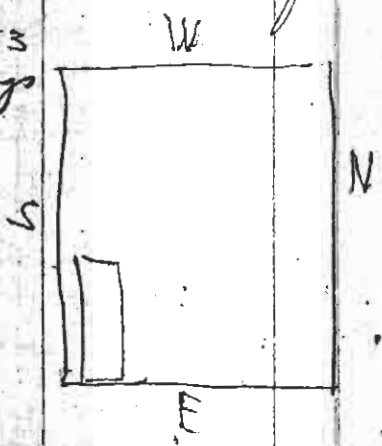

Section Map No. 5. Plot ~~A~~ Lot 25

Date	Name	Residence	Age
June 19 57	Martha C. Satterly	Removal from Satterly	1
Dec 27 67	Albert Satterly	J.P.	9 10. 12
Feb 15 90	Wm R. Satterly	Watttuck Rd.	55-
Dec 29/21	Keturah Ann Satterly	" " " "	84-7-30
April 1st/30	Emily Belle Heath	(A.R. Satterly) Satterly	87
Feb 27/41	Fred Satterly	Watttuck Rd. (Satterly)	69-10-12

Section Map No. 5. Plot 9. Lot No. 43
Foster Hawkins.

May 19 77 - Eva L. Hawkins wife of Foster B. post Comm. #1911 FOSTER L HAWKINS 11/12/66 39 87
3 - Arthur Hawkins - 10 Dec 475 W

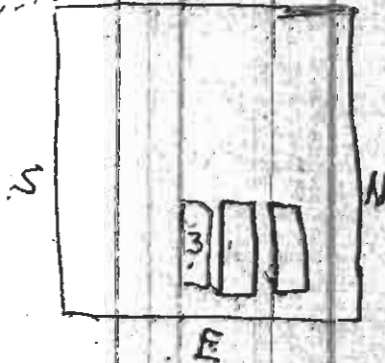

A 32 123

Section Maps No. 1 of Plat 7th Lot 27
Henry K. Townsend

Date	Name	Residence	Ago
June 58	Susan Taylor wife John	Removal.	34.9.16
" 09	John	"	35.1.13
-	Susan C.	"	0 0.1
-	James R.	"	0 0.17
Apr 3 64	Henry J. Tuttle subdgr	P. J.	-
Nov 28 77	Henry K. Townsend	"	81.10.0
Jan 3 78	Mary D. " wife Henry	"	78.3.0
July 80	Hattie Shaw. " dau. Edward	"	0.3.0
Aug 1 83	Louis B. Giles. " son L. B. Removed to lot 2, Plat 7 th Lot 20.	Removed to lot 2, Plat 7 th Lot 20.	0.9.24

Section *Map of L. Plat. a. Lot 12*

Date	Name	Residence	Age
------	------	-----------	-----

Aug 31 85	Fred Bayless son	P.J.	09-18
Aug 3 87	Lelia J. " daughter	"	04-0
Mar. 10/31	Thomas Lloyd Bayless	(Perfect Heights, S.W. 10. Ave.) (i. P. addie)	76-5-12
June 2/35	Phobe A Bayless	27 Monroe St. N. W. City	75-1
Jan 15 1905	Harold Bayless	Burial # 1819	

De
 Feb
 No
 Ap
 Ma
 Feb
 Ma
 Sep
 ap

Dec
 M
 Ju

Section Map No. 16 Plat. 10. Lot 6 ¹²⁵

Date	Name	Residence	Age
July 21 '64	C. Everett Brown - Son Ches.		0 8. 23
June 13 1903	Mary H. Brown wife		62. 0. 28
Jan 8 1911	Jessie Ann Brown Child of B. H. Brown	District 29	0 9. 24
June 7 1911	Charles C. Brown. 1130 Maine Ave.	Richmond Hill, N.Y.	88. 6. 18
Oct 12 1938	Anna Marie Brown	Valley Stream	63. 6. 13
Dec 5 1940	Benjamin F. Brown	Valley Stream	66. 5. 18

Section Map No. 1 Plat C. Lot 39
Abram Bentley

Mar 30 1934	Marion Wilson Bentley	P. J.
June 25 1934	Abram Bentley	P. J.
Jan 20 1937	Saura Wilson Hill	Huntington L.I.
Sept 14 1938	Francis L. Hill	Fredericksburg Va

Section Map of ^{Hiram Petty} Plot a Lot 7.

Date	Name	Residence	Age
1866			
Nov. 23	Athena Petty	Port Jefferson	45 9-15
Sept 6 64	Elogibed J. Petty	Rensselaer Co. N.Y.	0 9-9
June 18 74	Frank. H. do	son of Wilbur & Eliza J. P.	0 8-13
Feb. 27 84	Hiram B. do	" "	66-0-0
Oct 8 86	Infant	" "	1-13
Aug 22/13	Wilbur Petty	Port Jefferson	69-10-6
Feb 4	Eliza J. Petty	" "	75-0-0
Burial #	244 Martha A. Dayton		

Section Map No. 1 of Plat C Lot 9. 127
George M. Anderson

Date	Name	Residence	Age.
Sept 188	Lucy M. Anderson wife of M. P. J.	"	52-3-4
Mar 21	George M. Anderson	"	57-0-22
Jan 94	Loyal A. Petty	"	1-7-8
Nov 27, 03	Lucy Davis Petty	Huntington	41-4-5
Feb. 28, 1905	Clara Arthur Petty	"	7-6-14
June 27-1924	Mary Anna Davis <small>(C. B. Davis)</small>	Smithtown	62-
Feb 1-1930	Anzi A. Petty <small>(Clarence Huff)</small>	Huntington	73-8-22 <small>(create sheet)</small>
	<small>O. B. Davis (local) A. R. Addis</small>	"	"
May 17 1939	Robert Davis	"	Brooklyn

Section Map No. 11, Plat C, Lot 8.
North of River

Date	Name	Residence	Age
Mar 24. 64	Lewellin F. Davis son.	P.J.	31.0
Apr 11. 64	Goldsmith W "	"	5.6.0
Mar. 12. 94	James Crowson	Boston	89.11-
" 13. 94	Eliza A. Crowson	"	93.8-
Jul 4 1912	Henry G Davis	Malden, Mass	81-3-24
Oct 9 1914	Adelina Davis wife of Henry G	"	78.3.19
	Henry G + Adelina Davis were cremated and ashes on the <small>1st + 2nd burials and by deposition on the (under the John F. Pittman, Camp Mass, local V. P. Hall a. 2nd. etc.)</small>		63-10-26
Feb 23/17	Adrian Wilson		
Aug. 11/32	Goldsmiths - Lewellin F. Davis (Malden, Mass. - Ashes 62)		
Burial # 57	Hertude Wilson		

Section Map of A. Overton Plot C.

129
Lot 3.

Date	Name	Residence	Age
Sept 64	Mary A Overton daughter	Port Jefferson	08-16
Apr 80	son born & died same day		
March 7, 1892	Lea Grant Youngs	Greenport	59-6-4
Dec 30 1905	William A Overton	Brooklyn	64-9-0
24 March 12 1914	Annanda Overton	"	70-8-28
9 May 13 1915	Addie M Presbrey	Phila	57- -
6 Nov 1 1916	Lyda A Youngs		68-3-2
March 5 1918	Adelaide May Wills	Philadelphia.	73- -
Sept 28 1930	Charles R. Wheeler	Providence, R. I.	62-9-28
July 9, 1960	Bertha Overton Wheeler	Preston, Conn.	86- -

Section Map No. 1 Plot C Lot 1.
Edmund W. Overton

Date	Name	Residence	Age
July 20 1860	Wm. L. Overton		47.0.0
July 24 64	Naomi wife Wm. L.		82.0.0
Oct 19 80	Frances Lewis		42 -
Jan 4 87	Sarah Lewis	Lead Spring	73.6.0
Feb 7 04	Edmund W Overton	Port Jefferson	86.0.0
Dec 27 09	Laura M S Overton	" "	87.8.22
Jan 23 1911	Ulysses H Ritch	Chatham N.J.	53.10.0
Sept 14 - 1920	Emily L. Ritch, Daug of Ulysses	P. J.	26.0.0
Sept 6 1950	Hattie & Ritch	Delip	

ELbert T. Osborne - Section Map 2 - Plot F Lot 54

May 25 1963 Alice C OSBORNE O.S. 3000
 Burial # 1159 Elbert T Osborne
 May 11 1964 Julia Maria Howell 63 yrs.

Section Map No. 131

131

4.

Edgar Smith

Date	Name	Residence	Age.
1864 Jan 13	Gen. E. Smith	Port Jefferson	1.2.10
Nov 6	S. Edgar	"	29.5.16
Sept 1865	Ruth Brown	"	86.11.2
"	Woodhull	Removal -	---
Dec 16 86	Leoline A. Hastings	with Edgar Smith is wife Gen. E. Smith	21.6.22

Section Map No. 5 Plat C. Lot 17.
Selah B. Smith

Date	Name	Residence	Age
Oct 30. 65	Cherry N. Smiths dau.	P.J.	12.0
Nov 3 "	Elbert E. " son	"	38.0
Aug 23. 85	Minnie. " dau. M.N.	"	14.0
Feb 4 '92	Edley Plasket dau. Isaac	422 Union St. Bklyn	
Mar 20 '96	Selah B. Smith	P.J.	69. -
June 14 '96	Geo E. Smith son Ephraim	"	8, 8, 20
Apr 2 '97	Jennett Smith	"	70. 9. 9.
Sept 23, 1903	Freddie Smith	"	8 days
March 28 1907	Isaac Plasket	"	60 -
May 23, 1929	Chas. Francis Smith	"	73 -
July 9, 1928	Kate A. Plasket	"	80 -
October 18, 1931	Thomas P. Plasket ^{son of Kate Plasket (undertaker)}	M.A. Elson, Elmhurst, N.Y.	59-9-
April 24 th 1936	One half of above lot sold by Selah B. Smith to Kate A. Plasket (dowry half)	George E. D. Selig	
	Burial # 1618. Eliza Plasket	notary public	

Section Map No. 5, Plat D, Lot # 37

April 6/22	William A. Hayes		
April 11/22	Cynthia A. Hayes ^{undertaker}	W.S. Nettleton Milford Conn.	85-2-18
April 6-1872	Fred Hayes	C.B. Davis	Removed from
July 21-1880	George Hayes	C.B. Davis	the Methodist Church
May 1-1886	Berij Hayes	C.B. Davis	yard. Setanbet Ct 34 1/2
Dec. 28/32	Mary E. Hayes	East Setanbet. (C.B. Davis Inc.)	71
Sept 24 1930	MARY SWACKES	Dorford Conn #1067.	77
Burial # 72	Wm. A. Hayes		78-6-13
July 18 1934			

Ella W. Morrison, duly sworn deposes and says: resident in Port Jefferson, and is a daughter of Selah B. Smith deceased. That said Selah B. Smith has a deed from the Cedar Hill Cemetery for Matt A. Section Map No. 1 in said Cemetery dated May 9th, 1865; that this lot was purchased by said Selah B. Smith and later one-half of said lot was sold by him to Kate A. Plaskett, who was his step-daughter. That deponent made out the receipt for the money at the time it was bought by Kate A. Plaskett and knew all about the transaction. That deponent makes this affidavit so that the Cemetery Association may register the said lot on their records in the name of Selah B. Smith and Kate A. Plaskett as the owners thereof. That the agreement made between her father and her step-sister was that Selah B. Smith was to own the north one-half and Kate A. Plaskett the south one-half of the Plot and the records should be so made as to note this disposition of the lot.

Sworn to before me this
24th day of April, 1936

Ella W. Morrison,

George E. Darling
Notary Public, Suffolk Co., N. Y.

Age
12.0
38.0
14.0
69.
88.20
70.9.9.
8 days

March 28, 1907 Isaac Plaskett
May 23, 1929 Chas. Frazer Smith
July 9, 1928 Kate A. Plaskett
October 18, 1931 Thomas C. Plaskett
April 24, 1936
One half of above lot sold by Selah B. Smith to
Kate A. Plaskett (south half) George E. Darling
Burial # 1418. Eliza Plaskett Notary Public.

60
73
80
59-9-

Section Map # 5, Plat J, Lot # 37

William A. Hayes
April 11/22 Cynthia A. Hayes
April 6-1872 Fred Hayes
July 21-1880 George Hayes
May 1-1886 Benj Hayes
Dec. 28/32 Mary E. Hayes
Sept 29, 1950 MARY BURKES
Burial # 72 Wm. A. Hayes
July 1934

Under-taker
W. S. Winstanley Milford, Conn.
O. B. Davis removed from
the Methodist Church
O. A. Davis yard Ketanket Ct 3 1/2
(O. B. Davis sec)
I. R. ...
Milford Conn # 1067

85-2-18
71
77
78-6-2

State of New York, County of Suffolk, ss:

132 C

Ella W. Morrison being duly sworn deposes and says: That she resides in Port Jefferson, and is a daughter of Selah B. Smith, deceased. That said Selah B. Smith has a deed from the Cedar Hill Cemetery for Plot A. Section Map No. 1 in said Cemetery, dated May 9th, 1865; that this lot was purchased by said Selah B. Smith and later one-half of said lot was sold by him to Kate A. Plaskett, who was his step-daughter. That deponent made out the receipt for the money at the time it was bought by Kate A. Plaskett and knew all about the transaction.

That deponent makes this affidavit so that the Cemetery Association may register the said lot on their records in the name of Selah B. Smith and Kate A. Plaskett as the owners thereof. That the agreement made between her father and her step-sister was that Selah B. Smith was to own the north one-half and Kate A. Plaskett the south one-half of the Plot and the records should be so made as to note this disposition of the lot.

Sworn to before me this
24th day of April, 1936

Ella W. Morrison

George C. Darling

Notary Public, Suffolk Co., N. Y.

Section Map No. 1 Plat C. Lot 82 133

Date	Name	Residence	Age
1867			
May 31 1903	Chas. S. Raynor	Port Jefferson	12, 8-
July 9	Benjamin R. Raynor	Northport	82-0-0
Dec 29 1915	Mary L. Raynor	"	87-11-12

Section Map No 5 Plat D Lot 82
Margaret A. Jacobsen

Date	Name	Residence	Age
Nov 22	Arthur Jacobsen (died San Francisco)	Port Jefferson	71-0-0
Dec 11-1950	Maat	Port Jefferson	74
1-5-1950	Lena	"	"
9-15	Martha	W. Bay Brook	66
Mar 12 1964	John Anshin		
Feb 4 1965	Forest Jacobsen	Burial # 1523	

Section *Map No. 1* Plat *C* Lot *12*.

Date	Name	Residence	Age
Aug 11 65	Freddie's daught. age	P.J.	0.4 a
July 25 73	Infant child Chas. Watt	"	—
May 15 77	Annie's wife Saml. Cold	"	21.2.2
July 9 "	Abram R. son	"	10.0
Dec 4 75	Silas Hand	"	73.6.22
Oct 19 92	Ruth H. Hand	"	81.8.5
June 17 1889	William C Topping	Riverhead	58
May 31 1910	Mary Elizabeth Champlin	Greenport	77.6.1
June 3 1910	Mary E Champlin	"	7
Feb 5	Permelia Topping	Port Jefferson	79-026
Feb 13 1917	Lewis M Jackson	"	67-
#1170 ANNA M. TOOKER #12			

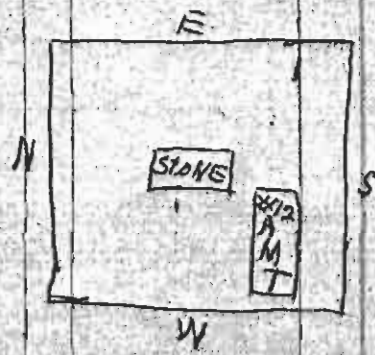

Mrs L. E. Collier
 Section *Map 7* Plat *K* Lot *10*
 Date Oct 13-1920 Mary Rowena Newell P.J. 62-0-0

135

Section Map of Plat C. Lot 24
Henry Robbins

Date	Name	Residence	Age
1888	Chick Daul, without mark		
Jan 7	Harry L. Robbins	Port	1,0-0
May 13	Laurie L. Robbins	Bridgport	50
Oct 29, 1904	Henry J. Robbins	Port Jefferson	63-7-0
Mar 4, 1916	Emma L. Robbins	" "	76-0-0
Mar 10, 1926	Sadie B. Smith	" "	50-0-0

Etta A. Holly
Section Map 7, Plat K Lot #11

Mar 26-1922	Henry E. Holly	undertaker - 157 Franklin St E. C. Danhue New York	49-7-
Jan 13 1899	Chas. H. Holly		

136 136A

Section Map No. 14 Plat 9 Lot 34
Richard V. Ball

Date	Name	Residence	Age
Sept 2 1860	Eugene C. Ball. son	of	5.1.9
Feb 2 1862	Elizabeth A. " wife Richard V. Ball.		42.7.18

Section Map 5 Plat 9 Lot 7

William B. Cudling

Oct 20 1916	Malinda B. Cudling		93.4.18
Nov. 8-1918	Sarah E. Bull. Smithtown		57 -
Jan. 9 1929	Harry W. Ross. P. 9.		68 -
Feb 28 1952	Walter H. Bull number from papers with husband		

East Hill Room
for fire, ducts
Stone only 5

136th

Section Map No. 1 of Plat. 9 Lot. 34
Richard V. Bull

Date	Name	Residence	Age
Sept 2 60	Eugene C Bull son	of	5.1.9
Feb 2 62	Elizabeth A " wife	.	40.7.10
	Richard V. Bull		

PORT JEFFERSON, N.W. CORNER CEMETERY CEDAR HILL.

1916? Matilda Bates Coaling Feb 12 Graves

					MALLIS BULL
50	SANDS E. BULL	 M.B.C.		HARR M. BULL	

93-1-18
57-
68-

Florence Bull Melendy
3 Pickeringe Road
Jamaic, Conn. 06611

Section Map Mrs. Elizabeth Hulce

137
Lot 33

Date	Name	Residence	Age
Aug 14 51	Silas Hammel	Reinoral	36 10 15
15 Mch 28 72	Chas Geo W Dayton	" of "	"
Feb 16 79	Elizabeth Hulce	"	45
July 15 79	Mary " daughter	"	19 0 8
Apr 15 82	George " husband	"	48
Dec 21 83	Wm E " son	"	23
Dec 19 88	Lelama " daughter	Stauket	21 1
Mar 2 89	Emima " wife "	P. J.	28 5 0
Sept 11 "	Phoebe Mills	"	74
Oct 9 1912	Wm L Mott	Paul Jeff	60 - -
June 26 1919	Harry H Hoyle	Port Jefferson	34 yrs
Burial # 97	Helen M. Hulce		
" # 144	Delah B. Hulce		

Section Map 5 Plot 3 ~~Plot 2~~
Frank Rollent.

Oct 29 1918	George W. Rollent.	Undertaker Brooklyn	33 3 10
Dec 26 1922	Howard C. Rollent	" "	34 0 0
Nov 9 1927	Parent Rollent	Port Jefferson	87 - -
Apr 18 1929	Eliza J. Rollent	Mt Pleasant N.Y.	79 - -

Section Map No 1 Plat 2 Lot 29
Levin Lawrence

Date	Name	Residence	Age
Oct. 7 '65	Henry L Burns	P. J.	28 0 26
" 13 "	Martha L " <small>deat. Henry</small>	"	21 4
" 15 "	Jane A " "	"	0 5 0
Aug 24 '75	Levin Lawrence	"	62 5 0
" 30 '76	Wm F " <small>son</small>	"	18 4 0
Oct 3 '83	Emma J Floyd, <small>wife Wellington</small>	"	22 0 22
June 20 '84	Emma B. " <small>deat</small>	"	0 9 0
May 1 '87	Adelia Edwards, <small>wife James Newkirk</small>	"	40
Mar 20 '96	James Edwards <small>Richardson from Sect. 11 #1</small>	Port J.	31 0 26
July 7 1901	Jeanette Davis	Metairie	61
Aug. 1 1903	Martha Lawrence	Port Jefferson	87 8 22

SEC MAPS PLAT I LOT 36
ALEXANDER H. BRYANT

Jan 28 1917	Lucinda M Bryant	DeBanker	78-3-3
Sept. 30-1917	Alexander H. Bryant	DeBanker	84- -
" 6 1918	Clara L. Bryant	Brooklyn	57-11-19
1878	Almedia Gildersleeve <small>removed to Brookhaven</small>	Brookhaven	85-0-0
Dec 26/28	Melville T. Bryant	Port Jefferson	71
Burial # 250	William N Bryant		
" # 381	Jeanette A Bryant		
" # 489	Howard Edwards		
" # 1804	Sadie Louise Harkins	age	61

Section Map No. 21 Plat E & F
 NOTES: D. Smith

139
 Lots

Date	Name	Residence	Age
no date	Truman D Smith	son of	12-0-0
"	Martha A	"	7-6-0
"	Nancy J	"	5-5-
"	Moses S.	"	3-6-
"	Nancy E	"	4-50
Oct 21 63	Moses D Smith	"	50-9-27
Dec 3 70	Nancy	"	54-8-16
Apr 17 93	Willie A Raynor	Bridgeport	50
May 7 94	Raymond B Champion	P.O.	1-9-19
Sept 21-1920	David Champion ^{and wife}	"	77-0-0
Dec 10-1920	Mary E. Champion	"	74-0-0
Dec 24-1924	Sarah J. Champion	New York	32-0-0

Section Plat of Lot 37

Emmie M Kaufner

Nov 29/1916	Marie Greiger	P.O. Sta	74-9-12
Jan 7/1917	Richard E Kaufner	"	03
June 24/1927	Matilda Newman	"	05 - -
Feb 8/1928	Richard B. Kaufner	"	34 - -

Section Map No. 31 Plat G. T. 35
 Israel Hayes

Date	Name	Residence	Age
May 6 67	Amanda D. Huntington dau of	P. J.	17-11-13
July 18 67	Annie A. Hayes Daniel Dykburgh	Israel	8-4-0
Mar 26 81	Amanda Wof. Daniel	"	41-10-
Oct 15 82	Israel Hayes	"	57-10-
Apr 5 83	Huntington Jeremiah	"	62-7-
Feb 21 88	Mary J. Hayes wid Israel	"	57
Apr 6 79	Richard Burnett	"	35 "
March 5 1811	Julia Huntington widow of Jeremiah Pat charge	"	81-6
March 15 1825	Emma J. Hayes	Port Jefferson	62-
Dec 10 1826	Jane R. Kaye	Port Jefferson	51-
May 15 193	Israel Allen Hayes	"	72-10-10

Section Map No. 5 Plot G. 141
Lot 38.

Date	Name	Residence	Age
July 63	Infant son John Abrew	do	—
11.67	" " " "	"	—
Jan 1270	John H. Abrew son	"	16.12
Oct 12.93	Fernst A. Abrew son Fernst	"	06.7
Sep 3.95	John Abrew	"	57.22
Oct 21.	W Sarah Catharine Abrew	Wife of John Furcedo	65.3

Sec. Map 5 Plot J Lot 3. (also ded given for
 Charles C. Langenger Lot 4 Plot 1 Sec map 5
 on June 24. 1925)

Nov. 14, 1919	Paul V. Demet. (Wife of Paul)	Bucke Vermont	Stamford, Conn.	62-10-7
Sep. 28, 1932	Hattie Emily Demet	Gen. Jefferson	(W. B. R. Inc. Bucke Vermont) (S. R. R. R. Inc.)	65
Oct 6, 1961	Blauche E. Demet	Port Jefferson		69

This Lots - Sec Map 5 Plot J. Transferred to
 Pearl L. Demet June 29th 1932
 Mineral # 1491 Charles C. Langenger in F H Sect 5
 # 1579 Chas. Langenger

Section Map No 41 Plat No. 16. Lots 2.
 George M. Dayton (3 years north)

Date	Name	Residence	Age
1888			
Oct 20	Mary C. Dayton	Leam	05.0
July 9 53	George M. " "	Removal.	04.0
May 15 57	Albert O " "	"	02.0
Oct 4 60	Frank E " "	"	01.0
Jan 31 65	Freddie " "	"	04.0
March 6 69	Fannie R " "	"	01.0
Apr 10 71	Middleton B " "	"	16.1.27
Sept 8 76	George S " "	"	20.2.27
Mar 28 70	Albert A. Overton	"	77.10.27
Aug 26 71	Joseph B. Roe	"	80.9.8
June 11 77	Mary Overton	Brooklyn	84.5.16
Aug 8 75	Esther Wheeler	"	46.10.4
Dec 25 89	George M. Dayton	P. J.	58.11.11
Dec 23 1911	Fanny M. Dayton	"	80

Section Maps No 9 of Plat E Lot 21 143

Date	Name	Residence	Age
Aug 21 1906	5. Unmarried child of John W. Mathews	P.O.	80.8.0
Feb 16 1908	Ann E. Mathews wife	"	71 11
Dec 16 1900	George A. Avery	"	35.1.10

Sect Map No 1, Plat C, Lot 38
Howard Hounslea

June 17/22	Annie Elizabeth Hounslea	^{O.R.S.} Bridgeport	84-5-14
Dec 14/28	Chas. W. Hounslea	"	95-5-14
JAN 22 1930	ARTHUR L. HOUNSLEA UNDERTAKER	J J BARKS 314 FAIRFIELD AVE BRANT CONY. O.D. DAVID LOCAL (W.R. addis)	57-11-8

Section Map No 3 Plot J Lot 41
Warrant Moger

Date	Names	Residence	Age
	Sarah Thomas	Sumner S.C.	89
Mar 1 70	Catharine Moger wife Henry		67.8.27
Mar 26 79	Henry Hiram	"	81.10.2
Sept 22 1921	Martha J. Moger	P. Jefferson, S.C. (J.R. Allen O.B.D. Inc)	91
Jan 19 1939	Henry Moger		71-4-8
	Burial # 644 Sara E Moger		
"	# 863 Martha Ritch Moger		
"	# 873 ^{Carrollia} Carolina		
"	# 1449 Bulah Gray Moger		

Section Map No. 5 Plot J Lot 44
 Alfred Semm & Clara Such

June 1, 1930 Charlotte Semm ^{O.B.D. Inc. J.R. Allen} Port Jefferson, S.C. 58
 Burial # 957 Alfred R. Semm
 11 1856 Clara Semm Such age 67 Dec 15 1965

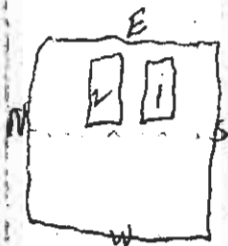

145
Lot 5.

Section Map No 1 Albert & Hutchinson
John P. Taylor & Albert H. Hutchinson

Date	Names	Residence	Age
Feb 18 '63	Jno. P. Taylor	P. J.	39 10.0
Dec 27 '67	Jane M. Hutchinson wife Albert	"	49 5.3
Feb 19 '88	Jane E. " 2 ^d	"	52 5.8
Apr 16 "	Alma S. wife Jno. P. Taylor	Yaphank	61 6.25
Jan 5 1906	Albert H. Hutchinson	Sailors Drug Harbor	89
April 21, 1917	Edmond W. Miller	Brooklyn	70-9-28
	Burial # 1187 Ellen F. Miller		

Section map no. 5 Plat. 4 Lot 63
Lanny Howell

July 18 1930	Elnor Hudson Fowler	(O. B. D. Assoc.) J. R. Alder Lat. Saffron, S. D.	10
Dec 2 1931	Fannett H. Howell		80-5-27
Burial # 809	John Howell		
" # 938	Thelma Howell		
" # 1141	Edward Howell		
" # 1702	Ercett Howell		

Section Map No 1 Plat 1 Lot 8
 Hanson west of Solomon Northwest

Date	Names	Residence	Age
Nov 21 46	Solomon Sturtevant	Removal	36.92
July 22 57	Fannie " Aunt	"	20.9.0
Nov 16 81	Manson Overton	P.J.	49.6.16
Oct 17 74	Oliza " wife	"	73.0.19
Jan 23 42	Albert A. " son	Removal	0 0.15
Nov 11. 90	Murietta H. Sturtevant wife la F.	Jerryville	43.8.
Jan 30 96	Sarah B. Roy	P.J.	86.7-
Dec. 9. 1928	C. L. Hanson Sturtevant		85--
Jan 16 1955	Mable K. Overton Washington W.C. cummated		82--
Oct 25 1938	P. J. Wheeler		

Section Map No. 1 Plat. A. Lot 9
 West Edwards

147
 Lot 9

Date	Name	Residence	Acres
Oct 29 '71	Frank Edwards	removed. See page 149	6 1.4
Jan 22 '75	Everett	" "	1.70
Mar 20 '76	James Edwards	removed. see page 138	34.26
	Children removed to	2.4 T. J. Edwards	149

Lot #9 was transferred to
 John B. Orth June 21, 1910

Lot #9 was transferred to
 Everett E. Wheeler Sept. 29, 1914

Oct 20 1914	Clarence E. Wheeler	removed from Plot	1-9-1
" "	Mabel L.	" "	7-4-6
Sept 30 1935	Harriet Wheeler	Evergreen Cemetery	4-9-5-7
Feb 5 1938	Everett Wheeler	Rockville Center Brooklyn	
Sept 20 1945	Hertat Brown Wheeler	Miller Place	57-0-19
Dec. 29 1953	Willard J. Wheeler	" "	59-11-5
Nov 21 1940	Eleanor Florence Wheeler	Miller Place	

Section 5 Map No. 7 Plat. A

24 1/2

See price
South of 21st not numbered

Dates	Names	Residence	Age
July 12 74	Edmund F. Hensy	N.J.	Bo. 7. 20

Section 5 Plat 9 Lot 112
 Harriet A Tuttle

Dates	Names	Residence	Age
April 2 1906	Josephine Tuttle	East Newark	43-8-1
Dec. 30, 1907	Harriet Tuttle	"	74, 10
Nov. 15, 1927	William D. Tuttle	(auto reg)	71-
Apr. 13, 1932	Lora May Tuttle	Yonkers, N.Y. (exact copy of permit)	70

Section Map No. 7 Plat A
Land of Edwards

149
 Lot 24

Dates	Names	Residence	Age
Mar 5 '72	Jimmie Edwards	P. J.	0-2-0
Feb 15 '80	Fried. H. "	"	1-4-0
Nov 12 1906	Alexander M. Edwards	Bridgeport	64-6-16
Removed from	Frank Edwards	son of	0-1-4
Dec 1 Plat A	Everitt Edwards	"	1-7-0
Lot No 9			
July 7 1917	Charlotte E. Edwards	Fairfield Conn. (undertaker) (black Pickin)	36-9-16
May 30 1930	Lucelia T. Edwards	Bridgeport Conn.	86-1-27
Nov 23 1947	Ray W. Edwards	Bridgeport Conn.	68

KARL A. LANGE Sect Map 5 Plat F Lot 10

June 30 1915	Otelie C. Lange	Park Jefferson	73-4-0
May 18 '26	Karl Lange	" "	75 - -
Dec 23 1960	John R. Moses	Carthage Tenn.	18
MAR 21 1964	THEODORE E. BAKER	all Wetbury - "y	78 gran 4

Section Map No 1 Plat A Lot 26

Date	Names	Residence	Age
Sept 1 65	Esther S. Skidmore	deat - P.J.	1 5 15
Aug 17 73	Eva L	" "	0 6 12
" 22 73	Annie M	wife "	33 11 13
Feb 9 68	Frank W	son - removed "	1 10 13
Mich 9 75	Dani. W	" "	0 6 18
July 9 81	" H	" "	0 5 6
Aug 3 81	Mary E	deat "	0 6 0
Oct 2 1902	Sylvester Skidmore		37 -
Jan 2 1914	Daniel H Skidmore	(husband of 36 also)	84-4-3
April 17 1930	Annie E. Skidmore	(W. R. Addis) (O.R.N. etc)	91
April 26 1939	Marguerite Skidmore		
Nov 11 12 12	Notice to the effect of 1933		
" # 20 15	Edith Skidmore		
	# 1 - A - H		
	52 -		
		36 in this Bank	

Section Map No 1 Plat C Lot 37

~~Mrs James R. Skidmore~~

July 9-1924 James R. Skidmore

See page 391
Jamaica